

Regd No.: 020/2019

Mob.: 9430667724

An ISO 9001 : 2015 CERTIFIED DIAGNOSTIC



# JEEVAN SAHARA DIAGNOSTIC

Rajdhani Road, Tajpur, Samastipur - 848130

E-Mail : jeevansaharadiagnostic@gmail.com

Reference No. : 13261  
Name : Sameer Bhardwaj  
Ref. by : J.S.H., Tajpur

Age : 37 Year's  
Sex : Male  
Coll. Date : 13- 01- 2024

Date : 13- 01- 2024  
Specimen : Blood  
Repo. Date : 13-01-2024

## HAEMATOTOLOGY

ABO :- "O"  
Rh :- : Positive  
ESR:- : 13 mm/hr : 0-15 mm/hr

## BIOCHEMISTRY

Blood Sugar (R) : 102.5 mg/dl GOD/POD 80-150 mg/dl

Please correlate with clinical conditions  
\*\*\*\*\*End of the Report\*\*\*\*\*

M. K. Chaudhary  
(D.M.L.T.)  
Sr. Technologist

Dr. PANKAJ BHUSHAN  
M.B.B.S., MD (Biochem)  
Pathologist

*This is only a Professional Report. Not for Medico-Legal Purpose*

**CONDITION FOR REPORTING** 1. The report result are for information and for interpretation of the referring doctor only. 2. It is Presumed that the tests performed on the specimen belong to the patient named of identified 3. Result of tests may vary from laboratory to laboratory and also in some parameters from time to time for the same patient. 4. Should the results indicate an unexpected abnormality. The same should be reconfirmed. 5. Only such medical professional who understand reporting units reference ranges and limitation of Technology should interpret result.

**FACILITIES** : A fully computerised pathological laboratory. All type of Hormonal Test.

This is just a Professional opinion and should be related. Clinically not for medico legal purpose. If the result of the test is/ all alarming or unexpected the advice to contact the lab immediately for Re-Check.

Toll Free No. - 1800 120 550055

Regd No.: 44/2014

Mob.: 9430667724



# JEEVAN SAHARA ULTRASOUND

Rajdhani Road, Tajpur, Samastipur - 848130

Name of Patient : MR. SAMEER BHARDWAJ Age : 37 YEARS.  
 Part Examined : USG OF WHOLE ABDOMEN Sex : MALE.  
 Referred By Dr. : J S HOSPITAL Date : 13.01.2024

*Thank you for the referral*



Liver : 15.15 cm. Enlarged in size. Liver shows uniform homogenous echotexture is normal. No focal mass or diffuse lesion seen. IHD not dilated.

G. Bladder : Normal in shape size and volume. The lumen is echofree. No calculi or mass seen. The lining mucosa and the wall thickness is normal.

C.B.D. : Not dilated.  
P.V. : Not dilated.



Pancreas : Normal in shape size and position. The pancreatic ducts are not dilated. No abnormal mass or calcification seen.

Spleen : 11.32 cm. Normal in size. The echotexture is uniform and homogenous is normal. No abnormal mass or calcification seen.

Rt. Kidney : 09.02 cm.  
Lt. Kidney : 09.52 cm.



Both the kidneys are normal in shape size and position. The cortical thickness is normal. Corticomedullary junction is well demarketed. Pelvicalyceal system are not dilated. No abnormal mass or calculus seen.

Ureter : Both not dilated.



U. Bladder : The lumen is echofree. No calculi or mass seen. The lining mucosa and the Wall thickness is normal.

Prostate : Normal in shape size and position. Capsules are intact. No abnormal mass or calcification seen.

R.I.F. : No lump or mass collection seen in right iliac fossa region.

Others : No ascites, Mass lesion or pleural effusion seen.



OPINION : HEPATOMEGALY



*Radiologist*  
Dr. A. K. M. ANSARI  
MBBS, MRCO

## 3D-COLOUR DOPPLER

Kindly Co-relate clinically "Not for Medical -Legal Purpose The Report and films must always be considered with clinical finding to arrive at a conclusion

**PLEASE LET US KNOW THE FOLLOW UP TO THE PATIENT**

**TOLL FREE No- 1800120550055**

Reg. No.- 020/2019

An ISO 9001 : 2015 CERTIFIED DIAGNOSTIC

Mob.: 8292392777, 9430667724



**JEEVAN SAHARA<sup>®</sup> DIAGNOSTIC**

Rajdhani Road, Tajpur, Samastipur - 848130

Email : jeevansaharadiagnostic@gmail.com

Patient ID	: 13-01-24-01	Test Type	: CR
Patient Name	: SAMEER BHARDWAJ	Age/Gender	: 37/M
Test Name	: Chest PA View	Test Done On	: 13-01-2024
Referred By	: DR J S HOSPITAL	Reported On	: 13-01-2024

#### CHEST PA VIEW

**Left sided minimal pleural thickening**

Cardiac shadow is normal in size .

Right costo-phrenic angle is normal

Visualized bones are normal .

#### IMPRESSION

**Left sided minimal pleural thickening**

*Ajay Ranjan*

**Dr. Ajay Ranjan**  
Radiologist  
MBBS  
DNB Regd No:BCMR-41454

TOLL FREE NO.: 1800120550055

07/01/2024, 12:26

Gmail - Fwd: Health Check up Booking Request(bobE4004), Beneficiary Code-151376

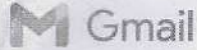

Aditya kumar <sscyberworld91@gmail.com>

## Fwd: Health Check up Booking Request(bobE4004), Beneficiary Code-151376

1 message

Sameer Bhardwaj <sameer.bhardwajdhn@gmail.com>  
To: Aditya kumar <sscyberworld91@gmail.com>

Sun, Jan 7, 2024 at 12:25 PM

----- Forwarded message -----

From: **Mediwheel** <wellness@mediwheel.in>  
Date: Tue, Jan 2, 2024, 1:49 PM  
Subject: Health Check up Booking Request(bobE4004), Beneficiary Code-151376  
To: <sameerbhardwajdhn@gmail.com>  
Cc: <customercare@mediwheel.in>



**Mediwheel**  
...Your wellness partner

011-41195959

Dear MR. BHARDWAJ SAMEER,

We have received your booking request for the following health checkup, please upload HRM Letter as soon as possible.

Upload HRM Letter

**Booking Date** : 02-01-2024  
**User Package Name** : Mediwheel Full Body Health Checkup Male Below 40  
**Hospital Package Name** : Mediwheel Full Body Health Checkup Male Below 40  
**Health Check Code** : PKG10000474  
**Name of Diagnostic/Hospital** : Jeevan Sahara Hospital Pvt. Ltd  
**Address of Diagnostic/Hospital-** : Rajdhani Road -Tajpur, Samastipur,  
**Appointment Date** : 13-01-2024  
**Preferred Time** : 8:00am-8:30am

### Member Information

Booked Member Name	Age	Gender
MR. BHARDWAJ SAMEER	37 year	Male

We will get back to you with confirmation update shortly. Please find the package details as attached for your reference.

**Tests included in this Package :**

- Stool Test
- Thyroid Profile

01/2024, 12:26

Gmail - Fwd: Health Check up Booking Request(bobE4004), Beneficiary Code-151376

- ESR
- Blood Glucose (Fasting)
- General Physician Consultation
- TMT OR 2D ECHO
- Blood Group
- Blood Glucose (Post Prandial)
- Chest X-ray
- ECG
- USG Whole Abdomen
- Eye Check-up consultation
- Urine Sugar Fasting
- Urine Sugar PP
- Dental Consultation
- Urine analysis
- CBC
- HbA1c
- Lipid Profile
- Kidney Profile
- Liver profile

Thanks,  
Mediwheel Team

You have received this mail because your e-mail ID is registered with This is a system-generated e-mail Arcofeml Healthcare Limited, please don't reply to this message.

Please visit to our [Terms & Conditions](#) for more informaion. This email is recieved because you are register with us. [Click here to unsubscribe.](#)

© 2024 - 25, Arcofeml Healthcare Pvt Limited. (Mediwheel)





**भारत सरकार**  
 GOVERNMENT OF INDIA

 समीर भरद्वाज  
 Sameer Bhardwaj  
 जन्म तिथि/ DOB: 16/08/1986  
 पुरुष / MALE



5475 2266 6414

**आधार-आम आदमी का अधिकार**

**भारत सरकार**  
 GOVERNMENT OF INDIA

**पता:**  
 S/O. Sudhir Kumar Pahal, ward 26  
 muthra ka, Darbhanga, Darbhanga.  
 Bihār - 846004

**आधार-आम आदमी का अधिकार**  
 Sameer Bhardwaj  
 16/08/1986

5475 2266 6414

**आधार-आम आदमी का अधिकार**



# JEEVAN SAHARA HOSPITAL PVT. LTD.

(A Multispeciality Hospital for All Your Health Needs) An ISO 9001 : 2015 CERTIFIED HOSPITAL

Rajdhani Road, Tajpur, Samastipur - 848130

Regd No.: BR 2012 PTCO 18365

Website : www.jeevansaharahospital.com

E-Mail : jeevansaharahospital@gmail.com

प्रत्येक दिन समय 10 बजे से संध्या 5 बजे तक।

7549688500, 8292392777  
9334333369, 9308054737

Name : Sameer Bhardwaj Date: 13/1/24

Address : Darbhanga

Age: 37 Sex: M B.P: 130/70 Weight: Pulse:

## डॉ. अमरेन्द्र झा

M.B.B.S., MS. (Eye) Patna  
नेत्र रोग मोतियाबिन्द (फेको)

ग्लूकोमा, रेटिना विशेषज्ञ

प्रशिक्षित-अरविन्द आई हॉस्पिटल, मधुबनी (मद्रास)

पूर्व मुख्य नेत्र शल्य चिकित्सा,

आई हॉस्पिटल, नेपाल

Routine Checkup

VA 6/6  
4/6

	RE	LE
Cornea	a	a
Refil	RRR	RRR
lens	o	o
lens	N	N
AC	h	h
fundus	WAC	WAC

Actn

→ Normal

→ 10 CM 10 3 11 (3E)

24 घंटा इमरजेन्सी सेवा उपलब्ध।

- यह पूजा केवल 15 दिनों तक मान्य होगा।
- दवा खरीदकर कम्पाउण्डर से दिखा लें।
- दवा खाने के बाद किसी तरह की शिकायत होने पर दवा बन्द कर डॉक्टर से सम्पर्क करें।

Not Valid for Medico Legal Purpose

आँख ईश्वर का अनुपम भेंट है। इसकी सुरक्षा का हर संभव प्रयत्न करें।

Toll Free - 1800 120 550055



Regd No.: 020/2019

Mob.: 9430667724



An ISO 9001 : 2015 CERTIFIED DIAGNOSTIC

# JEEVAN SAHARA DIAGNOSTIC

Rajdhani Road, Tajpur, Samastipur - 848130

E-Mail : jeevansaharadiagnostic@gmail.com

Reference No. : 13261	Age : 37 Year's	Date : 13-01-2024
Name : Sameer Bhardwaj	Sex : Male	Specimen : Urine
Ref. by : J.S.H., Tajpur	Coll. Date : 13-01-2024	Repo. Date : 13-01-2024

## Routine Examination of Urine

### PHYSICAL EXAMINATION

Volume	22ml
Colour	Yellow
Appearance	Clear
Deposit	Absent
pH	6.0
Specific Gravity	1.020

### CHEMICAL EXAMINATION

Proteins	Absent
Sugar	Absent
Ketone	Absent
Bile Pigment	Absent
Bile salt	Absent
Occult Blood	Absent
Urobilinogen	Normal

### MICROSCOPIC EXAMINATION

Pus Cells	02-04 / hpf
Epithelial Cells	01-02 / hpf
Red Blood Cells	Not Found
Casts	Absent
Crystals	Absent
Others Findings	Nil

Please correlate with clinical conditions

\*\*\*\*\*End of the Report\*\*\*\*\*

M. Ka Chaudhary  
(Signature)  
Sr. Technologist

Dr. PANKAJ BHUSHAN  
(Signature)  
M.B.B.S., MD (Ri) (Gen)  
Pathologist

*This is only a Professional Report. Not for Medico-Legal Purpose*

**CONDITION FOR REPORTING** 1. The report result are for information and for Interpretation of the referring doctor only. 2. It is Presumed that the tests performed on the specimen belong to the patient named or identified. 3. Result of tests may vary from laboratory to laboratory and also in some parameters from time to time for the same patient. 4. Should the results indicate an unexpected abnormality. The same should be reconfirmed. 5. Only such medical professional who understand reporting units reference ranges and limitation of Technology should interpret result.  
**FACILITIES** : A fully computerised pathological laboratory. All type of Hormonal Test.

This is just a Professional opinion and should be related. Clinically not for medico legal purpose. If the result of the test is all alarming or unexpected the advice to contact the lab immediately for Re-Check.

Toll Free No.- 1800 120 550055

Regd No.: 020/2019

Mob.: 9430667724

An ISO 9001 : 2015 CERTIFIED DIAGNOSTIC



# JEEVAN SAHARA DIAGNOSTIC

Rajdhani Road, Tajpur, Samastipur - 848130

E-Mail : jeevansaharadiagnostic@gmail.com

Reference No. : 13261

Age : 37 Year's

Date : 13- 01- 2024

Name : Sameer Bhardwaj

Sex : Male

Specimen : Blood

Ref. by : J.S.H., Tajpur

Coll. Date : 13- 01- 2024

Repo. Date : 13-01-2024

### Test

Asked : HBsAg, Anti , HIV 1 & 2

## SEROLOGY

Hepatitis B Surface Antigen (HBsAg)

QUALITATIVE

Result



"Non Reactive"

Human Immune Virus (HIV) 1 & 2

QUALITATIVE

Result

"Non Reactive"

VDRL

"Non Reactive"



M. K. Choudhary  
Sr. Technician

Dr. PRADEEP KUMAR  
Sr. Technician

*This is only a Professional Report. Not for Medical Legal Purpose*

**CONDITION FOR REPORTING** 1. The report result are for information and for Interpretation of the referring doctor only. 2. It is Presumed that the tests performed on the specimen belong to the patient named or identified. 3. Result of tests may vary from laboratory to laboratory and also in some parameters from time to time for the same patient. 4. Should the results indicate an unexpected abnormality. The same should be reconfirmed. 5. Only such medical professional who understand reporting units reference ranges and limitation of Technology should interpret result.

**FACILITIES** : A fully computerised pathological laboratory. All type of Hormonal Test.

This is just a Professional opinion and should be related. Clinically not for medico-legal purpose. If the result of the test is all alarming or unexpected the advice to contact the lab immediately for Re-Check.

Toll Free No.- 1800 120 550055

Regd No.: 020/2019

Mob.: 9430667724

An ISO 9001 : 2015 CERTIFIED DIAGNOSTIC



# JEEVAN SAHARA DIAGNOSTIC

Rajdhani Road, Tajpur, Samastipur - 848130

E-Mail : jeevansaharadiagnostic@gmail.com

Reference No. : 13261	Age : 37 Year's	Date : 13- 01- 2024
Name : Sameer Bhardwaj	Sex : Male	Specimen : Blood
Ref. by : J.S.H., Tajpur	Coll. Date : 13- 01- 2024	Repo. Date : 13-01-2024

TEST NAME	TECHNOLOGY	VALUE	UNITS
HbA1c - (HPLC)	H.P.L.C	5.0	%

Reference Range:

Reference Range: As per ADA Guidelines	Guidance For known Diabetics
Below 5.7% : Normal	Below 6.5% : Good Control
5.7% - 6.4% : Prediabetic	6.5% - 7% : Fair Control
>=6.5% : Diabetic	7.0% - 8% : Unsatisfactory Control
	>8% : Poor Control

Method : Fully Automated H.P.L.C. using Biorad Variant II Turbo

AVERAGE BLOOD GLUCOSE (ABG)	CALCULATED	124.8	mg/dl
-----------------------------	------------	-------	-------

Reference Range:

90 - 120 mg/dl : Good Control
121 - 150 mg/dl : Fair Control
151 - 180 mg/dl : Unsatisfactory Control
>180 mg/dl : Poor Control

Method : Derived from HbA1c values

Please correlate with clinical conditions

Please correlate with clinical conditions  
\*\*\*\*\* End of the Report \*\*\*\*\*

M. K. Chaudhary  
(M.L.T.)  
Sr. Technologist

Dr. PANKAJ BHUSHAN  
M.B.B.S, M.D. (Pathology)  
Pathologist

*This is only a Professional Report. Not for Medico-Legal Purpose*

**CONDITION FOR REPORTING** 1. The report result are for information and for Interpretation of the referring doctor only. 2. It is Presumed that the tests performed on the specimen belong to the patient named or identified. 3. Result of tests may vary from laboratory to laboratory and also in some parameters from time to time for the same patient. 4. Should the results indicate an unexpected abnormality. The same should be reconfirmed. 5. Only such medical professional who understand reporting units reference ranges and limitation of Technology should interpret result.

**FACILITIES** : A fully computerised pathological laboratory. All type of Hormonal Test.

This is just a Professional opinion and should be related. Clinically not for medico legal purpose. If the result of the test is alarming or unexpected the advice to contact the lab immediately for Re-Check.

Toll Free No.- 1800 120 550055

Regd No.: 020/2019

Mob.: 9430667724



An ISO 9001 : 2015 CERTIFIED DIAGNOSTIC

# JEEVAN SAHARA DIAGNOSTIC

Rajdhani Road, Tajpur, Samastipur - 848130

E-Mail : jeevansaharadiagnostic@gmail.com

Reference No. : 13261	Age : 37 Year's	Date : 13- 01- 2024
Name : Sameer Bhardwaj	Sex : Male	Specimen : Blood
Ref. by : J.S.H., Tajpur	Coll. Date : 13- 01- 2024	Repo. Date : 13-01-2024

**Test Asked:- : T3, T4, TSH**

TEST NAME :-	TECHNOLOGY	VALUE	UNITS	REFERENCE RANGE
<u>TOTAL TRIIODOTHYRONINE (T3)</u>	F.I.A	116	ng/dl	<u>60-200</u>
<u>TOTAL THYROXINE (T4)</u>	F.I.A	6.52	ng/dl	<u>4-5-12</u>
<u>THYROID STIMULATING HORMONE (TSH)</u>	F.I.A	2.36	ng/dl	<u>0.3-5.5</u>

Please correlate with clinical conditions

\*\*\*\*\*End of the Report\*\*\*\*\*

M. K. Chaudhary  
(M.L.T.)  
Sr. Technologist

Dr. PANKAJ BHUSHAN  
M.B.B.S., MD (Bio-Chem)  
Pathologist

*This is only a Professional Report. Not for Medico-Legal Purpose*

**CONDITION FOR REPORTING** 1. The report result are for information and for Interpretation of the referring doctor only. 2. It is Presumed that the tests performed on the specimen belong to the patient named of identified 3. Result of tests may vary from laboratory to laboratory and also in some parameters from time to for the same patient. 4. Should the results indicate an unexpected abnormality. The same should be reconfirmed. 5. Only such medical professional who understand reporting units reference ranges and limitation of Technology should interpret result.

**FACILITIES** : A fully computerised pathological laboratory. All type of Hormonal Test.

This is just a Professional opinion and should be related. Clinically not for medico legal purpose. If the result of the test is/are alarming or unexpected the advice to contact the lab immediately for Re-Check.

Toll Free No. - 1800 120 550055

Regd.No.: 020/2019

Mob.: 9430667724



An ISO 9001 : 2015 CERTIFIED DIAGNOSTIC

# JEEVAN SAHARA DIAGNOSTIC

Rajdhani Road, Tajpur, Samastipur - 848130

E-Mail : jeevansaharadiagnostic@gmail.com

Reference No. : 13261	Age : 37 Year's	Date : 13- 01- 2024
Name : Sameer Bhardwaj	Sex : Male	Specimen : Blood
Ref. by : J.S.H., Tajpur	Coll. Date : 13- 01- 2024	Repo. Date : 13-01-2024

### Test Asked:-

### Lipid Profile:

	Result	Unit	Method	Limit
Total Cholesterol -	182.6	Mg/dl	Chod-Pod	130-250
Triglyceriles-	92.8	Mg/dl	Gop	60-180(M)- 40-130(F)
HDL- CHOLESTEROL -	52.4	Mg/dl	PTA-	30-70(M)- 35-90(F)
LDH- CHOLESTEROL -	72.8	Mg/dl	Calculated	70-150
VLDL- CHOLESTEROL-	29.34	Mg/dl	Calculated	5.0-30
Total -CHOL/HDL	2.8	Mg/dl	Calculated	0.00-4.90

Please correlate with clinical conditions  
\*\*\*\*\*End of the Report\*\*\*\*\*

M. K. Chaudhary  
(D.M.T.)  
Sr. Technologist

Dr. PANKAJ BHUSHAN  
M.B.B.S., M.D.(Biochem)  
Pathologist

**CONDITION FOR REPORTING** 1. The report result are for information and for Interpretation of the referring doctor only. 2. It is Presumed that the tests performed on the specimen belong to the patient named of identified 3. Result of tests may vary from laboratory to laboratory and also in some parameters from time to time for the same patient. 4. Should the results indicate an unexpected abnormality. The same should be reconfirmed. 5. Only such medical professional who understand reporting units reference ranges and limitation of Technology should interpret result.

**FACILITIES** : A fully computerised pathological laboratory. All type of Hormonal Test.

This is just a Professional opinion and should be related. Clinically not for medico legal purpose. If the result of the test is/are alarming or unexpected the advice to contact the lab immediately for Re-Check.

Toll Free No.- 1800 120 550055

Regd No.: 020/2019

Mob.: 9430667724

An ISO 9001 : 2015 CERTIFIED DIAGNOSTIC



# JEEVAN SAHARA DIAGNOSTIC

Rajdhani Road, Tajpur, Samastipur - 848130

E-Mail : jeevansaharadiagnostic@gmail.com

Reference No. : 13261  
Name : Sameer Bhardwaj  
Ref. by : J.S.H., Tajpur

Age : 37 Year's  
Sex : Male  
Coll. Date : 13- 01- 2024

Date : 13- 01- 2024  
Specimen : Blood  
Repo. Date : 13-01-2024

INVESTIGATION	VALUE	UNITS	NORMAL RANGE
<b>KIDNEY FUNCTION TEST (KFT)</b>			
BLOOD UREA	40.5	mg/dl	13.-50.0
SERUM CREATININE	0.8	mg/dl	0.4-1.4
SERUM URIC ACID	5.2	mg/dl	2.6-7.2
BLOOD UREA NITROGEN (BUN)	23.62	mg%	05.0-25.0
SODIUM	142.6	mmol/L	135.0-155.0
POTASSIUM	4.13	mmol/L	3.5-5.5
CHLORIDE	101.6	mmol/L	96.0-106.0
TOTAL CALCIUM	8.96	mg/dl	8.80-10.80
TOTAL PROTEIN	7.82	mg/dl	6.3-8.2
SERUM ALBUMIN	3.50	mg/dl	3.5-5.0
GLOBULIN	4.32	mg/dl	2.5-5.6
A/G RATIO	1.7		1.3-2.1

Please correlate with clinical conditions  
\*\*\*\*\*End of the Report\*\*\*\*\*

M. K. Chaudhary  
(D.M.T.)  
Sr. Technologist

Dr. PANKAJ BHUSHAN  
M.B.B.S. (M.D. Pathology)  
Pathologist

*This is only a Professional Report. Not for Medico-Legal Purpose*

**CONDITION FOR REPORTING** 1. The report result are for information and for interpretation of the referring doctor only. 2. It is Presumed that the tests performed on the specimen belong to the patient named or identified. 3. Result of tests may vary from laboratory to laboratory and also in some parameters from time to time for the same patient. 4. Should the results indicate an unexpected abnormality. The same should be reconfirmed. 5. Only such medical professional who understand reporting units reference ranges and limitation of Technology should interpret result.

**FACILITIES** : A fully computerised pathological laboratory. All type of Hormonal Test.

This is just a Professional opinion and should be related. Clinically not for medico legal purpose. If the result of the test is alarming or unexpected the advice to contact the lab immediately for Re-Check.

Toll Free No. - 1800 120 550055

Regd No.: 020/2019

Mob.: 9430667724

An ISO 9001 : 2015 CERTIFIED DIAGNOSTIC



# JEEVAN SAHARA DIAGNOSTIC

Rajdhani Road, Tajpur, Samastipur - 848130

E-Mail : jeevansaharadiagnostic@gmail.com

Reference No. : 13261	Age : 37 Year's	Date : 13- 01- 2024
Name : Sameer Bhardwaj	Sex : Male	Specimen : Blood
Ref. by : J.S.H., Tajpur	Coll. Date : 13- 01- 2024	Repo. Date : 13-01-2024

INVESTIGATION	VALUE	UNITS	NORMAL RANGE
<b>LIVER FUNCTION TEST (LFT)</b>			
BILIRUBIN TOTAL	0.8	mg/dl	0.0-1.0
CONJUGATED (D. Bilirubin)	0.3	mg/dl	0.0-0.3
UNCONJUGATED (I. D. Bilirubin)	0.5	mg/dl	0.0-0.6
SGOT	32.8	IU/L	0.0-34.0
SGPT	42.6	IU/L	0.0-40.0
ALKALINE PHOSPHATASE	195.6	IU/L	0.0-270.0
GAMMA GT	38.12	IU/L	0.0-55.0
TOTAL PROTEIN	7.82	mg/dl	6.3-8.2
SERUM ALBUMIN	3.50	mg/dl	3.5-5.0
GLOBULIN	4.32	mg/dl	2.5-5.6
A/G RATIO	1.7		1.3-2.1

Please correlate with clinical conditions  
\*\*\*\*\*End of the Report\*\*\*\*\*

M. K. Chaudhary  
(D.N.T.P.)  
Sr. Technologist

Dr. PANKAJ BHUSHAN  
M.B.B.S. (Dip. Pathology)  
Pathologist

*This is only a Professional Report. Not for Medico-Legal Purpose*

**CONDITION FOR REPORTING** 1. The report result are for information and for interpretation of the referring doctor only. 2. It is Presumed that the tests performed on the specimen belong to the patient named or identified. 3. Result of tests may vary from laboratory to laboratory and also in some parameters from time to time for the same patient. 4. Should the results indicate an unexpected abnormality. The same should be reconfirmed. 5. Only such medical professional who understand reporting units reference ranges and limitation of Technology should interpret result.

**FACILITIES** : A fully computerised pathological laboratory. All type of Hormonal Test.

This is just a Professional opinion and should be related. Clinically not for medico legal purpose. If the result of the test is alarming or unexpected the advice to contact the lab immediately for Re-Check.

Toll Free No. - 1800 120 550055

Regd No.: 020/2019

Mob.: 9430667724

An ISO 9001 : 2015 CERTIFIED DIAGNOSTIC



# JEEVAN SAHARA DIAGNOSTIC

Rajdhani Road, Tajpur, Samastipur - 848130

E-Mail : jeevansaharadiagnostic@gmail.com

Reference No. : 13261

Name : Sameer Bhardwaj

Ref. by : J.S.H., Tajpur

Age : 37 Year's

Sex : Male

Coll. Date : 13- 01- 2024

Date : 13- 01- 2024

Specimen : Blood

Repo. Date : 13-01-2024

## REPORT OF CBC

INVESTIGATION	RESULT	UNITS	NORMAL RANGE
Hemoglobin	15.7	g/dl	11-18 g/dl
Hb%	88.20	%	
<b>TOTAL COUNT</b>			
Platelets	1.12	Lack/cmm	1.0-3.5 Lack/cmm
Erythrocytes	4.91	milli./cumm	3.5-6.0 milli./cumm
Leucocytes	6.300	/cumm	3500-10000/cumm
<b>DIFFERENTIAL COUNT OF W.B.C.</b>			
Neutrophil	68	%	50-70%
Lymphocyte	26	%	20-40%
Eosinophil	05	%	01-06%
Monocyte	01	%	01-05%
Basophils	00	%	00-01%
RDW_CV	15.0	%	11-16%
RDW_SD	47.2	fl	35.0-56.0fl
HCT	44.3	%	35.0-54.0%
MCV	90.2	fl	80-100fl
MCH	32.0	pg	26-34pg
MCHC	35.5	%	32-36%
MPV	13.4	%	6.5-12.0%
PDW	17.0	%	0.9-17.0%
PCT	0.15	%	0.10-0.28
P_LCR	51.4	%	11.0-45.0
P_LCC	85	fl	11-135

Please correlate with clinical conditions  
 \*\*\*\*\*End of the Report\*\*\*\*\*

M. K. Chaudhary  
 (D.MAT)  
 Sr. Technologist

Dr. PANKAJ BHUSHAN  
 M.B.B.S. (D.MAT)  
 Pathologist

**CONDITION FOR REPORTING 1.** The report result are for information and for interpretation of the referring doctor only. **2.** It is Presumed that the tests performed on the specimen belong to the patient named of identified **3.** Result of tests may vary from laboratory to laboratory and also in some parameters from time to time for the same patient. **4.** Should the results indicate an unexpected abnormality, the same should be reconfirmed. **5.** Only such medical professional who understand reporting units reference ranges and limitation of Technology should interpret result.

**FACILITIES :** A fully computerised pathological laboratory. All type of Hormonal Test.

This is just a Professional opinion and should be related. Clinically not for medico legal purpose. If the result of the test is alarming or unexpected the advice to contact the lab immediately for Re-Check.

Toll Free No.- 1800 120 550055



ID: 951

sameer bhardaung  
Male 37Years  
Req. No. :

13-01-2024 09:46:48 AM

HR : 71 bpm  
P : 100 ms  
PR : 125 ms  
QRS : 100 ms  
QT/QTcBz : 356/389 ms  
PQRST : 56/39/64 °  
RV5/SV1 : 2.489/0.550 mV

Diagnosis Information:

Sinus Rhythm  
\*\*\*Normal ECG\*\*\*

Report Confirmed by:

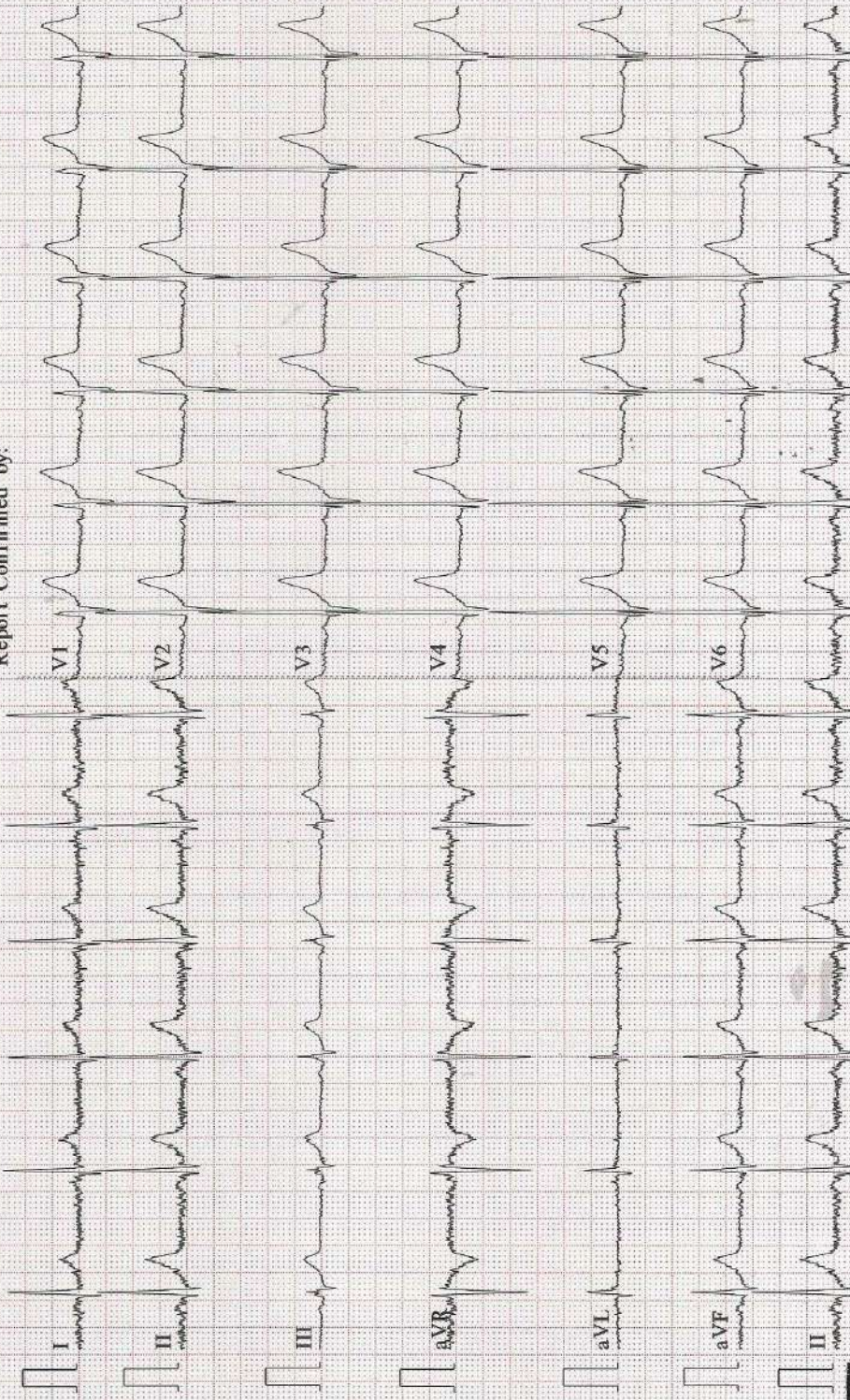

0.67-100Hz AC50 25mm/s 10mm/mV 2\*5.0s+1r V2.21 SEMIP V1.92 JEEVAN SAHARA HOSPITAL TAI PUR