

भारत सरकार
GOVERNMENT OF INDIA





नाम / Name
Chandra Prakash

जन्म वर्ष / Year of Birth : 1990

पुरुष / Male



8733 5527 2395

आधार - आम आदमी का अधिकार

Chandra

भारतीय विशिष्ट पहचान प्राधिकरण
UNIQUE IDENTIFICATION AUTHORITY OF INDIA



पता: S/O यशोदा प्रसाद, ह. नं. १-
1/29, गली नं. 8, हार्श विहार, मंडौल,
मंडौल ब्लॉक, उत्तरी पूर्वी, दिल्ली,
110093

Address: S/O Yashoda Prasad, H.
NO. D-187, GALI NO. 8, HARSH
VIHAR, Mandoul, Mandoul Sabot,
North East, Delhi, 110093

1947
1800 180 1947

help@uidai.gov.in

www.uidai.gov.in

P.O. Box No.1947
Bangalore-560 001

Nitin Agarwal

DR. NITIN AGARWAL
MBBS, MD
Regn. No. BMC-R-1495

ONEPLUS ULTRASOUND LAB
47 Harsh Vihar, Pitam Pura,
Delhi-110034
Ph. 011-42480101, 9599913051
E-mail onepusul@gmail.com

1000

1000

1000

1000



DR. NITIN AGARWAL
MBBS, MD
Regn. No. DMC-2-1485

Qw11

ONEPLUS ULTRASOUND LAB
47 Harsh Vihar, Pitampura,
Delhi-110034
Ph. 011-42480101, 9599913851
E-mail onepusul@gmail.com



OnePLUS
Ultrasound Lab
— QUALITY FIRST... ALWAYS! —

Dr. Nitin Agarwal

Pathologist & Director
MBBS, MD, FAGE
Ex. Chief of Lab
Dr. Lal Path labs.

Dr. Pooja (Garg) Agarwal

Radiologist & Director
MBBS (MAMC) DMRD (MAMC)
Imaging Expert In Fetal And Maternal Medicine,
University of Barcelona, Spain
Fetal Medicine Foundation (UK) Accreditation

I am not giving stool sample

Charvati Prakash
Rashmi Singa

— Charvati —
Rashmi

DR. NITIN AGARWAL
MBBS, MD
Regd. No. DMK-2-1476

47, Harsh Vihar, Pitampura, Delhi-34 ☎ 011-4248 0101, 9599913051

✉ Email: oneplusul@gmail.com 🌐 www.oneplusul.in

Page 2 of 2

- Clinical correlation is essential for final diagnosis. • If test results are unsatisfactory please contact personally or on phone.
- This report is for perusal of doctors only. • All disputes are subject to Delhi jurisdiction only. • Not for medico legal case.
- All congenital anomalies in a foetus may not be diagnosed in routine obstetric ultrasound.



OnePLUS
Ultrasound Lab
— QUALITY FIRST... ALWAYS! —

Dr. Nitin Agarwal

Pathologist & Director
MBBS, MD, FAGE
Ex. Chief of Lab
Dr. Lal Path labs.

Dr. Pooja (Garg) Agarwal

Radiologist & Director
MBBS (MAMC) DMRD (MAMC)
Imaging Expert In Fetal And Maternal Medicine,
University of Barcelona, Spain
Fetal Medicine Foundation (UK) Accreditation

Name : Mr. CHANDRA PRAKASH	Age/Sex : 33 YRS/Male
Ref. By : Dr. MEDIWHEEL	Lab No : 012403160006
Date : 16-Mar-2024	Patient ID : LSHHI132027

ULTRASOUND EXAMINATION—WHOLE ABDOMEN

Liver is normal in size (13.0 cm) and outline with normal echopattern. No abscess or mass lesion seen. Hepatic veins, portal vein, IVC and aorta are normal. Intrahepatic biliary radicles are not dilated. CBD is normal in caliber.

Gall bladder is well distended with anechoic lumen. Wall thickness is normal.

Both kidneys are normal in size, shape, position, outline and echopattern. Corticomedullary differentiation is maintained. No pelvicalyceal dilation or calculus or mass lesion is seen.

Renal measurements are --

Rt. kidney – 11.0 x 4.5 cm.

Lt. kidney – 11.9 x 4.8 cm.

Spleen is normal in size (9.5cm) and echotexture. No mass lesion seen.

Pancreas is normal in size, outline and echotexture.

Urinary bladder is normal in shape and position. No evidence of intravesical stone or mass seen.

Prostate is normal in size, shape and echopattern.

Prostate measures 3.7 x 3.2 x 2.9 cm. **Weight of prostate is 18.6 grams.**

No abnormal bowel wall thickening seen in right iliac fossa.

No free fluid seen anywhere in abdomen.

IMPRESSION: Normal Study.

Dr. RASHMI BANSAL
Radiologist

Reg. No. DMC/R/10067

DR. RASHMI BANSAL
RADIOLOGIST
REG. NO. DMC/R/10067

Type By : sangeeta

47, Harsh Vihar, Pitampura, Delhi-34 ☎ 011-4248 0101, 9599913051

✉ Email: oneplusul@gmail.com 🌐 www.oneplusul.in

- Clinical correlation is essential for final diagnosis. • If test results are unsatisfactory please contact personally or on phone.
- This report is for perusal of doctors only. • All disputes are subject to Delhi jurisdiction only. • Not for medico legal case.
- All congenital anomalies in a foetus may not be diagnosed in routine obstetric ultrasound.

ONEPLUS ULTRASOUND LAB

47, HARSH VIHAR, PITAMPURA, DELHI, 110034

Mr. CHANDRA PRAKASH
 Age : 33M
 Ref. by : MEDWHEEL
 Indication1 :
 Indication2 :
 Indication3 :
 COMMENTS : Normal ECG

ID : 2407
 HMMN : 17790
 Recorded : 19-3-2024 8-14
 Medication1 :
 Medication2 :
 Medication3 :

HRM : 86
 BP : 114/70
 P Axis : 82 deg
 QRS Axis : 51 deg
 T Axis : 41 deg

P duration : 83 msec
 PR duration : 150 msec
 QRS duration : 100 msec
 QT Interval : 330 msec
 QTc Interval : 375 msec

Raw E C G (Sec)

Unconfirmed Report Reviewed By:
 Cardiologist

Dr. P.S. GUPTA
MBBS, MD
Reg. No-1071

ONEPLUS ULTRASOUND LAB
 47 Harsh Vihar, Phase Pure,
 Delhi 110034
 Ph. 011-42480101, 399913851
 Email: oneplusul@gmail.com

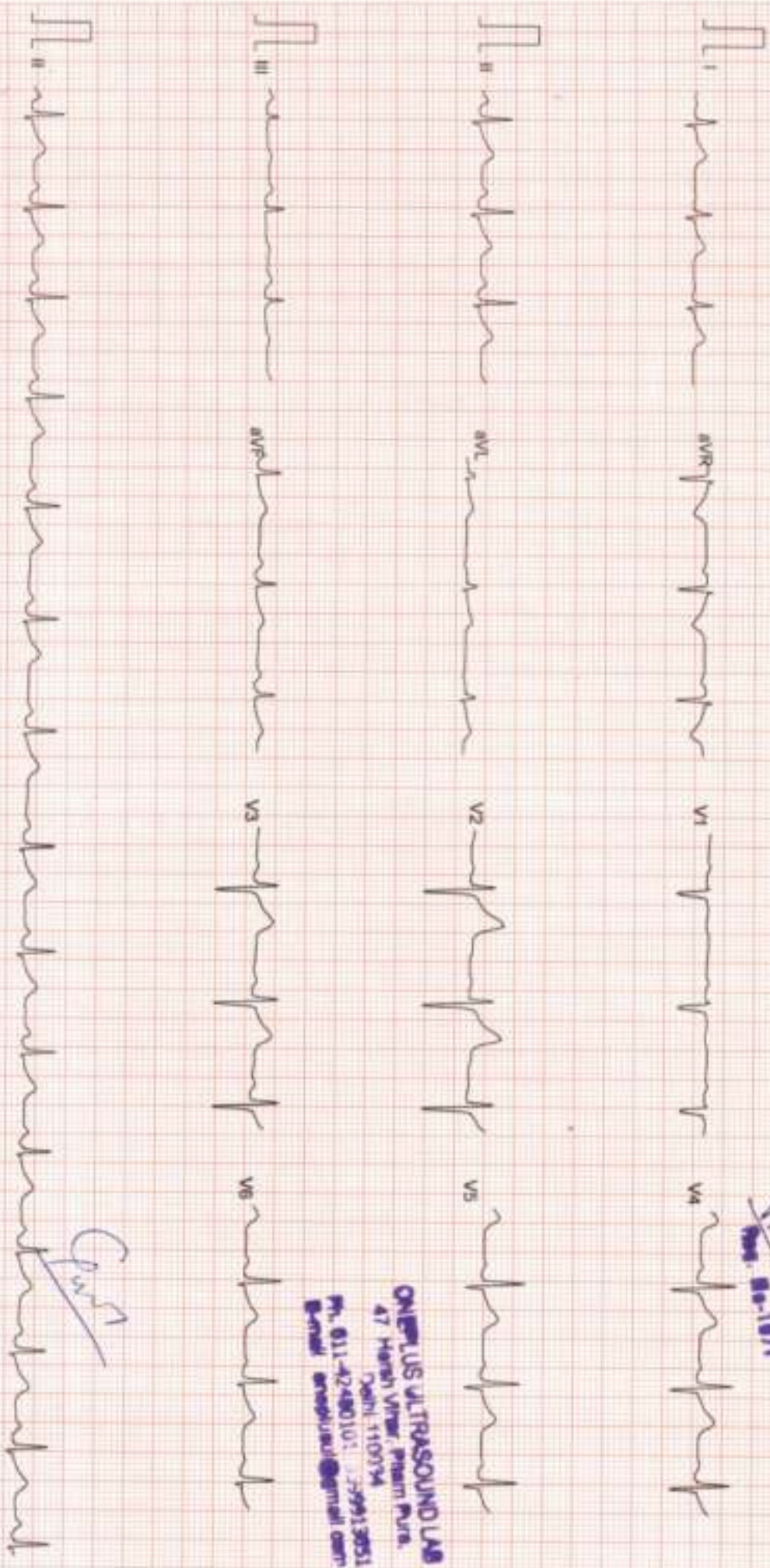

Chandra Prakash

Filtered

Zimmerman 10min/11V

CardCont, INDIA

ONEPLUS ULTRASOUND LAB

47, HARSH VIHAR PTAMPURA DELHI 110034

Mr. CHANDRA PRAKASH

ID : 992
H/Wt : 177/90

Recorded : 16-3-2024 9:19

Age/Sex : 39M
Ref by : MEDWHEEL
Indication1 :
Indication2 :
Indication3 :

TREADMILL TEST SUMMARY REPORT
Protocol: BRUCE
History :
Medication1 :
Medication2 :
Medication3 :

PHASE	PHASE TIME	STAGE TIME	SPEED (Km./Hr.)	GRADE (%)	H.R. (BPM)	B.P. (mmHg)	RPP X100	II	ST LEVEL (mm) VZ	V5	METS
SUPINE					85	114/70	96	0.7	2.0	1.0	
STANDING					85	114/70	96	0.6	2.0	0.9	
HYPERVENT	0:01	0:01			85	114/70	96	0.6	1.9	0.9	
STAGE 1	2:59	2:59	2.70	10.00	96	126/74	120	0.6	1.7	1.0	4.80
STAGE 2	5:59	2:59	4.00	12.00	130	136/78	176	0.7	1.5	1.1	7.10
STAGE 3	8:14	2:14	5.40	14.00	161	160/80	241	0.9	1.8	1.2	9.27
PEAK EXER	8:21	2:21			164	150/80	246	0.9	1.9	1.2	9.38
RECOVERY	2:59	2:59	0.00	0.00	93	140/78	130	0.3	1.0	0.4	
RECOVERY	3:49	3:49	0.00	0.00	98	128/78	125	0.3	1.1	0.4	
RECOVERY	4:51	4:51	0.00	0.00	88	118/72	103	0.4	1.2	0.5	

RESULTS

Exercise Duration : 8:21 Minutes
Max Heart Rate : 164 bpm 87 % of target heart rate 167 bpm
Max Blood Pressure : 150/80 mmHg
Max Work Load : 9.38 METS
Reason of Termination :

IMPRESSIONS

Negative for ischaemia.

Dr. P.K. GUPTA
MBBS, MD
Reg. No. 1071
Cardiologist

ONEPLUS ULTRASOUND LAB
47 Harsh Vihar, Ptampura,
Delhi 110034
Ph. 011-42480101 / 9913851
Email: onehplus@gmail.com

Spent

ONEPLUS ULTRASOUND LAB

SUPINE
PRETEST

ST @ 10mm/mV
80ms PostU

Mr. CHANDRA PRAKASH
I.D. 992
AGE/SEX 33/M
RECORDED 16-3-2024 9:19

RATE : 65 BPM
B.P. : 114/70 mmHg

RAW ECG

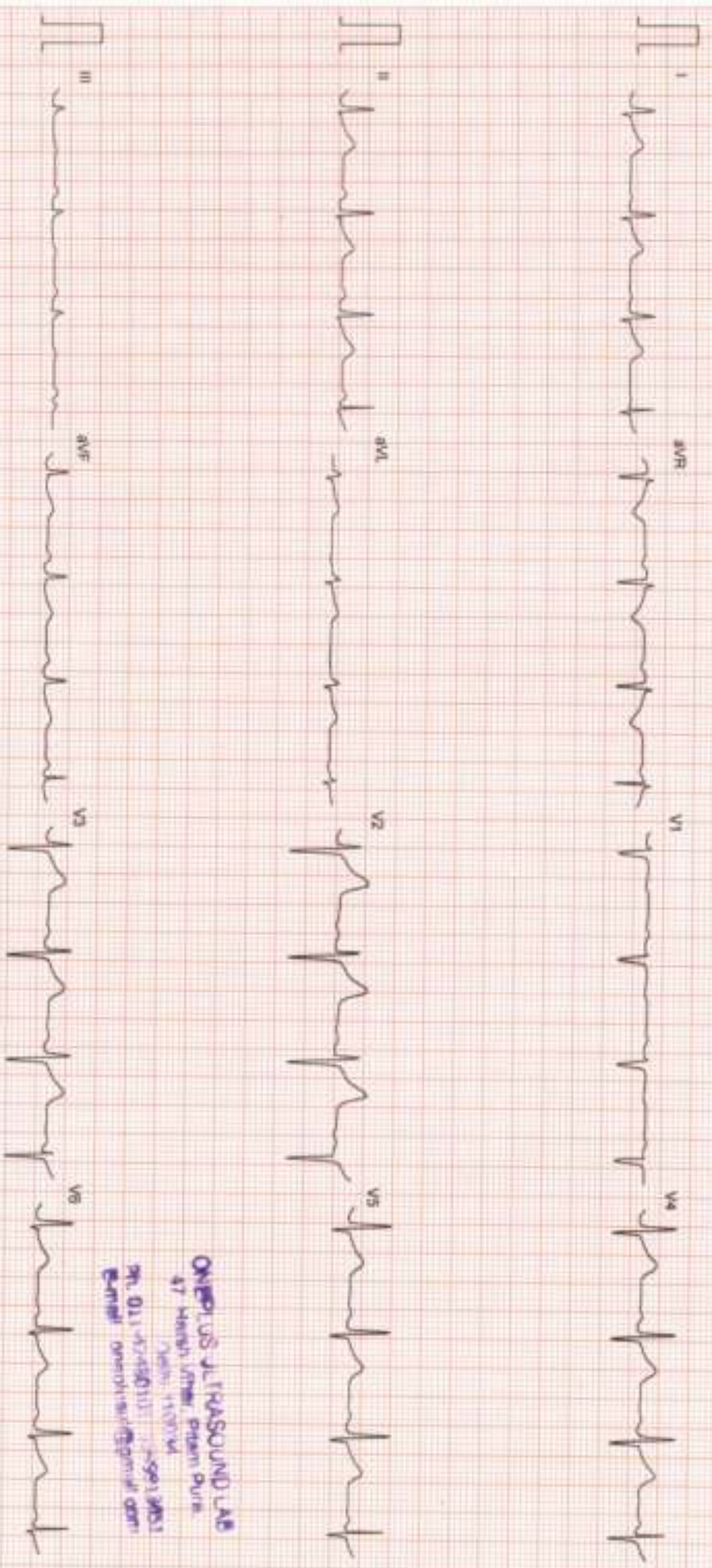

ONEPLUS ULTRASOUND LAB
47, HANNA LANE, PRITHVI PURA
MADRAS 600014
Ph. 011-45450111, 259012013
Email: onepplusultrasound@gmail.com

Filtered

Zoom/Speed 10mm/mV

CardiCom, INDIA Ph. 091-731-2620740, TollFree 091-731-2431214

ONEPLUS ULTRASOUND LAB

STANDING
PRETEST

ST @ 10mm/mV
80ms PostJ

LINKED MEDIAN

Mr. CHANDRA PRAKASH

I.D : 992

AGE/SEX : 33M

RECORDED : 16-3-2024 9-19

RATE : 95 BPM

B.P : 114/70 mmHg

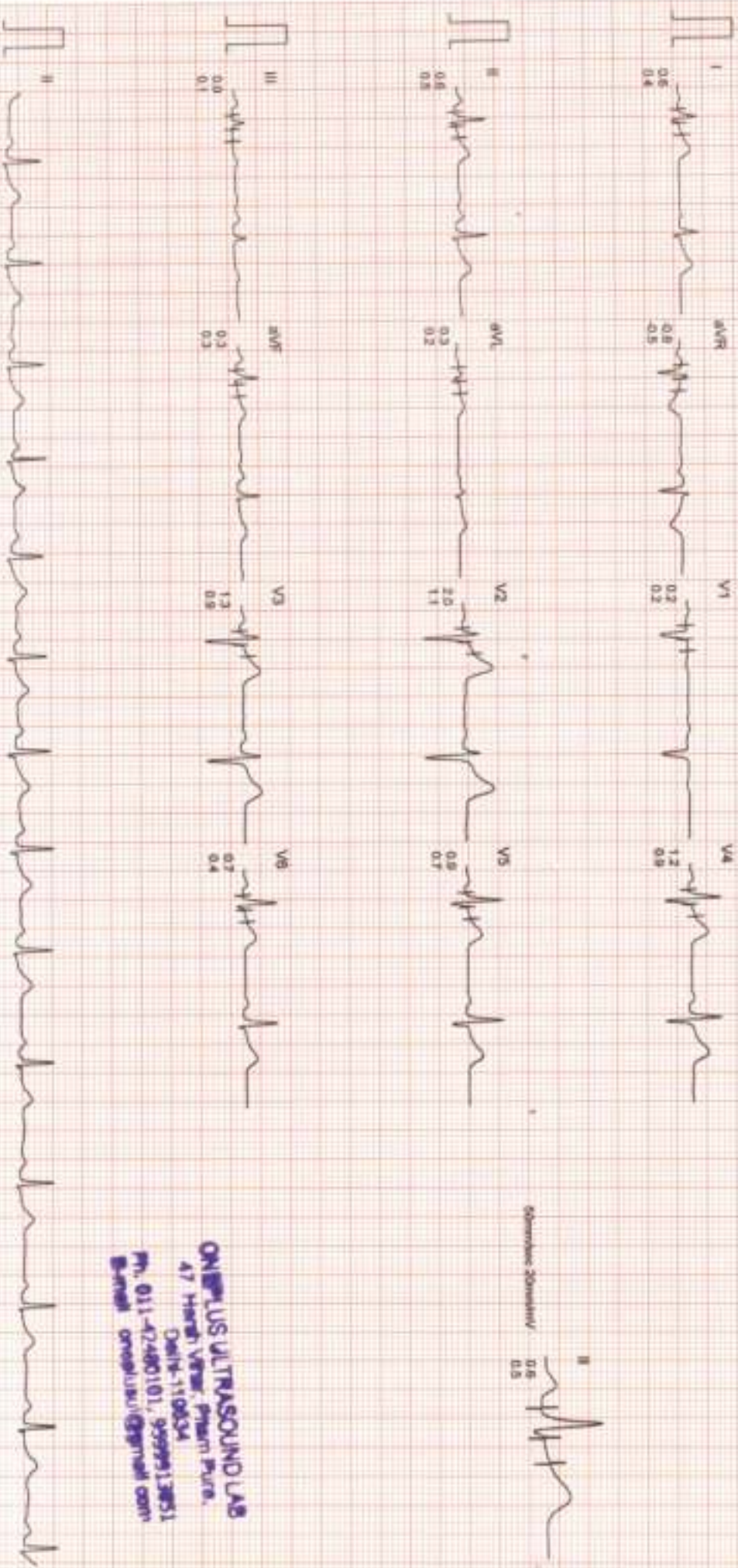

Standardized 20mm/mV

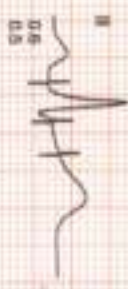

ONEPLUS ULTRASOUND LAB
47 Harsh Vihar, Preetam Pura,
Delhi-110034
Ph. 011-42480101, 9999913851
Email: onepulab@gmail.com

Filtered

Computer Corrected Repetitive

25mm/sec 10mm/mV

CardiCam, INDIA Ph: 091-731-2820740, Telefax: 091-731-2431214

100

ONEPLUS ULTRASOUND LAB

ST @ 10mm/mV
80ms/Posd

MR CHANDRA PRAKASH
I.D - 992

AGE/SEX - 33M
RECORDED - 16-3-2024 9-19

RATE - 85 BPM
B.P - 114/70 mmHg

STAGE TIME : 0:01

LINKED MEDIUM

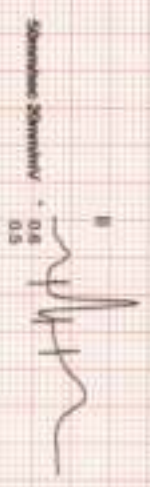
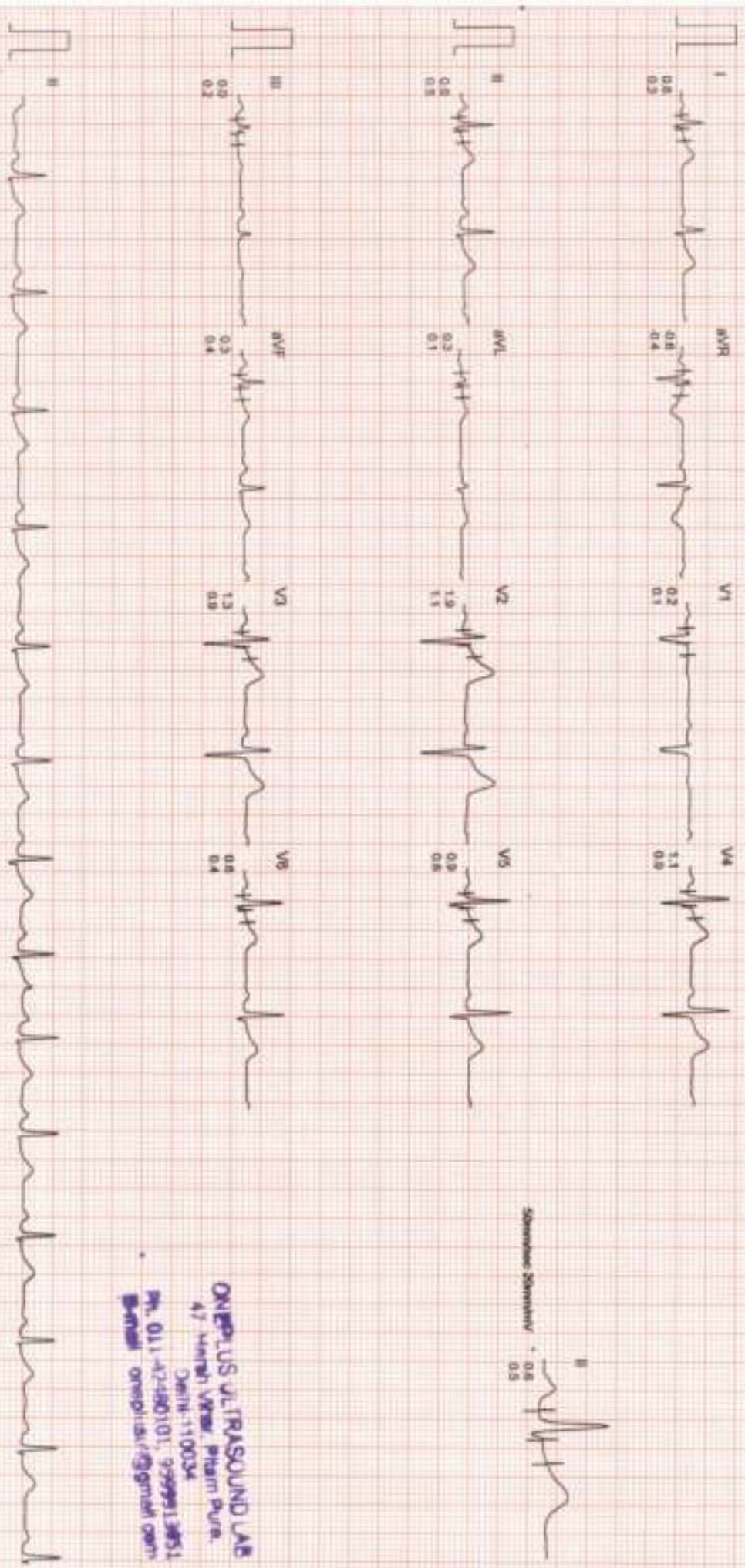

ONEPLUS ULTRASOUND LAB
47, Vengal Rao, Pitambara, Pura.
Date: 11/03/24
Ph. 011-42480101, 9999913851
Email: onmedlab@gmail.com

ONEPLUS ULTRASOUND LAB

Mr. CHANDRA PRAKASH
ID : 992
AGE/SEX : 33M
RECORDED 16-3-2024 9:19

BRUCE
EXERCISE 1
PHASE TIME : 2:59
STAGE TIME : 2:59

ST @ 10mm/mV
80ms Posit
SPEED : 2.7 Km/HR
GRADE : 10.0 %

LINKED MEDIUM

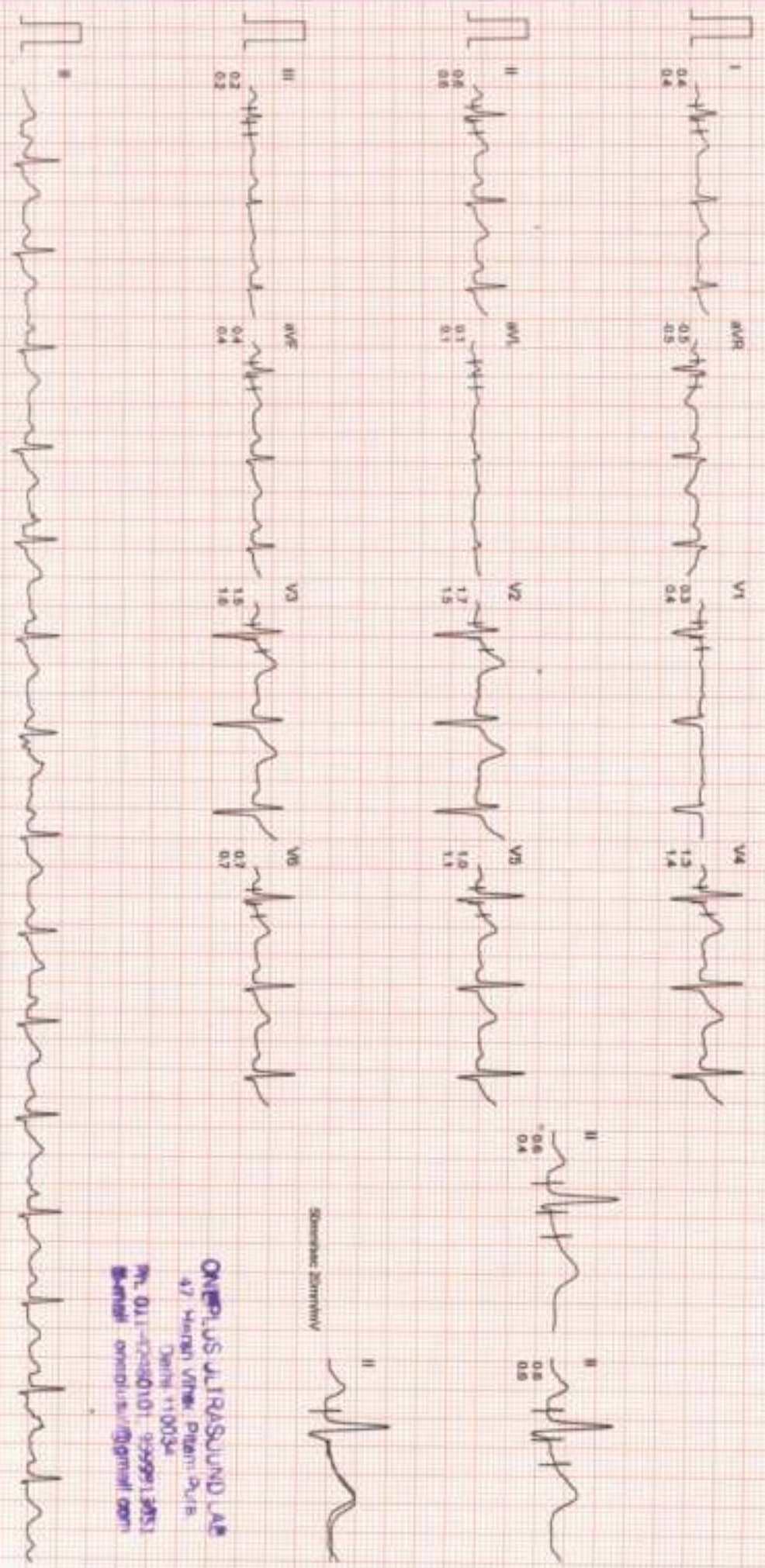

ONEPLUS ULTRASOUND LAB
47 Main Vihar, Patna-800 016
Daha 110034
Ph. 011-2260101 9299919051
Email: onepulsul@gmail.com

100

ONEPLUS ULTRASOUND LAB

MR. CHANDRA PRAKASH

ID : 992

AGE/SEX : 33M

RECORDED : 16-3-2024 9:19

RATE : 130 BPM

B.P : 136/78 mmHg

BRUCE

EXERCISE 2

PHASE TIME : 5:59

STAGE TIME : 2:59

ST @ 10mm/mV

80ms PostU

SPEED : 4.0 Km /Hr

GRADE : 12.0 %

LINKED MEDIAN

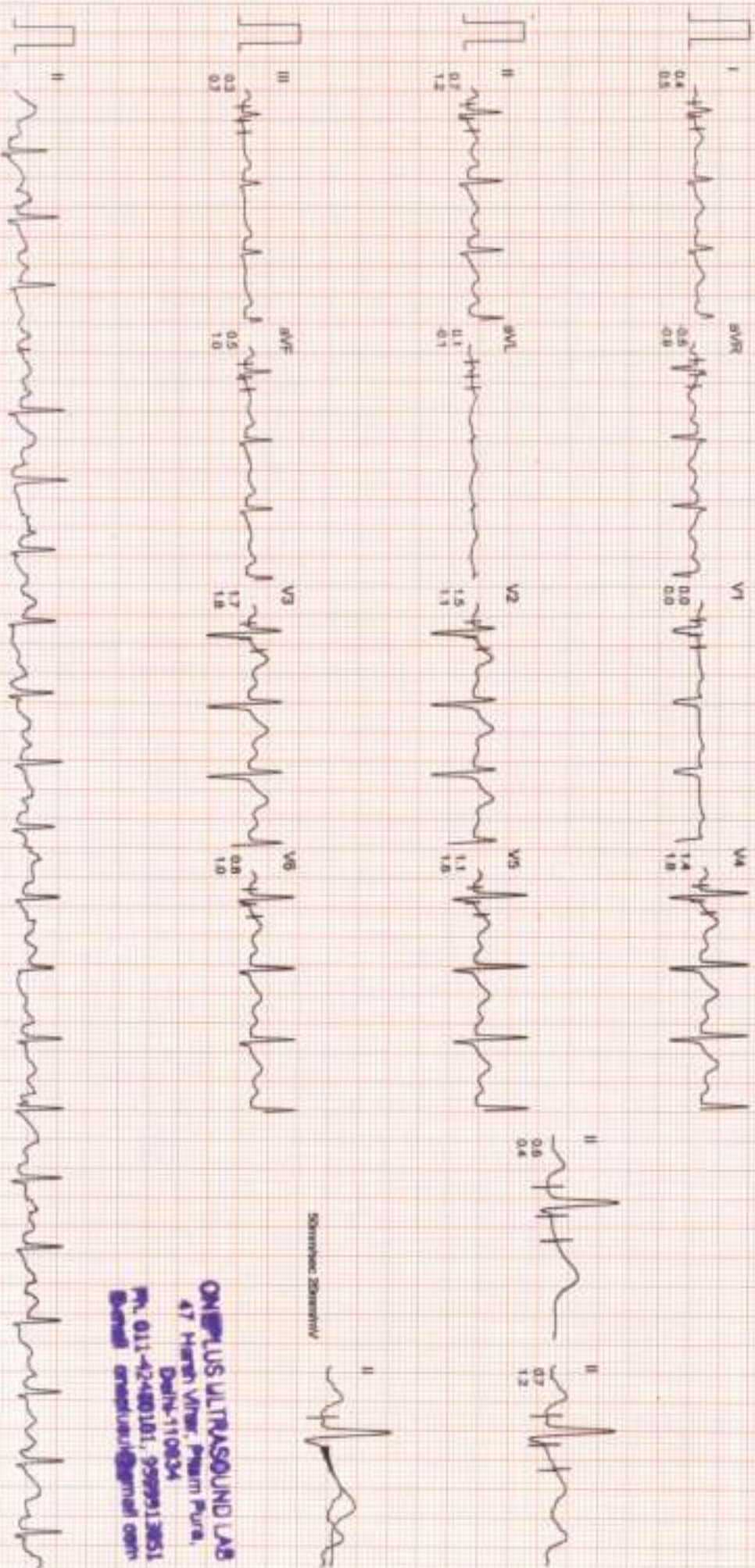

Schrittmacher Schrittmacher

ONEPLUS ULTRASOUND LAB
47 Hiran Vihar, Phase II, Pura,
Dwarka-110034
Ph. 011-42480181, 9999913851
Email: oneplusul@oneplusul.com

Filtered

C: Inquirer Corrected Bipolar

Zimmerman: 10mm/mV

CardiCom, INDIA Ph. 091-731-2620740, 19447 and 091-731-2631214



ONEPLUS ULTRASOUND LAB

MR. CHANDRA PRAKASH
 ID : 992
 AGE/SEX : 33M
 RECORDED : 16-3-2024 9:19

BRUCE
 EXERCISE 3
 PHASE TIME : 8:14
 STAGE TIME : 2:14

ST @ 10mm/mV
 80ms PostU
 SPEED : 5.4 Km/HR.
 GRADE : 14.0 %

LINKED MEDIUM

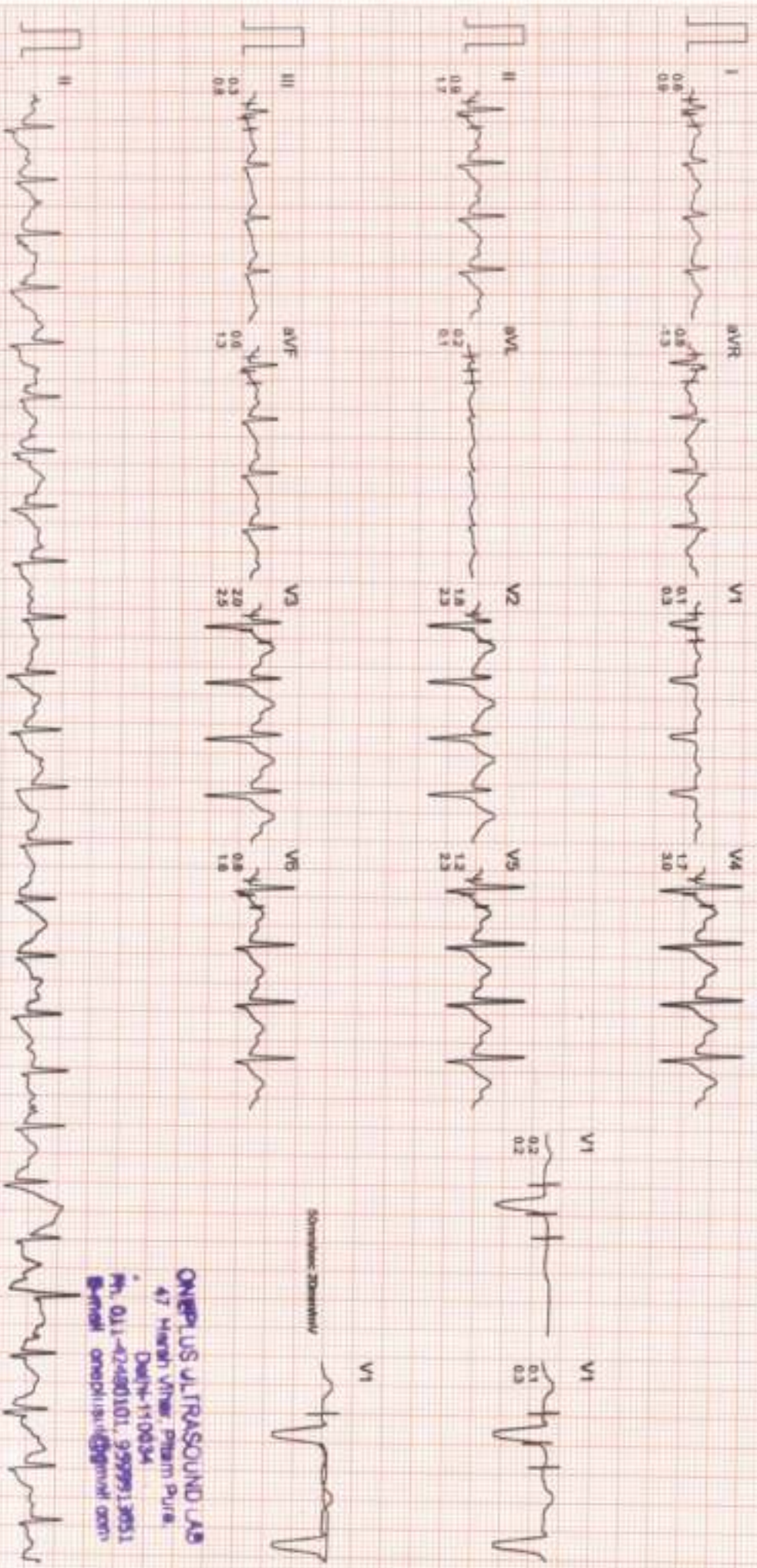

ONEPLUS ULTRASOUND LAB
 47 Harihara Vihar, Pragam Puram,
 Durgam-110034
 Ph. 011-42480101, 9999913051
 Email: oneplusul@oneplusul.com

ONEPLUS ULTRASOUND LAB

MR. CHANDRA PRAKASH
I.D : 992
AGE/SEX : 33/M
RECORDED : 16-3-2024 9:19

BRUCE
PEAK EXER
PHASE TIME : 8:21
STAGE TIME : 2:21

ST @ 10mm/mV
80ms PostJ
SPEED : 5.4 Km/HR
GRADE : 14.0 %

LINKED MEDIUM

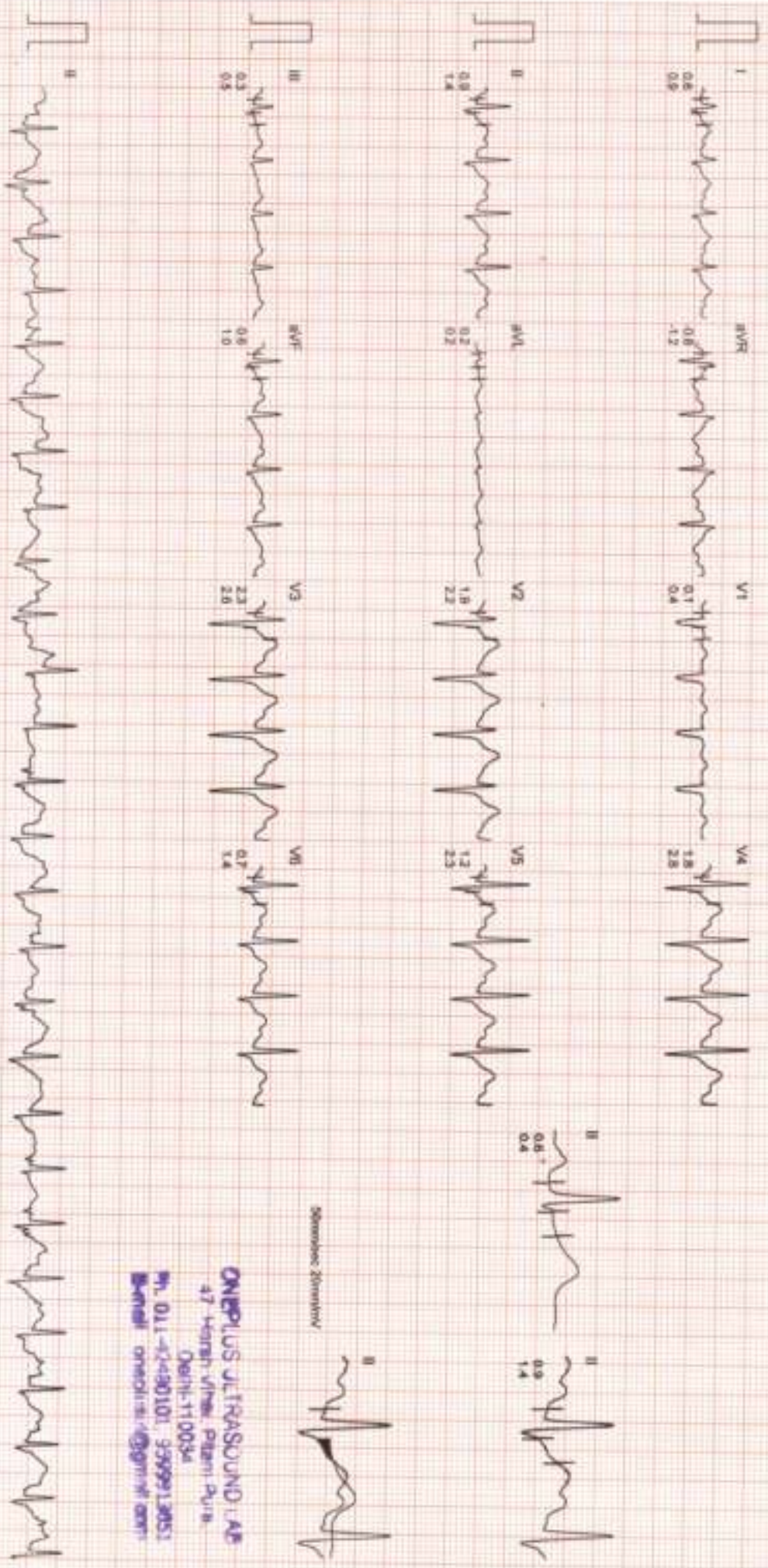

Somanjee 20mm/mV

ONEPLUS ULTRASOUND LAB
47, Venkatesh Vihar, Pitampura
Delhi-110034
Ph. 011-47493101, 3399912053
Email: onecpl@oneplusultrasound.com

Handwritten text, possibly a signature or a list of items, located in the upper left quadrant of the page.

ONEPLUS ULTRASOUND LAB

MR. CHANDRA PRAKASH
LD : 982
AGE/SEX : 33M
RECORDED : 16-3-2024 9:19

BRUCE
RECOVERY
PHASE TIME : 2:59

ST @ 10mm/mV
80ms PostJ
SPEED : 0.0 Km./Hr.
GRADE : 0.0 %

LINKED MEDIAN

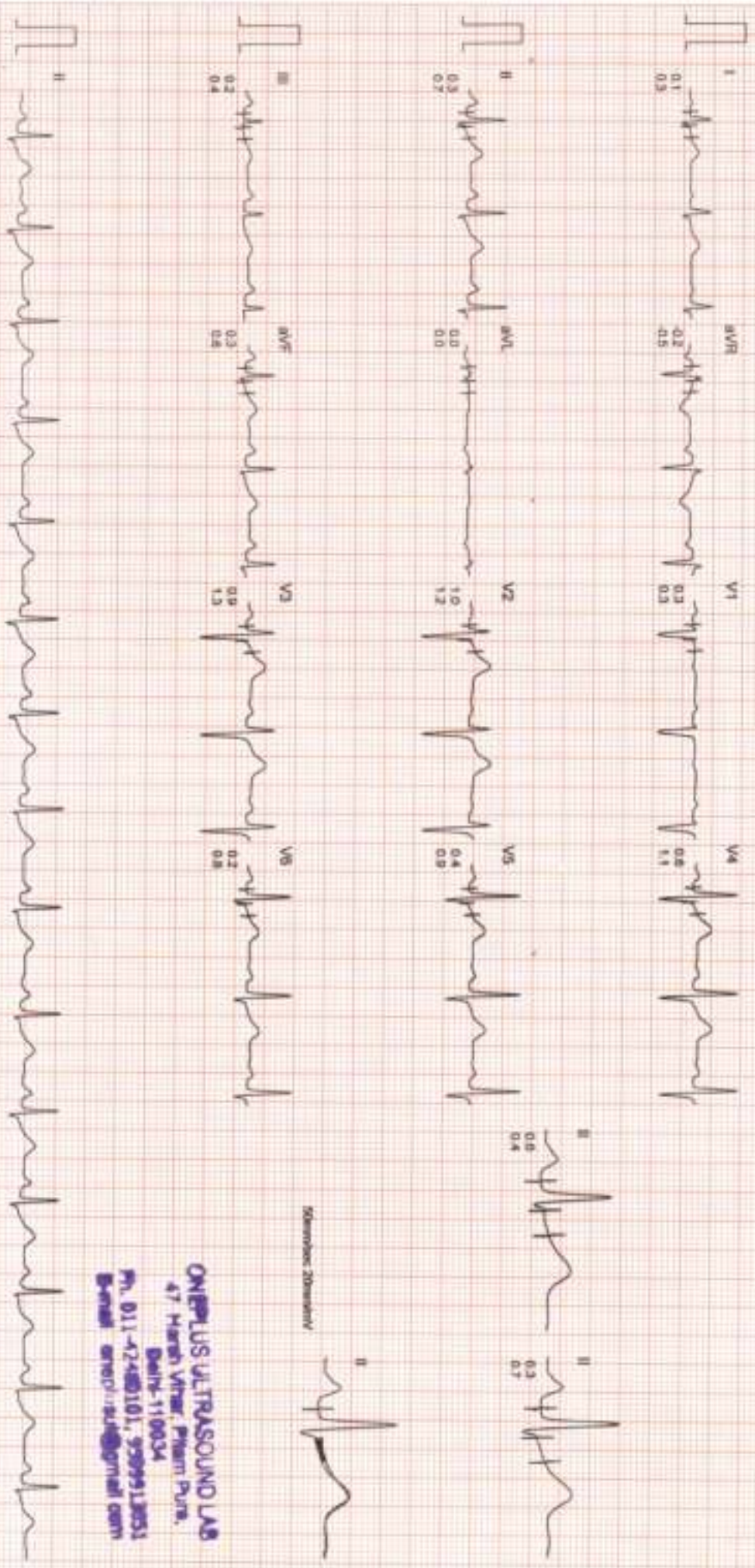

Sensitivities 20mm/mV

ONEPLUS ULTRASOUND LAB
47 Harsh Vihar, Phase 1, Pura,
Bairat-110034
Ph. 011-47480101, 9999912053
Email: emr@ul@gmail.com

Handwritten scribbles and marks, possibly a signature or initials, located in the upper left quadrant of the page.

ONEPLUS ULTRASOUND LAB

BRUCE
RECOVERY (RECOVERY)
PHASE TIME : 3:49

ST @ 10mm/mV
80ms PostJ
SPEED : 0.0 Km/Hr
GRADE : 0.0 %

LINKED MEDIAN

MR. CHANDRA PRAKASH

ID : 992

AGE/SEX : 33M

RECORDED : 16-3-2024 9:19

RATE : 98 BPM

B.P : 128/76 mmHg

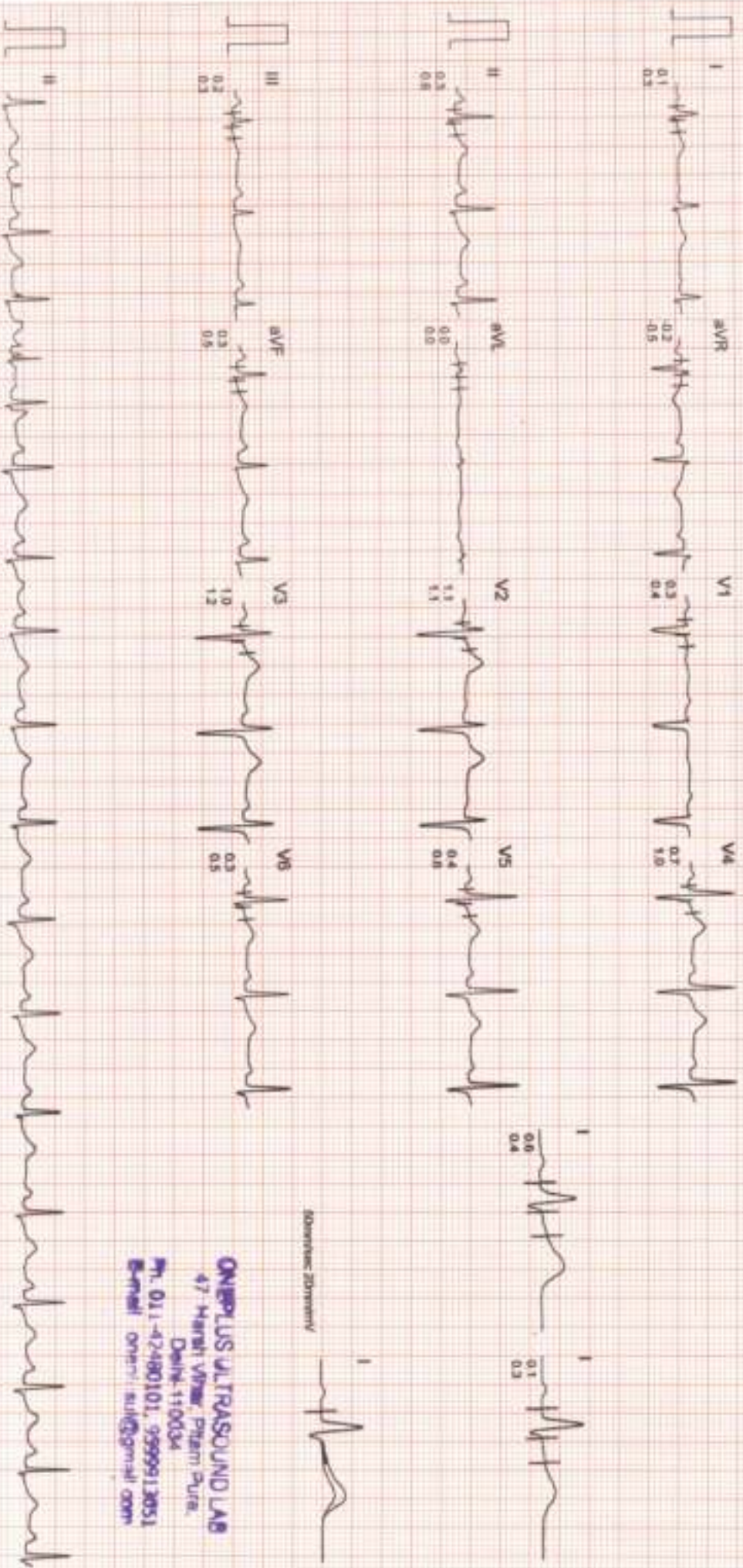

Adaptive Zooming

ONEPLUS ULTRASOUND LAB
47, Harshi Vihar, Pitam Pura,
Delhi-110034
Ph. 011-42480101, 9999913051
Email: onerul_sul@gmail.com

Filtered

Computer Corrected Baseline

25mm/sec 10mm/mV

CardiCom, MEDA Ph. 091-731-2600740, T. 091-731-2431214

ONEPLUS ULTRASOUND LAB

BRUCE
RECOVERY (RECOVERY)
PHASE TIME : 4:51

ST @ 10mm/mV
80mm PostJ
SPEED : 0.0 Km./hr.
GRADE : 0.0 %

LINKED MEDIUM

M. CHANDRA PRAKASH

I.D. 992

AGE/SEX 33M

RECORDED - 16-3-2024 9:19

RATE : 88 BPM

B.P. 118/72 mmHg

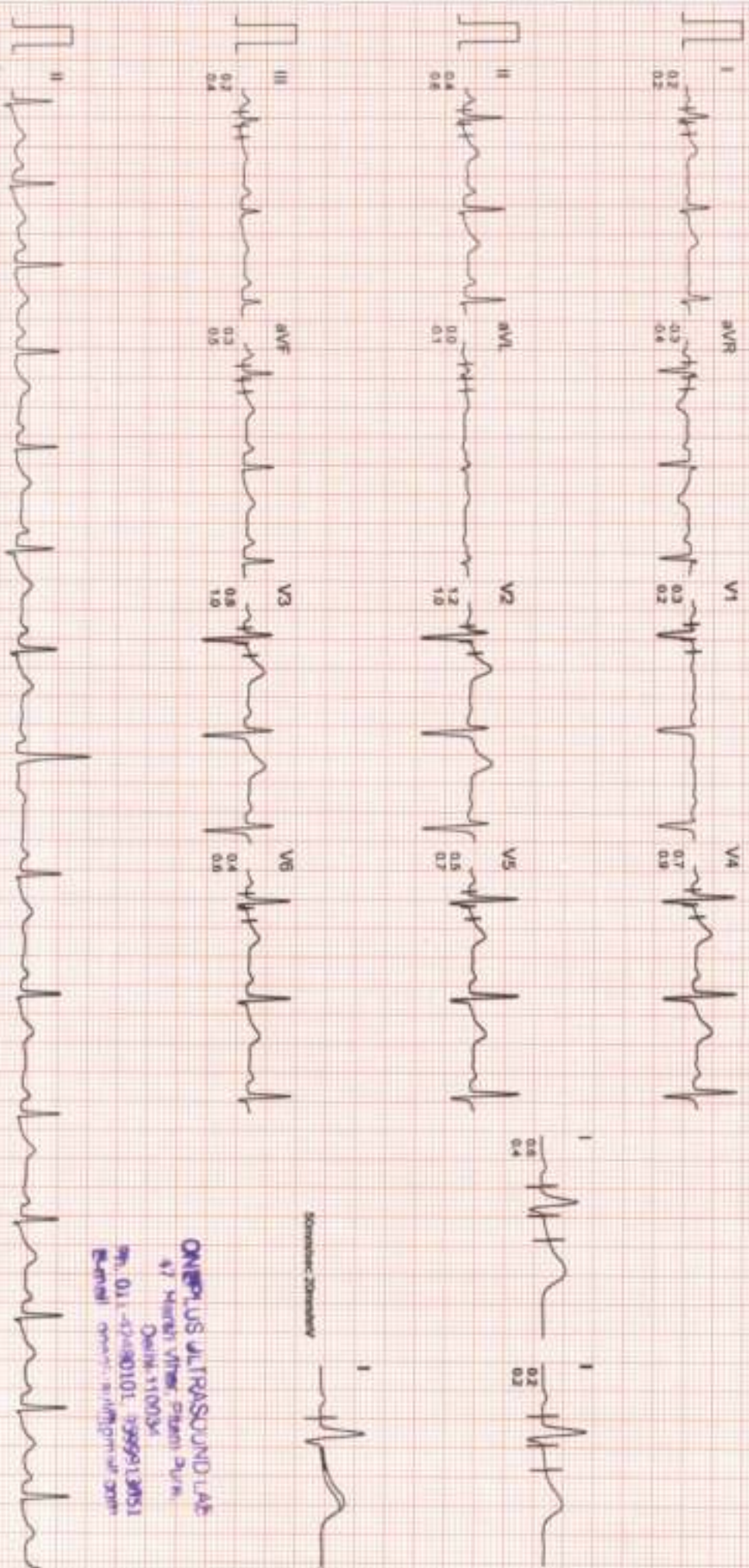

Somnibac 20mm/mV

ONEPLUS ULTRASOUND LAB
47 Minerva Vihar, Phase II, Noida
Distt. UP, INDIA
Ph. 011-27440101, 29999913051
Email: oneplusultrasound@gmail.com

Filtered

Computer Corrected Baseline

ZSondebac 10mm/mV

CardioCom, (INDIA) Ph. 9811-731-2520740, TeleFax: 9811-731-2431214

ONEPLUS ULTRASOUND LAB

STAGE	STAGE 1	STAGE 2	PEAK EXERCISE	RECOVERY	RECOVERY	RECOVERY
0.0cmh 0.0% 80 bpm B.P. 114/70 80mm Hg	0.0cmh 0.0% 80 bpm B.P. 114/70 80mm Hg	0.0cmh 0.0% 80 bpm B.P. 114/70 80mm Hg	5.0cmh 14.0% 164 bpm B.P. 150/80 80mm Hg	0.0cmh 0.0% 80 bpm B.P. 120/78 80mm Hg	0.0cmh 0.0% 80 bpm B.P. 120/78 80mm Hg	0.0cmh 0.0% 80 bpm B.P. 118/72 80mm Hg

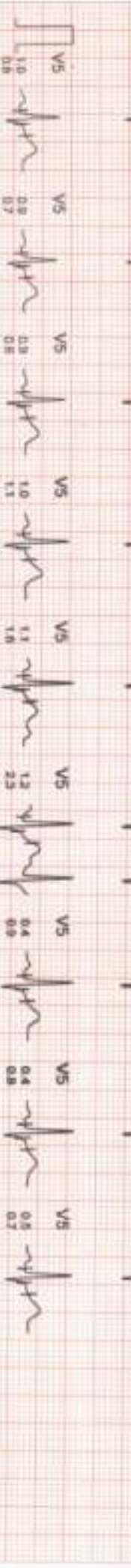
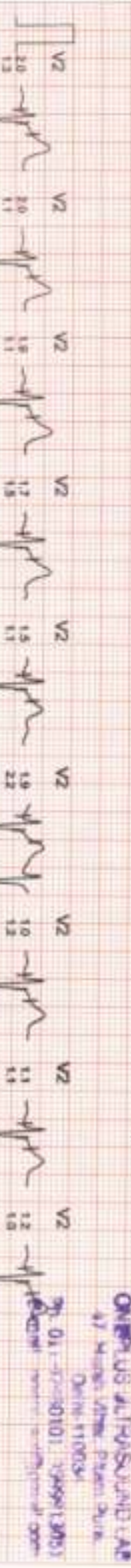
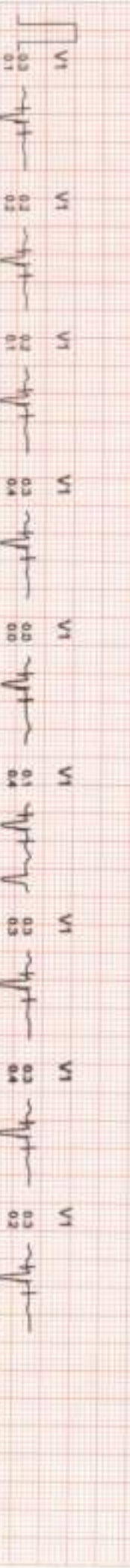
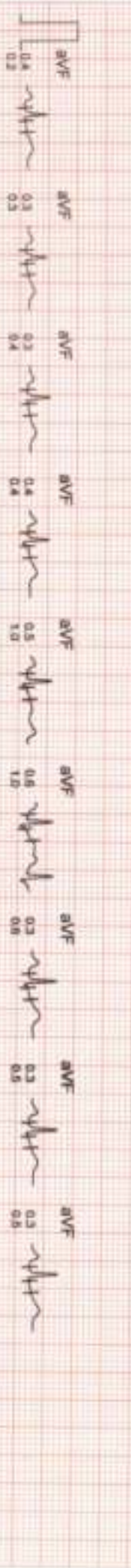
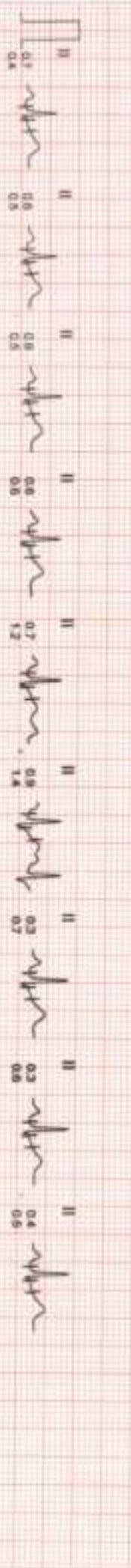

ONEPLUS ULTRASOUND LAB
 47 WARD, WING, PUNJAB QUARTERS
 DELHI-110054
 Ph. 01-731-2620101, 2620120, 2620121
 www.oneplusultrasound.com

Handwritten text, possibly a signature or date, located in the upper left corner of the page.

ONEPLUS ULTRASOUND LAB

AGE/SEX : 33M

RECORDED : 16-3-2024 9:19
COMPARISON REPORT

STANDARD
0.08mV
0.07s
85 bpm
B.P. 114/70
Normal Lead

PEAK EXERCISE
8.21
2.31
6.40mV
14.0%
164 bpm
B.P. 150/80
Normal Lead

STANDARD
0.08mV
0.07s
85 bpm
B.P. 114/70
Normal Lead

PEAK EXERCISE
8.21
2.31
6.40mV
14.0%
164 bpm
B.P. 150/80
Normal Lead

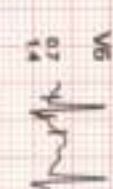
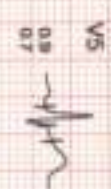
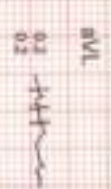
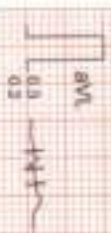
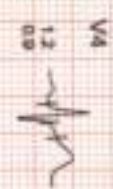
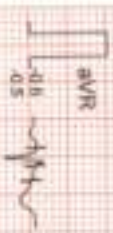
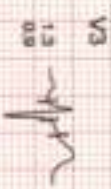
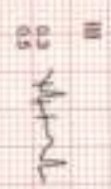
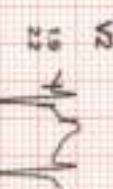
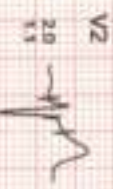
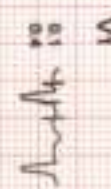
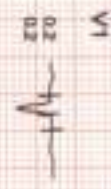

ONEPLUS ULTRASOUND LAB
47 Harsh Vihar, Gurgaon, Haryana
Delhi-110034
Ph. 011-47-80101, 999912803
Email: oneplusul@gmail.com



NAME	:Mr. CHANDRA PRAKASH	Barcode No	:10167235
AGE/GENDER	:33 YRS/Male	SPECIMEN DATE	:16/Mar/2024 08:54AM
PATIENT ID	:132027	SPECIMEN RECEIVED	:16/Mar/2024 09:54AM
REFERRED BY	:Dr. MEDIWHEEL	REPORT DATE	:16/Mar/2024 01:00PM
CENTRE NAME	:ONEPLUS ULTRASOUND LAB	LAB NO.	:012403160006

Test Name	Result	Unit	Ref. Range
-----------	--------	------	------------

HAEMATOLOGY

MediWheel Health checkup < 40 Male

Sample Type:EDTA Blood

ESR Modified Westergrens Method	06	mm in 1st hr	upto 10.4
---	----	--------------	-----------

Comments:

Increased

- In most infections, anaemias, injection of foreign proteins, auto-immune disorders, conditions accompanied by hyperglobunemia and hypercholesterolaemia.
- A rising ESR suggests a progressive disease.

Decreased

- In polycythemia, congestive heart failure.

Checked By.

DR. NITIN AGARWAL
MBBS, MD
Reg. No. DPC-A-1498



DR. NITIN AGARWAL
MBBS,MD(PATHOLOGIST)

47, Harsh Vihar, Pitampura, Delhi-34 ☎ 011-4248 0101, 9599913051

✉ Email: oneplusul@gmail.com 🌐 www.oneplusul.in



NAME	:Mr. CHANDRA PRAKASH	Barcode No	:10167235
AGE/GENDER	:33 YRS/Male	SPECIMEN DATE	:16/Mar/2024 08:54AM
PATIENT ID	:132027	SPECIMEN RECEIVED	:16/Mar/2024 09:54AM
REFERRED BY	:Dr. MEDIWHEEL	REPORT DATE	:16/Mar/2024 01:28PM
CENTRE NAME	:ONEPLUS ULTRASOUND LAB	LAB NO.	:012403160006

Test Name	Result	Unit	Ref. Range
HAEMATOLOGY			
Glycosylated Hemoglobin (HbA1c) <small>HPLC</small>	5.5	%	Non Diabetic adults <5.7 Prediabetic (at risk) 5.7-6.4 Diabetes >6.4
Estimated average blood glucose (eag) <small>CALCULATED</small>	111		
Reference range (mg/dl):			
90 - 120:Excellent control, 121 - 150:Good Control, 151 - 180:Average Control, 181 - 210:Action Suggested			
>211:Panic value			

Checked By.

DR. NITIN AGARWAL
MBBS, MD
REG. NO. EPIC-A-1496

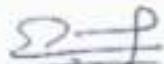

DR. NITIN AGARWAL
MBBS, MD (PATHOLOGIST)

47, Narain Vihar, Pitampura, Delhi-110028 TEL: 011-4240 0101, 333313031

Email: oneplusul@gmail.com @ www.oneplusul.in

* Clinical correlation is essential for final diagnosis. * If test results are unsatisfactory please contact personally or on phone.
* This report is for perusal of doctors only. * All disputes are subject to Delhi jurisdiction only. * Not for medicolegal case.
* All congenital anomalies in a foetus may not be diagnosed in routine obstetric ultrasound.



NAME	:Mr. CHANDRA PRAKASH	Barcode No	:10167235
AGE/GENDER	:33 YRS/Male	SPECIMEN DATE	:16/Mar/2024 08:54AM
PATIENT ID	:132027	SPECIMEN RECEIVED	:16/Mar/2024 09:54AM
REFERRED BY	:Dr. MEDIWHEEL	REPORT DATE	:16/Mar/2024 01:00PM
CENTRE NAME	:ONEPLUS ULTRASOUND LAB	LAB NO.	:012403160006

Test Name	Result	Unit	Ref. Range
-----------	--------	------	------------

HAEMATOLOGY

BLOOD GROUP (ABO)

Forward and Reverse grouping (Slide & Tube)

O

Rh typing

POSITIVE

NOTE :

- * Apart from major A,B,H antigens which are used for ABO grouping and Rh typing, many minor blood group antigens exist. Agglutination may also vary according to titre of antigen and antibody.
- * So before transfusion, reconfirmation of blood group as well as cross-matching is needed.
- * Presence of maternal antibodies in newborns, may interfere with blood grouping.
- * Auto agglutination (due to cold antibody, falciparum malaria, sepsis, internal malignancy etc.) may also cause erroneous result.

DR. NITIN AGARWAL
MBBS, MD
REG. NO. DMC-A-1496

Checked By.



DR. NITIN AGARWAL
MBBS, MD (PATHOLOGIST)

47, Harsh Vihar, Pitampura, Delhi-34 ☎ 011-4248 0101, 9599913051

✉ Email: oneplusul@gmail.com 🌐 www.oneplusul.in



NAME	:Mr. CHANDRA PRAKASH	Barcode No	:10167235
AGE/GENDER	:33 YRS/Male	SPECIMEN DATE	:16/Mar/2024 08:54AM
PATIENT ID	:132027	SPECIMEN RECEIVED	:16/Mar/2024 09:54AM
REFERRED BY	:Dr. MEDIWHEEL	REPORT DATE	:16/Mar/2024 01:00PM
CENTRE NAME	:ONEPLUS ULTRASOUND LAB	LAB NO.	:012403160006

Test Name	Result	Unit	Ref. Range
-----------	--------	------	------------

HAEMATOLOGY

CBC

Haemoglobin Non cyanide Hb analysis	13.7	g/dl	13.0-17.0
Total Leucocyte Count Electrical Impedance	5500	/cumm	4000-10000
Differential leucocyte count			
Neutrophils Electrical Impedance & Microscopic	62.7	%	40-80
Lymphocyte Electrical Impedance & Microscopic	32.10	%	20-40
Monocytes Electrical Impedance & Microscopic	3.00	%	2-10
Eosinophils Electrical Impedance & Microscopic	2.0	%	1-6
Basophils Electrical Impedance & Microscopic	0.2	%	0-2
RBC Count Electrical Impedance	5.20	million/cumm	4.5 - 5.5
Hematocrit(PCV) Flow Cytometry	42.5	%	40-50
MCV Calculated	81.7	fl	83-101
MCH Calculated	26.4	pg	27-32
MCHC Calculated	32.3	g/dL	31.5-34.5
RDW-CV Calculated	14.7	%	11.4-14.0
Platelet count Electrical Impedance	156000	/cumm	150000-410000

BIOCHEMISTRY

Sample Type:Fluoride F

Blood sugar fasting GOD-POD	100	mg/dl
---------------------------------------	-----	-------

Checked By.

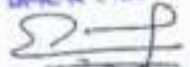
DR. NITIN AGARWAL
MBBS, MD
REG. NO. DMC-2-1436

DR. NITIN AGARWAL
MBBS, MD (PATHOLOGIST)

47, Harsh Vihar, Pitampura, Delhi-34 ☎ 011-4248 0101, 9599913051

✉ Email: oneplusul@gmail.com 🌐 www.oneplusul.in

* Clinical correlation is essential for final diagnosis. * If test results are unsatisfactory please contact personally or on phone.
* This report is for perusal of doctors only. * All disputes are subject to Delhi jurisdiction only. * Not for medico legal case.
* All congenital anomalies in a foetus may not be diagnosed in routine obstetric ultrasound.



NAME	:Mr. CHANDRA PRAKASH	Barcode No	:10167235
AGE/GENDER	:33 YRS/Male	SPECIMEN DATE	:16/Mar/2024 08:54AM
PATIENT ID	:132027	SPECIMEN RECEIVED	:16/Mar/2024 09:54AM
REFERRED BY	:Dr. MEDIWHEEL	REPORT DATE	:16/Mar/2024 01:00PM
CENTRE NAME	:ONEPLUS ULTRASOUND LAB	LAB NO.	:012403160006

Test Name	Result	Unit	Ref. Range
Sample Type:Fluoride PP			
Blood sugar pp GOD-POD	181	mg/dL	70.0-140.0
Sample Type:Serum			
Bun (blood urea nitrogen) Calculated	11.20	mg/dl	8.9-21.6
Uric Acid, serum Uricase- PAP	4.2	mg/dl	3.5-7.2
Creatinine, serum Enzymatic	0.8	mg/dl	0.71-1.16
LFT(LIVER FUNCTION TEST)			
Bilirubin Total Modified lab	0.57	mg/dl	0.2-1.1
Bilirubin Conjugated Diazotized sulfanilic acid	0.26	mg/dL	0.11-0.42
Bilirubin Unconjugated Calculated	0.31	mg/dl	up to 0.7
SGOT (AST) Tris buffer	33	U/L	0-46
SGPT (ALT) Tris buffer	100	U/L	0-49
Alkaline phosphatase Amp buffer	93	U/L	40-129
GAMMA GT Szasz Method	26	U/L	10-45
Total Protein Buret	6.8	gm/dl	6.60 - 8.70
Albumin serum BCG	3.7	g/dL	3.0-5.2
Globulin Calculated	3.10	gm/dl	1.8-3.4
Albumin/Globulin Ratio Calculated	1.19		1.10 - 2.50
LIPID PROFILE			
Cholesterol CHOD-PAP	201	mg/dl	50-200

Checked By.

DR. NITIN AGARWAL



DR. NITIN AGARWAL
MBBS,MD(PATHOLOGIST)

47, Harsh Vihar, Pitampura, Delhi-34 ☎ 011-4248 0101, 9599913051

✉ Email: oneplusul@gmail.com 🌐 www.oneplusul.in

* Clinical correlation is essential for final diagnosis. * If test results are unsatisfactory please contact personally or on phone.
* This report is for perusal of doctors only. * All disputes are subject to Delhi jurisdiction only. * Not for medico legal case.
* All congenital anomalies in a foetus may not be diagnosed in routine obstetric ultrasound.



NAME	:Mr. CHANDRA PRAKASH	Barcode No	:10167235
AGE/GENDER	:33 YRS/Male	SPECIMEN DATE	:16/Mar/2024 08:54AM
PATIENT ID	:132027	SPECIMEN RECEIVED	:16/Mar/2024 09:54AM
REFERRED BY	:Dr. MEDIWHEEL	REPORT DATE	:16/Mar/2024 01:00PM
CENTRE NAME	:ONEPLUS ULTRASOUND LAB	LAB NO.	:012403160006

Test Name	Result	Unit	Ref. Range
Triglycerides GPO-PAP	94	mg/dL	25-150
HDL Cholesterol Selective Inhibition	46	mg/dL	40 - 60
LDL cholesterol Calculated	136	mg/dL	<100
VLDL cholesterol Calculated	18.8	mg/dL	5-40
Cholesterol/HDL Ratio Calculated	4.4		Low Risk 3.3-4.97 Average Risk 4.4-7.1 Moderate Risk 7.1-11.0 High Risk >11.0
LDL/HDL Ratio Calculated	3.0		0 - 3.55

LDL Cholesterol	Total Cholesterol	HDL Cholesterol
<100 Optimal	<200 Desirable	<40 Low
100-129 Near optimal	200-239 Borderline high	>60 High
130-159 Borderline high	>240 High	
160-189 High		
>190 Very high		

According to NCEP, ATP-III Guidelines

BUN/Creatinine ratio

UREA UREASE-GLDH	22.00	mg/dl	15-45
Bun (blood urea nitrogen) Calculated	10.28	mg/dl	8.9-21.6
CREATININE ENZYMATIC	0.80	mg/dl	0.30-1.10
Bun/Creatinine Ratio Calculated	12.85		10.0 - 20.0

Checked By.

DR. NITIN AGARWAL
MBBS, MD
FAGE

DR. NITIN AGARWAL
MBBS, MD (PATHOLOGIST)

47, Harsh Vihar, Pitampura, Delhi-34 ☎ 011-4248 0101, 9599913051

✉ Email: oneplusul@gmail.com 🌐 www.oneplusul.in

* Clinical correlation is essential for final diagnosis. * If test results are unsatisfactory please contact personally or on phone.
* This report is for perusal of doctors only. * All disputes are subject to Delhi jurisdiction only. * Not for medico-legal case.
* All congenital anomalies in a foetus may not be diagnosed in routine obstetric ultrasound.



NAME	:Mr. CHANDRA PRAKASH	Barcode No	:10167235
AGE/GENDER	:33 YRS/Male	SPECIMEN DATE	:16/Mar/2024 08:54AM
PATIENT ID	:132027	SPECIMEN RECEIVED	:16/Mar/2024 09:54AM
REFERRED BY	:Dr. MEDIWHEEL	REPORT DATE	:16/Mar/2024 01:28PM
CENTRE NAME	:ONEPLUS ULTRASOUND LAB	LAB NO.	:012403160006

Test Name	Result	Unit	Ref. Range
-----------	--------	------	------------

CLINICAL PATHOLOGY

URINE ROUTINE (Strip/microscopy)

Sample Type:Urine

Physical examination

Colour	PALE YELLOW	PALE YELLOW
Transparency	CLEAR	CLEAR
Sp.gravity	1.010	1.005-1.030
BROMOTHYMOX BLUE		
pH	6.00	5.0-8.0
Double Indicators Test		
Reaction	ACIDIC	ACIDIC

Chemical examination

Urine protein	NIL	NIL
Protein Ionization		
Urine sugar	NIL	NIL
Oxidation Reaction		
Bilirubin, urine	NEGATIVE	NEGATIVE
Urobilinogen	NORMAL	NORMAL
F-Anilinobenzoic Acid and Phenazopyridine Reaction		
Ketones	NEGATIVE	NEGATIVE
Acetoacetate and Dichlorobenzene Reaction		

Microscopic examination

Pus cells.	1-2	/HPF	0-2
Microscopy			
Epithelial cells	1-2	/HPF	NIL
Microscopy			
R.B.C.	NIL	/HPF	NIL
Microscopy			
Casts	NIL	/HPF	NIL
Microscopy			
Crystals	NIL	/HPF	NIL
Microscopy			
Bacteria	NIL	/HPF	NIL
Microscopy			

Checked By.

DR. NITIN AGARWAL
MBBS, MD
DIPLOMA IN FETAL MEDICINE
DR. NITIN AGARWAL
MBBS, MD (PATHOLOGIST)

47, Narain Vihar, Pitampura, Delhi-110028 TEL 011-4296 0101, 333313031

Email: oneplusul@gmail.com www.oneplusul.in

* Clinical correlation is essential for final diagnosis. * If test results are unsatisfactory please contact personally or on phone.
* This report is for perusal of doctors only. * All disputes are subject to Delhi jurisdiction only. * Not for medico-legal case.
* All congenital anomalies in a foetus may not be diagnosed in routine obstetric ultrasound.



NAME	:Mr. CHANDRA PRAKASH	Barcode No	:10167235
AGE/GENDER	:33 YRS/Male	SPECIMEN DATE	:16/Mar/2024 08:54AM
PATIENT ID	:132027	SPECIMEN RECEIVED	:16/Mar/2024 09:54AM
REFERRED BY	:Dr. MEDIWHEEL	REPORT DATE	:16/Mar/2024 01:28PM
CENTRE NAME	:ONEPLUS ULTRASOUND LAB	LAB NO.	:012403160006

Test Name	Result	Unit	Ref. Range
Others.	NIL	NIL	NIL

*** End Of Report ***

Checked By:

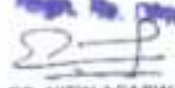
DR. NITIN AGARWAL
MBBS, MD
REG. NO. DMC-R-1436

DR. NITIN AGARWAL
MBBS, MD (PATHOLOGIST)

47, Marsh Vihar, Pitampura, Delhi-110054 ☎ 011-4240 0101, 333313031

Email: oneplusul@gmail.com @ www.oneplusul.in

* Clinical correlation is essential for final diagnosis. * If test results are unsatisfactory please contact personally or on phone.
* This report is for perusal of doctors only. * All disputes are subject to Delhi jurisdiction only. * Not for medico legal case.
* All congenital anomalies in a foetus may not be diagnosed in routine obstetric ultrasound.



OnePLUS
Ultrasound Lab

QUALITY FIRST... ALWAYS!

Dr. Nitin Agarwal

Pathologist & Director
MBBS, MD, FAGE
Ex. Chief of Lab
Dr. Lal Path labs.

Dr. Pooja (Garg) Agarwal

Radiologist & Director
MBBS (MAMC) DMRD (MAMC)
Imaging Expert in Fetal And Maternal Medicine,
University of Barcelona, Spain
Fetal Medicine Foundation (UK) Accreditation



NAME	:Mr. CHANDRA PRAKASH	Barcode No	:10167235
AGE/GENDER	:33 YRS/Male	SPECIMEN DATE	:16/Mar/2024 08:54AM
PATIENT ID	:132027	SPECIMEN RECEIVED	:16/Mar/2024 09:54AM
REFERRED BY	:Dr. MEDIWHEEL	REPORT DATE	:16/Mar/2024 02:33PM
CENTRE NAME	:ONEPLUS ULTRASOUND LAB	LAB NO.	:012403160006

Test Name	Result	Unit	Ref. Range
-----------	--------	------	------------

ENDOCRINOLOGY

MediWheel Health checkup < 40 Male

THYROID PROFILE(T3,T4,TSH)

Sample Type:Serum

Triiodothyronine total [t3] ECLIA	0.69	ng/dl	0.52-1.9
Thyroxine total [t4] ECLIA	8.50	µg/dl	4.4 - 10.8
TSH (Thyroid Stimulating Hormone) Enzyme linked fluorescent assay	2.40	µIU/ml	0.25-5.0

AGE WISE VARIATION IN TSH

AGE	TSH(µIU/ml)	AGE	TSH(µIU/ml)
1-4 weeks	1.00 - 19.0	16-20 yrs	0.25 - 5.0
1-12 mths	1.70 - 9.1	21 - 80 yrs	0.25 - 5.0
1-5 yrs	0.80 - 8.2	I st trimester	0.25 - 5.0
6-10 yrs	0.25 - 5.0	II nd trimester	0.50 - 5.0
11-15 yrs	0.25 - 5.0	II nd trimester	0.4 - 6.0

Reference ranges - Interpretation of Diagnostic tests - (Jacques Wallach)

1. Primary hypothyroidism is accompanied by depressed serum T3 and T4 values and elevated serum TSH level.
2. Primary hyperthyroidism is accompanied by elevated serum T3 and T4 levels along with depressed TSH values.
3. Slightly elevated T3 levels may be found in pregnancy and estrogen therapy, while depressed levels may be encountered in severe illness, renal failure and during therapy with drugs like propranolol and propyl thiouracil.
4. Although elevated TSH levels are nearly always indicative of primary hypothyroidism, and may be seen in secondary thyrotoxicosis

*** End Of Report ***

Checked By.

Dr. NITIN AGARWAL
MBBS, MD
FRCR, FRCP, FRCS, FRCR

DR. NITIN AGARWAL
MBBS, MD(PATHOLOGIST)

47, Narain Vihar, Pitampura, Delhi-110028 TEL: 011-4240 0101, 011-4240 0102

Email: oneplusul@gmail.com @ www.oneplusul.in

- Clinical correlation is essential for final diagnosis. +If test results are unsatisfactory please contact personally or on phone.
- This report is for perusal of doctors only. * All disputes are subject to Delhi jurisdiction only. * Not for medico legal case.
- All congenital anomalies in a foetus may not be diagnosed in routine obstetric ultrasound.