

MER- MEDICAL EXAMINATION REPORT

Date of Examination	03-07-2024		
NAME	ANKUSH SINGH		
AGE	25	Gender	MALE
HEIGHT(cm)	185cm	WEIGHT (kg)	83kg
B.P.	120/80		
ECG	Normal		
X Ray	Normal		
Vision Checkup	Report Attached		
Present Ailments	-		
Details of Past ailments (If Any)	-		
Comments / Advice : She /He is Physically Fit	fit		

Signature with Stamp of Medical Examiner

Dr. Mukesh Dubey  
(MBBS DCP)

Registration No.-10632

Panel Medical Examiner  
Triveni Diagnostic & Research Centre  
Agrawal Plaza, B-7, H.I.G Main Road,  
INDORE





भारत सरकार

Government of India



अंकुश शुक्ला

Ankush Shukla

जन्म तिथि / DOB : 24/01/1999

पुरुष / Male



8379 6267 4266

आधार - आम आदमी का अधिकार

Panel Medical Examiner  
Sri Diagnostics & Research Centre  
Bhawar Plaza, B-7 H.I.G Main Road,  
INDORE





भारतीय विशिष्ट पहचान प्राधिकरण

Unique Identification Authority of India

आत्मज: दीन दयाल शुकला,  
सिनेमा रोड, कमलेश्वर कॉलोनी,  
डबरा, ग्वालियर, डबरा, मध्य  
प्रदेश, 475110

Address: S/O: Deen Dayal Shukla,  
sinema road, kamleshwar colony, Dabra,  
Dabra, Gwalior, Dabra, Madhya Pradesh  
475110

8379 6267 4266



help@uidai.gov.in

WWW

www.uidai.gov.in

300 1947



TRIVENI DIAGNOSTIC AND RESEARCH CENTER INDORE

ECG



772 / MR ANKUSH SHUKLA / 25 Yrs / M / Non Smoker

Heart Rate : 74 bpm / Tested On : 02-Jul-24 12:09:46 / HF 0.05 Hz - LF 20 Hz / Notch 50 Hz / Sn 1.00 Cm/mV / Sw 25 mm/s

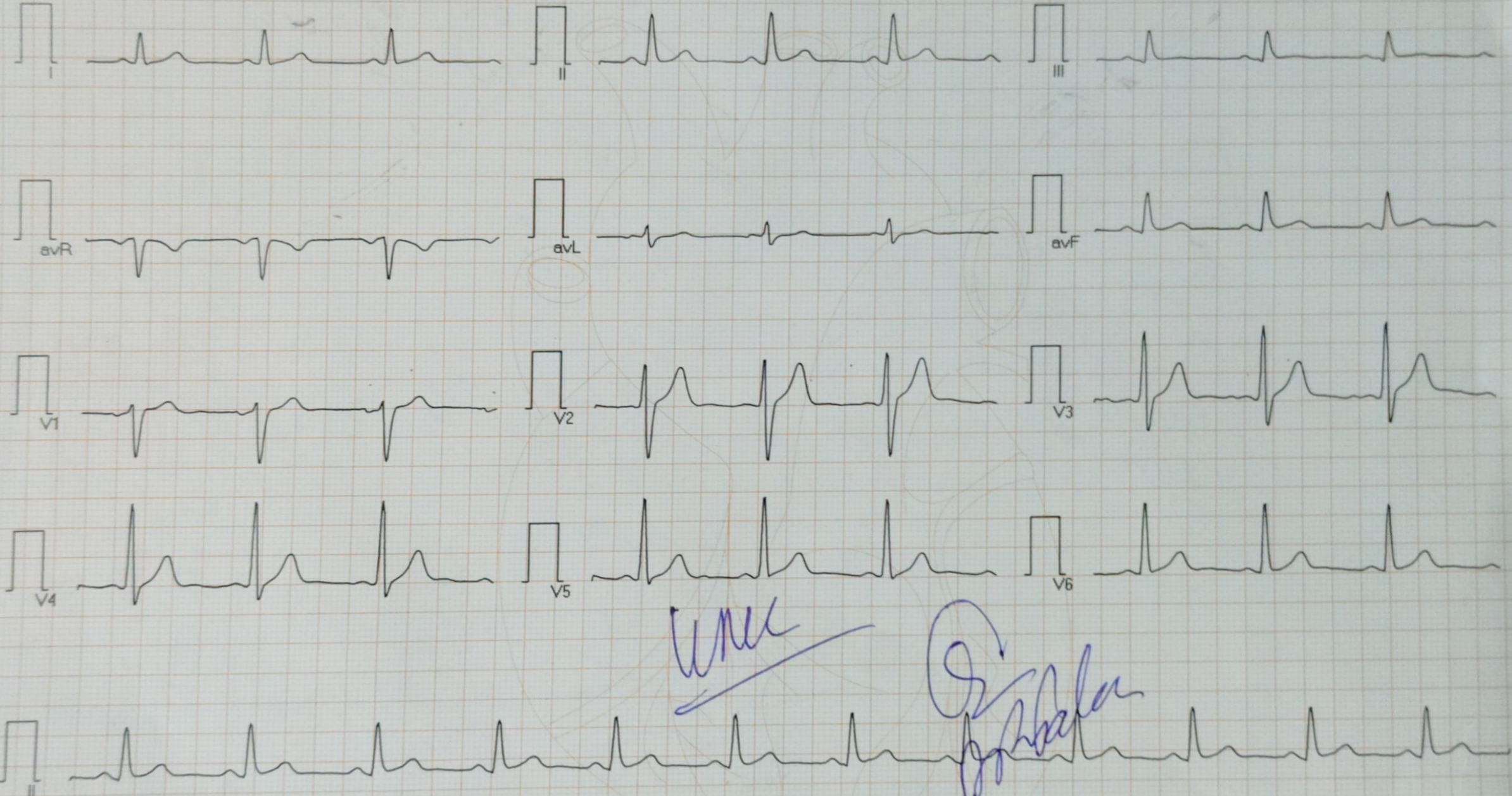

Vent Rate : 74 bpm  
PR Interval : 118 ms  
QRS Duration: 102 ms  
QT/QTc Int : 378/403 ms  
P-QRS-T axis: 61.00• 57.00• 44.00•

Reported By:



# डॉ. मनोज भटनागर

नेत्र रोग विशेषज्ञ एवं सर्जन

एम.एस.



Dr. Manoj Bhatnagar Reg. No. 5453

R MR Ankush Shukla

विशेषज्ञ

- इन्ट्राऑक्यूलर लेंस इम्प्लांट
- फेको विधि द्वारा बगैर टांके का मोलियाबिंद ऑपरेशन
- कॉन्टैक्ट लेंस विशेषज्ञ
- लेसिक लेजर (घशमा उतारने की विधि)

25m  
Gwalior

दिनांक 2-7-24

Vision & Glasses 6/6

Near Vision 6/5

Colour Vision :- colour deficient

Could not detect most of the letters on Ishihara's chart

Ext-Exam NAD

fields (undilated) NAD

समय : दोप. 12 से 2 एवं शाम 6 से 9 एवं रविवार एपॉइमेंट द्वारा

क्लिनिक : ई-4, एच.आई.जी. कॉलोनी, एच.आई.जी. मेन रोड (आंध्रा बैंक एवं एल.आई.जी. सर्कल के बीच), इन्दौर (म.प्र.)

मो.: 94250-73027 www.drmanojbhatnagar.com





# Triveni Diagnostic Centre

Reg. No. : 91777 Visit ID : O000096376  
Patient Name : Mr. ANKUSH SUKLA  
Age / Sex : 25 Y / MALE Order Date : 02/07/24 12:26PM  
Ref. By : Dr. RCOFEMI HEALTHCARE .LTD. Report Date : 02/07/24 01:40PM

## X-RAY X-RAY CHEST PA

Trachea is central.

Bony rib cage and soft tissue wall of the thorax are normal.

Cardiac size is within normal limits.

Both lungs fields are clear.No pulmonary parenchymal lesion is seen.

Costo-phrenic angles are clear.

Kindly correlate.

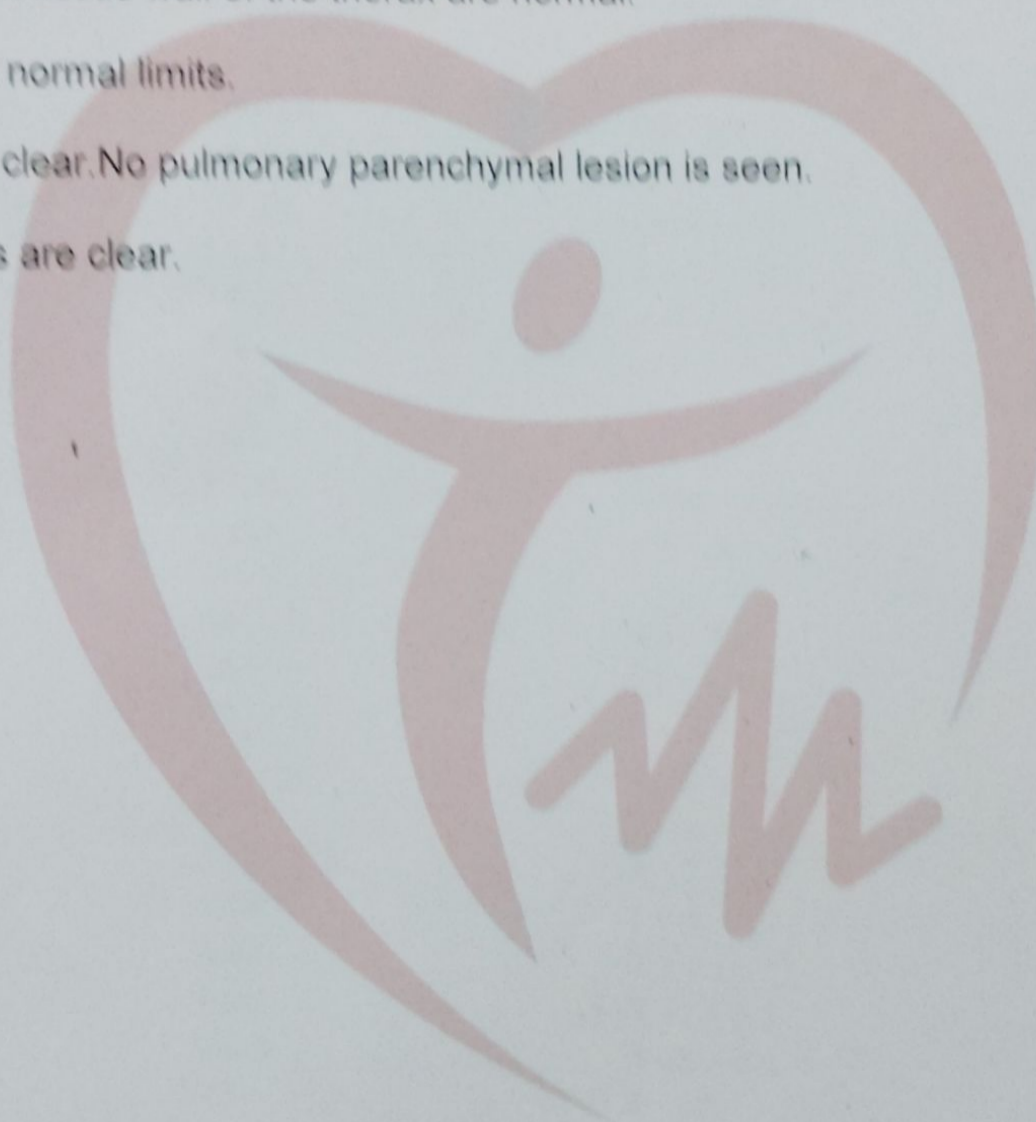

DR. MUKESH DUBEY  
(MBBS, DCP)

DR. VIJAY BHURIYA  
MBBS DMRD

DR. AMIT SHANKHWAR  
M.D. RADIO DIAGNOSIS

DR. P.S. TRIPATHI  
M.D.(RADIO DIAGNOSIS)

DR. SANJAY YADAV  
CONSULTANT MICROBIOLOGIST





# Triveni Diagnostic Centre

Reg No. : 91777 VISITID : 0000096376  
PATIENT NAME : Mr. ANKUSH SUKLA SPEC. NO : 1905423706  
AGE/SEX : 25 YEARS/MALE SAMP. DATE : 02/07/2024 12:49:00  
REF. BY : Dr. RCOFEMI HEALTHCARE .LTD. RESULT DATE : 03/07/2024 15:20:01

## HEMATOLOGY

### CBC (COMPLETE BLOOD COUNT)

NAME OF TEST	RESULT VALUE	REFERENCE RANGE	UNIT
HAEMOGLOBIN	14.7	13.5 - 18	gm/dl
TOTAL RBC COUNT	3.86	4 - 6.5	mill/cummm
HAEMATOCRIT (PCV)	42.8	41.5 - 50.4	%
MEAN CORPUS VOL(MCV)	110.88	80 - 96	fl
MEAN CORPUS HB (MCH)	38.08	27.5 - 33.2	picograms
MEAN CORPUS HB CONC (MCHC)	34.35	33.4 - 35.5	%
RDW	14.1	11.5 - 15.5	%
PDW	16.2	-	fl
MPV	7.9	-	fl
PCT	0.20	-	%
P-LCR	20.8	-	%
TOTAL WBC	5700	4000 - 11000	/cumm
PLATELET COUNT	2.60	1.5 - 4.0	Lacs/cumm
<b>DIFFRENTIAL COUNT</b>			
NEUTROPHILS	64	40 - 70	%
LYMPHOCYTES	32	20 - 40	%
MONOCYTES	03	1 - 8	%
EOSINOPHILS	01	0 - 6	%
BASOPHILS	00	0 - 1	%
ABSOLUTE NEUTROPHILS	3.55	2 - 7	X1000/cumm
ABSOLUTE LYMPHOCYTES	1.84	1 - 3	X1000/cumm
ABSOLUTE MONOCYTE	0.22	0.2 - 1	X1000/cumm
ABSOLUTE EOSINOPHIL	0.09	0.02 - 0.5	X1000/cumm
ABSOLUTE BASOPHIL	0.00	0.02 - 0.1	X1000/cumm
ESR	08	0 - 20	mm at end of 1
MP (MALARIA PARASITE)	.	-	

METHOD:- By five part automated analyzer (sysmex XS1000 i) Japan

DR. MUKESH DUBEY  
(MBBS, DCP) (DIRECTOR)

DR. VIJAY BHURIYA  
MBBS DMRD

DR. YOGESH PAWDE  
M. D. (CONS. PATHOLOGIST)

DR. P.S. TRIPATHI  
M.D.(RADIO DIAGNOSIS)

DR. SANJAY YADAV  
CON. MICROBIOLOGIST

Report Checked By:

Address : Agrawal Plaza, B-7, HIG Main Road, Indore Ph. : 0731-4289992-3  
Website : www.trivenidiagnostic.com email : trivenidiagnostic@yahoo.co.in





# Triveni Diagnostic Centre

Reg No. : 91777 VISITID : 0000096376  
PATIENT NAME : Mr. ANKUSH SUKLA SPEC. NO : 1905423703  
AGE/SEX : 25 YEARS/MALE SAMP. DATE : 02/07/2024 12:49:00  
REF. BY : Dr. RCOFEMI HEALTHCARE .LTD. RESULT DATE : 03/07/2024 15:20:35

## DEPARTMENT OF PATHOLOGY

NAME OF TEST	RESULT VALUE	REFERENCE RANGE	UNIT
<b>BILIRUBIN EXAMINATION</b>			
TOTAL BILIRUBIN	0.84	0.2 - 1.3	mg/dL
DIRECT BILIRUBIN	0.39	0.2 - 0.65	mg / dl
INDIRECT BILIRUBIN	0.45	0.2 - 0.8	mg / dl

**RESULT REMARKS :** Test done by -"Roche COBAS- ENTEGRA 400 PLUS "fully bichemistry analyser .

<b>FBS</b>			
FBS	102	70 - 110	mg / dl

**RESULT REMARKS :** Test done by -"Roche COBAS- ENTEGRA 400 PLUS "fully bichemistry analyser .

<b>PPBS</b>			
PPBS (POST PRANDIAL BLOOD SUGAR)	122	70 - 140	mg / dl

**RESULT REMARKS :** Test done by -"Roche COBAS- ENTEGRA 400 PLUS "fully bichemistry analyser .

<b>SGPT(ALT)</b>			
SGPT(ALT)	24	0 - 40	U / L

**RESULT REMARKS :** Test done by -"Roche COBAS- ENTEGRA 400 PLUS "fully bichemistry analyser .  
method: Alanine Aminotranferase(ALT) On COBAS INTEGRA System

DR. MUKESH DUBEY  
(MBBS, DCP) (DIRECTOR)

DR. VIJAY BHURIYA  
MBBS DMRD

DR. YOGESH PAWDE  
M. D. (CONS. PATHOLOGIST)

DR. P.S. TRIPATHI  
M.D. (RADIO DIAGNOSIS)

DR. SANJAY YADAV  
CON. MICROBIOLOGIST

Report Checked By :

Page 1 of 1





# Triveni Diagnostic Centre

Reg No. : 91777 VISITID : 0000096376  
PATIENT NAME : Mr. ANKUSH SUKLA SPEC. NO : 1905423706  
AGE/SEX : 25 YEARS/MALE SAMP. DATE : 02/07/2024 12:49:00  
REF. BY : Dr. RCOFEMI HEALTHCARE .LTD. RESULT DATE : 03/07/2024 15:20:54

## DEPARTMENT OF PATHOLOGY

NAME OF TEST	RESULT VALUE	REFERENCE RANGE	UNIT
--------------	--------------	-----------------	------

### BLOOD GROUP

BLOOD GROUP	"A"	-	
RH FACTOR	Positive	-	

### RESULT REMARKS :

### BUN (BLOOD UREA NITROGEN)

BUN (BLOOD UREA NITROGEN)	12.8	6 - 20	mg / dl
---------------------------	------	--------	---------

### RESULT REMARKS :

### CREATININE

CREATININE	0.82	0.7 - 1.4	mg / dl
------------	------	-----------	---------

### RESULT REMARKS : Test done by -"Roche COBAS- ENTEGRA 400 PLUS "fully bichemistry analyser .

DR. MUKESH DUBEY  
(MBBS, DCP) (DIRECTOR)

DR. VIJAY BHURIYA  
MBBS DMRD

DR. YOGESH PAWDE  
M. D. (CONS. PATHOLOGIST)

DR. P.S. TRIPATHI  
M.D. (RADIO DIAGNOSIS)

DR. SANJAY YADAV  
CON. MICROBIOLOGIST

Report Checked By :

Page 1 of 1





# Triveni Diagnostic Centre

Reg No. : 91777 VISITID : 0000096376  
PATIENT NAME : Mr. ANKUSH SUKLA SPEC. NO : 1905423705  
AGE/SEX : 25 YEARS/MALE SAMP. DATE : 02/07/2024 12:49:00  
REF. BY : Dr. RCOFEMI HEALTHCARE .LTD. RESULT DATE : 03/07/2024 15:21:57

## CLINICAL-PATHOLOGY

### URINE EXAMINATION

NAME OF TEST	RESULT VALUE	REFERENCE RANGE	UNIT
<b>PHYSICAL EXAMINATION</b>			
QUANTITY	30	-	ml
COLOUR	Pale Yellow	-	
APPEARANCE	Clear	-	
REACTION	Acidic	-	
Specific Gravity	1.010	-	
<b>CHEMICAL EXAMINATION</b>			
ALBUMIN	Nil	-	
URINE SUGAR	Nil	-	
Ketone Bodies	Nil	-	
BLOOD	Nil	-	
Bile Pigment	Nil	-	
Bile Salts	Nil	-	
<b>MICROSCOPIC EXAMINATION</b>			
Pus Cells	2-3 /hpf	2 - 5	/hpf
Epithelial Cells	1-2 /hpf	5 - 10	
RBCs	Nil	-	/hpf
Casts	Nil	-	
Crystals	Nil	-	
Spermatozoa	Nil	-	
Bacteria	Nil	-	
Others	.	-	

DR. MUKESH DUBEY  
(MBBS, DCP) (DIRECTOR)

DR. VIJAY BHURIYA  
MBBS DMRD

DR. YOGESH PAWDE  
M. D. (CONS. PATHOLOGIST)

DR. P.S. TRIPATHI  
M.D. (RADIO DIAGNOSIS)

DR. SANJAY YADAV  
CON. MICROBIOLOGIST

Report Checked By:

Address : Agrawal Plaza, B-7, HIG Main Road, Indore Ph. : 0731-4289992-3  
Website : www.trivenidiagnostic.com email : trivenidiagnostic@yahoo.co.in

Page 1 of 1