

Dr. Vimmi Goel  
MBBS, MD (Internal Medicine)  
Sr. Consultant Non Invasive Cardiology  
Reg. No: MMC- 2014/01/0113

Preventive Health Check up  
KIMS Kingsway Hospitals  
Nagpur  
Phone No.: 7499913052

 **KIMS-KINGSWAY**  
HOSPITALS

Name: Mr. Amol channe Date: 11/03/24  
Age: 48 yrs Sex:  M  F Weight: 91.2 kg Height: 168.5 inc BMI: 32.1  
BP: 135/85 mmHg Pulse: 81/min bpm RBS: \_\_\_\_\_ mg/dl  
SpO2: 97%



**KIMS - Kingsway Hospitals**  
(A Unit of SPANV Medisearch Lifesciences Pvt. Ltd.)

44, Kingsway, Near Kasturchand Park, Nagpur,  
Maharashtra, India - 440001.

Ph No.: 1800 266 8346 | Mobile No.: +91-7126789100

Email : assistance@kimshospitals.com | Website : www.kimshospitals.com

**DEPARTMENT OF OPHTHALMOLOGY**  
**OUT PATIENT ASSESSMENT RECORD**

<b>AMOL CHANNE</b> 48Y(S) 0M(S) 0D(S)/M UMR2324040129 7263023997	<b>CONSULT DATE</b> : 11-03-2024 <b>CONSULT ID</b> : OPC2324123680 <b>CONSULT TYPE</b> : <b>VISIT TYPE</b> : NORMAL <b>TRANSACTION TYPE</b> : CASH	<b>DR. ASHISH PRAKASHCHANDRA KAMBLE</b> MBBS,MS, FVRS,FICO CONSULTANT DEPT OPHTHALMOLOGY
---	--	---

**VITALS**

Temp : Pulse : BP (mmHg) : spO2 : Pain Score : Height :  
-- °F -- /min -- %RA -- /10 -- cms

Weight : BMI :  
-- kgs --

**CHIEF COMPLAINTS**

ROUTINE EYE CHECK UP

**MEDICATION PRESCRIBED**

#	Medicine	Route	Dose	Frequency	When	Duration
1	XLHA EYE DROPS 10ML	Eye	1-1-1-1	Every Day	NA	2 months
Instructions : BOTH EYE						
Composition : SODIUM HYALURONATE 0.1% W/V						

**NOTES**

**GLASS PRESCRIPTION :-**  
**DISTANCE VISION**

**EYE**                      **SPH**            **CYL**            **AXIS**            **VISION**

**RIGHT EYE**            +0.50            +0.25            55            6/6

**LEFT EYE**            +0.50            +0.50            60            6/6

**NEAR ADDITION**

**RIGHT EYE**                                      +1.75D                                      N6

**LEFT EYE**                                      +1.75D                                      N6

**Dr. Ashish Prakashchandra Kamble**  
MBBS,MS, FVRS,FICO  
Consultant

Printed On : 11-03-2024 15:52:03

**REMARK- PROGRESSIVE GLASSES WITH ARC**

Name: Mr. Anil Channe Date: 11/3/24

Age: 48 years Sex:  M /  F Weight: \_\_\_\_\_ kg Height: \_\_\_\_\_ inc BMI: \_\_\_\_\_

BP: \_\_\_\_\_ mmHg Pulse: \_\_\_\_\_ bpm RBS: \_\_\_\_\_ mg/dl

Routine Dental Check Up

Habit of supari eating

O/E - Generalised attrition

- Cervical Abraction  $\bar{c}$   $\frac{6543}{345}$
- Distal caries  $\bar{c}$   $\frac{+}{7}$
- Stains ++
- Calculus +

Adv. - Full Mouth Scaling

- Restoration  $\bar{c}$   $\frac{6543}{7}$   $\frac{345}{7}$

Dr. <sup>1</sup> Trupti N.



**CLINICAL DIAGNOSTIC LABORATORY**  
**DEPARTMENT OF PATHOLOGY**

**Patient Name** : Mr. AMOL CHANNE  
**Age /Gender** : 48 Y(s)/Male  
**Bill No/ UMR No** : BIL2324083924/UMR2324040129  
**Referred By** : Dr. Vimmi Goel MBBS,MD  
**Received Dt** : 11-Mar-24 11:05 am  
**Report Date** : 11-Mar-24 12:44 pm

**HAEMOGRAM**

<u>Parameter</u>	<u>Specimen</u>	<u>Results</u>	<u>Biological Reference</u>	<u>Method</u>
Haemoglobin	Blood	15.3	13.0 - 17.0 gm%	Photometric
Haematocrit(PCV)		44.1	40.0 - 50.0 %	Calculated
RBC Count		4.89	4.5 - 5.5 Millions/cumm	Photometric
Mean Cell Volume (MCV)		90	83 - 101 fl	Calculated
Mean Cell Haemoglobin (MCH)		31.3	27 - 32 pg	Calculated
Mean Cell Haemoglobin Concentration (MCHC)		34.6	31.5 - 35.0 g/l	Calculated
RDW		13.7	11.5 - 14.0 %	Calculated
Platelet count		183	150 - 450 10 <sup>3</sup> /cumm	Impedance
WBC Count		4700	4000 - 11000 cells/cumm	Impedance
<b><u>DIFFERENTIAL COUNT</u></b>				
Neutrophils		<b>47.3</b>	50 - 70 %	Flow Cytometry/Light microscopy
Lymphocytes		<b>42.9</b>	20 - 40 %	Flow Cytometry/Light microscopy
Eosinophils		5.5	1 - 6 %	Flow Cytometry/Light microscopy
Monocytes		4.2	2 - 10 %	Flow Cytometry/Light microscopy
Basophils		0.1	0 - 1 %	Flow Cytometry/Light microscopy
Absolute Neutrophil Count		2223.1	2000 - 7000 /cumm	Calculated



**CLINICAL DIAGNOSTIC LABORATORY**  
**DEPARTMENT OF PATHOLOGY**

<b>Patient Name</b> : Mr. AMOL CHANNE	<b>Age / Gender</b> : 48 Y(s)/Male
<b>Bill No/ UMR No</b> : BIL2324083924/UMR2324040129	<b>Referred By</b> : Dr. Vimmi Goel MBBS,MD
<b>Received Dt</b> : 11-Mar-24 11:05 am	<b>Report Date</b> : 11-Mar-24 12:44 pm

<u>Parameter</u>	<u>Specimen</u>	<u>Results</u>	<u>Biological Reference</u>	<u>Method</u>
Absolute Lymphocyte Count		2016.3	1000 - 4800 /cumm	Calculated
Absolute Eosinophil Count		258.5	20 - 500 /cumm	Calculated
Absolute Monocyte Count		<b>197.4</b>	200 - 1000 /cumm	Calculated
Absolute Basophil Count		4.7	0 - 100 /cumm	Calculated
<b><u>PERIPHERAL SMEAR</u></b>				
RBC		Normochromic Normocytic		
WBC		As Above		
Platelets		Adequate		
<b>E S R</b>		10	0 - 15 mm/hr	Automated Westergren's Method
*** End Of Report ***				

Suggested Clinical Correlation \* If necessary, Please discuss

Verified By : : 11100245

Test results related only to the item tested.

No part of the report can be reproduced without written permission of the laboratory.

**Dr. GAURI HARDAS, MBBS,MD**  
**CONSULTANT PATHOLOGIST**



**CLINICAL DIAGNOSTIC LABORATORY**

**DEPARTMENT OF BIOCHEMISTRY**

<b>Patient Name</b> : Mr. AMOL CHANNE	<b>Age / Gender</b> : 48 Y(s)/Male
<b>Bill No/ UMR No</b> : BIL2324083924/UMR2324040129	<b>Referred By</b> : Dr. Vimmi Goel MBBS,MD
<b>Received Dt</b> : 11-Mar-24 11:04 am	<b>Report Date</b> : 11-Mar-24 12:42 pm

<u>Parameter</u>	<u>Specimen</u>	<u>Results</u>	<u>Biological Reference</u>	<u>Method</u>
Fasting Plasma Glucose	Plasma	<b>102</b>	< 100 mg/dl	GOD/POD,Colorimetric
<b>GLYCOSYLATED HAEMOGLOBIN (HBA1C)</b>				
<b>HbA1c</b>		4.8	Non-Diabetic : <= 5.6 % Pre-Diabetic : 5.7 - 6.4 % Diabetic : >= 6.5 %	HPLC

\*\*\* End Of Report \*\*\*

Suggested Clinical Correlation \* If necessary, Please discuss

Verified By : : 11100245

Test results related only to the item tested.

No part of the report can be reproduced without written permission of the laboratory.

**Dr. GAURI HARDAS, MBBS,MD**

**CONSULTANT PATHOLOGIST**  
SPANV Medisearch Lifesciences Private Limited

44, Parwana Bhawan, Kingway, Nagpur - 440 001, Maharashtra, India.

Phone: +91 0712 6789100

CIN: U74999MH2018PTC303510



**CLINICAL DIAGNOSTIC LABORATORY**  
**DEPARTMENT OF BIOCHEMISTRY**

<b>Patient Name</b> : Mr. AMOL CHANNE	<b>Age / Gender</b> : 48 Y(s)/Male
<b>Bill No/ UMR No</b> : BIL2324083924/UMR2324040129	<b>Referred By</b> : Dr. Vimmi Goel MBBS,MD
<b>Received Dt</b> : 11-Mar-24 11:05 am	<b>Report Date</b> : 11-Mar-24 12:42 pm

**LIPID PROFILE**

<u>Parameter</u>	<u>Specimen</u>	<u>Results</u>	<u>Method</u>
Total Cholesterol	Serum	200	Enzymatic(CHE/CHO/POD)
Triglycerides		108	Enzymatic (Lipase/GK/GPO/POD)
HDL Cholesterol Direct		<b>36</b>	Phosphotungstic acid/mgcl-Enzymatic (microslide)
LDL Cholesterol Direct		<b>126.88</b>	Enzymatic
VLDL Cholesterol		22	Calculated
Tot Chol/HDL Ratio		<b>6</b>	Calculation

<u>Intiate therapeutic</u>	<u>Consider Drug therapy</u>	<u>LDC-C</u>
CHD OR CHD risk equivalent	>100	>130, optional at 100-129
Multiple major risk factors conferring 10 yrs CHD risk >20%	>130	10 yrs risk 10-20 % >130
Two or more additional major risk factors, 10 yrs CHD risk <20%	>160	10 yrs risk <10% >160
No additional major risk or one additional major risk factor		>190, optional at 160-189

\*\*\* End Of Report \*\*\*

Suggested Clinical Correlation \* If necessary, Please discuss

Verified By : : 11100026

Test results related only to the item tested.

No part of the report can be reproduced without written permission of the laboratory.

**Dr. GAURI HARDAS, MBBS,MD**  
**CONSULTANT PATHOLOGIST**



**CLINICAL DIAGNOSTIC LABORATORY**  
**DEPARTMENT OF BIOCHEMISTRY**

<b>Patient Name</b> : Mr. AMOL CHANNE	<b>Age / Gender</b> : 48 Y(s)/Male
<b>Bill No/ UMR No</b> : BIL2324083924/UMR2324040129	<b>Referred By</b> : Dr. Vimmi Goel MBBS,MD
<b>Received Dt</b> : 11-Mar-24 11:05 am	<b>Report Date</b> : 11-Mar-24 12:42 pm

**LIVER FUNCTION TEST(LFT)**

<u>Parameter</u>	<u>Specimen</u>	<u>Results</u>	<u>Biological Reference</u>	<u>Method</u>
Total Bilirubin	Serum	0.60	0.2 - 1.3 mg/dl	Azobilirubin/Dyphylline
Direct Bilirubin		0.26	0.1 - 0.3 mg/dl	Calculated
Indirect Bilirubin		0.34	0.1 - 1.1 mg/dl	Dual wavelength spectrophotometric
Alkaline Phosphatase		67	38 - 126 U/L	pNPP/AMP buffer
SGPT/ALT		26	10 - 40 U/L	Kinetic with pyridoxal 5 phosphate
SGOT/AST		32	15 - 40 U/L	Kinetic with pyridoxal 5 phosphate
Serum Total Protein		7.93	6.3 - 8.2 gm/dl	Biuret (Alkaline cupric sulphate)
Albumin Serum		4.45	3.5 - 5.0 gm/dl	Bromocresol green Dye Binding
Globulin		3.48	2.0 - 4.0 gm/dl	Calculated
A/G Ratio		1.3		

\*\*\* End Of Report \*\*\*

Suggested Clinical Correlation \* If necessary, Please discuss

Verified By : : 11100026

Test results related only to the item tested.

No part of the report can be reproduced without written permission of the laboratory.

**Dr. GAURI HARDAS, MBBS,MD**  
**CONSULTANT PATHOLOGIST**





**CLINICAL DIAGNOSTIC LABORATORY**  
**DEPARTMENT OF BIOCHEMISTRY**

**Patient Name** : Mr. AMOL CHANNE  
**Age / Gender** : 48 Y(s)/Male  
**Bill No/ UMR No** : BIL2324083924/UMR2324040129  
**Referred By** : Dr. Vimmi Goel MBBS,MD  
**Received Dt** : 11-Mar-24 11:05 am  
**Report Date** : 11-Mar-24 12:42 pm

<u>Parameter</u>	<u>Specimen</u>	<u>Results</u>	<u>Biological Reference</u>	<u>Method</u>
<b>THYROID PROFILE</b>				
<b>T3</b>	Serum	1.70	0.55 - 1.70 ng/ml	Enhanced chemiluminescence
<b>Free T4</b>		1.17	0.80 - 1.70 ng/dl	Enhanced Chemiluminescence
<b>TSH</b>		2.52	0.50 - 4.80 uIU/ml	Enhanced chemiluminescence
<b>PSA (Total)</b>		0.750	< 4 ng/ml	Enhanced chemiluminescence

\*\*\* End Of Report \*\*\*

Suggested Clinical Correlation \* If necessary, Please discuss

Verified By : : 11100026

Test results related only to the item tested.

No part of the report can be reproduced without written permission of the laboratory.

**Dr. GAURI HARDAS, MBBS,MD**

**CONSULTANT PATHOLOGIST**

SPANV Medisearch Lifesciences Private Limited

44, Parwana Bhawan, Kingsway, Nagpur - 440 001, Maharashtra, India.

Phone: +91 0712 6789100

CIN: U74999MH2018PTC303510



**CLINICAL DIAGNOSTIC LABORATORY**  
**DEPARTMENT OF BIOCHEMISTRY**

**Patient Name** : Mr. AMOL CHANNE      **Age /Gender** : 48 Y(s)/Male  
**Bill No/ UMR No** : BIL2324083924/UMR2324040129      **Referred By** : Dr. Vimmi Goel MBBS,MD  
**Received Dt** : 11-Mar-24 11:05 am      **Report Date** : 11-Mar-24 12:42 pm

**RFT**

<u>Parameter</u>	<u>Specimen</u>	<u>Result Values</u>	<u>Biological Reference</u>	<u>Method</u>
Blood Urea	Serum	<b>17</b>	19.0 - 43.0 mg/dl	Urease with indicator dye
Creatinine		0.9	0.66 - 1.25 mg/dl	Enzymatic ( creatinine amidohydrolase)
GFR		105.4	>90 mL/min/1.73m square.	Calculation by CKD-EPI 2021
Sodium		145	136 - 145 mmol/L	Direct ion selective electrode
Potassium		3.85	3.5 - 5.1 mmol/L	Direct ion selective electrode

\*\*\* End Of Report \*\*\*

Suggested Clinical Correlation \* If necessary, Please discuss

Verified By : : 11100026

Test results related only to the item tested.

No part of the report can be reproduced without written permission of the laboratory.

**Dr. GAURI HARDAS, MBBS,MD**  
**CONSULTANT PATHOLOGIST**



**CLINICAL DIAGNOSTIC LABORATORY**  
**DEPARTMENT OF PATHOLOGY**

<b>Patient Name</b> : Mr. AMOL CHANNE	<b>Age /Gender</b> : 48 Y(s)/Male
<b>Bill No/ UMR No</b> : BIL2324083924/UMR2324040129	<b>Referred By</b> : Dr. Vimmi Goel MBBS,MD
<b>Received Dt</b> : 11-Mar-24 11:17 am	<b>Report Date</b> : 11-Mar-24 12:42 pm

**URINE MICROSCOPY**

<u>Parameter</u>	<u>Specimen</u>	<u>Results</u>		<u>Method</u>
<b><u>PHYSICAL EXAMINATION</u></b>				
Volume	Urine	30 ml		
Colour.		Pale yellow		
Appearance		Clear	Clear	
<b><u>CHEMICAL EXAMINATION</u></b>				
Reaction (pH)		5.0	4.6 - 8.0	Indicators
Specific gravity		1.005	1.005 - 1.025	ion concentration
Urine Protein		Negative	Negative	protein error of pH indicator
Sugar		Negative	Negative	GOD/POD
Bilirubin		Negative	Negative	Diazonium
Ketone Bodies		Negative	Negative	Legal's est Principle
Nitrate		Negative	Negative	
Urobilinogen		Normal	Normal	Ehrlich's Reaction
<b><u>MICROSCOPIC EXAMINATION</u></b>				
Epithelial Cells		0-1	0 - 4 /hpf	Manual
R.B.C.		Absent	0 - 4 /hpf	
Pus Cells		0-1	0 - 4 /hpf	
Casts		Absent	Absent	



**CLINICAL DIAGNOSTIC LABORATORY**  
**DEPARTMENT OF PATHOLOGY**

<b>Patient Name</b> : Mr. AMOL CHANNE	<b>Age /Gender</b> : 48 Y(s)/Male
<b>Bill No/ UMR No</b> : BIL2324083924/UMR2324040129	<b>Referred By</b> : Dr. Vimmi Goel MBBS,MD
<b>Received Dt</b> : 11-Mar-24 11:17 am	<b>Report Date</b> : 11-Mar-24 12:42 pm

<u>Parameter</u>	<u>Specimen</u>	<u>Results</u>	<u>Method</u>
Crystals		Absent	
*** End Of Report ***			

Suggested Clinical Correlation \* If necessary, Please discuss

Verified By : : 11100400

Test results related only to the item tested.

No part of the report can be reproduced without written permission of the laboratory.

**Dr. GAURI HARDAS, MBBS,MD**  
**CONSULTANT PATHOLOGIST**



**CLINICAL DIAGNOSTIC LABORATORY**  
**DEPARTMENT OF IMMUNO HAEMATOLOGY**

<b>Patient Name</b> : Mr. AMOL CHANNE	<b>Age /Gender</b> : 48 Y(s)/Male
<b>Bill No/ UMR No</b> : BIL2324083924/UMR2324040129	<b>Referred By</b> : Dr. Vimmi Goel MBBS,MD
<b>Received Dt</b> : 11-Mar-24 11:05 am	<b>Report Date</b> : 11-Mar-24 01:21 pm

**BLOOD GROUPING AND RH**

<u>Parameter</u>	<u>Specimen</u>	<u>Results</u>
BLOOD GROUP.	EDTA Whole Blood & Plasma/ Serum	"AB"
Rh (D) Typing.		" Positive "(+Ve) *** End Of Report ***

Suggested Clinical Correlation \* If necessary, Please discuss

Verified By : : 11100245

Test results related only to the item tested.

No part of the report can be reproduced without written permission of the laboratory.

**Dr. GAURI HARDAS, MBBS,MD**  
**CONSULTANT PATHOLOGIST**

DEPARTMENT OF RADIOLOGY & IMAGING SCIENCE

NAME	AMOL CHANNE	STUDY DATE	11-03-2024 12:24:00
AGE/ SEX	48Y 1D / M	HOSPITAL NO.	UMR2324040129
ACCESSION NO.	BIL2324083924-17	MODALITY	DX
REPORTED ON	11-03-2024 13:13	REFERRED BY	Dr. Vimmi Goel

**X-RAY CHEST PA VIEW**

Both the lung fields are clear.

Heart and Aorta are normal.

Both hilar shadows appear normal.

Diaphragm domes and CP angles are clear.

Bony cage is normal.

**IMPRESSION -**

**No pleuro-parenchymal abnormality seen.**

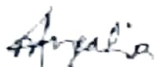

 **NAVEEN PUGALIA**  
MBBS, MD [076125]  
SENIOR CONSULTANT RADIOLOGIST.

N.B: This is only a professional opinion and not the final diagnosis. Radiological investigations are subject to variations due to technical limitations. Hence, correlation with clinical findings and other investigations should be carried out to know true nature of illness.

PATIENT NAME:	MR. AMOL CHANNE	AGE /SEX:	48 YRS/M
UMR NO:	2324040129	BILL NO:	2324083924
REF BY	DR. VIMMI GOEL	DATE:	11/03/2024

**USG WHOLE ABDOMEN**

LIVER is normal in size but shows mild increase in echotexture.  
No evidence of any focal lesion seen. Intrahepatic biliary radicals are not dilated.  
PORTAL VEIN and CBD are normal in course and caliber.

GALL BLADDER is physiologically distended. No sludge or calculus seen.  
Wall thickness is within normal limits.

Visualized head and body of PANCREAS is normal in shape, size and echotexture.

SPLEEN is normal in shape, size and echotexture. No focal lesion seen.

Both KIDNEYS are normal in shape, size and echotexture.  
No evidence of calculus or hydronephrosis seen.  
URETERS are not dilated.

URINARY BLADDER is partially distended. No calculus or mass lesion seen.

Prostate is normal in size, shape and echotexture. Wt- 20 gms.

There is no free fluid or abdominal lymphadenopathy seen.

**IMPRESSION:**

**Mild fatty infiltration in liver.**

**No other significant abnormality seen.**

**Suggest clinical correlation / further evaluation.**



**DR NAVEEN PUGALIA**  
**MBBS, MD [076125]**  
**SENIOR CONSULTANT RADIOLOGIST**

**2D ECHOCARDIOGRAPHY AND COLOR DOPPLER REPORT**

Patient Name : Mr. Amol Channe  
 Age : 48 years / Male  
 UMR : UMR2324040129  
 Date : 11/03/2024  
 Done by : Dr. Vimmi Goel  
 ECG : NSR, WNL  
 Blood pressure: 135/85 mm Hg (Right arm, Supine position)  
 BSA : 2.06 m<sup>2</sup>

**Impression:**

**Normal LV dimensions**  
**LA is dilated**  
**No RWMA of LV at rest**  
**Good LV systolic function, LVEF 68%**  
**Normal LV diastolic function**  
**E/A is 1.7**  
**E/E' is 7.9 (Normal filling pressure)**  
**Valves are normal**  
**No pulmonary hypertension**  
**IVC is normal in size and collapsing well with respiration**  
**No clots or pericardial effusion**

**Comments:**

Sector echocardiography was performed in various conventional views (PLAX, SSAX, AP4 CH and 5 CH views). LV size normal. LA is dilated. There is no RWMA of LV seen at rest. Good LV systolic function. LVEF 68%. Normal LV diastolic function. E Velocity is 88 cm/s, A Velocity is 52 cm/s. E/A is 1.7. Valves are normal. No Pulmonary Hypertension. IVC normal in size and collapsing well with respiration. Pericardium is normal. No clots or pericardial effusion seen.  
 E' at medial mitral annulus is 10.2 cm/sec & at lateral mitral annulus is 6.1 cm/sec.  
 E/E' is 7.9 (Average).

**M Mode echocardiography and dimension:**

	Normal range (mm)		Observed (mm)
	(adults)	(children)	
Left atrium	19-40	7-37	40
Aortic root	20-37	7-28	25
LVIDd	35-55	8-47	46
LVIDs	23-39	6-28	26
IVS (d)	6-11	4-8	09
LVPW (d)	6-11	4-8	09
LVEF %	~ 60%	~60%	09
Fractional Shortening			68%
			38%

P.T.O

*Dr. Vimmi Goel*  
**MD, Sr. Consultant**  
**Non-invasive Cardiology**



48 Years

PBC DEPT.

Rate 82 . Sinus rhythm.....normal P axis, V-rate 50- 99  
 PR 136 . Abnormal inferior Q waves.....Qs add to 80 ms in II III aVF  
 QRS 105 . Borderline T wave abnormalities.....T/ORS ratio < 1/20 or flat T  
 QT 361 . Baseline wander in lead(s) V3  
 QTc 422

--AXIS--  
 P 46  
 QRS 77  
 T 51  
 12 Lead; Standard Placement

-- BORDERLINE ECG --

Unconfirmed Diagnosis

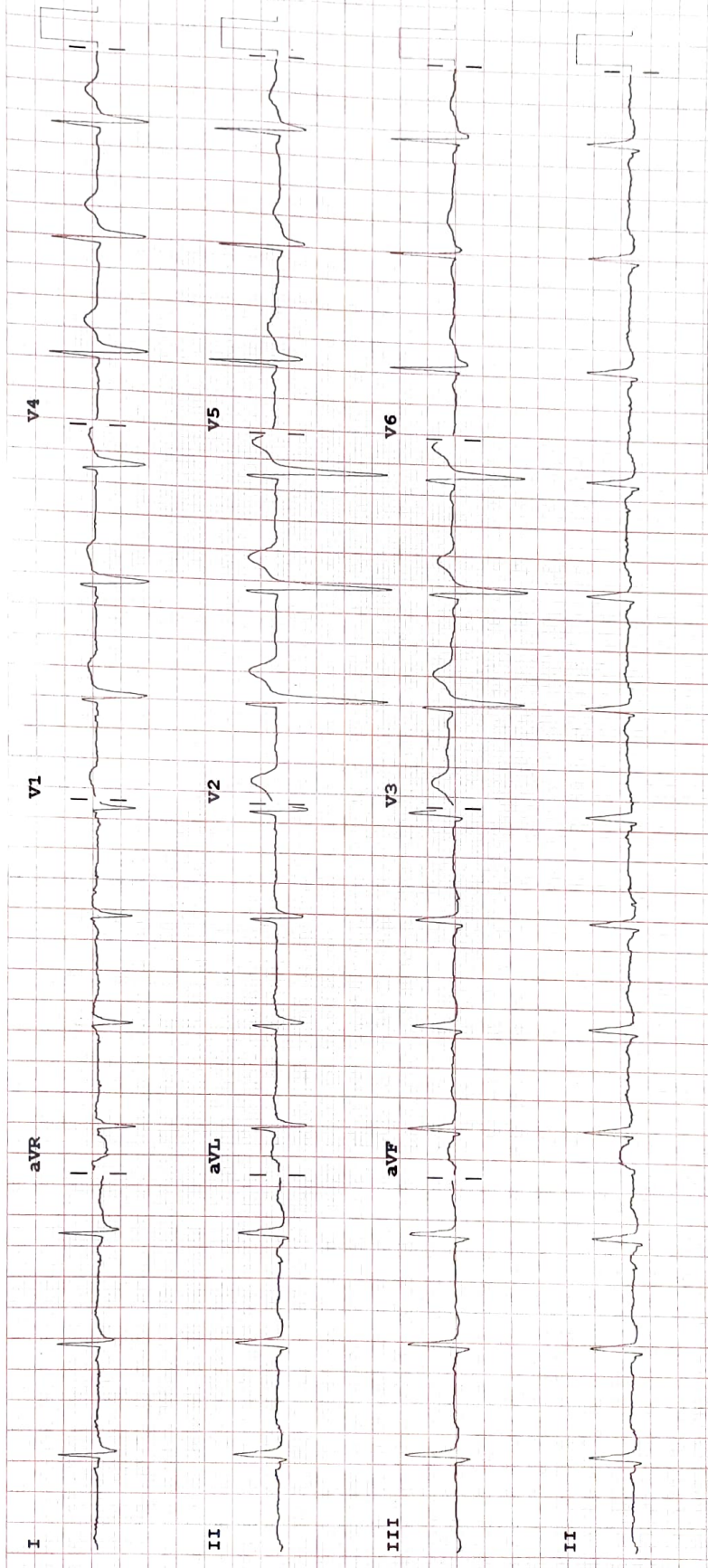

Device: Speed: 25 mm/sec Limb: 10 mm/mV Chest: 10.0 mm/mV

F 50~ 0.50-150 Hz W

100B CL P?

REORDER # MERRIA

PHILIPS