

Dr. Siddharth Malaiya

MBBS, MS (Ophthalmology), FLVPEI, Hyd. (Cornea & LASIK)
FBHEC, Australia (Ocular surface & Stem cells)

Fellow L V Prasad Eye Institute, Hyderabad, Ex-Faculty ASG Eye Hospital, Jodhpur
Consultant Ophthalmologist & Cornea Super-specialist

Phaco-refractive & Cornea transplant surgeon

Name: Mr. Delit Kumar

Age/Sex: 361 M

Date: 14/09/2024

C/o MHC

Vision	UCVA	Glasses	Pinhole
RE	6/12	6/6	6/6
LE	6/12	6/6	6/6

AR	R
	L

MHC
vision 38138

Eye	Sphere	Cylinder	Axis	BCVA
RE	-1.00	-0.25	170°	6/6
LE	-0.75	-0.25	70°	6/6
Add	vision 10/10			9/32

PG	R
	L

Dr. Siddharth Malaiya
MS Ophthal, FLVPEI (Cornea), FCORE
(Ocular Surface)
Consultant Ophthalmologist & Cornea Specialist



14.09.2021 9:27:06

0537

LOT D 783

76 bpm
-- / -- mmHg

Male

QRS : 76 ms
QT / QTcBaz : 362 / 407 ms
PR : 130 ms
P : 84 ms
RR / PP : 792 / 789 ms
P / QRS / T : 57 / 18 / 45 degrees

*** Poor data quality, interpretation may be adversely affected
Normal sinus rhythm
Nonspecific T wave abnormality
Abnormal ECG

Technician:
Ordering Ph:
Referring Ph:
Attending Ph:

Location:
Rc
Order Num.
Indication:
Medication 1:
Medication 2:
Medication 3:

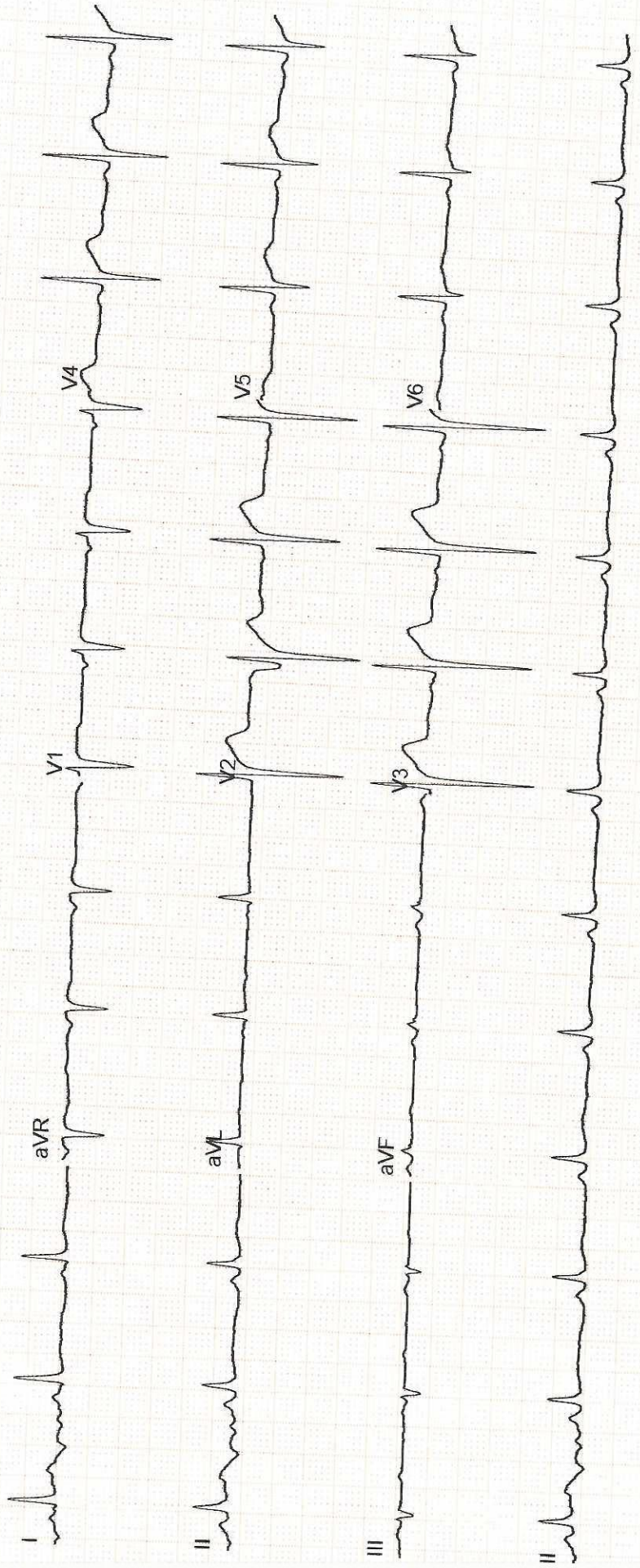

APOLLO SAGE HOSPITAL
BAWADIYAN KALAN
BHOPAL

Station
Telephone:

EXERCISE STRESS TEST REPORT

Patient Name: CHOURSE, LALIT KUMAR
Patient ID: HC 48464
Height: 172 cm
Weight: 95 kg

DOB: 10.06.1988
Age: 36 yrs
Gender: Male
Race: Indian

Study Date: 14.09.2024
Test Type: Treadmill Stress Test
Protocol: BRUCE

Referring Physician: HC
Attending Physician: Dr, kislav Srivastava
Technician: priyanka Vyas

Medications:

Medical History:
NONE

Reason for Exercise Test:
Screening for CAD

Exercise Test Summary

Phase Name	Stage Name	Time in Stage	Speed [km/h]	Grade [%]	HR [bpm]	BP [mmHg]	Comment
PRETEST	SUPINE	01:35	0.00	0.00	83	110/70	
	STANDING	00:18	0.00	0.00	89		
	HYPERV.	00:17	0.00	0.00	92		
	WARM-UP	00:13	0.00	0.00	86		
EXERCISE	STAGE 1	03:00	2.70	10.00	114	120/70	
	STAGE 2	03:00	4.00	12.00	139	130/70	
	STAGE 3	01:20	5.50	14.00	157	140/70	
RECOVERY		05:06	0.00	0.00	98	110/70	

The patient exercised according to the BRUCE for 7:19 min:s, achieving a work level of Max. METS: 10.20. The resting heart rate of 88 bpm rose to a maximal heart rate of 160 bpm. This value represents 86 % of the maximal, age-predicted heart rate. The resting blood pressure of 110/70 mmHg, rose to a maximum blood pressure of 140/70 mmHg. The exercise test was stopped due to Target heart rate achieved.

Interpretation

Summary: Resting ECG: normal.
Functional Capacity: normal.
HR Response to Exercise: appropriate.
BP Response to Exercise: normal resting BP - appropriate response.
Chest Pain: none.
Arrhythmias: none.
ST Changes: none.
Overall impression: Normal stress test.

Conclusions

-No ST-T Changes Noted Exercise & Recovery
-Negative Stress Test

Physician

Technician

Patient Name:	LALIT KUMAR CHOURSE	Patient ID:	ASHB.000004464
Age:	36 Years	Sex:	M
Accession Number:	17101.224010432	Modality:	US
Referring Physician:	Akhil Kumar Tiwari	Study:	ULTRASOUND - WHOLE ABDOMEN
Study Date:	14-Sep-2024		

ULTRA SONOGRAPHY ABDOMEN

Liver:- is mildly enlarged in size (17cm) and shows mild increased in hepatic parenchymal echotexture with preserved periportal echoes. Portal and hepatic venous system appears normal. Intra and extra hepatic biliary radicals are not dilated.

Gall Bladder:- is normal in size and shape. Its lumen is echofree. Small non-shading echogenic focus measuring ~ 3.5mm along the posterior wall. Wall thickenes corresponds to 2mm with no pericholecystic fluid or edema.

Pancreas is normal in size outline and echopattern.

Spleen is normal in size and echopattern.

Both kidneys are normal in size, shape and echogenicity. Central pelvicalyceal sinus and corticomedullary ratio are normal. Few small echogenic foci are seen in mid and lower pole region of right kidney. Echogenic focus measuring ~ 8mm and 5.3mm with some posterior acoustic shadowing with identified in mid and lower pole region of left kidney.

Right kidney measures:- 11.8x5.0cm

Left kidney measures:- 11.5x5.1cm

Urinary bladder is normal in shape and contour. Its wall is normal.

Prostate is normal in size and shape and echotexture. Estimated volume is- 24cc.

No evidence of ascites is seen.

IMPRESSION:- Sonography Study Reveals:-

- Mild hepatomegaly with grade I fatty liver.
- Left renal lithiasis.
- Few right renal concretion (3mm).
- No evidence of hydronephrosis or hydroureter.
- Tiny GB polyp.

ADV:- Clinical Correlation.

Nohitas

DR. HARI SANTOSH
CONSULTANT RADIOLOGIST



Patient Name:	LALIT KUMAR CHOURSE	Patient ID:	ASHB.0000048464
Age:	36 Years	Sex:	M
Accession Number:	17101.124015324	Modality:	DX
Referring Physician:	Akhil Kumar Tiwari	Study:	CHEST
Study Date:	14-Sep-2024		

X-RAY CHEST (PA VIEW)

Both lung fields are clear. No active pleural or parenchymal lesion is seen.

The hila, mediastinum, bony thoracic cage and the diaphragmatic domes are normal.

The costophrenic and cardiophrenic angles are clear.

The cardiac silhouette is unremarkable.

IMP:- RADIOGRAPHIC IMAGE REVEALS:-

No significant abnormality detected.

Thanks for Ref



DR. KRATI KHANDELWAL
CONSULTANT RADIOLOGIST

