



PANACEA HOSPITAL

B 36/44 F.K KABIR NAGAR, DURGAKUND
TOLLFREE NO-18001233070. Whatsapp No - 8795832852
www.piiire.org
panaceaquery@gmail.com|panaceahospitalit@gmail.com



OP Slip

Print Date : 26-Oct-2024 01:09PM



UHID No :- UD-24250004004	OP No :- OP-24250012060	OP Date :- 26 Oct 2024 10:55AM
Patient Name :- Mr MUKESH KUMAR	Age/Sex :- 30 Y/Male	Mobile No :- 8958441009
Father :- LEKHRAJ	Department :- DENTAL	
Pay Type :- Cr	Consultant :- Dr SHRUTI MISHRA (AA)	
Token No :- NOR. - 7	Paid :- 0.00	
Patient Type :- Normal		
Address :- KHANPUR BIJNOR 246762,Kanpur		

BP :- 145/87
height :- 159
Weight (kg) :- 65kg
BMI :-

SpO2 - 98%
PR - 87b/m
MC - 37
WC - 95
CH - 97
DEFR - 350

Rx c/c => Patient came for routine dental check up

O/E => Initial caries = $\frac{8}{3.7}$

Stain/caries => + + + / + + +

g/p => chronic gen gingivitis

Shr

Dr. SHRUTI MISHRA
BDS, (DENTIST)
MCI Reg. No. (A-09784)

Printed By : Mr AKASH KAPOOR

Created By : Ms. Anjali Prajapati



PANACEA HOSPITAL

B 36/44 F.K KABIR NAGAR, DURGAKUND
TOLLFREE NO-18001233070. Whatsapp No - 8795832852
www.piire.org
panaceaquery@gmail.com|panaceahospitalit@gmail.com



OP Slip

Print Date : 26-Oct-2024 01:10PM



UHID No :- UD-24250004004	OP No :- OP-24250012059	OP Date :- 26 Oct 2024 10:54AM
Patient Name :- Mr MUKESH KUMAR	Age/Sex :- 30 Y/Male	Mobile No :- 8958441009
Father :- LEKHRAJ	Department :- GENERAL MEDICINE	
Pay Type :- Cr	Consultant :- Dr R C TRIVEDI (MBBS,MD)	
Token No :- NOR. - 6	Paid/Bal :- 0.00 /30.00	
Patient Type :- Normal		
Address :- KHANPUR BIJNOR 246762,Kanpur		

BP :- 145/87
 height :- 159
 Weight (kg) :- 65kg
 BMI :-
 SPO2 - 98%
 PR - 87 b/m
 NC - 37
 WC - 95
 CH - 97
 PEFR - 350

Rx
 hbA1c = 5.9
 LDL = 84.0
 TG = 178
 CR = 0.87

Pre Diabetes
 EOPD

Rx.
 Es. Dichems (10) OD
 Es. Glycomyl (10)
 Res. Aml PF (20)
 Es. EPA-EHLI (20)

Printed By : Mr AKASH KAPOOR
Created By : Ms. Anjali Prajapati

R/A 1 month
DR. R C TRIVEDI
 MBBS, MD, (General Medicine)
 Reg. No. -26622

Facilities:

All clinical Biomedical & Hematology Investigations including Bone Marrow Examination
 VPT, Podiascan & Complete Foot Care (First Time in Purvanchal)
 All Hormonal Investigation by Chemiluminescent Method
 Visceral Fat by (AB-140) Ambulatory BP Monitoring
 CGMS & Insulin Pump Available
 PFT, 2D-ECHO (Color Doppler), Holter, TMT, Cardiac-3 available
 VIA, VILI, Colposcopy available
 Special Endocrinological Investigation Protocols.

ISO 9001:2008 Certified
 Mobile: 9389994334, 9554572190, 9453837595



Panacea Pathology

Clinical Reference Lab

Persistence, Preparedness and Precision
 EQAS (CMC Vellore Attached) & IQAS System
 पूर्वांचल की सर्वोत्तम गुणवत्ता वाली पैथोलॉजी

UHID No :- UD-24250004004
Booking No/Date :- 151 / 26-Oct-2024 07:35 PM
Patient Name :- Mr MUKESH KUMAR
Age/Sex :- 30 Y/M
Father :- LEKHRAJ
OP No :- OP-24250012060
Address :- KHANPUR BIJNOR 246762 , Kanpur
Mobile No :- 8958441009
Consultant :- Dr R C TRIVEDI (MBBS)

Investigations	Observations	Biological Ref. Interval	Unit
----------------	--------------	--------------------------	------

HAEMATOLOGY

CBC

HAEMOGLOBIN <small>DefaultMethod / test Machine</small>	16.0	13.00 - 16.00	gm/dl
TLC <small>Methology / Carm</small>	5,900	4000.00 - 11000.00	Cells/cumm.
DLC DIFFERENTIAL LEUCOCYTE COUNT			
NEUTROPHILS	60	40.00 - 75.00	%
LYMPHOCYTES	32	20.00 - 45.00	%
EOSINOPHILS	04	1.00 - 6.00	%
MONOCYTES	04	2.00 - 10.00	%
BASOPHILS	00	<1-2	%
PLATELET COUNT	2.05	1.50 - 4.10	lacs /cumm
PCV	48.6	33.00 - 42.00	%
RBC <small>Methology / Carm</small>	5.45	4.50 - 5.50	million/cumm
MCV(MEAN CELL VOLUME)	89.2	83.00 - 101.00	fl
MCH(MEAN CELL HAEMOGLOBIN)	29.3	27.00 - 32.00	pg
MCHC	32.9	31.50 - 35.00	gm%
RDW-CV	13.9	11.00 - 16.00	%
RDW-SD	50.2	37.00 - 57.00	fl

Consulting Pathologist
Dr. UMESH KUMAR
 MBBS, MD (Pathology)
 M.D. Pathology

Lab Technician

Timing : 24/7 hrs

This Report is not valid for medico legal purpose

Note: These tests have technical limitations. Clinico-pathological interpretation is necessary. In case of any disparity test may be repeated immediately.

Address : 36/44 FK Kabir Nagar, Durgakund, Varanasi – 221005

Email: dramishra@gmail.com, drpallaviojha@gmail.com Website: panaceahospital.org

Facilities:

All clinical Biomedical & Hematology Investigations including Bone Marrow Examination
 VPT, Podiascan & Complete Foot Care (First Time in Purvanchal)
 All Hormonal Investigation by Chemiluminescent Method
 Visceral Fat by (AB-140) Ambulatory BP Monitoring
 CGMS & Insulin Pump Available
 PFT, 2D-ECHO (Color Doppler), Holter, TMT, Cardiac-3 available
 VIA, VILI, Colposcopy available
 Special Endocrinological Investigation Protocols.

ISO 9001:2008 Certified

Mobile: 9389994334, 9554572190, 9453837595

**Panacea Pathology****Clinical Reference Lab**

Persistence, Preparedness and Precision
 EQAS (CMC Vellore Attached) & IQAS System
 पूर्वांचल की सर्वोत्तम गुणवत्ता वाली पैथोलॉजी

UHID No :- UD-24250004004 **Booking No/Date** :- 151 / 26-Oct-2024 07:35 PM
Patient Name :- Mr MUKESH KUMAR **Age/Sex** :- 30 Y/M
Father :- LEKHRAJ **OP No** :- OP-24250012060
Address :- KHANPUR BIJNOR 246762 , Kanpur **Mobile No** :- 8958441009
Consultant :- Dr R C TRIVEDI (MBBS)

Investigations	Observations	Biological Ref. Interval	Unit
----------------	--------------	--------------------------	------

BIOCHEMISTRY**BLOOD SUGAR FASTING**

GLUCOSE	124.0	60.00 - 100.00	mg/dl
PRE-DIABETICS(IMPAIRED FASTING TOLER)	---	100.00 - 125.00	mg/dl
DIABETICS	----	upto 126	mg/dl
TARGET IN DM	---	80.00 - 130.00	mg/dl

URINE EXAMINATION**URINE ROUTINE EXAMINATION****PHYSICAL EXAMINATION**

QUANTITY	25		ml
COLOR <i>Methology</i>	STRAW	CLEAR YELLOW	
APPEARANCE <i>DefaultMethod</i>	CLEAR	CLEAR	

CHEMICAL EXAMINATION

SPECIFIC GRAVITY	1.010	1.01 - 1.03	
PH	6.0	4.60 - 8.00	
GLUCOSE	NIL	60.00 - 100.00	mg/dl
PROTEIN-	NIL		

Dr. UMESH KUMAR

MBBS, MD (Pathologist)
 Dr. Umesh Kumar
 M.D., Pathology

Lab Technician

Timing : 24/7 hrs

This Report is not valid for medico legal purpose

Note: These tests have technical limitations. Clinico-pathological interpretation is necessary. In case of any disparity test may be repeated immediately.

Address : 36/44 FK Kabir Nagar, Durgakund, Varanasi – 221005

Email: dramishra@gmail.com, drpallaviojha@gmail.com Website: panaceahospital.org

Facilities:

All clinical Biomedical & Hematology Investigations including Bone Marrow Examination
VPT, Podiascan & Complete Foot Care (First Time in Purvanchal)
All Hormonal Investigation by Chemiluminescent Method
Visceral Fat by (AB-140) Ambulatory BP Monitoring
CGMS & Insulin Pump Available
PFT, 2D-ECHO (Color Doppler), Holter, TMT, Cardiac-3 available
VIA, VILI, Colposcopy available
Special Endocrinological Investigation Protocols.

ISO 9001:2008 Certified
Mobile: 9389994334, 9554572190, 9453837595



Panacea Pathology

Clinical Reference Lab

Persistence, Preparedness and Precision
EQAS (CMC Vellore Attached) & IQAS System
पूर्वाचल की सर्वोत्तम गुणवत्ता वाली पैथोलॉजी

UHID No :- UD-24250004004
Patient Name :- Mr MUKESH KUMAR
Father :- LEKHRAJ
Address :- KHANPUR BIJNOR 246762, Kanpur
Consultant :- Dr R C TRIVEDI (MBBS)

Booking No/Date :- 151 / 26-Oct-2024 07:35 PM
Age/Sex :- 30 Y/M
OP No :- OP-24250012060
Mobile No :- 8958441009

Investigations	Observations	Biological Ref. Interval	Unit
----------------	--------------	--------------------------	------

MICROSCOPIC EXAMINATION

PUS CELLS	01 -02	2.00 - 3.00	/HPF
RBCS (RED BLOOD CELLS)	NIL	4.50 - 5.50	/HPF
EPITHELIAL CELLS	02 -03		/HPF
CASTS	NOT SEEN.	ABSENT	
CRYSTALS	NOT SEEN.	ABSENT	

HAEMATOTOLOGY

HBA1C -(BY GOLD STANDARD METHOD :HPLC) 5.9
Normal: 4.0 - 5.4
Prediabetic : 5.5 -6.3
Diabetes mellitus := 6.4

BLOOD GROUP ABO & RH FACTOR

BLOOD GROUP " AB"
RH FACTOR POSITIVE

ESR 06 0.00 - 15.00 mm at 1 hr

BIOCHEMISTRY

PPBS(POST PRANDIAL BLOOD SUGAR)

POST PRANDIAL BLOOD GLUCOSE(2 HR AFTER MEAL) 138.0 110.00 - 150.00 mg/dl
IGT(2 HR 75GM GLUCOSE) -- 140.00 - 199.00 mg/dl
DIABETES -- upto200 mg/dl

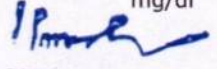
Dr. UMESH KUMAR
Consulting Pathologist
MBBS, MD (Pathologist)
MCI Reg. No. 43212
M.D., Pathology

Lab Technician

Timing : 24/7 hrs

This Report is not valid for medico legal purpose

Note: These tests have technical limitations. Clinico-pathological interpretation is necessary. In case of any disparity test may be repeated immediately.

Address : 36/44 FK Kabir Nagar, Durgakund, Varanasi – 221005

Email: dramishra@gmail.com, drpallaviojha@gmail.com Website: panaceahospital.org

Facilities:

All clinical Biomedical & Hematology Investigations including Bone Marrow Examination
 VPT, Podiascan & Complete Foot Care (First Time in Purvanchal)
 All Hormonal Investigation by Chemiluminescent Method
 Visceral Fat by (AB-140) Ambulatory BP Monitoring
 CGMS & Insulin Pump Available
 PFT, 2D-ECHO (Color Doppler), Holter, TMT, Cardiac-3 available
 VIA, VILI, Colposcopy available
 Special Endocrinological Investigation Protocols.

ISO 9001:2008 Certified
 Mobile: 9389994334, 9554572190, 9453837595



Panacea Pathology

Clinical Reference Lab

Persistence, Preparedness and Precision
 EQAS (CMC Vellore Attached) & IQAS System
 पूर्वांचल की सर्वोत्तम गुणवत्ता वाली पैथोलॉजी

UHID No	:- UD-24250004004	Booking No/Date	:- 151 / 26-Oct-2024 07:35 PM
Patient Name	:- Mr MUKESH KUMAR	Age/Sex	:- 30 Y/M
Father	:- LEKHRAJ	OP No	:- OP-24250012060
Address	:- KHANPUR BIJNOR 246762 , Kanpur	Mobile No	:- 8958441009
Consultant	:- Dr R C TRIVEDI (MBBS)		

Investigations	Observations	Biological Ref. Interval	Unit
TARGET IN DM	---	80.00 - 130.00	mg/dl
BIOCHEMISTRY			
LFT (LIVER FUNCTION TESTS)			
TOTAL BILIRUBIN	0.44	0.00 - 1.20	mg/dl
DIRECT BILIRUBIN	0.13	0.00 - 0.30	
INDIRECT BILIRUBIN	0.31	0.20 - 0.70	mg/dl
SGOT	24.0	2.00 - 31.00	U/L
SGPT	27.0	10.00 - 45.00	U/L
ALKALINE PHOSPHATASE	91.0	25.00 - 140.00	U/L
TOTAL PROTIENS	7.7	6.60 - 8.70	g/dl
ALBUMIN	4.3	3.50 - 5.20	gm%
GLOBULIN	3.4	1.50 - 3.60	gms/dl
A/G RATIO	1.26	2:1	RATIO
RFT (RENAL FUNCTION TESTS)			
BLOOD UREA	24.0	10.00 - 50.00	mg/dl
SERUM CREATININE	0.87	0.60 - 1.60	mg/dl
URIC ACID	4.89	3.60 - 7.70	mg/dl

Consulting Pathologist
Dr. UMESH KUMAR
 MBBS, MD (Pathologist)
 MCI Reg. No. 41413

Lab Technician

Timing : 24/7 hrs

This Report is not valid for medico legal purpose

Note: These tests have technical limitations. Clinico-pathological interpretation is necessary. In case of any disparity test may be repeated immediately.

Address : 36/44 FK Kabir Nagar, Durgakund, Varanasi – 221005

Email: dramishra@gmail.com, drpallaviojha@gmail.com Website: panaceahospital.org

Facilities:

All clinical Biomedical & Hematology Investigations including Bone Marrow Examination
VPT, Podiascan & Complete Foot Care (First Time in Purvanchal)
All Hormonal Investigation by Chemiluminescent Method
Visceral Fat by (AB-140) Ambulatory BP Monitoring
CGMS & Insulin Pump Available
PFT, 2D-ECHO (Color Doppler), Holter, TMT, Cardiac-3 available
VIA, VILI, Colposcopy available
Special Endocrinological Investigation Protocols.

ISO 9001:2008 Certified
Mobile: 9389994334, 9554572190, 9453837595



Panacea Pathology

Clinical Reference Lab

Persistence, Preparedness and Precision
EQAS (CMC Vellore Attached) & IQAS System
पूर्वांचल की सर्वोत्तम गुणवत्ता वाली पैथोलॉजी

UHID No :- UD-24250004004 **Booking No/Date** :- 151 / 26-Oct-2024 07:35 PM
Patient Name :- Mr MUKESH KUMAR **Age/Sex** :- 30 Y/M
Father :- LEKHRAJ **OP No** :- OP-24250012060
Address :- KHANPUR BIJNOR 246762 , Kanpur **Mobile No** :- 8958441009
Consultant :- Dr R C TRIVEDI (MBBS)

Investigations	Observations	Biological Ref. Interval	Unit
ALKALINE PHOSPHATASE	91.0	25.00 - 140.00	U/L
TOTAL PROTIENS	7.7	6.60 - 8.70	g/dl
ALBUMIN	4.3	3.50 - 5.20	gm%
SERUM GLOBULIN	3.4	2.30 - 3.50	g/dl
CALCIUM	8.87	8.80 - 10.20	
PHOSPHORUS	3.91	2.50 - 5.00	
SERUM SODIUM NA+	141.0	135.00 - 155.00	mEq/Ltr
SERUM POTASIUM K+	4.05	3.60 - 5.50	mEq/Ltr
ICALCIUM	1.22	1.10 - 1.35	mmol/L
SERUM CHLORIDE CL+	100.3	98.00 - 110.00	mEq/Ltr
LIPID PROFILE			
TOTAL CHOLESTROL	159.0	Desirable : - < 200 mg/dL Borderline: - 200 - 239 mg/dL High : - > 240mg/dL	mg/dl
TRIGLYCERIDES	178.0	35.00 - 160.00	mg/dl
HDL CHOLESTROL	39.0	35.30 - 79.50	mg/dl
LDL CHOLESTROL	84.4	<130	mg/dl
VLDL	35.60	<40	mg/dl

Consulting Pathologist
Dr. UMESH KUMAR
MBBS, MD (Pathologist)
MCI Reg. No. 111111

Lab Technician

Timing : 24/7 hrs

This Report is not valid for medico legal purpose

Note: These tests have technical limitations. Clinico-pathological interpretation is necessary. In case of any disparity test may be repeated immediately.

Address : 36/44 FK Kabir Nagar, Durgakund, Varanasi – 221005

Email: dramishra@gmail.com, drpallaviojha@gmail.com Website: panaceahospital.org

Facilities:

All clinical Biomedical & Hematology Investigations including Bone Marrow Examination
 VPT, Podiascan & Complete Foot Care (First Time in Purvanchal)
 All Hormonal Investigation by Chemiluminescent Method
 Visceral Fat by (AB-140) Ambulatory BP Monitoring
 CGMS & Insulin Pump Available
 PFT, 2D-ECHO (Color Doppler), Holter, TMT, Cardiac-3 available
 VIA, VILI, Colposcopy available
 Special Endocrinological Investigation Protocols.

ISO 9001:2008 Certified

Mobile: 9389994334, 9554572190, 9453837595



Panacea Pathology

Clinical Reference Lab

Persistence, Preparedness and Precision
 EQAS (CMC Vellore Attached) & IQAS System
 पूर्वांचल की सर्वोत्तम गुणवत्ता वाली पैथोलॉजी

UHID No	:- UD-24250004004	Booking No/Date	:- 151 / 26-Oct-2024 07:35 PM
Patient Name	:- Mr MUKESH KUMAR	Age/Sex	:- 30 Y/M
Father	:- LEKHRAJ	OP No	:- OP-24250012060
Address	:- KHANPUR BIJNOR 246762 , Kanpur	Mobile No	:- 8958441009
Consultant	:- Dr R C TRIVEDI (MBBS)		

Investigations	Observations	Biological Ref. Interval	Unit
NON HDL	120.0	0.00 - 100.00	mg/dl
REMNANT CHOLESTROL	35.6	11.40 - 25.70	mg/dL
CHOLESTROL/ HDL RATIO	4.08	<3.0 LOW RISK, 3.0-5.0 AVG RISK, >5.0 HIGH RISK	ratio
LDL/HDL RATIO	2.16	<3	ratio

IMMUNOLOGY**THYROID PROFILE (T3,T4,TSH)**

T3	0.94	0.60 - 1.81	ng/ml
T4	6.12	4.50 - 10.90	ug/dl
TSH	3.52	0.39 - 6.10	uIU/mL

* END OF REPORT *

Consulting Pathologist
Dr. UMESH KUMAR
 MBBS, MD (Pathologist)
 M.D. Pathology
 MCI Reg. No. 45212

Lab Technician

Timing : 24/7 hrs

This Report is not valid for medico legal purpose

Note: These tests have technical limitations. Clinico-pathological interpretation is necessary. In case of any disparity test may be repeated immediately.

Address : 36/44 FK Kabir Nagar, Durgakund, Varanasi – 221005

Email: dramishra@gmail.com, drpallaviojha@gmail.com Website: panaceahospital.org

Facilities:

All clinical Biomedical & Hematology Investigations including Bone Marrow Examination
 VPT, Podiascan & Complete Foot Care (First Time in Purvanchal)
 All Hormonal Investigation by Chemiluminescent Method
 Visceral Fat by (AB-140) Ambulatory BP Monitoring
 CGMS & Insulin Pump Available
 PFT, 2D-ECHO (Color Doppler), Holter, TMT, Cardiac-3 available
 VIA, VILI, Colposcopy available
 Special Endocrinological Investigation Protocols.

ISO 9001:2008 Certified
 Mobile: 9389994334, 9554572190, 9453837595



Panacea Pathology

Clinical Reference Lab

Persistence, Preparedness and Precision
 EQAS (CMC Vellore Attached) & IQAS System
 पूर्वांचल की सर्वोत्तम गुणवत्ता वाली पैथोलॉजी

UHID No	:- UD-24250004004	Booking No/Date	:- 151 / 26-Oct-2024 07:35 PM
Patient Name	:- Mr MUKESH KUMAR	Age/Sex	:- 30 Y/M
Father	:- LEKHRAJ	OP No	:- OP-24250012060
Address	:- KHANPUR BIJNOR 246762, Kanpur	Mobile No	:- 8958441009
Consultant	:- Dr R C TRIVEDI (MBBS)		

Investigations	Observations	Biological Ref. Interval	Unit
----------------	--------------	--------------------------	------

PARASITOLOGY

STOOL ROUTINE

GROSS EXAMINATON

COLOR <i>Methology</i>	YELLOW	CLEAR YELLOW	
CONSISTANCY	NORMAL		
BLOOD	ABSENT		
MUCUS	PRESENT		
<u>MICROSCOPIC EXAMINATON</u>			
OVA OR EGGS OF HELMINTHS	ABSENT		
CYST OF PROTOZOA	ABSENT		
VEG. FORMS OF PROTOZOA	ABSENT		
PUS CELLS	01-02	2.00 - 3.00	/HPF
RBC <i>Methology / Carrm</i>	NIL	4.50 - 5.50	million/cumm

* END OF REPORT *

Consulting Pathologist
Dr. UMESH KUMAR
 MBBS, MD (Pathology)
 MCI Reg. No. 4111

Lab Technician

Timing : 24/7 hrs

This Report is not valid for medico legal purpose

Note: These tests have technical limitations. Clinico-pathological interpretation is necessary. In case of any disparity test may be repeated immediately.

Address : 36/44 FK Kabir Nagar, Durgakund, Varanasi – 221005

Email: dramishra@gmail.com, drpallaviojha@gmail.com Website: panaceahospital.org

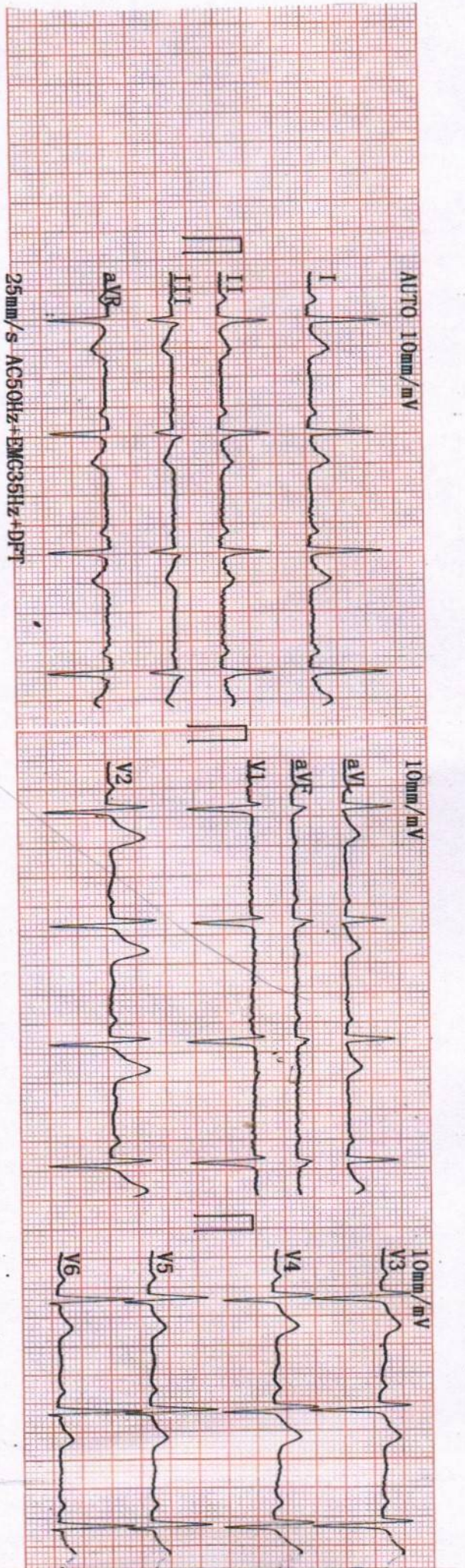

2024-10-26 11:20

<< Conclusions >>

ID :
Name : Mukesh Kumar
Sex : M Age : 30
Height : 152 Weight : 65 kg **Report need physician confirm**
SYS :
DIA :

HR [bpm] : 74
PR Interval [ms] : 167
P Duration [ms] : 103
QRS Duration [ms] : 75
T Duration [ms] : 185
QT/QTc [ms] : 310/344
P/QRS/T Axis [deg] : 26.1/19.4/12.5
R (V5)/S (V1) [mV] : 1.07/1.08
R (V5) + S (V1) [mV] : 2.15

Normal Sinus Rhythm.
Longitudinal left axis deviation.
Report need physician confirm

DR. R. SRIVEDI
MBBS, MD (General Medicine)
Reg. No. - 26622

Physician _____

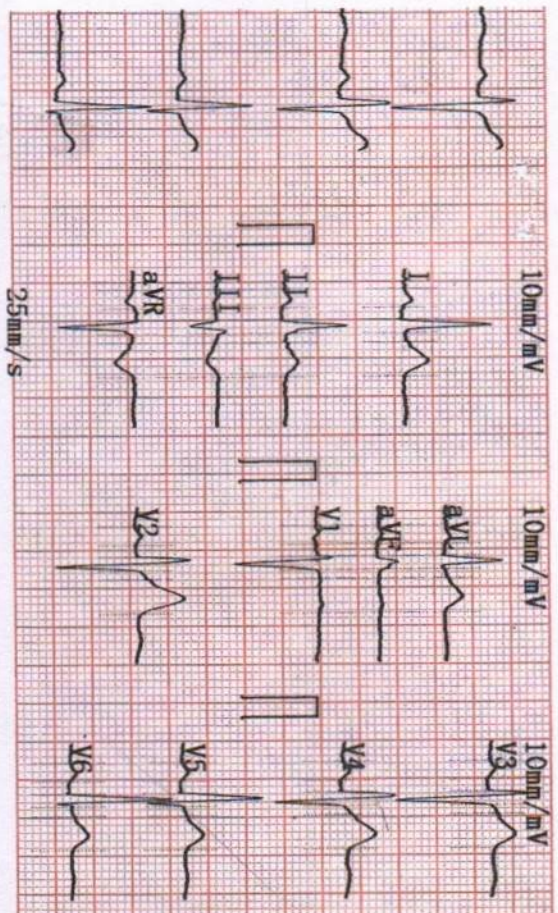



Call Now - 1800-123-3070

PANACEA HOSPITAL



A shelter for many hearts A Home for many lives

(An ISO 9001:2008 Certified Organisation)

Lab Attached with CMC Under EQAS Scheme

Dept. of Radiodiagnosis - 32 Slice CT Scan, 3D/4D USG, 2D ECHO, Colour Doppler, Intervention Procedures, Digital X-Ray

PATIENT'S NAME	: MUKESH KUMAR	AGE/SEX: 30 Y /M
REF. BY	: Dr. ASHUTOSH MISHRA(MD)	DATE: 26/10/2024

X-RAY CHEST (PA VIEW)

- Lung fields show hazy opacities in both parahilar zone with mild prominent brochopulmonary markings.
- Rest visualized lung fields appear normal.
- Trachea appear normal in position and course.
- Both CP angles appear clear.
- Bony rib cage and soft tissue shadows appear normal.

Dr. Ravi Kumar Tiwari
Radiologist
MBBS, MD (Radio Diagnosis)
MCI Reg. No. 57557

Thanks for reference.

Disclaimer: This report is not valid for Madicolegal or Judicial Purpose. Radiological diagnosis is solely interpretation of images produced by tissue & may not be always conclusive.

Address : B36/44 B4 Kabir Nagar (Near Sanjay Shiksha Niketan), Durgakund, Varanasi

Mobile : 9554572190 / 9453837595 / Recpn, 9389994334

Email : dramishra@gmail.com, drpallaviojha@gmail.com, Website : www.piire.org

Name: MUKESH KUMAR

Age: 30Y

Sex: M

R
PA

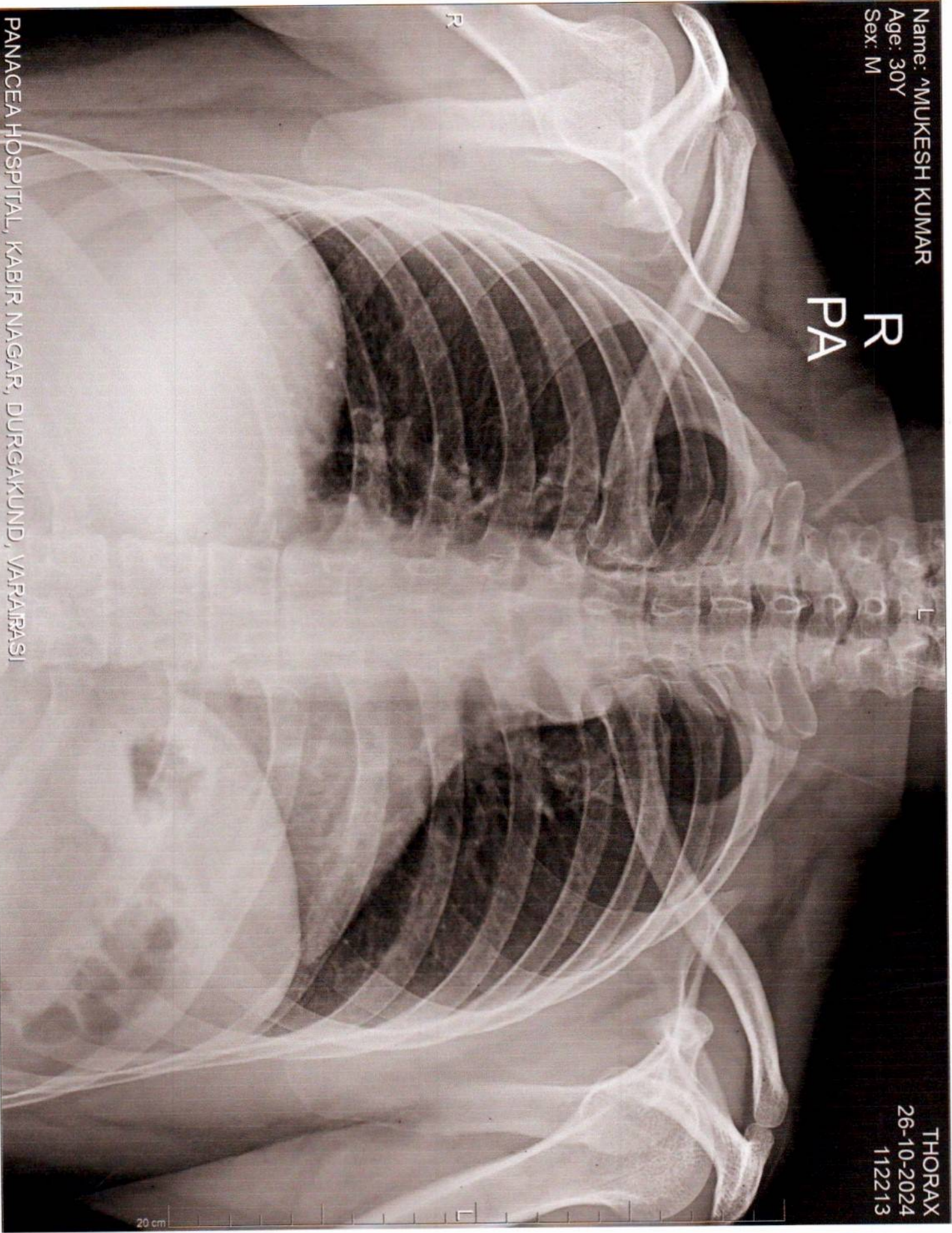

PANACEA HOSPITAL, KABIR NAGAR, DURGAKUND, VARANASI

THORAX
26-10-2024
112213

20 cm



Call Now - 1800-123-3070

PANACEA HOSPITAL



A shelter for many hearts A Home for many lives

(An ISO 9001:2008 Certified Organisation)
Lab Attached with CMC Under EQAS Scheme

Dept. of Radiodiagnosis - 32 Slice CT Scan, 3D/4D USG, 2D ECHO, Colour Doppler, Intervention Procedures, Digital X-Ray

NAME: MUKESH KUMAR
REF.DR. ASHUTOSH MISHRA(MD)

AGE/SEX: 30 YRS/MALE
DATE: 26/10/2024

ULTRASOUND WHOLE ABDOMEN REPORT

- Liver:** Normal in size(132mm), shape, & echogenicity. Intra & extra hepatic biliary radicals & vascular structures are normal. Margins are smooth and regular.
- Gall bladder:** Normally distended with echo free lumen.
- Portal vein:** Normal in course and caliber.
- CBD diameter:** Visualized part normal in course & caliber.
- Pancreas:** Normal in size, shape & echogenicity. Margins are smooth & regular. No diffuse/ focal lesion seen. Pancreatic duct not visualized.
- Spleen:** Normal in size(9.5cm), shape & echogenicity. Margins are smooth & regular. No diffuse / focal lesion seen.
- Kidney:** Right kidney: 8.3x4.8cm, Left kidney: 9.7x4.9 cm.
Both normal in size, shape echogenicity & position. Cortical-medullary differentiation is maintained. Pelvicalyceal system normal. No evidence of any calculus/mass lesion seen
No hydronephrosis/ hydroureter seen. No suprarenal mass lesion. Few tiny bilateral renal concretions of size < 3 mm ✓
- Urinary bladder:** Normally distended with normal wall thickness. No echogenic foci lumen or diverticula seen.
Both VUJ appears normal. No evidence of calculus / mass lesion seen.
- Prostate:** Normal in size, shape & echogenicity.
- Others:** No free fluid in peritoneal cavity.
No free fluid in bilateral pleural cavity.
No evidence of significantly enlarged retroperitoneal/ mesenteric lymph nodes noted.
- IMPRESSION: -** **BILATERAL RENAL CONCRETIONS.**

Please correlate clinically and further investigations.

- Note: (1) This report is not valid for medico-legal purposes.
(2) In case of any discrepancy due typing error, please get it Rectified immediately.

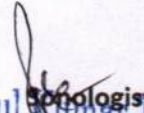
Dr. Rahul Kumar Tiwar
MBBS, MD (Radio Diagnosis)
MCI Reg. No. 57557

Disclaimer: This report is not valid for Madicollegal or Judicial Purpose. Radiological diagnosis is solely interpretation of images produced by tissue & may not be always conclusive.

Address : B36/44 B4 Kabir Nagar (Near Sanjay Shiksha Niketan), Durgakund, Varanasi
Mobile : 9554572190 / 9453837595 / Recpn, 9389994334
Email : dramishra@gmail.com, drpallaviojha@gmail.com, Website : www.piire.org





PANACEA HOSPITAL



A shelter for many hearts A Home for many lives

(An ISO 9001:2008 Certified Organisation)

Lab Attached with CMC Under EQAS Scheme

Dept. of Radiodiagnosis - 32 Slice CT Scan, 3D/4D USG, 2D ECHO, Colour Doppler, Intervention Procedures, Digital X-Ray

NAME: MUKESH KUMAR

AGE/SEX: 30YRS/MALE

REF. DR. DR. ASHUTOSH MISHRA (MD)

DATE: 26/10/2024

Echo - Cardiography

MITRAL VALVE Doppler	AML - normal morphology MV Flow - E - 0.5 A-0.5 E/A=1.10	PML - normal morphology MVA - 3.0 cm ² Mitral Regurgitation - No
TRICUSPID VALVE Doppler	Normal TV Flow -No	Tricuspid Regurgitation - No
PULMONARY VALVE Doppler	Normal PV Flow -No	Pulmonary Regurgitation - No
AORTIC VALVE Doppler	Trileaflet-No AV Flow - no	Aortic Regurgitation - No
MEASUREMENT	Aorta - 27.4 (20-38) mm IVS ed -9.1 (6-12) mm LVID ed -39.4 (35-55) mm LVPW ed - 7.4 (6-12) mm OA - 7 (> 5) mm	LA -29.7 (24-32) mm IVS es -11.4 (6-12) mm LVID es -28.0 (24-40) mm LVPW es - 16.0 (6-12) mm EPSS - 5 (< 9) mm

CONCLUSION All cardiac chamber dimensions are WNL
 No valvular abnormalities
 Good LV systolic function present Modified Simpson's method (4C, 2C) (LVEF-56%)
 No diastolic dysfunction present (E/A = 1.10)
 No pericardial effusion
 No RWMA
 Intact IAS / IV
 No PAH
 No intra cardiac mass /thrombus /vegetation

IMPRESSION Normal echocardiogram

 Niraj Mishra
 Physician Assistant
 (PIIRE)

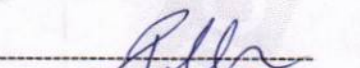
 Dr. Pallavi Misra
 MBBS, MD (MED) Lucknow
 Echocardiography Specialist, MRC
 Non-invasive cardiologist
 Women Cardiologist
 Diabetocardiologist
 Reg. No. 52033

