

# FITNESS CERTIFICATE

CANDIDATE

Name : Akash Kumar Pathak  
 Date of Birth: 10/10/1995 Age: 28 Blood Group: B+  
 Sex : Male  Female  | Marital Status: Married  Unmarried   
 Address : \_\_\_\_\_  
 Any allergy / Disability / Pre-existing disease: No any allergy Date: 23/12/23

CLINICAL FINDINGS

|                               |                            |   |  |
|-------------------------------|----------------------------|---|--|
| Height<br><u>166</u> Cms.     | Weight<br><u>73.4</u> Kgs. | Near Vision: LE: <u>6/6</u> R.E: <u>6/6</u> | Hearing<br>Left Ear: <u>B</u><br>Right Ear: <u>B</u> |
| BP: <u>120/80</u> mmHg        |                            | Pulse Rate: <u>82</u> /mm                   | Resp. Rate: <u>18</u> /min                           |
| CVS: <u>S1S2 @</u>            | RS: <u>AEB clear</u>       | Abdomen: <u>SOFT</u>                        |  |
| Any other Findings: <u>NO</u> |                            |   |  |

CERTIFICATE

I Dr: Pranav Patel  
 hereby certify that I have examined Mr./Ms.: Akash Kumar Pathak  
 on 23/12/23 and find him FIT / UNFIT for employment.  
 Remarks if unfit: \_\_\_\_\_  
 \_\_\_\_\_  
 DR. PRANAV PATEL  
 M.D. PHYSICIAN  
 G-71382  
 EMERGENCY  
 Signature & Seal  
 Signature of Candidate  
  
 Address / Tel No.

DECLARATION

I declare that the above information is true and correct to the best of my knowledge and I am not suffering from any disease / illness, the presence of which I have not revealed. I fully understand that any misrepresentation of this declaration could lead to the termination of my offer / appointment. In case of any discrepancy arising out of my declaration, I will undergo the medical check-up by the company's suggested doctor and their findings will be fully binding on me and action thereon towards my employment will be accepted by me.

Signature of Candidate: [Signature] Date: 23/12/23

**B** बैंक ऑफ बरौदा  
Bank of Baroda  
India's International Bank

नाम: अकाशकुमार रमेशभाई पाठक  
Name: **AKASHKUMAR RAMESHBHAI PATHAK**

कार्यवाही नम्बर  
E.C. No. **181526**

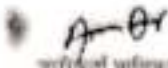
  
कार्यवाही अधिकारी  
Issuing Authority

  
  
हस्ताक्षर धारक  
Signature Holder's

 भारत सरकार  
GOVERNMENT OF INDIA

 पाठक अकाशकुमार  
Pathak Akashkumar  
पिता : पाठक रमेशभाई  
Father : Pathak Rameshbhai  
जन्म वर्ष / Year of Birth : 1995  
पुरुष / Male



**2210 3705 6863**

**आधार - सामान्य माहसुली अधिकार**



*Charni*

244  
28 Yrs/M  
AKASHKUMAR PATHAK  
Kg / Ht- cms Ref. No.:

Date: 23-12-2023  
Time: 09:34 AM  
Rel By: Bruce  
Protocol: Bruce

**Summary**

| Stage     | Stg Time | Speed | Grade | METS | HR  | BP      | RPP | PVCs |
|-----------|----------|-------|-------|------|-----|---------|-----|------|
| Pre Ex    | 00:00    | 0.0   | 0.0   | 0.0  | 88  | 120/80  | 106 |      |
| Supine    |          |       |       | 1    | 91  | 120/80  | 109 |      |
| Standing  |          |       |       | 1    | 89  | 120/80  | 107 |      |
| Hyp Vent  |          |       |       | 1    | 98  | 120/80  | 118 |      |
| S1        | 03:00    | 2.7   | 10.0  | 4.8  | 114 | 120/80  | 137 | 4    |
| S2        | 03:00    | 4.0   | 12.0  | 6.9  | 135 | 130/90  | 176 | 8    |
| S3        | 03:00    | 5.4   | 14.0  | 9.5  | 154 | 140/100 | 216 | 26   |
| Peak Ex   | 00:25    | 6.7   | 16.0  | 12.1 | 161 | 140/100 | 225 | 46   |
| Post Ex 1 | 02:00    |       |       | 1    | 113 | 135/90  | 153 | 56   |
| Post Ex 2 | 00:31    |       |       | 1    | 115 | 125/80  | 144 | 56   |
| Finish    |          |       |       | 1    | 107 | 125/80  | 134 | 56   |

**Findings:** Exercise Time : 09:25 mins  
 Max HR attained : 161 bpm 83 % of Target 192 bpm  
 Max BP : 140/100mmHg  
 Max Workload attained : 12.1 METs ( Good Effort Tolerance )  
 Reason for Test Termination: Patient Completed Test

No significant ST segment changes noted during exercise or recovery stages.  
 No Angina / Arrhythmia / S3 / Murmur  
 Final Impression : Test is negative for inducible ischaemia.

*Calina*  
*Calina*

**DR. PRAKASH PATEL**  
MD, PHD, MVS, MRCGP  
G-7-1382  
FELLOWSHIP IN NON-INVASIVE CARDIOLOGY

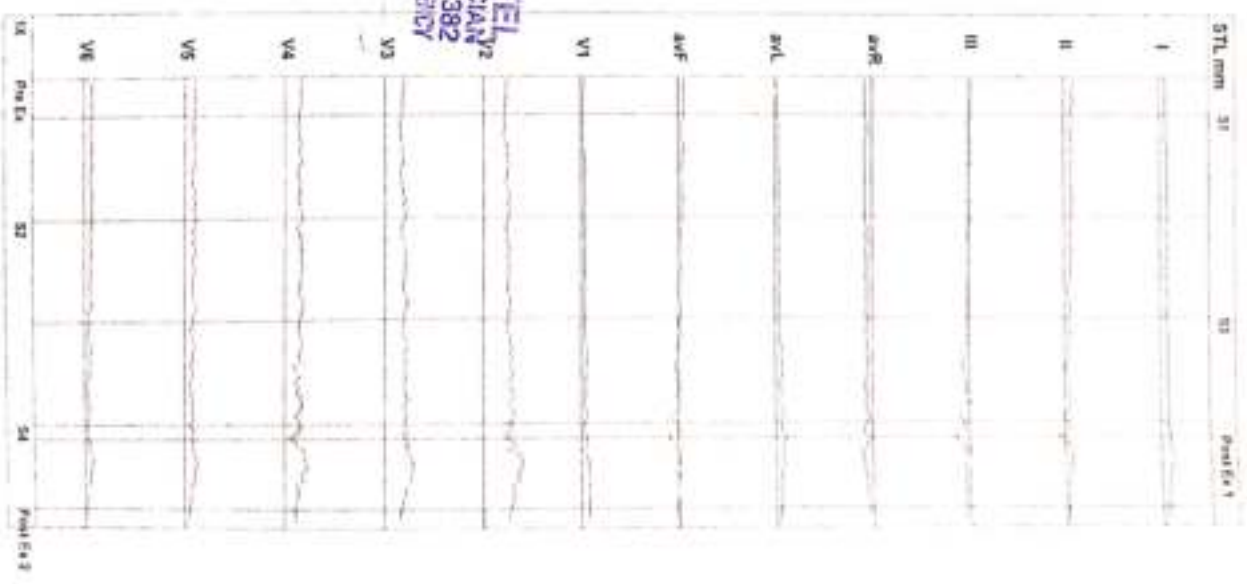

244 AKASHKUMAR PATHAK  
 28 Yrs M Kg / Ht: cms Ref No:  
 Date: 23-12-2023 Time: 09:34 AM

Speed: --- km/h Hr: 90 Target Hr: 46% of 192 Filter: 0.1 - 100 Hz Gain: 10 mm/mV  
 Grade: --- % Mts: 1 Ex Time: --- min:sec BLC: On Sweep: 25 mm/s  
 Protocol: Bruce BP: 120/80 mmHg Cur Time: 00:08 NoctOn Median Sweep: 25 mm/s

Linked Medians  
 Pre Ex

Post J 75 ms

STL mm  
 STS uV/S

2.0  
 1.5  
 3X

V4



0.8  
 0.8  
 2X

I

1.1  
 0.7

II

0.4  
 -0.1

III

-0.9  
 -0.8

aVR

0.2  
 0.5

aVL

0.7  
 0.3

aVF

0.4  
 0.1  
 2X

V1

2.9  
 2.5

V2

2.4  
 1.8

V3

2.0  
 1.5

V4

1.2  
 0.8

V5

1.0  
 0.9

V6

4X II aVR aVF V2 V4 V6

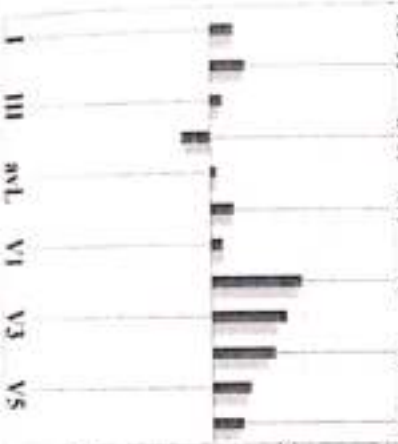

244 AKASHKUMAR PATHAK  
 28 Yrs/ M Kg / Ht- cms Ref No:  
 Date: 23-12-2023 Time: 09:34 AM

Speed: 2.7 kmh Hr: 114 Target Hr: 59 % of 192 Filter: 0.1 - 100 Hz Gain:  
 Grade: 10 % Mts: 4.8 Ex Time: 03:00 BLC: On  
 Protocol: Bruce BP: 120/80 mmHg Curr Time: 03:56 Notch: On  
 Median Sweep: 25 mm/s  
 Median Sweep: 25 mm/s

Linked Medians  
 S1

Post: J75 mS

STL mm  
 STS u/V/S

2.2  
 2.0

3X

V4

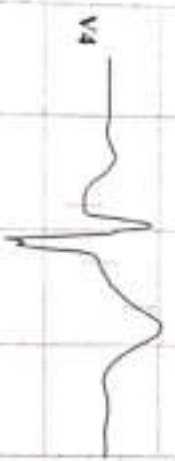

4X II aVR aVF V2 V4 V6



I III aVL V1 V3 V5

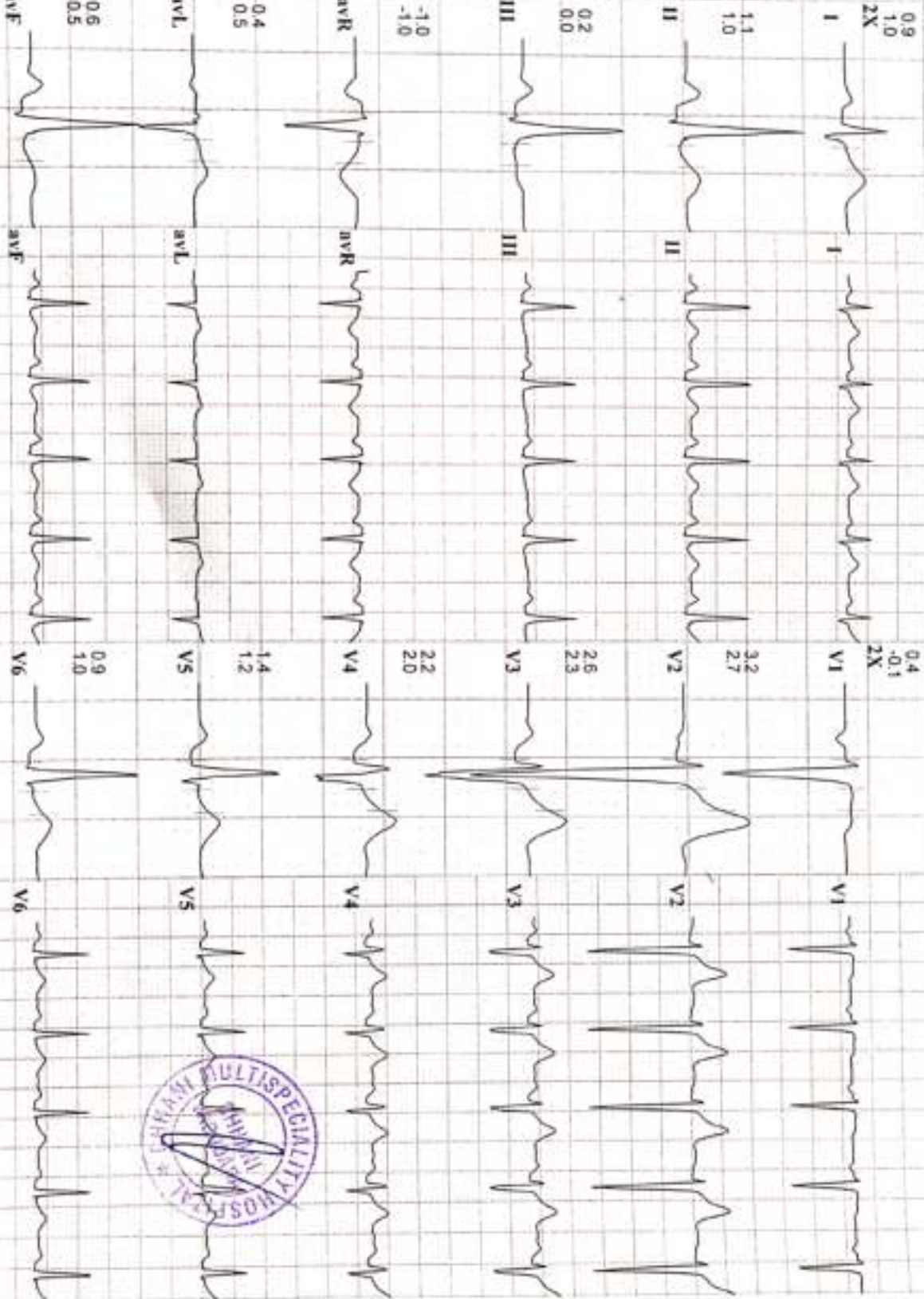

244 AKASHKUMAR PATHAK  
28 Yrs/ M Kg/ Ht- cms Ref.No:  
Date: 23-12-2023 Time: 09:34 AM

Speed: 4 km/h Hr: 135 Target Hr: 70% of 192 Filter: 0.1 - 100 Hz Gain: 10 mm/mV  
Grade: 12% Mets: 6.9 Ex Time: 06:00 BLC: On Sweep: 25 mm/s  
Protocol: Bruce BP: 130/90 mmHg Curr Time: 06:56 Notch: On Median Sweep: 25 mm/s

Linked Medians  
S2

Post J 68 mS

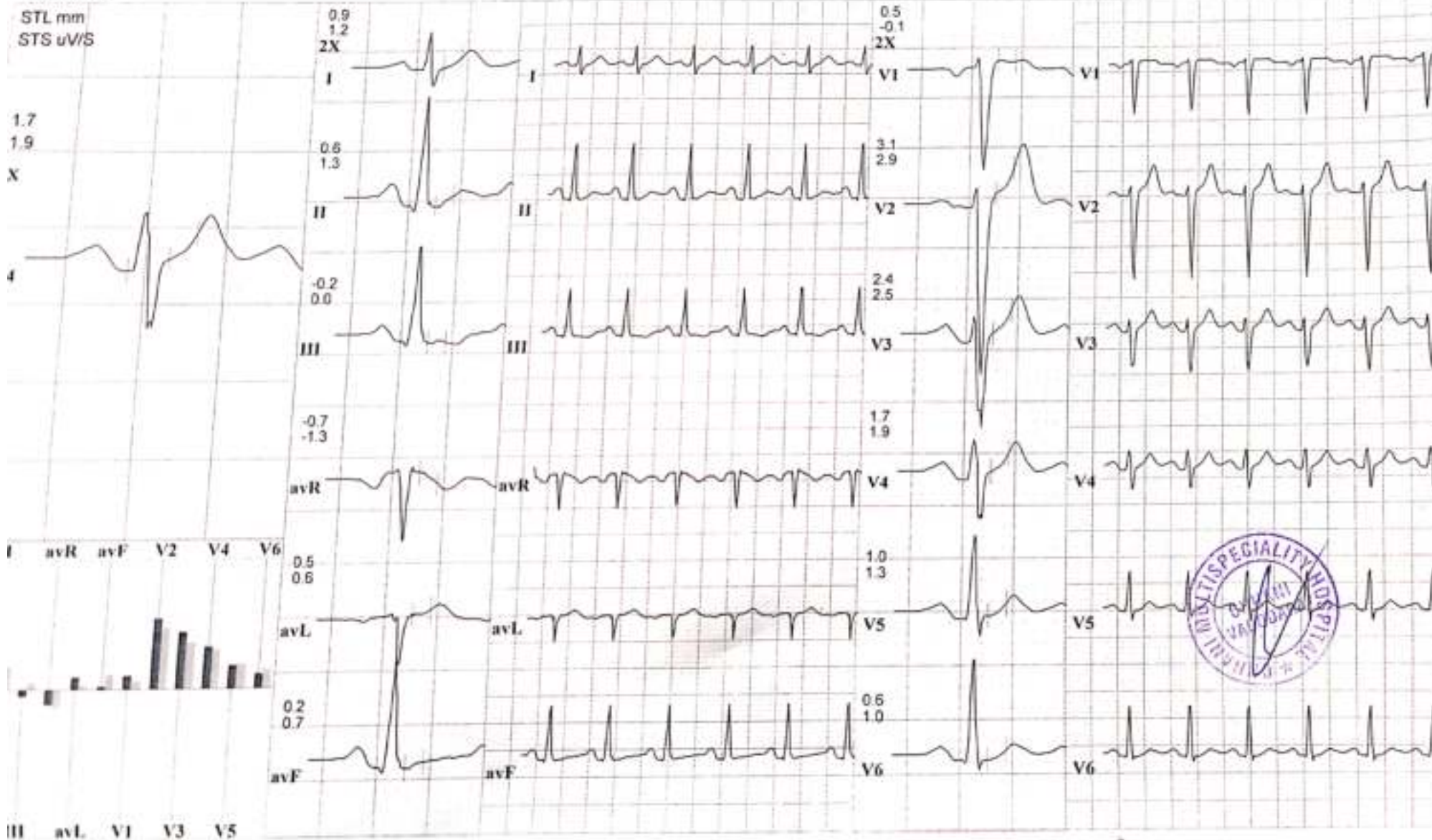

244 AKASHKUMAR PATHAK  
28 Yrs/M Kg / Ht- cms Ref.No:  
Date: 23-12-2023 Time: 09:34 AM

Speed: 5.4 kmh Hr: 154 Target Hr: 80 % of 192 Filter: 0.1 - 100 Hz Gain: 10 mm/mV  
Grade: 14 % Mets: 9.5 Ex Time: 09:00 BLC: On Sweep: 25 mm/S  
Protocol: Bruce BP: 140/100 mmHg Curr Time: 09:56 NotchOn Median Sweep: 25 mm/S

Linked Medians  
S3

Post J 62 mS

STL mm  
STS uV/S

1.8  
2.8

3X

V4

4X II avR avF V2 V4 V6

I III avL VI V3 V5

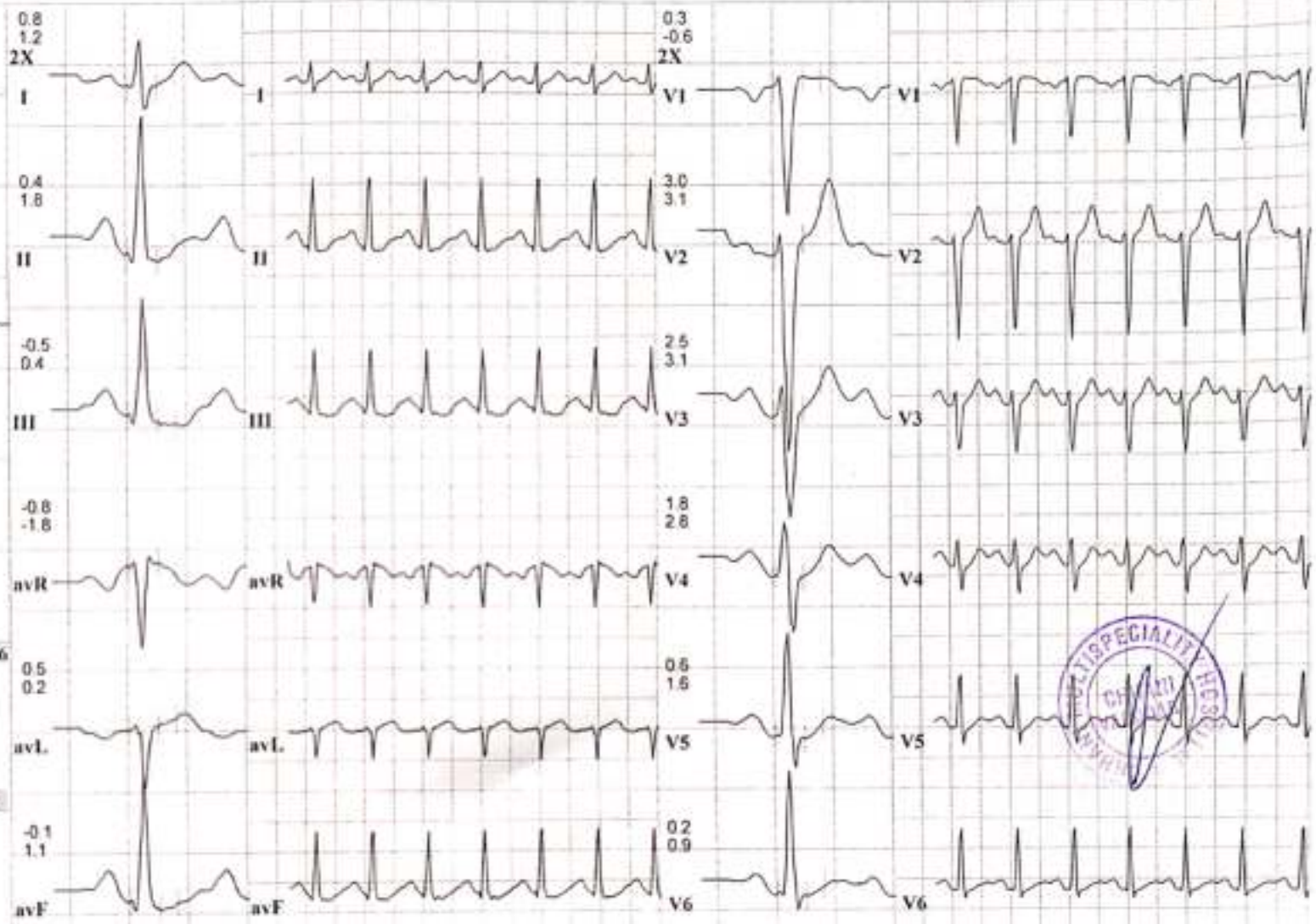

244 AKASHKUMAR PATHAK  
28 Yrs/ M Kg/ Ht- cms Ref.No.  
Date: 23-12-2023 Time: 09:34 AM

Speed: 6.7 km/h Hr: 161 Target Hr: 83 % of 192 Filter: 0.1 - 100 Hz Gain: 10 mm/mV  
Grade: 16 % Mets: 12.1 Ex Time: 09:25 BLC: On Sweep: 25 mm/s  
Protocol: Bruce BP: 140/100 mmHg Curr Time: 10:21 NotchOn Median Sweep 25 mm/s

Linked Medians  
Peak Ex

Post J 60 mS

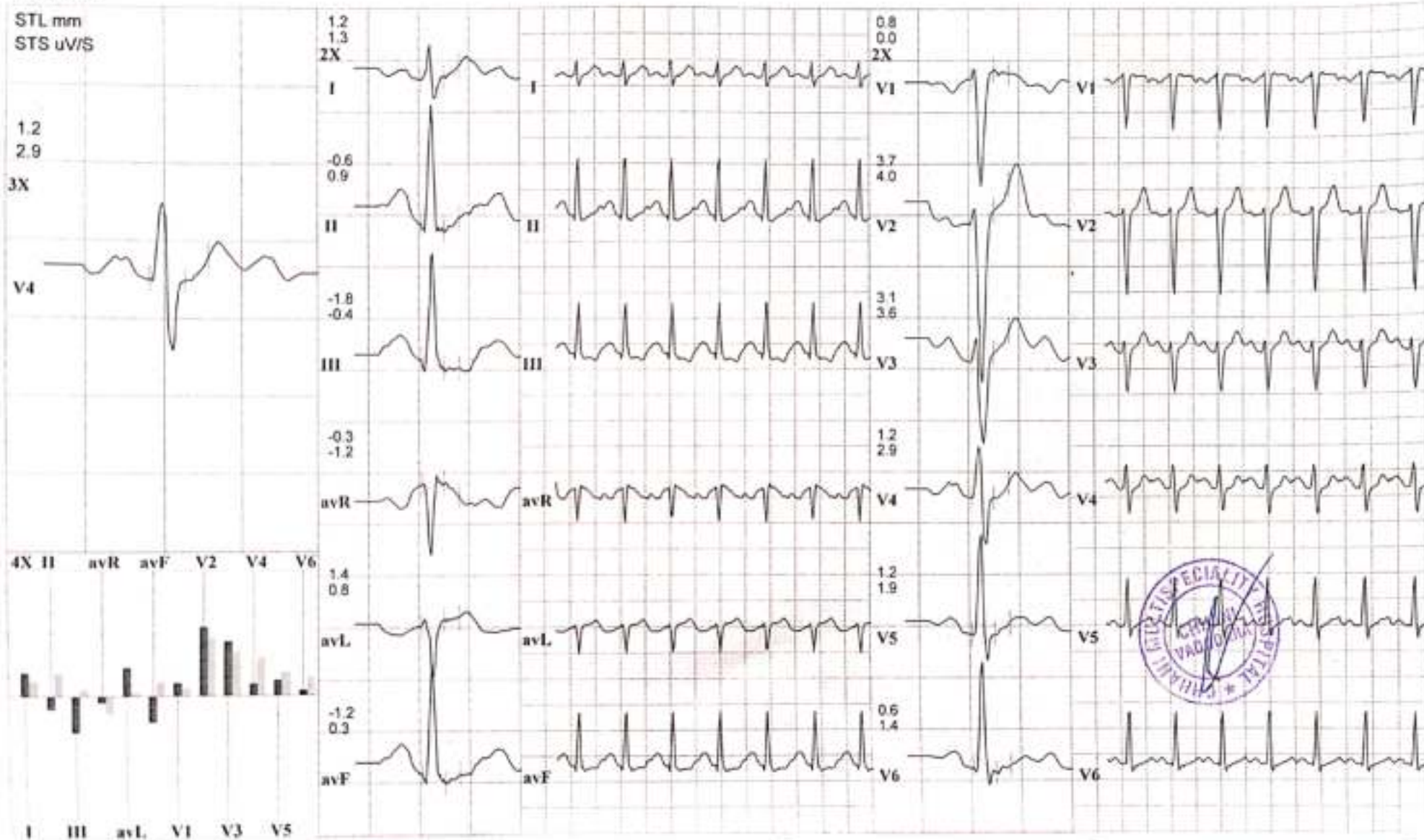



244 AKASHKUMAR PATHAK  
28 Yrs/M Kg / Ht- cms Ref.No:  
Date: 23-12-2023 Time: 09:34 AM

Speed: -- kmh Hr: 113 Target Hr: 58 % of 192 Filter: 0.1 - 100 Hz Gain: 10 mm/mV  
Grade: -- % Mets: 1 Ex Time: 09:25 BLC: On Sweep: 25 mm/s  
Protocol: Bruce BP: 135/90 mmHg Curr Time: 12:21 Notch On Median Sweep: 25 mm/s

Linked Medians  
Post Ex 1

Post J:60 mS

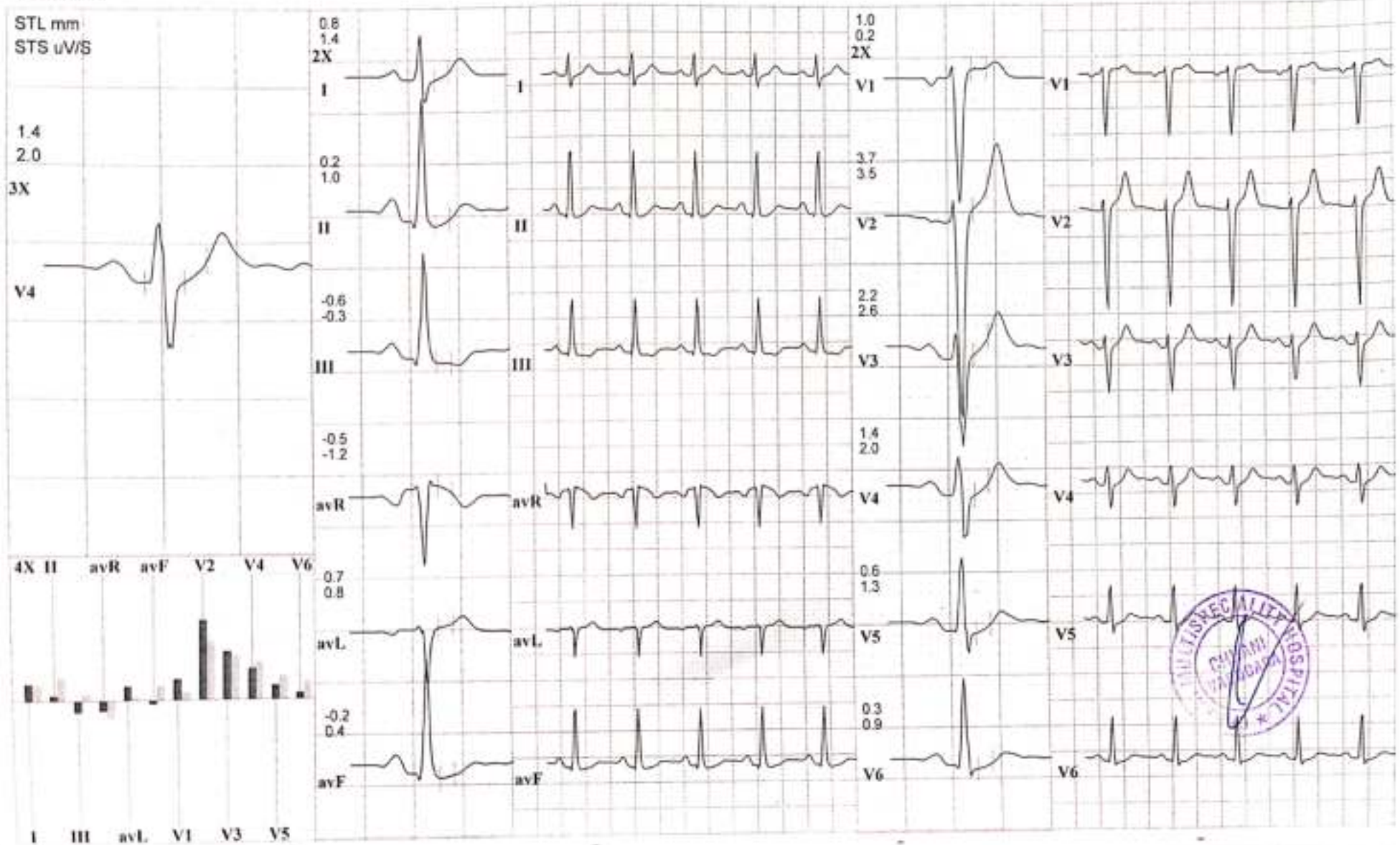

244 AKASHKUMAR PATHAK  
28 Yrs/M Kg / Ht- cms Ref.No.:  
Date: 23-12-2023 Time: 09:34 AM

Speed: --- kmh Hr: 115 Target Hr: 59 % of 192 Filter: 0.1 - 100 Hz Gain: 10 mm/mV  
Grade: --- % Mets: 1 Ex Time: 09:25 BLC: On Sweep: 25 mm/S  
Protocol: Bruce BP: 125/80 mmHg Curr Time: 12:52 NotchOn Median Sweep 25 mm/S

Linked Medians  
Post Ex 2

Post J 66 mS

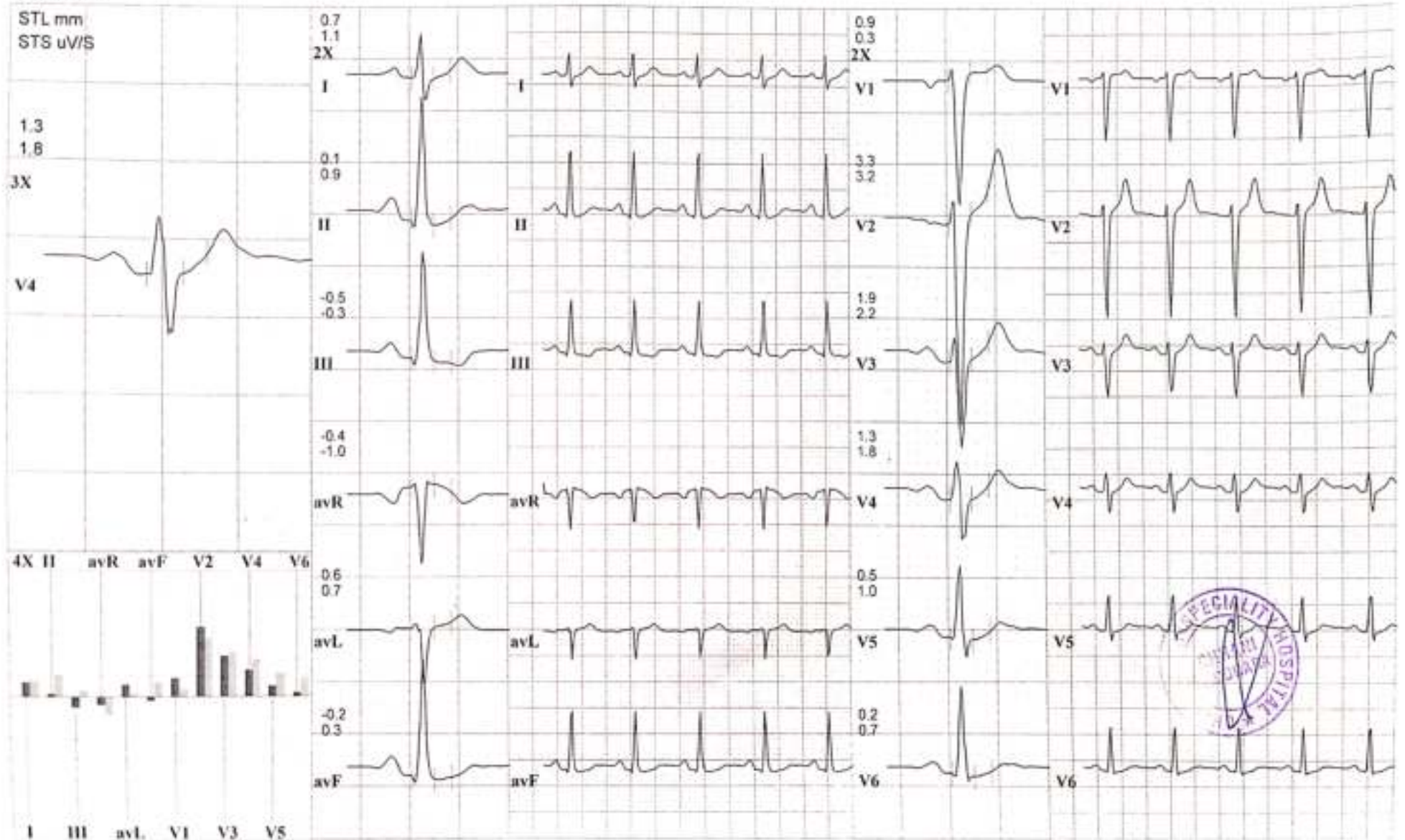

244 AKASHKUMAR PATHAK  
28 Yrs/ M Kg / Ht- cms Ref.No.:  
Date: 23-12-2023 Time: 09:34 AM  
Post J: 67 mS

Speed: -- kmh Hr: 91 Target Hr: 47 % of 192 Filter: 0.1 - 100 Hz Gain: 10 mm/mV  
Grade: -- % Mts: 1 Ex Time: -- min:sec BLC: On Sweep: 25 mm/S  
Protocol: Bruce BP: 120/80 mmHg Curr Time: 00:10 NotchOn Median Sweep 25 mm/S

Linked Medians  
Pre Ex  
Supine

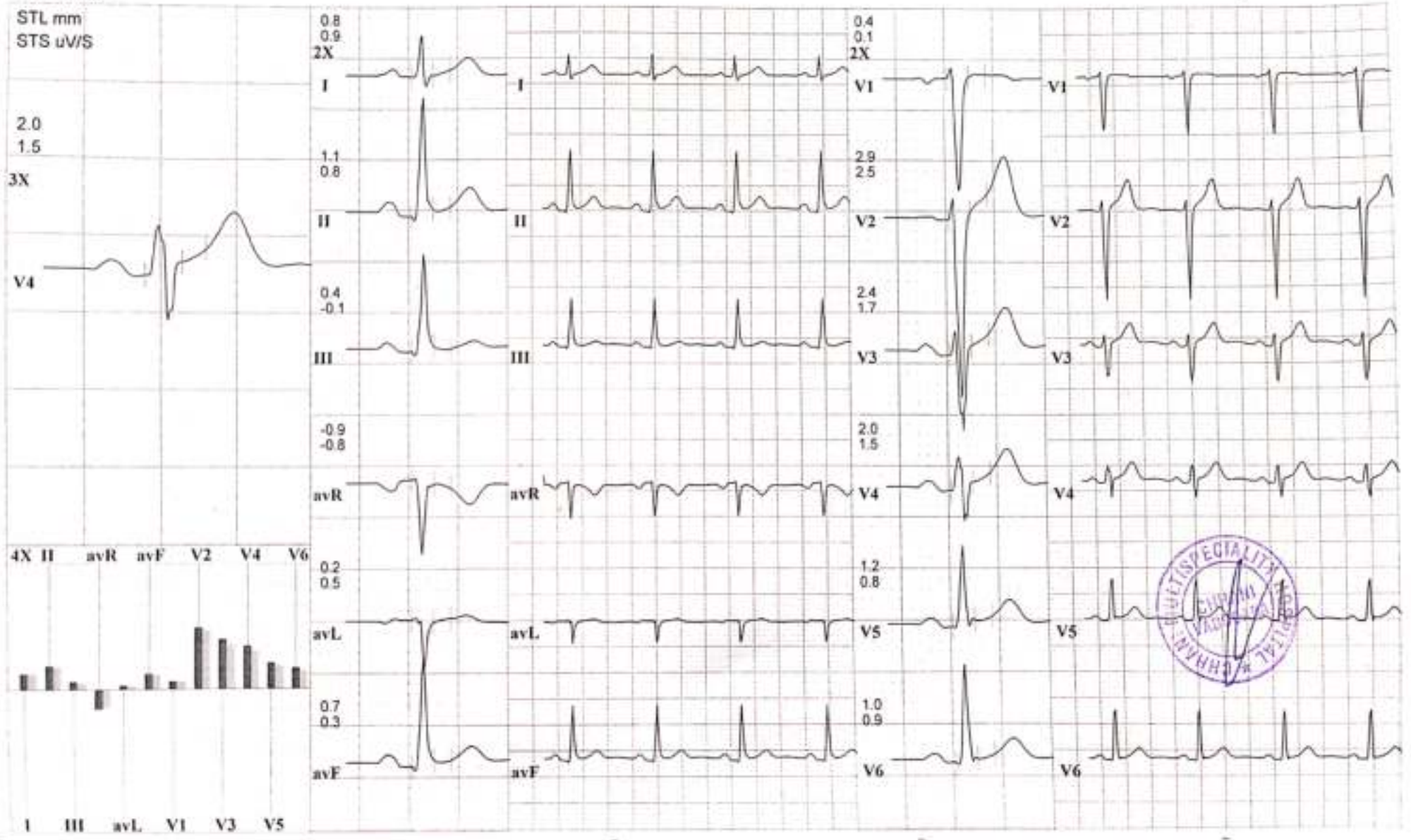

# CHHANI MULTISPECIALITY HOSPITAL

Opp. Prakruti Resort, Chhani, Vadodara, Gujarat



244 AKASHKUMAR PATHAK  
28 Yrs/ M Kg / Ht- cms Ref.No.  
Date: 23-12-2023 Time: 09:34 AM

Speed: --- km/h Hr: 89 Target Hr: 46 % of 192 Filter: 0.1 - 100 Hz Gain: 10 mm/mV  
Grade: --- % Mets: 1 Ex Time: --- min:sec BLC: On Sweep: 25 mm/S  
Protocol: Bruce BP: 120/80 mmHg Curr Time 00:29 NotchOn Median Sweep 25 mm/S

**Linked Medians**  
**Pre Ex**  
**Standing**

Post J: 75 mS



244 AKASHKUMAR PATHAK  
28 Yrs/ M Kg/ Ht- cms Ref.No.:  
Date: 23-12-2023 Time 09:34 AM

Speed: -- kmh Hr: 98 Target Hr: 51 % of 192 Filter: 0.1 - 100 Hz Gain: 10 mm/mV  
Grade: -- % Mets: 1 Ex Time: -- min:sec BLC: On Sweep: 25 mm/s  
Protocol: Bruce BP: 120/80 mmHg Curr Time 00:56 Notch On Median Sweep 25 mm/s

Linked Medians  
Pre Ex  
Hyp Vent

Post J.75 mS

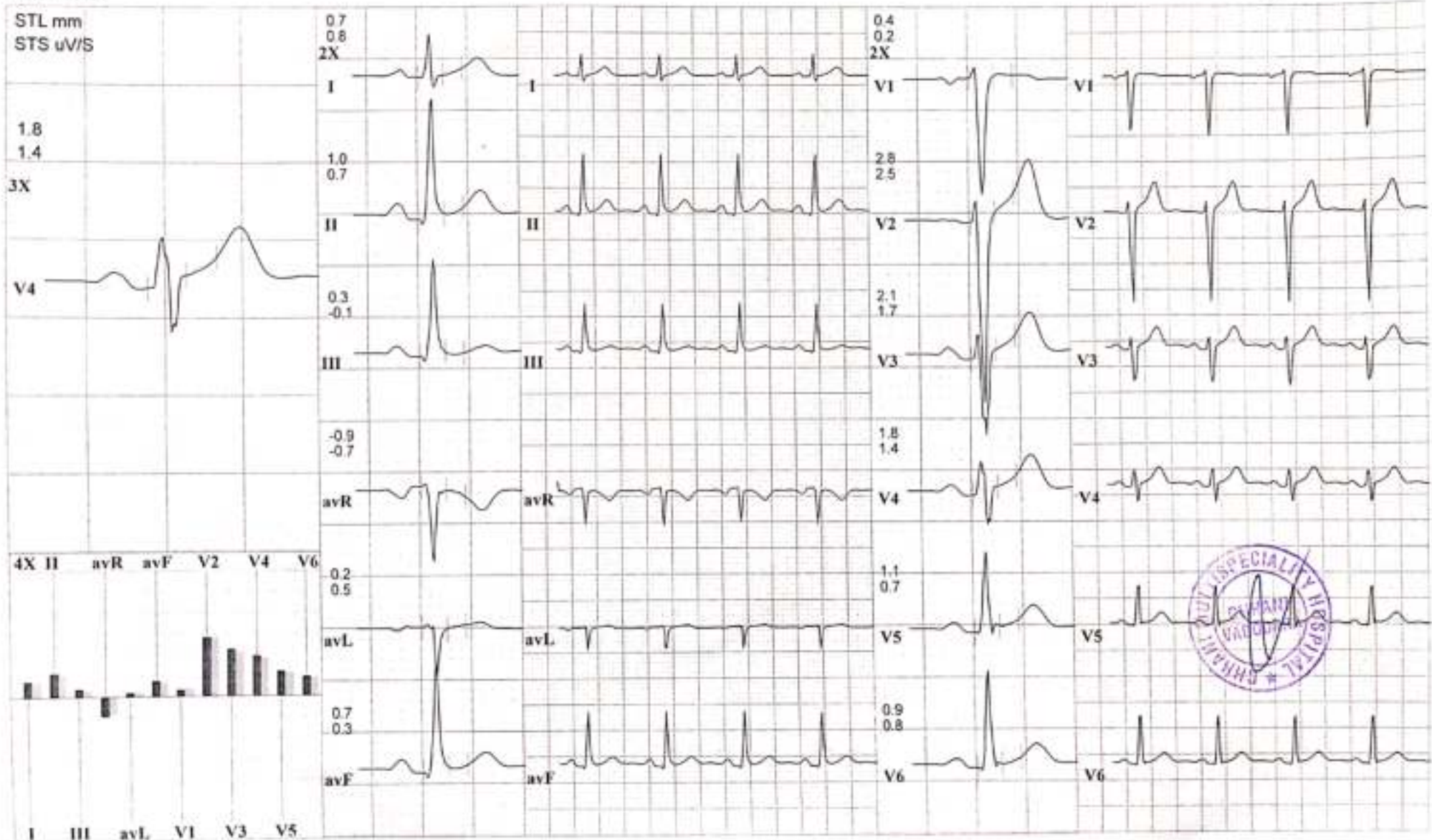



NAME: MR. AKASHKUMAR PATHAK

AGE:28/MALE

DATE:23/12/2023

**USG FOR ABDOMEN**

**LIVER:**

The echogenicity of the liver is normal.  
There is no focal liver lesion.  
There are no dilated intrahepatic biliary radicles.

**GALL BLADDER:**

Appears to be distended and shows no calculus or polyp in the lumen.  
Wall thickness is normal.

**SPLEEN:**

The echogenicity of the spleen is normal.  
There is no focal splenic lesion.

**PANCREAS:**

The echogenicity appears to be normal.  
There is no free fluid in the abdomen.  
There are no enlarged retroperitoneal lymphnodes.

**KIDNEY:**

The kidneys are normal in position, size, shape and outline.  
The parenchyma is normal. Right kidney measure 90\*37 cm.  
Left kidney measure 99\*36cm.  
3mm calculi noted in Left kidney with no hydronephrosis.

**BLADDER:**

Bladder is well distended and shows normal wall thickness. No evidence of intraluminal mass or calculi.

**PROSTATE:**

Prostate gland is normal in size. It has smooth outline reflectivity.

There is no evidence of ascites.

No evidence of any gross bowel mass seen.

No evidence of any aorto-caval or mesenteric root lymphadenopathy.

Appendix cannot be imaged.No mass or collection in right iliac fossa.

**DR. PRANAV PATEL**  
M.D.PHYSICIAN  
G-71382  
FELLOWSHIP IN EMERGENCY  
PCP





**AKASHKUMAR PATHAK 28Y      CHEST PA 23-12-2023**  
**SUNNY DIGITAL X-RAY SERVICES 8758530074**

|               |                   |         |            |
|---------------|-------------------|---------|------------|
| PATIENTS NAME | AKASHKUMAR PATHAK | AGE/SEX | 28/MALE    |
| REF BY        |                   | DATE    | 23/12/2023 |

**X-RAY CHEST PA VIEW:**

BOTH LUNG FIELDS ARE NORMAL.  
THE HILAR SHADOWS ARE NORMAL IN SIZE, POSITION AND DENSITY.  
BOTH CARDIOPHRENIC AND COSTOPHRENIC ANGLES ARE CLEAR.  
THE CARDIAC SILHOUETTE IS WITHIN NORMAL LIMITS.  
AORTIC SHADOW IS NORMAL.  
REST OF THE VISUALIZED MEDIASTINUM SHADOWS ARE NORMAL.  
BOTH DOMES OF DIAPHRAGMS ARE NORMAL.  
THE VISUALIZED BONY THORAX IS NORMAL.

**CONCLUSION : NORMAL LUNGS HEART AND MEDIASTINUM.**



DR. AVINASH B. RATHOD  
(Consultant Radiologist)  
M.B.B.S D.M.R.D  
MMC Reg. 2011051616





Pt. Name : Akashkumar Pathak

Registered On : 23 Dec, 2023 10:05 AM

Age/Gender : 28 Years Male

Collected On : 23 Dec, 2023 10:22 AM

Patient ID : 2630



Reported On : 23 Dec, 2023 06:21 PM

Ref. By : Dr. BOB

MO : 9913157404

Address :

## CBC

| Investigation                                    | Observed Value | Biological Reference Interval | Unit      |
|--|----------------|-------------------------------|-----------|
| <b>HEMOGLOBIN</b>                                |                |                               |           |
| Hemoglobin (Hb)                                  | 16.5           | 13 - 17                       | g/dL      |
| Total RBC Count                                  | 4.92           | 4.5 - 5.5                     | mill/cumm |
| <b>BLOOD INDICES</b>                             |                |                               |           |
| Packed Cell Volume (PCV)                         | 38.9           | 40.7 - 50.3                   | %         |
| Mean Corpuscular Volume(MCV)                     | 79.07          | 78.2 - 97.90                  | fL        |
| Mean Corpuscular Hemoglobin (MCH)                | 33.54          | 27 - 33                       | pg/cell   |
| Mean Corpuscular Hemoglobin Concentration (MCHC) | 42.42          | 33 - 36                       | g/dL      |
| Red cell Distribution Width (RDW)                | 13.3           | 11.5 - 16                     | %         |
| <b>WBC COUNT</b>                                 |                |                               |           |
| Total WBC Count                                  | 7000           | 4000 - 10500                  | cumm      |
| <b>DIFFERENTIAL WBC COUNT</b>                    |                |                               |           |
| Neutrophils                                      | 53             | 40 - 70                       | %         |
| Lymphocytes                                      | 40             | 20 - 40                       | %         |
| Eosinophils                                      | 03             | 1 - 6                         | %         |
| Monocytes  | 04             | 2 - 6                         | %         |
| Basophils  | 00             |                               | %         |
| Erythrocyte Sedimentation Rate (ESR)             | 16             | 0 - 22                        | mm/hr     |
| <b>PLATELET COUNT</b>                            |                |                               |           |
| Platelet Count                                   | 289000         | 150000 - 450000               | /cumm     |



DR.ASHISH JAWARKAR  
M.D.(Pathology)

We are open 24x7 & 365 days

Pt. Name : Akashkumar Pathak

Registered On : 23 Dec, 2023 10:05 AM

Age/Gender : 28 Years Male

Collected On : 23 Dec, 2023 10:22 AM

Patient ID : 2630



Reported On : 23 Dec, 2023 06:21 PM

Ref. By : Dr. BOB

MO : 9913157404

Address :

## HBA1C

| Investigation      | Observed Value | Biological Reference Interval  | Unit  |
|--------------------|----------------|--|-------|
| HBA1c              | 5.41           | For Screening:<br>Diabetes: >6.5%<br>Pre-Diabetes: 5.7% - 6.4%<br>Non-Diabetes: < 5.7% |       |
| Mean Blood Glucose | 108.57         | For Diabetic Patient:<br>Poor Control : > 7.0 %<br>Good Control : 6.0-7.0 %            | mg/dL |

### Comment

- HbA1c is an indicator of glycemic control. HbA1c represents average Glycemia over the past six to eight weeks. Glycation of Hemoglobin occurs over the entire 120 day life span of the Red Blood Cell, but within this 120 days. Clinical studies suggest that a patient in stable control will have 50% of their HbA1c formed in the month before sampling, 25% in the month before that, and the remaining 25% in months two to four.
- Mean Plasma Glucose mg/dL =  $28.7 \times A1C - 46.7$ . Correlation between HbA1c and Mean Plasma Glucose (MPG) is not "perfect" but rather only this means that to predict or estimate average glucose from HbA1c or vice-versa is not "perfect" but gives a good working ballpark estimate.
- Afternoon and evening results correlate more closely to HbA1c than morning results, perhaps because morning fasting glucose levels vary much more than daytime Glucose levels, which are easier to predict and control. As per IFCC recommendations 2007, HbA1c being reported as above maintaining traceability to both IFCC (mmol/mol) & NGSP (%) units.

DR.ASHISH JAWARKAR  
M.D.(Pathology)

We are open 24x7 & 365 days

Pt. Name : Akashkumar Pathak

Registered On : 23 Dec, 2023 10:05 AM

Age/Gender : 28 Years Male

Collected On : 23 Dec, 2023 10:22 AM

Patient ID : 2630



Reported On : 23 Dec, 2023 06:21 PM

Ref. By : Dr. BOB

MO : 9913157404

Address :

## BLOOD GROUP

### BG

| Investigation                           | Observed Value | Biological Reference Interval | Unit |
|---|----------------|-------------------------------|------|
| <b>BLOOD GROUP, ABO &amp; RH TYPING</b> |                |                               |      |
| ABO Group                               | "B"            |                               |      |
| RH Factor                               | POSITIVE       |                               |      |

The test to determine your blood group is called ABO typing. Your blood sample is mixed with antibodies against type A and B blood. Then, the sample is checked to see whether or not the blood cells stick together. If blood cells stick together, it means the blood reacted with one of the antibodies.

Rhesus (Rh) factor is an inherited protein found on the surface of red blood cells. **If your blood has the protein, you're Rh positive. If your blood lacks the protein, you're Rh negative.**

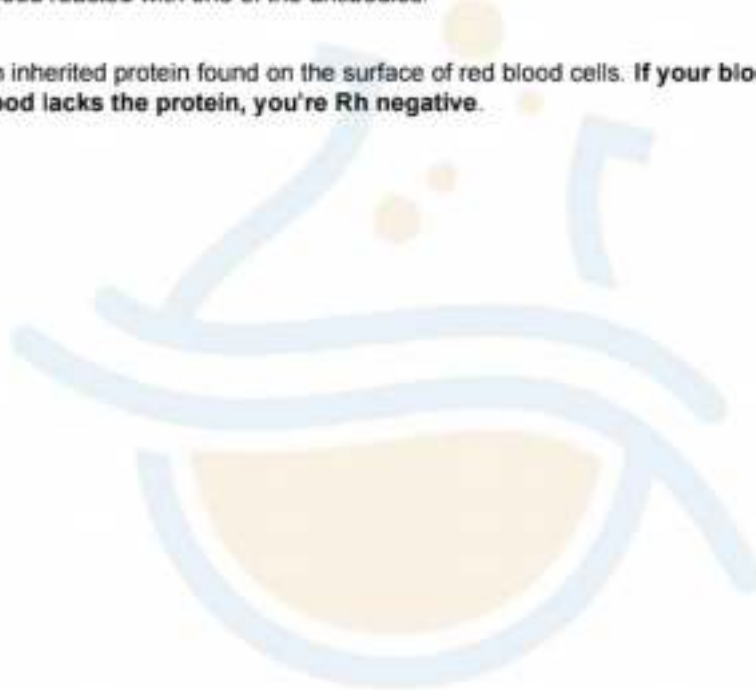

**DR. ASHISH JAWARKAR**  
M.D. (Pathology)

We are open 24x7 & 365 days



**Pt. Name** : Akashkumar Pathak

**Registered On** : 23 Dec, 2023 10:05 AM

**Age/Gender** : 28 Years Male

**Collected On** : 23 Dec, 2023 10:22 AM

**Patient ID** : 2630



**Reported On** : 23 Dec, 2023 06:21 PM

**Ref. By** : Dr. BOB

**MO** : 9913157404

**Address** :

## FASTING BLOOD SUGAR

### FBS PP2BS

| Investigation    | Observed Value | Biological Reference Interval | Unit  |
|------------------|----------------|-------------------------------|-------|
| <b>FBS PP2BS</b> |                |                               |       |
| Fbs              | 109            | 70 - 110                      | mg/dL |
| PP2BS            | 139            | 80 - 140                      | mg/dL |



**DR. ASHISH JAWARKAR**  
M.D. (Pathology)

We are open 24x7 & 365 days



**Pt. Name** : Akashkumar Pathak

**Registered On** : 23 Dec, 2023 10:05 AM

**Age/Gender** : 28 Years Male

**Collected On** : 23 Dec, 2023 10:22 AM

**Patient ID** : 2630



**Reported On** : 23 Dec, 2023 06:21 PM

**Ref. By** : Dr. BOB

**MO** : 9913157404

**Address** :

## LIPID PROFILE

### Lipid Profile

| Investigation               | Observed Value | Biological Reference Interval  | Unit  |
|-----------------------------|----------------|--|-------|
| <b>CHOLESTEROL</b>          |                |  |       |
| Total Cholesterol           | 213            | Desirable : < 200.0<br>Borderline High : 200-239<br>High : > 240.0   | mg/dL |
| Serum Triglycerides         | 211            | Normal : < 150.0<br>Borderline : 150-199<br>High : 200-499<br>Very High : > 500.0  | mg/dL |
| HDL Cholesterol             | 44             | Low : < 40<br>High : > 60  | mg/dL |
| LDL Cholesterol             | 126.80         | Optimal : < 100.0<br>Near / above optimal : 100-129<br>Borderline High : 130-159<br>High : 160-189<br>Very High : >190.0 | mg/dL |
| VLDL Cholesterol            | 42.20          | 15 - 35  | mg/dL |
| Non HDL Cholesterol         | 169.00         | >130   | mg/dL |
| <b>RATIO</b>                |                |  |       |
| LDL HDL Cholesterol Ratio   | 2.88           | 0 - 3.5  |       |
| Total-HDL Cholesterol Ratio | 4.84           | 0 - 5.0  |       |
| Triglycerides HDL Ratio     | 4.80           |  |       |

**DR. ASHISH JAWARKAR**  
M.D.(Pathology)

We are open 24x7 & 365 days

|                                     |  |
|-------------------------------------|--|
| <b>Pt. Name</b> : Akashkumar Pathak | <b>Registered On</b> : 23 Dec, 2023 10:05 AM |
| <b>Age/Gender</b> : 28 Years Male   | <b>Collected On</b> : 23 Dec, 2023 10:22 AM  |
| <b>Patient ID</b> : 2630            | <b>Reported On</b> : 23 Dec, 2023 06:21 PM   |
| <b>Ref. By</b> : Dr. BOB            | <b>MO</b> : 9913157404                       |
| <b>Address</b> :                    |  |



## LFT

### Liver Function Test (LFT)

| Investigation                    | Observed Value | Biological Reference Interval | Unit  |
|----------------------------------|----------------|-------------------------------|-------|
| <b>BILLIRUBIN</b>                |                |                               |       |
| Total Bilirubin                  | 0.71           | 0 - 1.2                       | mg/dL |
| Direct Bilirubin                 | 0.28           | 0.0 - 0.25                    | mg/dL |
| Indirect Bilirubin               | 0.43           | 0.2 - 1                       | mg/dL |
| <b>LIVER ENZYMES</b>             |                |                               |       |
| SGPT (ALT)                       | 38             | 0 - 40                        | IU/L  |
| SGOT (AST)                       | 33             | 0 - 37                        | U/L   |
| Alkaline Phosphatase             | 78             | 60 - 320                      | U/L   |
| Gamma Glutamyl Transferase (GGT) | 21             | 8 - 61                        | U/L   |
| <b>SERUM PROTEINS</b>            |                |                               |       |
| Total Serum Protein              | 7.00           | 6.3 - 7.9                     | g/dL  |
| Serum Albumin                    | 3.79           | 3.5 - 5.5                     | g/dL  |
| Serum Globulin                   | 3.21           | 2.5 - 3.5                     | g/dL  |
| A/G Ratio                        | 1.18           | 1.1 - 2.1                     |       |

#### Clinical Information:

Liver function tests, also known as liver chemistries, help determine the health of your liver by measuring the levels of proteins, liver enzymes, and bilirubin in your blood. Having abnormal results on any of these liver tests typically requires follow up to determine the cause of the abnormalities. Even mildly elevated results can be associated with liver disease. However, these enzymes can also be found in other places besides the liver.

Talk to your doctor about the results of your liver function test and what they may mean for you.

**DR. ASHISH JAWARKAR**  
M.D. (Pathology)

We are open 24x7 & 365 days



**Pt. Name** : Akashkumar Pathak

Registered On : 23 Dec, 2023 10:05 AM

**Age/Gender** : 28 Years Male

Collected On : 23 Dec, 2023 10:22 AM

**Patient ID** : 2630



Reported On : 23 Dec, 2023 06:21 PM

**Ref. By** : Dr. BOB

MO : 9913157404

**Address** :

## RFT(RENAL FUNCTION TEST)

| Investigation                   | Observed Value | Biological Reference Interval | Unit  |
|---------------------------------|----------------|-------------------------------|-------|
| <b>RFT(RENAL FUNCTION TEST)</b> |                |                               |       |
| Serum Creatinine                | 1.23           | 0.6 - 1.30                    | mg/dL |
| Serum Urea                      | 16.97          | 15 - 40                       | mg/dL |
| BUN                             | 7.92           | 7.0 - 20.0                    | mg/dL |
| Serum Uric Acid                 | 6.11           | 3.5 - 7.2                     | mg/dL |



**DR.ASHISH JAWARKAR**  
M.D.(Pathology)

We are open 24x7 & 365 days



**Pt. Name** : Akashkumar Pathak

**Registered On** : 23 Dec, 2023 10:05 AM

**Age/Gender** : 28 Years Male

**Collected On** : 23 Dec, 2023 10:22 AM

**Patient ID** : 2630



**Reported On** : 23 Dec, 2023 06:21 PM

**Ref. By** : Dr. BOB

**MO** : 9913157404

**Address** :

## THYROID SERUM HORMONS

### Thyroid Function Test (TFT)

| Investigation                     | Observed Value | Biological Reference Interval | Unit  |
|-----------------------------------|----------------|-------------------------------|-------|
| <b>THYROID SERUM HORMONS</b>      |                |                               |       |
| Serum Triiodothyronine (T3)       | 1.00           | 0.87 - 2.00                   | ng/mL |
| Serum thyroxine (T4)              | 6.55           | 5.1 - 14.1                    | ug/dL |
| Thyroid Stimulating Hormone (TSH) | 2.102          | 0.34 - 5.60                   | mIU/L |



**DR. ASHISH JAWARKAR**  
M.D. (Pathology)

We are open 24x7 & 365 days





**Pt. Name** : Akashkumar Pathak

Registered On : 23 Dec, 2023 10:05 AM

**Age/Gender** : 28 Years Male

Collected On : 23 Dec, 2023 10:22 AM

**Patient ID** : 2630



Reported On : 23 Dec, 2023 06:21 PM

**Ref. By** : Dr. BOB

MO : 9913157404

**Address** :

## URINE ROUTINE

### URM

| Investigation                  | Observed Value    | Biological Reference Interval | Unit |
|--------------------------------|-------------------|-------------------------------|------|
| <b>PHYSICAL EXAMINATION</b>    |                   |                               |      |
| Quantity                       | 10ml              | 10ml                          |      |
| Colour                         | Pale Yellow       | Pale yellow                   |      |
| Appearance                     | Clear             | whitish                       |      |
| PH                             | 6.5               |                               |      |
| Specific Gravity               | 1.020             |                               |      |
| Blood                          | Absent            |                               |      |
| <b>CHEMICAL EXAMINATION</b>    |                   |                               |      |
| Proteins                       | Absent            | Nil                           |      |
| Glucose                        | Absent            | Nil                           |      |
| Ketones                        | Absent            | Nil                           |      |
| Bile Pigment                   | Negative          |                               |      |
| Bile salt                      | Negative          |                               |      |
| <b>MICROSCOPIC EXAMINATION</b> |                   |                               |      |
| R.B.C.                         | Nil               |                               |      |
| Pus Cells                      | 1-2/ hpf          |                               |      |
| Epithelial Cells               | 2-3/ hpf Squamous |                               |      |
| Amorphous Material             | Absent            |                               |      |
| Bacteria                       | Absent            |                               |      |

\*\*\*\*\*End Of Report\*\*\*\*\*

**DR.ASHISH JAWARKAR**  
M.D.(Pathology)

We are open 24x7 & 365 days