

प्रति,

समन्वयक,

Mediwheel (Arcofemi Healthcare Limited)

हेल्पलाइन नंबर: 011-41195959

महोदय/ महोदया,

विषय: बैंक ऑफ़ बड़ोदा के कर्मचारियों के लिए वार्षिक स्वास्थ्य जांच।

हम आपको सूचित करना चाहते हैं कि हमारे कर्मचारी जिनका विवरण निम्नानुसार है हमारे करार के अनुसार आपके द्वारा उपलब्ध कराई गई केशलेस वार्षिक स्वास्थ्य जांच सुविधा का लाभ लेना चाहते हैं।

	कर्मचारी विवरण
नाम	MR. PRAKASH SATYA
क.कू.संख्या	102225
पदनाम	OFFICE ADMINISTRATION
कार्य का स्थान	SULTANPUR, RO SULTANPUR
जन्म की तारीख	27-04-1986
स्वास्थ्य जांच की प्रस्तावित तारीख	10-02-2024
बुकिंग संदर्भ सं.	23M102225100089798E

यह अनुमोदन/ संस्तुति पत्र तभी वैध माना जाएगा जब इसे बैंक ऑफ़ बड़ोदा के कर्मचारी आईडी कार्ड की प्रति के साथ प्रस्तुत किया जाएगा। यह अनुमोदन पत्र दिनांक 09-02-2024 से 31-03-2024 तक मान्य है। इस पत्र के साथ किए जाने वाले चिकित्सा जांच की सूची अनुलग्नक के रूप में दी गई है। कृपया नोट करें कि उक्त स्वास्थ्य जांच हमारी टाई-अप व्यवस्था के अनुसार केशलेस सुविधा है। हम अनुरोध करते हैं कि आप हमारे कर्मचारी के स्वास्थ्य जांच संबंधी आवश्यकताओं पर उचित कार्रवाई करें तथा इस संबंध में अपनी सर्वोच्च प्राथमिकता तथा सर्वोत्तम संसाधन उपलब्ध कराएं। उपर्युक्त सारणी में दी गई कर्मचारी कूट संख्या एवं बुकिंग संदर्भ संख्या का उल्लेख अनिवार्य रूप से इनवॉइस में किया जाना चाहिए।

हम इस संबंध में आपके सहयोग की अपेक्षा करते हैं।

भवदीय,

हस्ता/-

(मुख्य महाप्रबंधक)

मानव संसाधन प्रबंधन विभाग

बैंक ऑफ़ बड़ोदा

  
Dr. J.P. SINGH  
M.D. (Medicine) FACP (USA)  
Director & Consultant Physician  
JPK Clinic & Diagnostics  
(A Unit of JPK Hospitals & Trauma Center Pvt.Ltd.)

(नोट: यह कंप्यूटर द्वारा जनरेट किया गया पत्र है। हस्ताक्षर की आवश्यकता नहीं है। कृपया किसी भी स्पष्टीकरण के लिए Mediwheel (Arcofemi Healthcare Limited) से संपर्क करें।)



*[Handwritten signature]*

**Dr.J.P.SINGH**  
M.D.(Medicine) FACP (USA)  
Director & Consultant Physician  
JPK Clinic & Diagnostics  
(A Unit of JPK Hospitals & Trauma Center Pvt.Ltd.)

भारत सरकार  
Government of India

नाम: 82020218



नाम: सोत्या प्रकाश  
Sotya Prakash  
जन्म तिथि/DOB: 27/04/1986  
लिंग/ GENDER: MALE

9405 7923 8706  
VID : 9188 2539 6638 8638

मेरा आधार, मेरी पहचान

*Sotya*

भारतीय सिविलिक पहचान प्राधिकरण  
Unique Identification Authority of India

पता:  
श्री: पूरन लाल पांडे, सतीश लाल बकुंदा रोड, बंडा,  
उत्तर प्रदेश - 210001

Address:  
C/O: Pooan Lal Pandey, Satish Lal Bakunda Road,  
Banda, Uttar Pradesh - 210001



9405 7923 8706  
VID : 9188 2539 6638 8638

1047 | [help@uidai.gov.in](mailto:help@uidai.gov.in) | [www.uidai.gov.in](http://www.uidai.gov.in)

Dr. J.P. SINGH  
M.D. (Medicine) FACP (USA)  
Director & Consultant Physician  
JPK Clinic & Diagnostics  
(A Unit of JPK Hospitals & Trauma Center Pvt Ltd.)

MR SANYA PRADHAN  
Age 32Y1M

10.02.2024 10:02:43  
JPK CLINIC AND DIAGNOSTICS  
NORMAL COMPOUND SUPER MARKET  
SULTANPUR

Location:  
Room:  
Order Number:  
Indication:  
Medication 1:  
Medication 2:  
Medication 3:

63 bpm  
- / - mmHg

QRS : 76 ms  
QT / QTcBaz : 372 / 380 ms  
PR : 174 ms  
P : 94 ms  
RR / PP : 948 / 952 ms  
P / QRS / T : 11 / -11 / -1 degrees

Normal sinus rhythm  
Normal ECG

Technician:  
Ordering Ph: DR. J.P. SINGH  
Referring Ph:  
Attending Ph:

**Dr. J.P. SINGH**  
M.D. (Medicine) FACP (USA)  
Director & Consultant Physician  
JPK Clinic & Diagnostics  
(A Unit of JPK Hospitals & Trauma Center Pvt. Ltd.)

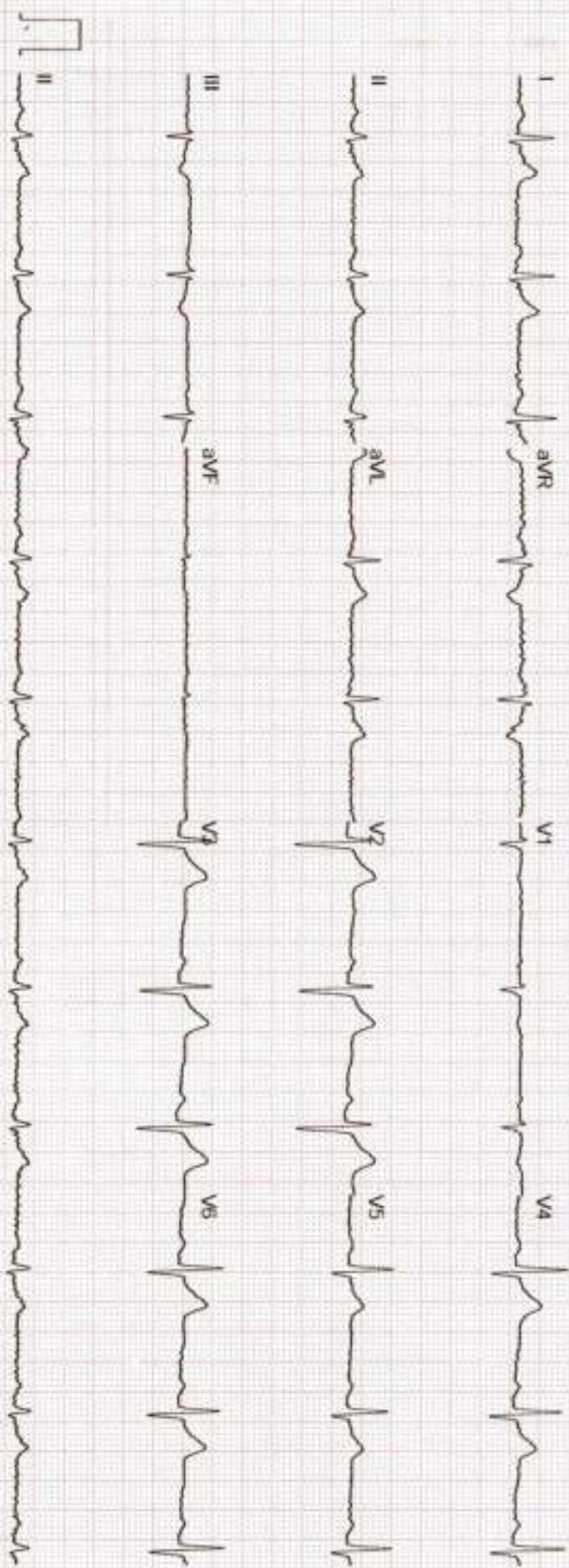

GE MAC2000 1.1 12SL™ V241 25 mm/s 10 mm/mV ADS 0.56-20 Hz 50 Hz 4x2 5x3 25\_R1 1/1

Unconfirmed



श्री यन्त्र निरक्षण

# राज डायग्नोस्टिक एण्ड मेडीकेयर

डिजिटल एक्सरे, पैथॉलाजी, अल्ट्रासाउण्ड, ई.सी.जी.

ठाकुर प्रसाद काम्प्लेक्स, निकट सिटी मार्ट मॉल, गल्ला मण्डी मोड़ जिला अस्पताल रोड- सुलतानपुर

Report No : 36,613  
 Patient Name : Mr. SATYA PRAKASH  
 Age (Y-M-D) : 37 - 0 - 0  
 Sex : Male  
 Referred By : DHS



Bill No. / Day Sr.: 10-Feb-24 12  
 Receiving Date : 10-Feb-24 12  
 Reporting Date :

## ULTRASONOGRAPHIC FINDINGS OF WHOLE ABDOMEN MALE.

<b>LIVER</b>	: Liver is normal in size and echogenicity. No focal or diffuse mass lesion seen.No IHBD dilatation seen.
<b>GALL BLADDER</b>	: Gall bladder is normal in distension & shows echofree lumen. Wall thickness is within normal limit. No obvious GB calculus / sludgeness noted.
<b>PV/CBD</b>	: Portal vein and CBD are normal in their course and calibre.
<b>PANCREAS</b>	: Pancreas is normal in size, contous & echotexture.
<b>SPLEEN.</b>	: Spleen is normal in size mm and echogenicity. No focal or diffuse mass lesion seen.
<b>KIDNEYS</b>	: Both kidneys are normal in size, contour and echopattern. Cortico medullary differentiation is normally preserved. No calculus or mass lesion is seen.No hydronephrosis is seen.
<b>URETER</b>	: B/L ureters are normally visualized.
<b>U.BLADDER</b>	: Urinary Bladder is normal in wall thickness with evidence of anechoic lumen. No calculi or mass lesion seen.
<b>PROSTATE</b>	: Prostate is normal in size,shape & echo-texture. No mass lesion is seen .
<b>POST VOID</b>	: Not done.
<b>BOWEL</b>	: Gaseous Bowel loops are normal in calibre & wall thickness.No dilated loops are seen.No ascitis or fluid collection seen in abdominal cavity. No obvious lymphadenopathy noted.
<b>IMPRESSION</b>	: <b>NORMAL FINDINGS</b>

Dr.J.P.SINGH

M.D.(Medicine) FACP (USA)

Director &amp; Consultant Physician

JPK Clinic &amp; Diagnostics

(A Unit of JPK Hospitals &amp; Trauma Center Pvt.Ltd.)

Dr. Amit Kumar

M.B.B.S. MS

Reg.No.-29176

Dr. Amit Kumar

(Sonologist.)

**Timings: 8.30 AM to 7.30 PM, Sunday, 9.00 AM to 2.00 PM.**

This is Profession opinion clinicians are requested to correlate pathological finding with clinical feature.

If there is any doubt please repeat test free of cost.

( NOT FOR MEDICO LEGAL PURPOSE)





सर्वे सन्तु निरोग्या

# राज डायग्नोस्टिक एण्ड मेडीकेयर

डिजिटल एक्सरे, पैथॉलाजी, अल्ट्रासाउण्ड, ई.सी.जी.

ठाकुर प्रसाद काम्प्लेक्स, निकट सिटी मार्ट मॉल, गल्ला मण्डी मोड़ जिला अस्पताल रोड- सुलतानपुर

Report No : 36,643  
 Patient Name : Mr. SATYA PRAKASH  
 Age (Y-M-D) : 37 - 0 - 0  
 Sex : Male  
 Referred By : DHS



Bill No. / Day Sr.: 2/10/2024 12  
 Receiving Date : 2/10/2024 12  
 Reporting Date :

## X-RAY CHEST P.A.

TRACHEA- : Trachea is central,  
 CARDIAC SHADOW- : The cardiac size and silhouette is normal.  
 ANGLES- : Both costophrenic angles are clear.  
 PARENCHYMA- : Both lung fields are clear & have normal volume bronchovascular pattern.  
 C / T RATIO- : Normal  
 MEDIASTINUM- : no mediastinal shift is seen.  
 DOME OF DIAPHRAGM- : Both domes of the diaphragm are normal in position, outline & curvature.  
 IMPRESSION- : NORMAL FINDING

Dr. J.P. SINGH  
 M.D. (Medicine) FACP (USA)  
 Director & Consultant Physician  
 JPK Clinic & Diagnostics  
 (A Unit of JPK Hospitals & Trauma Center Pvt.Ltd.)

Dr. Amit Kumar  
 M.B.B.S. MS  
 Reg. No. -29176  
 Dr. Amit Kumar  
 (Sonologist.)

Timings: 8.30 AM to 7.30 PM, Sunday, 9.00 AM to 2.00 PM.

This is Profession opinion clinicians are requested to correlate pathological finding with clinical feature.  
 if there is any doubt please repeat test free of cost. ( NOT FOR MEDICO LEGAL PURPOSE)



# JPK CLINIC & DIAGNOSTICS

( A unit of JPK Hospitals & Trauma Center Pvt. Ltd. )  
Super Market, Sultanpur -228 001 (U.P.)  
Ph. : 05362-241192, 9196008963  
www.jpkhospitals.com



Patient ID : JPKH-MRN-48492  
Name : Mr. SATYA PRAKASH  
Age/Gender : 37Y/M  
Date/Time : 10-02-2024/18:48  
Referred By : SELF

## INVESTIGATION

## RESULT

## REFERENCE RANGE

LRN-003010

### BIO-CHEMISTRY

#### Liver Function Test (LFT)

Bilirubin Total	0.67 mg/dL	10.0 - 14.0 mg/dL 3-5 Days (Premature) 4.0 - 8.0 mg/dL 3-5 Days (Full Term) 0.0 - 1.0 mg/dL (Adult)
Bilirubin Direct	0.24 mg/dL	0.0 - 0.2 mg/dL
Bilirubin Indirect	0.43 mg/dL	0.0 - 0.8 mg/dL
SGOT	36.0 U/L	upto 40 U/L (Males) upto 32 U/L (Females)
SGPT	27.4 U/L	upto 41 U/L (Males) upto 33 U/L (Females)
Alkaline Phosphatase	95.8 U/L	UPTO 125 U/L
Total Protein	6.93 g/dL	6.0 - 8.0 g/dL
Albumin	4.54 g/dL	3.5 - 5.2 g/dL
Globulin	2.39 g/dL	1.5 - 3.0 g/dL
A/G	1.8	1 - 2

Sample Collection 10 Feb 2024 / 18:48  
Result Approval 18 Feb 2024 / 12:05

LRN-003009

#### Serum Creatinine

Serum Creatinine	0.7 mg/dL	Male 0.9-1.3 mg/dL Female 0.6-1.1 mg/dL
------------------	-----------	--

Observation

Sample Collection 10 Feb 2024 / 18:49  
Result Approval 18 Feb 2024 / 12:04

LRN-003009

#### Gamma Glutamyl transferase (GGT)

GGT	22.5 U/L	5-36 U/L (Female) 8-61 U/L (Male)
-----	----------	--------------------------------------

Observation

*Rakesh*

Rakesh Sharma  
Lab Technician

Dr. SHIWANGI  
MBBS, DCP (DNB)  
Consultant Pathologist  
(JPK Hospitals & Trauma Center Pvt. Ltd.)

This is an Electronically Generated Report. This report is based on the specimens received. This report may need to be correlated clinically as laboratory facilities are available.

### Facilities Available

- ECG
- PFT
- Endoscopy
- Hematology
- Biochemistry
- Microbiology
- FNAC
- Histopathology
- Sample Collection from Home & Online Delivery of Reports
- ABP
- TMT
- Echocardiography
- Ultrasound

# JPK CLINIC & DIAGNOSTICS

( A unit of JPK Hospitals & Trauma Center Pvt. Ltd. )  
Super Market, Sultanpur -228 001 (U.P.)  
Ph. : 05362-241192, 9196008963  
www.jpkhospitals.com



Patient ID : JPKH-MRN-48492  
Name : Mr. SATYA PRAKASH  
Age/Gender : 37Y/M  
Date/Time : 10-02-2024/18:48  
Referred By : SELF

## INVESTIGATION

## RESULT

## REFERENCE RANGE

Sample Collection 10 Feb 2024 / 18:49  
Result Approval 18 Feb 2024 / 12:04

LRN-003009

### Fasting Blood Sugar

Observation

### Fasting blood sugar

87.0 mg/dL

70-110 mg/dl

Sample Collection 10 Feb 2024 / 18:49  
Result Approval 18 Feb 2024 / 12:04

LRN-003010

### Blood Urea Nitrogen (BUN)

### Blood Urea Nitrogen (BUN)

12.1 mg/dL

5-18 mg/dL Infant/Child

6-20 mg/dL Adult

8-23 mg/dL Adult >60Yr

Sample Collection 10 Feb 2024 / 18:49  
Result Approval 18 Feb 2024 / 12:05

LRN-003009

### Uric Acid

Observation

### Uric Acid

4.9 mg/dL

Male 4.0-8.5 mg/dL

Female: 2.7-7.3 mg/dL

Sample Collection 10 Feb 2024 / 18:49  
Result Approval 18 Feb 2024 / 12:04

LRN-003010

### Total Cholesterol

### Triglycerides

### HDL

### Lipid Profile

194.6 mg/dl

135.2 mg/dL

58.4 mg/dL

Desirable < 200 mg/dL

Borderline 200-239 mg/dL

High > 240 mg/dL

Normal < 150 mg/dL

Borderline High 150-199 mg/dL

High 200-499 mg/dL

Very high > 500 mg/dL

Low < 40 mg/dL

*Rakesh*

Rakesh Sharma  
Lab Technician

**Dr. SHIWANGI**

MBBS, DCP (DNB)

Consultant Pathologist

(JPK Hospitals & Trauma Center Pvt Ltd)

This is an Electronically Generated Report. This report is based on the specimens received. The report may need to be correlated clinically as laboratory

### Facilities Available

- ECG
- PFT
- Endoscopy
- Hematology
- Biochemistry
- Microbiology
- FNAC
- Histopathology
- Sample Collection from Home & Online Delivery of Reports
- ABP
- TMT
- Echocardiography
- Ultrasound



# JPK CLINIC & DIAGNOSTICS

( A unit of JPK Hospitals & Trauma Center Pvt. Ltd. )  
Super Market, Sultanpur -228 001 (U.P.)  
Ph. : 05362-241192, 8196008963  
www.jpkhospitals.com



Patient ID : JPKH-MRN-48492  
Name : Mr. SATYA PRAKASH  
Age/Gender : 37Y/M  
Date/Time : 10-02-2024/18:48  
Referred By : SELF

INVESTIGATION	RESULT	REFERENCE RANGE
LDL	110.7 mg/dL	Normal 40 -60 mg/dL High > 60 mg/dL Optimal <100 mg/dL Near Optimal 100-129 mg/dL Borderline high 130-159 mg/dL High 160-189 mg/dL Very high >190 mg/dL
VLDL	27.0 mg/dL	15-30 mg/dL Desirable < 20 mg/dL Borderline High 21-39 mg/dL High > 40 mg/dL
TC/HDL Ratio	3.3	( Less than 5.0 )
LDL/HDL	1.8	UPTO 3.5
Sample Collection 10 Feb 2024 / 18:49 Result Approval 18 Feb 2024 / 12:05		
LRN-003008	<b>Post Prandial Blood Glucose</b>	
<b>Post Prandial Blood Glucose</b> Observation	114.5 mg/dL	90 - 140 mg/dL
Sample Collection 10 Feb 2024 / 18:49 Result Approval 18 Feb 2024 / 12:04		
LRN-003011	<b>HbA1C</b>	
<b>Glycosylated Haemoglobin</b>	4.6 %	4-6% - NON-DIABETIC 6-7% - GOOD CONTROL 7-8% - FAIR CONTROL >8% - ACTION SUGGESTED
Sample Collection 10 Feb 2024 / 18:49 Result Approval 18 Feb 2024 / 12:05		
LRN-003009	<b>PSA Total</b>	
<b>PSA TOTAL</b> Observation	0.16 ng/mL	<4.00 ng/mL

Rakesh Sharma  
Lab Technician

Dr. SHIWANGI  
MBBS, DCP (DNB)  
Consultant Pathologist  
(JPK Hospitals & Trauma Center Pvt. Ltd.)

This is an Electronically Generated Report. This report is based on the specimens received. The report may need to be correlated clinically or laboratory.

### Facilities Available

- ECG
- PFT
- Endoscopy
- Hematology
- Biochemistry
- Microbiology
- FNAC
- Histopathology
- Sample Collection from Home & Online Delivery of Reports
- ABP
- TMT
- Echocardiography
- Ultrasound

# JPK CLINIC & DIAGNOSTICS

( A unit of JPK Hospitals & Trauma Center Pvt. Ltd. )  
Super Market, Sultanpur -228 001 (U.P.)  
Ph. : 05362-241192, 9196008963  
www.jpkhospitals.com



Patient ID : JPKH-MRN-48492  
Name : Mr. SATYA PRAKASH  
Age/Gender : 37Y/M  
Date/Time : 10-02-2024/18:48  
Referred By : SELF

## INVESTIGATION

## RESULT

## REFERENCE RANGE

Sample Collection 10 Feb 2024 / 18:49  
Result Approval 10 Feb 2024 / 12:04



  
Rakesh Sharma  
Lab Technician

  
Dr. SHIWANGI  
MBBS, DCP (DNB)  
Consultant Pathologist  
(JPK Hospitals & Trauma Center Pvt. Ltd.)

### Facilities Available

- ECG
- PFT
- Endoscopy
- Hematology
- Biochemistry
- Microbiology
- FNAC
- Histopathology
- Sample Collection from Home & Online Delivery of Reports
- ABP
- TMT
- Echocardiography
- Ultrasound

This is an Electronically Generated Report. This report is based on the specimens received. This report may need to be correlated clinically or laboratory.

# JPK CLINIC & DIAGNOSTICS

( A unit of JPK Hospitals & Trauma Center Pvt. Ltd. )  
Super Market, Sultanpur -228 001 (U.P.)  
Ph. : 05362-241192, 9196008963  
www.jpkhospitals.com



Patient ID : JPKH-MRN-48492  
Name : Mr. SATYA PRAKASH  
Age/Gender : 37Y/M  
Date/Time : 10-02-2024/18:48  
Referred By : SELF

## INVESTIGATION

## RESULT

## REFERENCE RANGE

LRN-003008

**Blood Group**  
**RH Typing**  
Observation

### HAEMATOLOGY

**Blood grouping and Rh typing**

O  
POSITIVE (+)

Sample Collection 10 Feb 2024 / 18:49  
Result Approval 18 Feb 2024 / 12:04

LRN-003009

**Haemoglobin**

### Complete Blood Count

13.5 g/dL

13-18g/dL(>15yr Adult Male)

12-15g/dL(>15yrAdult Female)

**WBC Count**

5910

4000-11,000/cumm

**Differential Count**

**Neutrophils**

61 %

40-75 %

**Lymphocytes**

27 %

20-45 %

**Eosinophils**

03 %

01-08 %

**Monocytes**

09 %

02-10 %

**Basophils**

00 %

00-01 %

**RBC Count**

4.42 million/cumm

4.5-6.0 million/cumm (Male)

4.0-5.5 million/cumm (Female)

**PCV**

41.2 %

40-54 % (>15yr Adult Male)

34-48 % (>15yr Adult Female)

**MCV**

93.2 fl

75-95 fl

**MCH**

30.6 pg

26-32 pg

**MCHC**

32.8 %

30-35%

**Platelet Count**

150000 cells/cumm

150000 - 400000 cells/cumm

**Mean Platelet Volume(MPV)**

15.1 fL

7.5-11.5 fL

**RDW-CV**

12.3 %

11-16 %

**RDW-SD**

41.5 %

35-56 %

Observation

Sample Collection 10 Feb 2024 / 18:49

*Rakesh*

Rakesh Sharma  
Lab Technician

**Dr. SHIWANGI**  
MBBS, DCP (DNB)  
Consultant Pathologist  
(JPK Hospitals & Trauma Center Pvt Ltd.)

This is an Electronically Generated Report. This report is based on the specimen received. The report may need to be correlated clinically or laboratory.

### Facilities Available

- ECG
- PFT
- Endoscopy
- Hematology
- Biochemistry
- Microbiology
- FNAC
- Histopathology
- Sample Collection from Home & Online Delivery of Reports
- ABP
- TMT
- Echocardiography
- Ultrasound

# JPK CLINIC & DIAGNOSTICS

( A unit of JPK Hospitals & Trauma Center Pvt. Ltd. )  
Super Market, Sultanpur -228 001 (U.P.)  
Ph. : 05362-241192, 9196008963  
www.jpkhospitals.com



Patient ID : JPKH-MRN-48492  
Name : Mr. SATYA PRAKASH  
Age/Gender : 37Y/M  
Date/Time : 10-02-2024/18:48  
Referred By : SELF

## INVESTIGATION

## RESULT

## REFERENCE RANGE

Result Approval 18 Feb 2024 / 12:04

LRN-003007

Erythrocyte sedimentation Rate (ESR)

Erythrocyte sedimentation Rate (ESR)

12 mm/hr

Male : 0 - 10 mm/hr

Female : 0 - 20 mm/hr

Observation

Sample Collection 10 Feb 2024 / 18:49  
Result Approval 18 Feb 2024 / 12:04



*Rakesh*

Rakesh Sharma  
Lab Technician

**Dr. SHIWANGI**  
MBBS, FCP (DNB)

Consultant Pathologist  
(JPK Hospitals & Trauma Center Pvt. Ltd.)

This is an Electronically Generated Report. This report is based on the specimens received. The report may need to be correlated clinically or laboratory.

### Facilities Available

- ECG
- PFT
- Endoscopy
- Hematology
- Biochemistry
- Microbiology
- FNAC
- Histopathology
- Sample Collection from Home & Online Delivery of Reports
- ABP
- TMT
- Echocardiography
- Ultrasound

# JPK CLINIC & DIAGNOSTICS

(A unit of JPK Hospitals & Trauma Center Pvt. Ltd.)  
Super Market, Sultanpur - 228 001 (U.P.)  
Ph. : 05362-241192, 9196008963  
www.jpkhospitals.com



Patient ID : JPKH-MRN-48492  
Name : Mr. SATYA PRAKASH  
Age/Gender : 37Y/M  
Date/Time : 10-02-2024/18:48  
Referred By : SELF

INVESTIGATION	RESULT	REFERENCE RANGE
---------------	--------	-----------------

LRN-003012  
**PHYSICAL EXAMINATION**  
Quantity in ml  
Urine Color  
Reaction  
**CHEMICAL EXAMINATION**  
Leukocytes  
Nitrite  
Urobilinogen  
pH  
Blood  
Sp.Gravity  
Ketone  
Bilirubin  
Glucose  
Protein  
**MICROSCOPIC EXAMINATION**  
Epithelial Cells  
RBC  
Pus Cells  
Casts  
Crystals  
Observation

Clinical Pathology  
**URINE-ROUTINE/MICROSCOPY**

20 ML  
PALE YELLOW  
ACIDIC

NEGATIVE  
NEGATIVE  
NEGATIVE  
6.0  
NEGATIVE  
1.030  
NEGATIVE  
NEGATIVE  
NEGATIVE  
NEGATIVE

1-2/HIGH POWER FIELD  
NIL  
2-3/HIGH POWER FIELD  
NOT SEEN  
NOT SEEN



Sample Collection 10 Feb 2024 / 18:49  
Result Approval 18 Feb 2024 / 12:05

Rakesh Sharma  
Lab Technician

**Dr. SHIWANGI**  
MBBS, DCC (DNB)  
Consultant Pathologist  
(JPK Hospitals & Trauma Center Pvt. Ltd.)

This is an Electronically Generated Report. This report is based on the specimens received. The report may need to be correlated clinically as laboratory

### Facilities Available

- ECG
- PFT
- Endoscopy
- Hematology
- Biochemistry
- Microbiology
- FNAC
- Histopathology
- Sample Collection from Home & Online Delivery of Reports
- ABP
- TMT
- Echocardiography
- Ultrasound

# JPK CLINIC & DIAGNOSTICS

( A unit of JPK Hospitals & Trauma Center Pvt. Ltd. )  
Super Market, Sultanpur -228 001 (U.P.)  
Ph. : 05362-241192, 9196008963  
www.jpkhospitals.com



Patient ID : JPKH-MRN-48492  
Name : Mr. SATYA PRAKASH  
Age/Gender : 37Y/M  
Date/Time : 10-02-2024/18:48  
Referred By : SELF

## INVESTIGATION

## RESULT

## REFERENCE RANGE

URN-203513

**T3** 0.96 ng/mL  
**T4** 76.3 ng/mL  
**TSH** 2.10  $\mu$ U/mL

### CHEMILUMINESCENCE IMMUNOASSAY

#### Thyroid Function Test (T3, T4, TSH)

0.69-2.15  
52-127  
21 weeks- 20 years: 0.7-6.4  $\mu$ U/mL  
21-54 years: 0.4 - 4.2  $\mu$ U/mL  
55- 87 years: 0.5 - 8.9  $\mu$ U/mL  
Pregnancy:  
1st Trimester: 0.24 - 2.99  $\mu$ U/mL  
2nd Trimester: 0.46 - 2.95  $\mu$ U/mL  
3rd Trimester: 0.43 - 2.78  $\mu$ U/mL

### Observation

Sample Collection 10 Feb 2024 / 18:49  
Result Approval 18 Feb 2024 / 12:04

— End of Report —

JPK HOSPITAL  
॥ सर्वे सन्तु निरागमयः ॥

  
Rakesh Sharma  
Lab Technician

  
Dr. SHIWANGI  
MBBS, DCP (DNB)  
Consultant Pathologist  
(JPK Hospitals & Trauma Center Pvt. Ltd.)

This is an Electronically Generated Report. This report is based on the specimen/s received. The report may need to be correlated clinically as laboratory

### Facilities Available

- ECG
- PFT
- Endoscopy
- Hematology
- Biochemistry
- Microbiology
- FNAC
- Histopathology
- Sample Collection from Home & Online Delivery of Reports
- ABP
- TMT
- Echocardiography
- Ultrasound

**JPK HOSPITAL AND TRAUMA CENTER**

BRUCE:Supine(0:15)



Mr. Satya Prakash / 37 Yrs / M / 165 Cms / 77 Kg / HR : 194

Date: 10-02-2024 10:52:57 AM METS: 1.0/ 194 bpm 106% of THR BP: 110/70 mmHg Combined Meds: B/C On/ N/A on/ HF 0.05 Hz/ LF 35 Hz

EXTIME: 00:00 0.0 mV, 0.0%

25 mm/Sec. 1.0 Cal/mV

4X 60 mS Post J

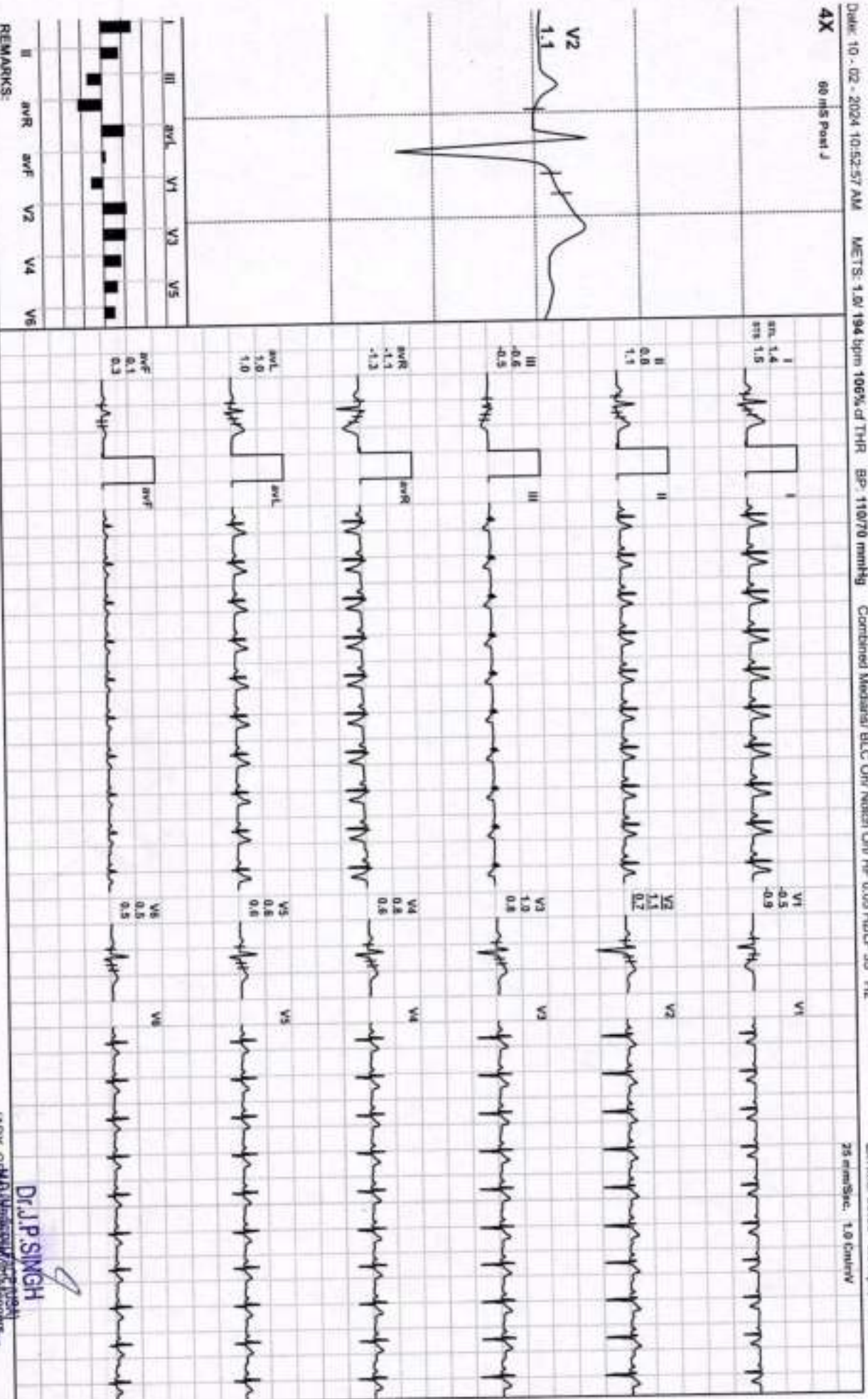

REMARKS:

Dr. J.P. SINGH

(MDX) G.M.B. Prakash  
 Director & Consultant Physician  
 JPK Clinic & Diagnostics  
 (A Unit of JPK Hospital & Trauma Center Pvt. Ltd.)



Mr. Satya Prakash / 37 Yrs / M / 165 Cms / 77 Kg / HR : 174

Date: 10 - 02 - 2024 10:52:57 AM METS: 1.0/174 bpm 95% of THR BP: 110/79 mmHg Combined Mediana/ BLC On/ Naich On/ HF 0.05 HzOLF 35 Hz

EXTime: 00:00 0.0 mch, 0.0%

4X 60 mS Post J

35 mm/Sec 1.0 Cm/mV

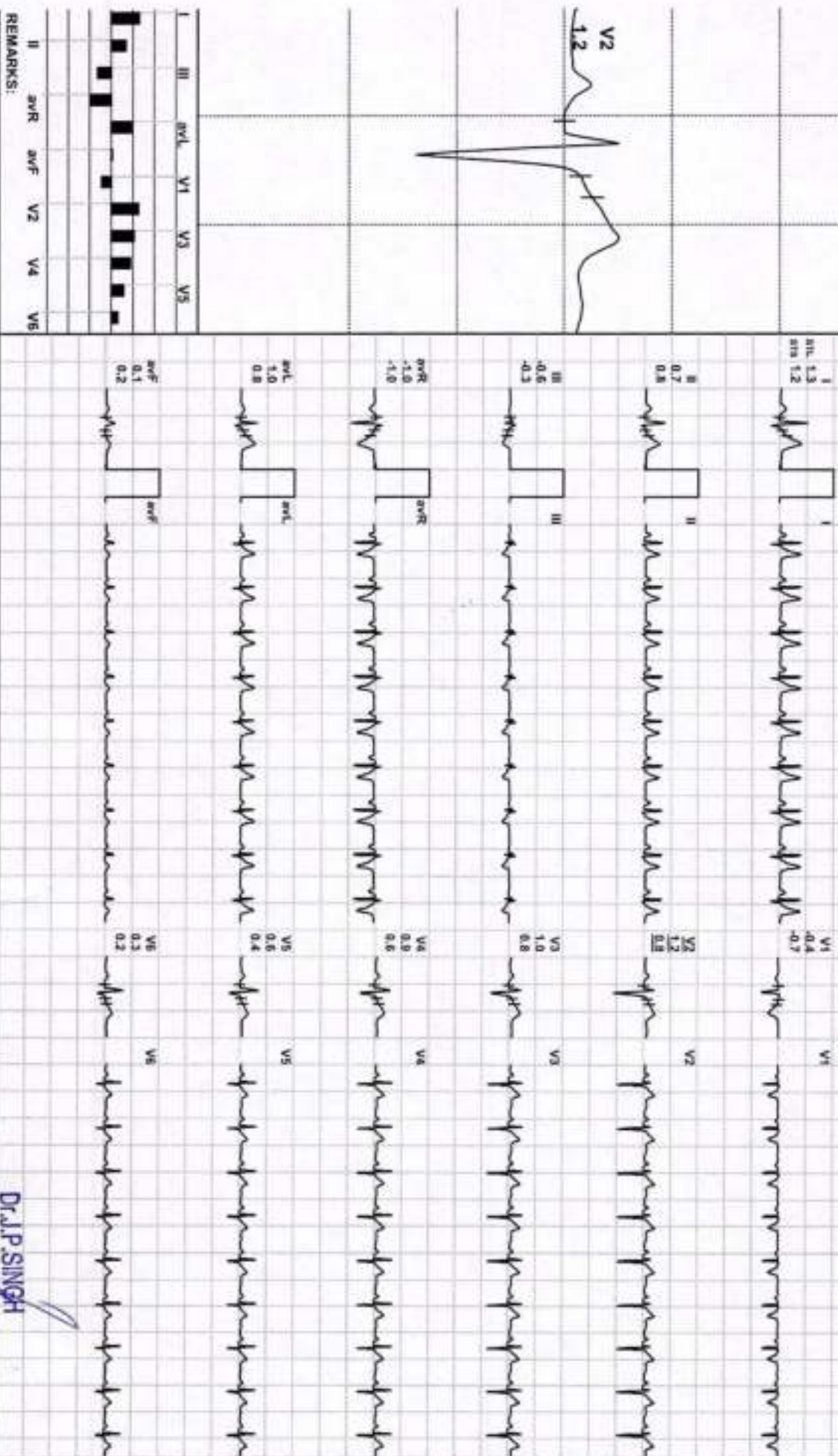
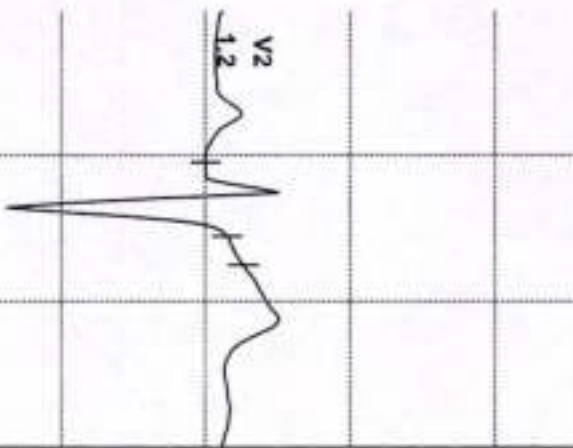

Dr. J.P. SINGH

Dr. J.P. SINGH  
 Director & Consultant Physician  
 JPK Clinic & Diagnostics  
 (A Unit of JPK Hospital & Trauma Center Pvt Ltd)



**JPK HOSPITAL AND TRAUMA CENTER**

**BRUCE:HV(0:25)**



Mr. Salya Prakash / 37 Yrs / M / 165 Cms / 77 Kg / HR : 154

Date: 10 - 02 - 2024 10:52:57 AM METS: 1.0/ 154 bpm 84% of THR BP: 110/70 mmHg Combined Mediana/ BLC Ov/ Nalgn Ov/ HF 0.05 HzOLF 35 Hz

ExTime: 00:00 0.0 mph, 0.0%

4X 60 ms Post J

25 mm/sec, 1.0 Cal/cmV

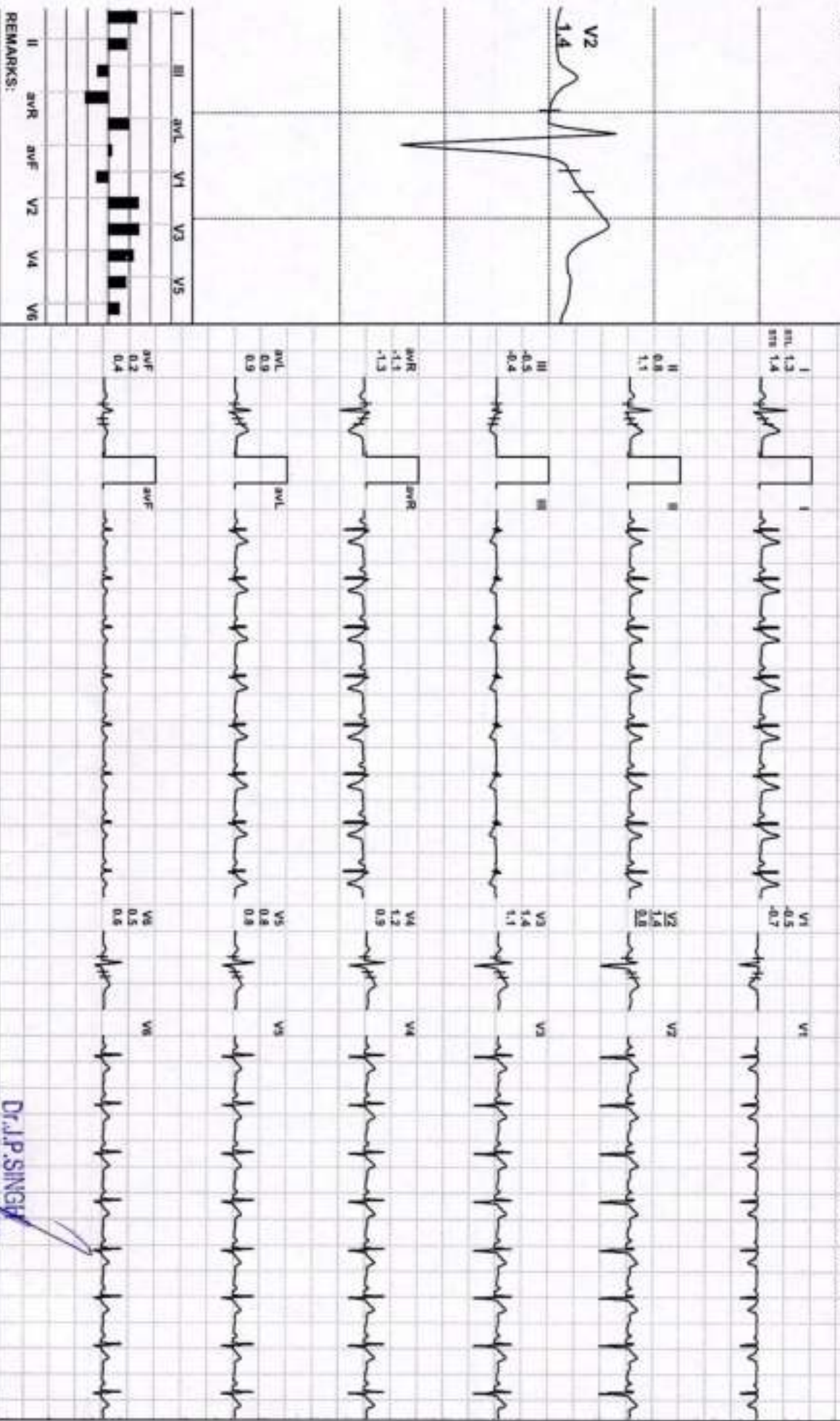

REMARKS:

Dr. J.P. SINGH

MD, MBBS, DNB (Gen Med), DNB (CCU), DNB (CC), DNB (CCU), DNB (CCU), DNB (CCU)  
 Director & Consultant Physician  
 JPK Clinic & Diagnostics  
 (A Unit of JPK Hospital & Trauma Center Pvt Ltd)

**JPK HOSPITAL AND TRAUMA CENTER**

**BRUCE: Warm Up(0:18)**



Mr. Satya Prakash / 37 Yrs / M / 165 Cms / 77 Kg / HR : 174

Date: 10 - 02 - 2024 10:52:57 AM METS: 1.0/ 174 bpm 95% of THR BP: 110/70 mmHg Combined Mediana/ BLC On/ Natch On/ HF 0.05 HdtL 35 Hz

Extreme: 00:00 0.0 mph, 0.0%

4X 50 ms Post J

25 mm/Sec 1.0 Cm/mV

V2  
-0.6

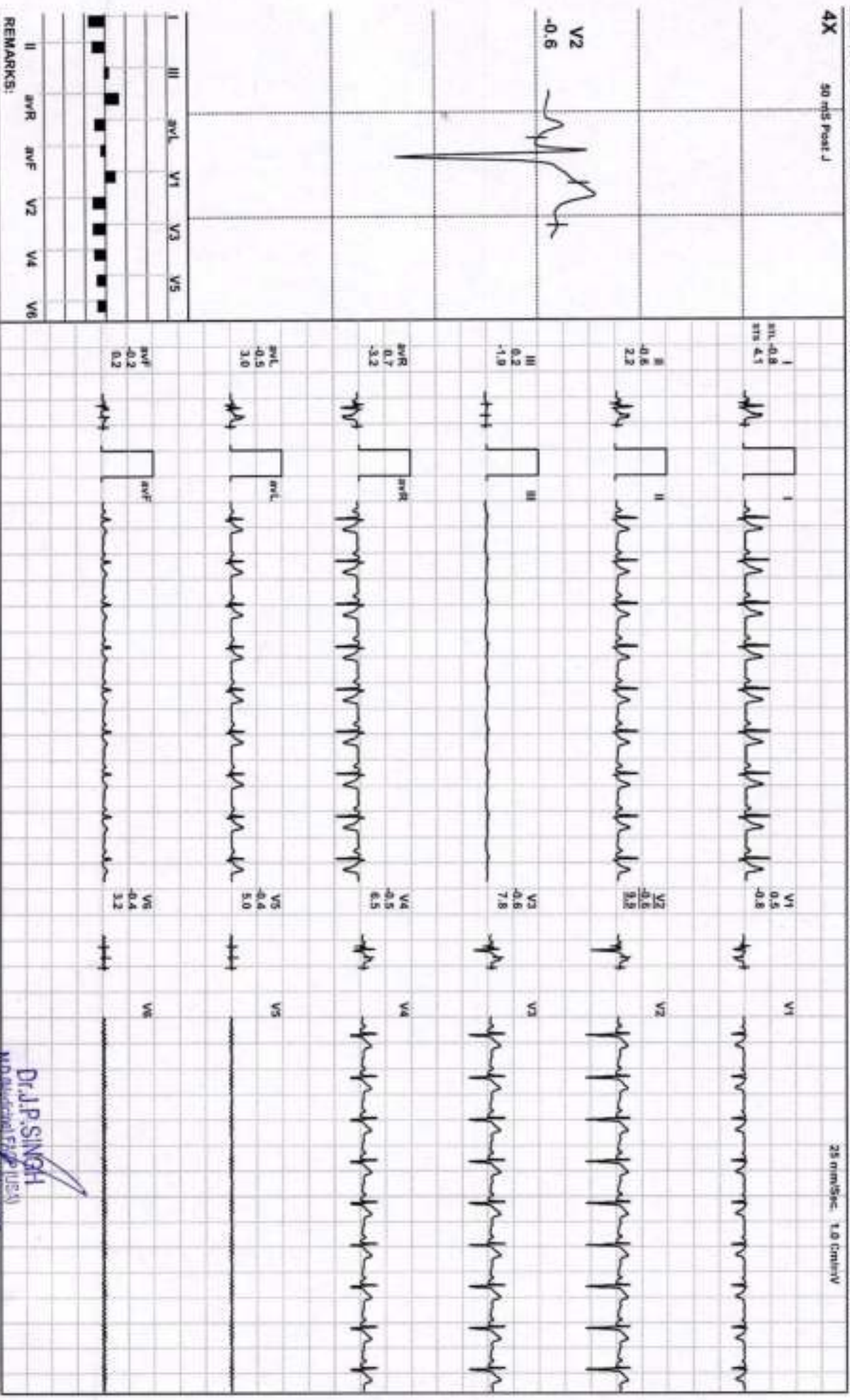
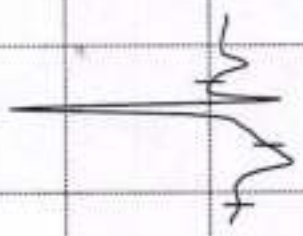

REMARKS:

II	aVR	aVL	aVF	V1	V2	V3	V4	V5	V6
■	■	■	■	■	■	■	■	■	■

**Dr. J.P. SINGH**

M.D. (General Physician)

Director & General Physician  
JPK Clinic & Diagnostics  
(A Unit of JPK Hospital & Trauma Center PALLA)

**JPK HOSPITAL AND TRAUMA CENTER**

ExStart



Mr. Satya Prakash / 37 Yrs / M / 165 Cms / 77 Kg / HR : 134

Date: 10 - 02 - 2024 10:52:57 AM METS: 1.0 134 bpm 73% of THR BP: 110/70 mmHg Combined Mediana/ BLC On/ Nooch On/ HF 0.05 H2O/LF 35 Hz

ExTime: 00:00 0.0 mph, 0.0%

4X 60 mS Post J

25 mm/Sec. 1.0 Cm/mV

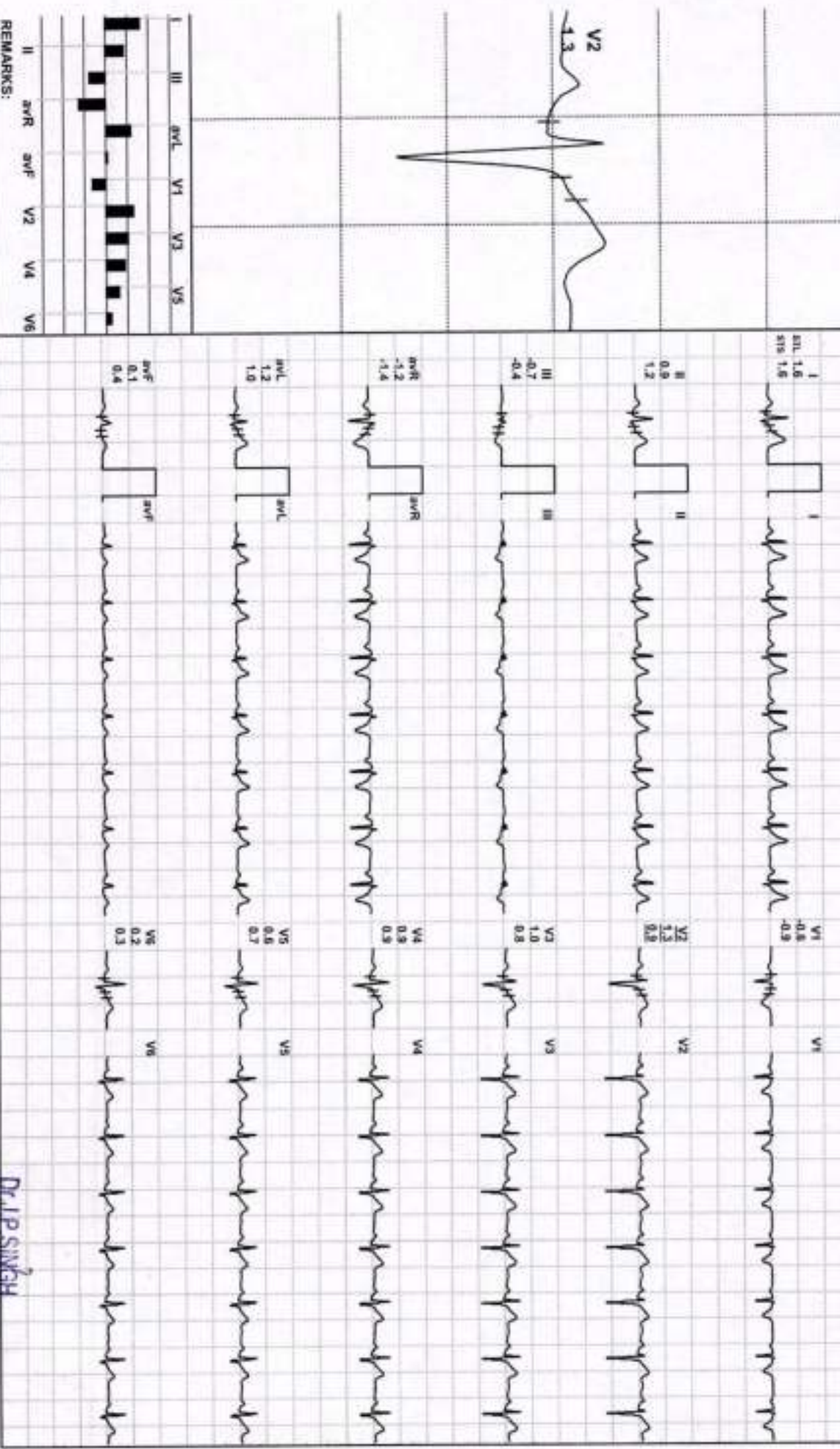

REMARKS:

Dr. P. Singh

Director & Consultant Physician  
 JPK Clinic & Diagnostics  
 (A Unit of JPK Hospital & Trauma Center Pvt Ltd)

**JPK HOSPITAL AND TRAUMA CENTER**

**BRUCE: Stage 1(3:00)**



Mr. Satya Prakash / 37 Yrs / M / 165 Cms / 77 Kg / HR : 110

Date: 10 - 02 - 2024 10:52:57 AM METS: 4.7/ 110 bpm 60% of THR BP: 112/72 mmHg Combined Mediana/ BLC On/ Nisch On/ HF 0.05 H2O/LF 35 H2

ExTime: 03:00 1.7 mph, 10.0%

4X 80 mS Post J

25 mm/Sec. 1.9 Cm/mV

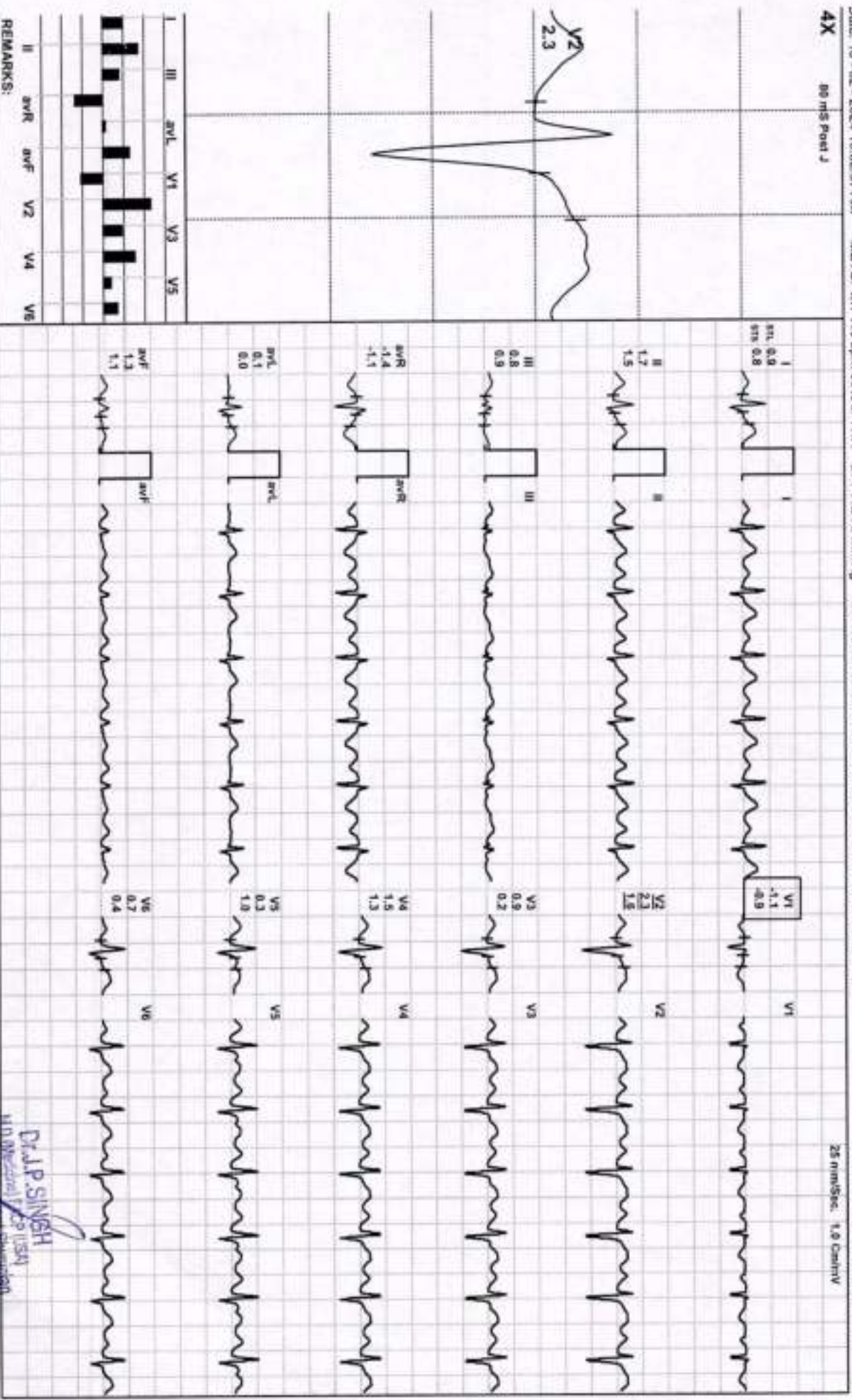

Lead	aVR	aVL	aVF	V1	V2	V3	V4	V5	V6
I									
II									

REMARKS:

**Dr. J.P. SINGH**  
MD, Medical Director USA

**Diabetic & Endocrine Consultants**  
JPK Clinic & Diagnostic  
(A Unit of JPK Hospital & Trauma Center Pvt Ltd)



Mr. Satya Prakash / 37 Yrs / M / 165 Cms / 77 Kg / HR : 128

Date: 10 - 02 - 2024 10:52:57 AM METS: 7.1/ 128 bpm 70% of THR BP: 114/74 mmHg Combined Medial/ BLC Div/ Nakh Div/ HF: 0.05 Hx/L/F 35 Hz

ExTime: 06:00 2.5 mph, 12.0%

4X 60 mS Post J

25 mm/Sec. 1.0 Cm/mV

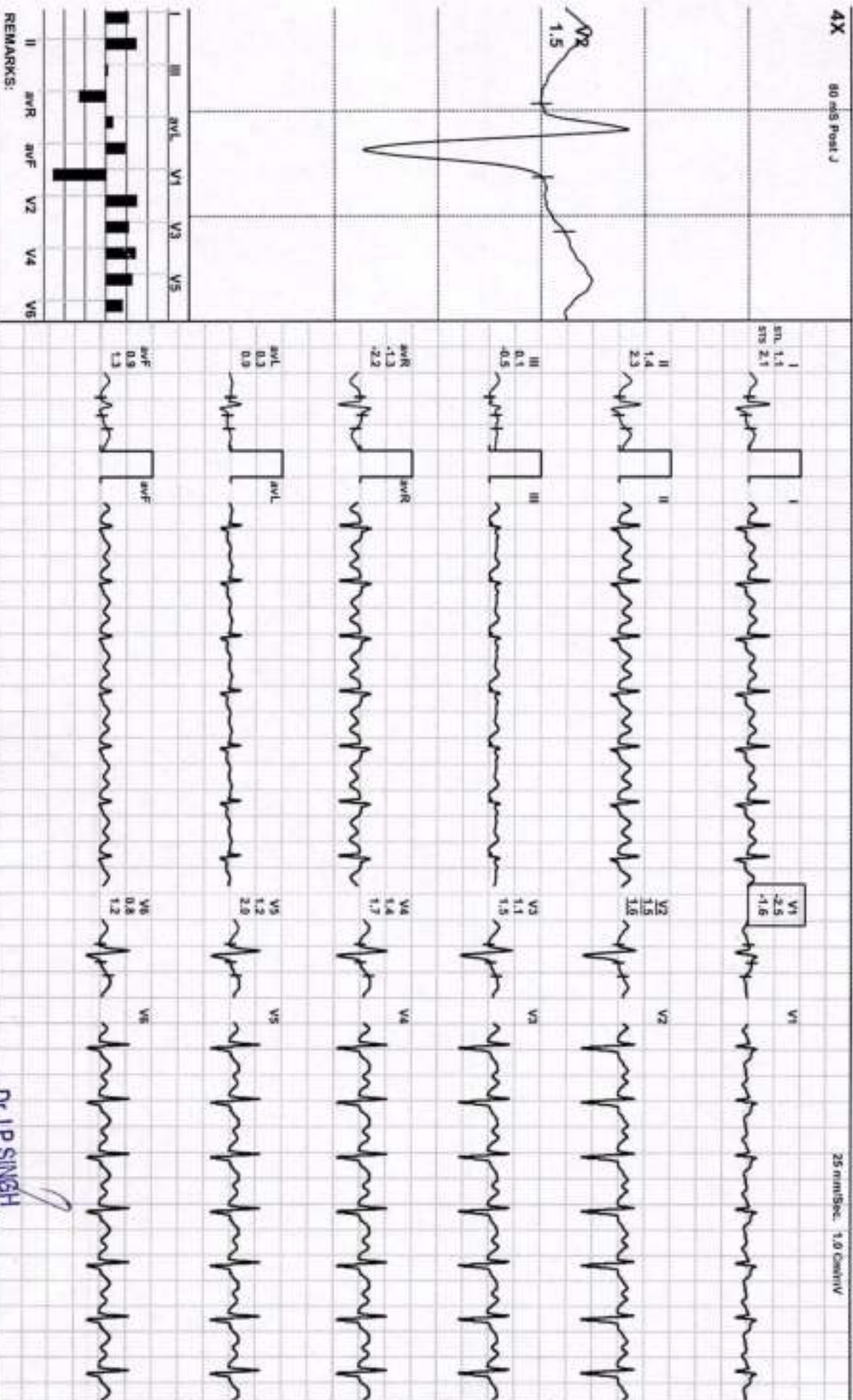

REMARKS:

Dr. J.P. SINGH

M.D. (Internal Medicine)   
 Director & Consultant Physician   
 JPK Clinic & Diagnostics   
 (A Unit of JPK Hospital & Trauma Center Pvt Ltd)

**JPK HOSPITAL AND TRAUMA CENTER**

**BRUCE: Stage 3(3:00)**



Mr. Satya Prakash / 37 Yrs / M / 165 Cms / 77 Kg / HR : 161

Date: 10 - 02 - 2024 10:52:57 AM METS: 10.2/ 161 bpm 88% of THR BP: 118/76 mmHg Combined Medians/ BLC On/ Natch On/ HF 0.05 HbA1c 35 Hz

ExTime: 09:00 3.4 min, 14.0%

**4X** 66 mS Post J

25 mm/sec. 1.0 cm/mV

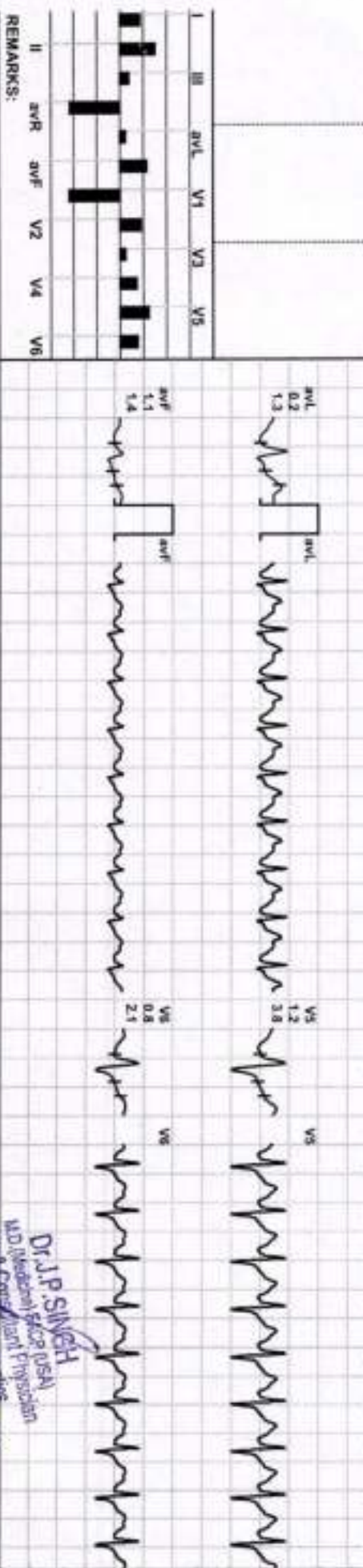
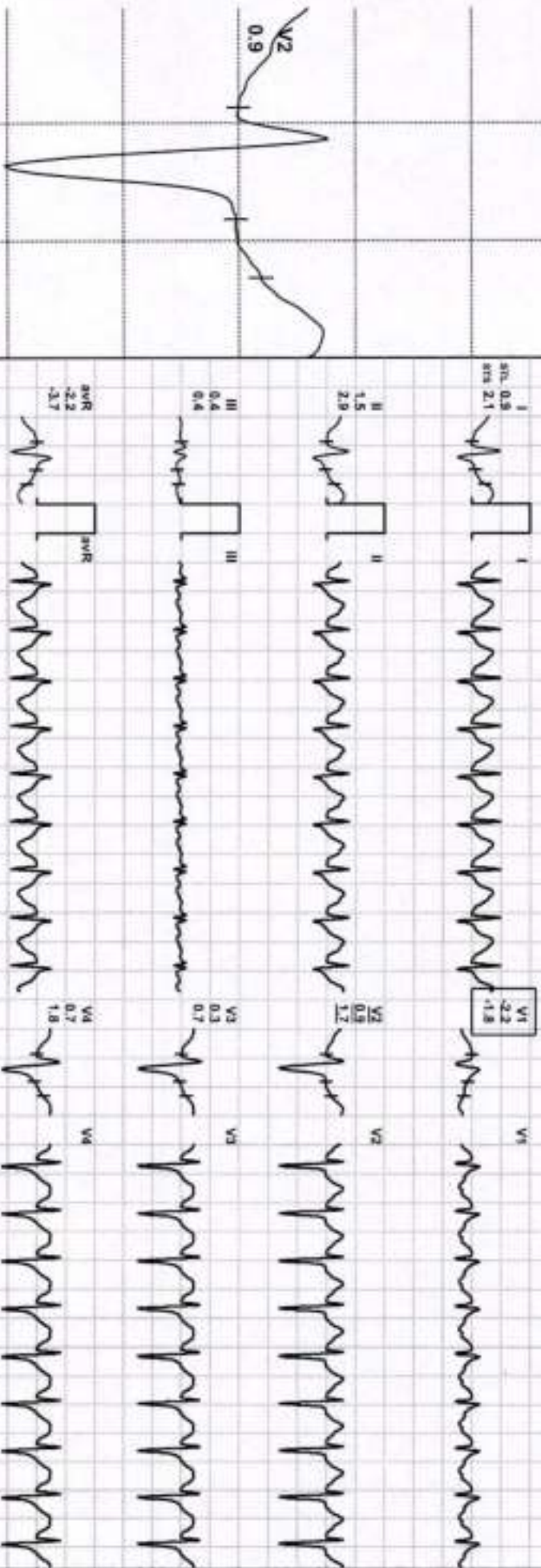

Lead	aVR	aVL	aVF	V1	V2	V3	V4	V5	V6
II	1.5	1.5	2.9	0.8	0.8	1.2	0.8	0.8	2.1
III	0.4	0.4	0.4	0.2	0.2	1.3	0.2	0.2	1.4
aVR	-0.2	-0.2	-0.2	1.3	1.3	1.3	1.3	1.3	1.3
aVL	0.2	0.2	0.2	1.3	1.3	1.3	1.3	1.3	1.3
aVF	1.3	1.3	1.3	1.3	1.3	1.3	1.3	1.3	1.3
V1	0.8	0.8	0.8	0.8	0.8	0.8	0.8	0.8	0.8
V2	0.8	0.8	0.8	0.8	0.8	0.8	0.8	0.8	0.8
V3	1.2	1.2	1.2	1.2	1.2	1.2	1.2	1.2	1.2
V4	0.7	0.7	0.7	0.7	0.7	0.7	0.7	0.7	0.7
V5	1.8	1.8	1.8	1.8	1.8	1.8	1.8	1.8	1.8
V6	0.7	0.7	0.7	0.7	0.7	0.7	0.7	0.7	0.7

REMARKS:

Dr. J.P. SINGH  
 MD (Medical) FRCR (USA)  
 JPK Hospital & Trauma Center  
 JPK Hospital & Trauma Center  
 JPK Hospital & Trauma Center  
 JPK Hospital & Trauma Center

**JPK HOSPITAL AND TRAUMA CENTER**

**PeakEx**



Mr. Saiya Prakash / 37 Yrs / M / 165 Cms / 77 Kg / HR : 164

Date: 10 - 02 - 2024 10:52:57 AM METS: 10.4/ 164 bpm 90% of THR BP: 110/76 mmHg Combined Medsens/ BLC On/ Notch On/ HF 0.05 HALF 35 Hz

ExTime: 09:09 4.2 mph 16.0%

4X 60 ms Post J

25 mm/Sec. 1.0 cm/mV

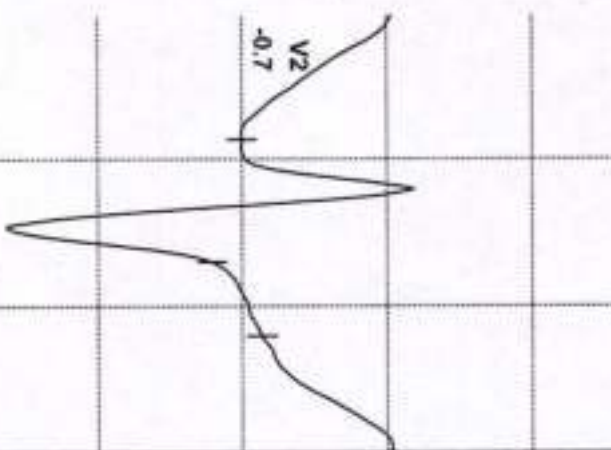

I	II	III	aVR	aVL	aVF	V1	V2	V3	V4	V5	V6
0.5	0.5	0.5	0.2	0.2	0.2	0.2	0.2	0.2	0.2	0.2	0.2
2.1	2.1	2.1	2.1	2.1	2.1	2.1	2.1	2.1	2.1	2.1	2.1
3.7	3.7	3.7	3.7	3.7	3.7	3.7	3.7	3.7	3.7	3.7	3.7

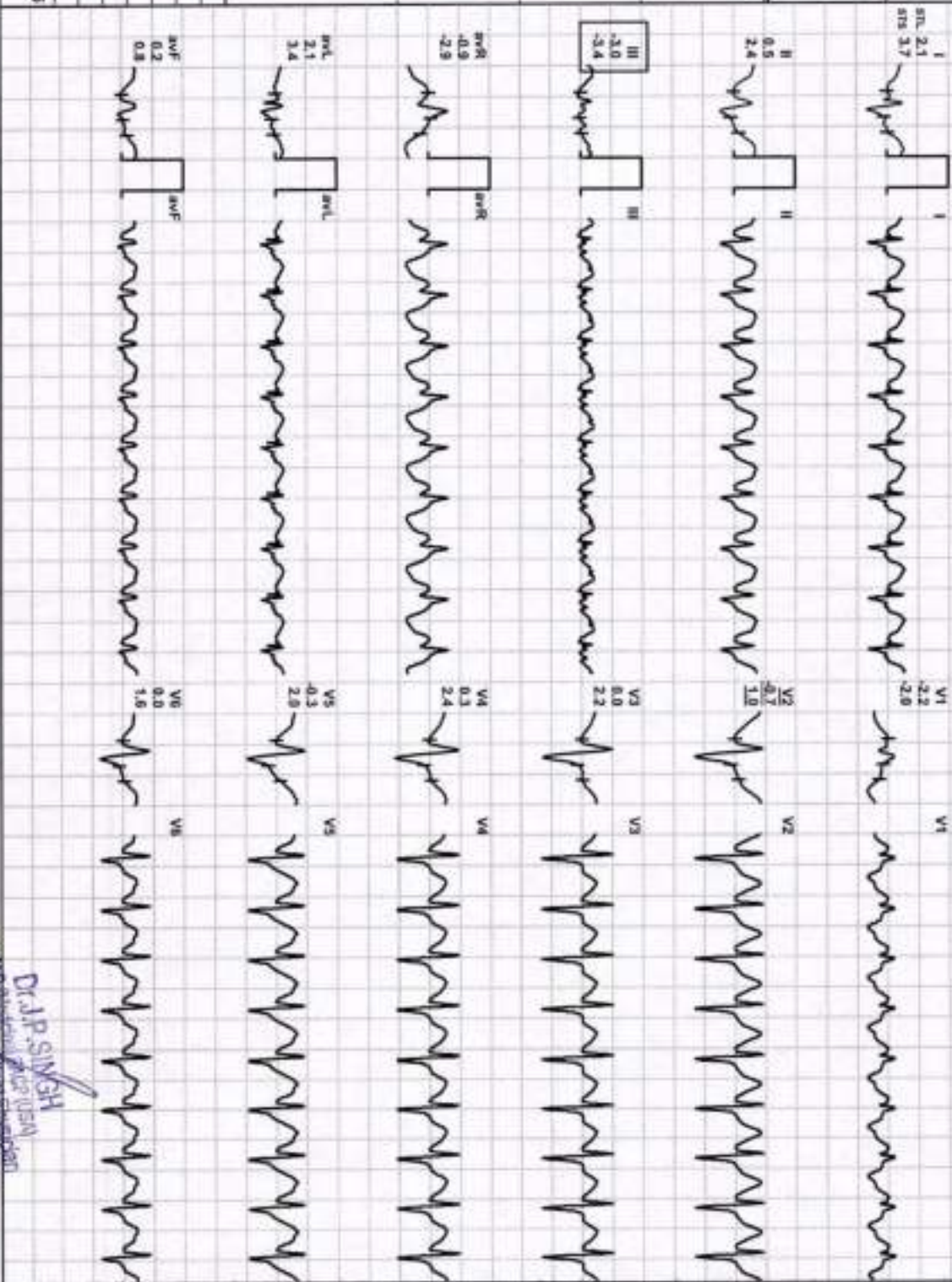

REMARKS:

**Dr. J.P. SIVASH**  
 Director & Chief Physician  
 JPK Hospital & Trauma Center (Pvt.) Ltd.

AKS - 02-10-2024  
 Director & Chief Physician  
 JPK Hospital & Trauma Center (Pvt.) Ltd.  
 (A Unit of JPK Hospital & Trauma Center Pvt. Ltd.)



Mr. Satya Prakash / 37 Yrs / M / 165 Cms / 77 Kg / HR : 158

Date: 10-02-2024 10:52:57 AM METS: 7.21 158 bpm 86% of THR BP: 116/76 mmHg Combined Medians/ BLC Ovr Natch Ovr HF 0.05 HzLF 35 Hz

EXTIME: 09:09 1.0 mph, 0.0%

4X 60 mS Post J

25 mm/Sec. 1.0 Cm/Div

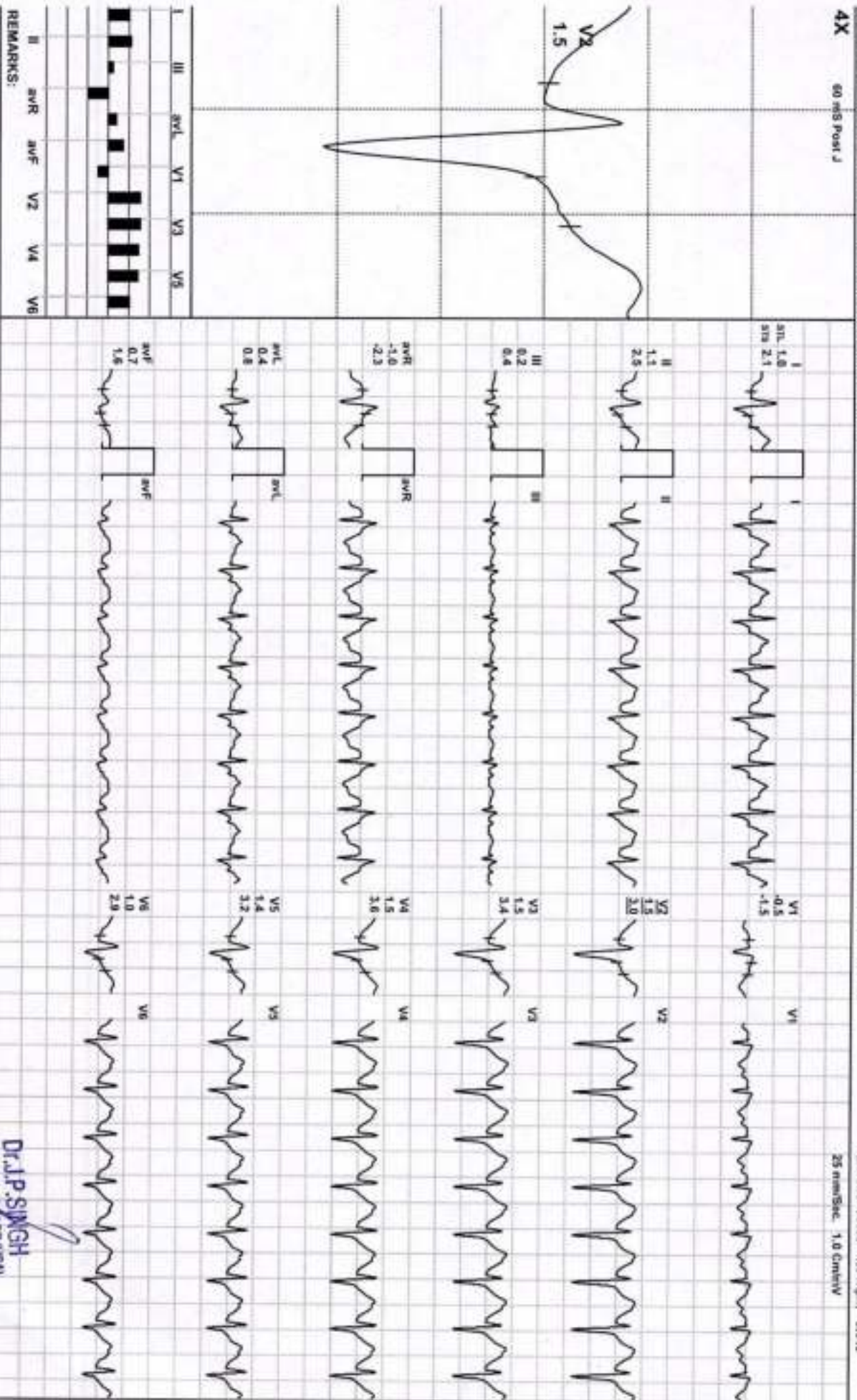

Dr. J.P. SINGH





Mr. Satya Prakash / 37 Yrs / M / 165 Cms / 77 Kg / HR : 143

Date: 10 - 02 - 2024 10:52:57 AM METS: 4.2/ 143 bpm 78% of THR BP: 120/80 mmHg Combined Medians/ BLC Ovi Natch Ovi HF: 0.05 Hz/LF 35 Hz

EXTIME: 09:09 1.0 mph, 0.0%

4X 60 ms Post J

2s min/Sec. 1.0 Cm/IV

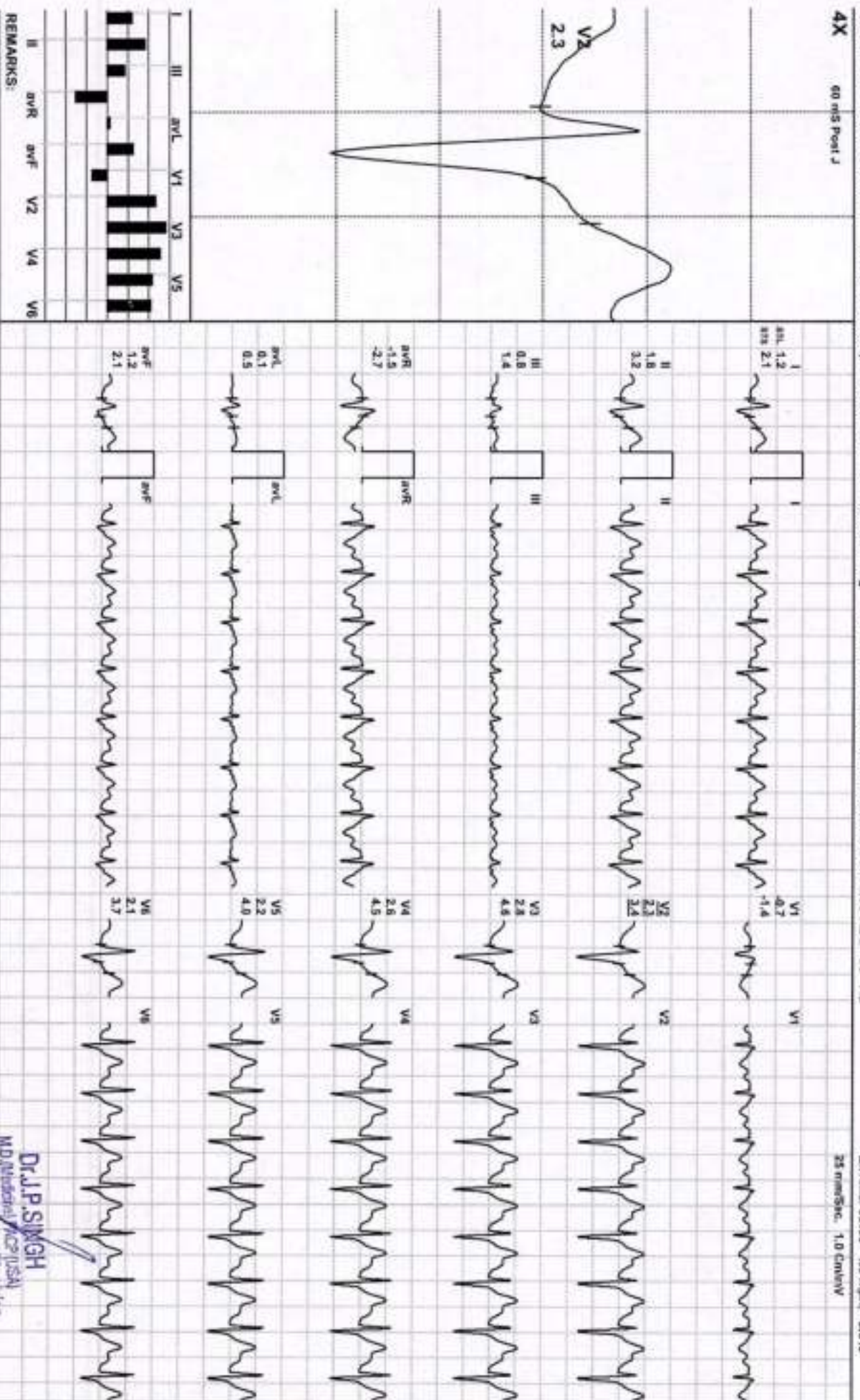

REMARKS:

Dr. J.P. SINGH  
MD (Medicine) / ACP (USA)

Director & Senior Consultant  
JPK Clinic & Diagnostics  
(A Unit of JPK Hospital & Trauma Center Pvt Ltd)

Mr. Satya Prakash / 37 Yrs / M / 165 Cms / 77 Kg  
Date: 10 - 02 - 2024 10:52:57 AM Refd By : SELF Examined By: DR.PAWAN KUMAR SINGH

Stage	Time	Duration	Speed(mph)	Elevation	METS	Rate	% THR	BP	RPP	PVC	Comments
Supine	00:15	0:15	00.0	00.0	01.0	194	106 %	110/70	213	00	
Standing	00:31	0:16	00.0	00.0	01.0	174	95 %	110/70	191	00	
HV	00:56	0:25	00.0	00.0	01.0	154	84 %	110/70	169	00	
Warm Up	01:13	0:17	00.0	00.0	01.0	174	95 %	110/70	191	00	
ExStart	01:32	0:19	00.0	00.0	01.0	134	73 %	110/70	147	00	
BRUCE Stage 1	04:32	3:00	01.7	10.0	04.7	110	60 %	112/72	123	00	
BRUCE Stage 2	07:32	3:00	02.5	12.0	07.1	128	70 %	114/74	145	00	
BRUCE Stage 3	10:32	3:00	03.4	14.0	10.2	161	88 %	116/76	186	00	
PeakEx	10:41	0:09	04.2	16.0	10.4	164	90 %	116/76	190	00	
Recovery	11:11	0:30	01.0	00.0	07.2	158	86 %	116/76	183	00	
Recovery	11:41	1:00	01.0	00.0	04.2	143	78 %	120/80	171	00	
Recovery	11:53	1:11	00.0	00.0	03.1	143	78 %	120/80	171	00	

**FINDINGS :**

Exercise Time : 09:09  
 Initial HR (ExStrt) : 134 bpm 73% of Target 183  
 Initial BP (ExStrt) : 110/70 (mm/Hg)  
 Max Workload Attained : 10.4 Good response to induced stress  
 Max ST Dep Lead & Avg ST Value : V1 & -2.2 mm In PeakEx  
 Duke Treadmill Score : 07.4  
 Test End Reasons : Test Complete  
 Max HR Attained 174 bpm 95% of Target 183  
 Max BP Attained 120/80 (mm/Hg)  
 VO2Max : 36.4 ml/Kg/min (Fair)

**REPORT :**

TEST OBJECTIVE : ROUTINE CHECK UP  
 ACTIVITY : VERY ACTIVE

**Dr.J.P.SINGH**  
 M.D.(Medical) FIPP (USA)  
 Director & Consultant Physician  
**Dr. J.P. Singh**  
 Director & Consultant Physician  
 (A Unit of JPK Hospital & Trauma Center PILLAI) (MOB: 9846112000/9899466998)

OTHER INVESTIGATION	:	NO
REASON FOR TERMINATION	:	TEST COMPLETE
EXERCISE TOLERANCE	:	GOOD
EXERCISE INDUCED ARRHYTHMIAS	:	NO
HAEMODYNAMIC RESPONSE	:	NORMAL
CHRONOTROPIC RESPONSE	:	NORMAL
FINAL IMPRESSION	:	STRESS TEST IS NEGATIVE FOR EXERCISE INDUCED ISCHAEMIC HEART DISEASE

**Dr. J.P. SINGH**  
 M.D. (Medical) FRCP (USA)  
 Director & Consultant Physician  
 JPK Clinic & Diagnostics  
 (A Unit of JPK Hospital & Trauma Center Pvt Ltd)