



**MEDICOVER
HOSPITALS**

MEDICOVER HOSPITALS

MEDICAL HEALTH CHECK- UP ASSESMENT FORM

NAME : Mr / Mrs Mansi Chheda

DATE: 29/4/25

AGE : 23/03

SEX: Male/ Female

NMU: NMU000 51950

DOCTOR'S NAME:

Health package

TEMP :	<u>97 ° f</u>	BP :	<u>97/55 mmHg</u>
PULSE :	<u>65 b/m</u>	HEIGHT :	<u>152 cm</u>
RR :	<u>22 b/m</u>	WEIGHT :	<u>48 kg</u>
SPO2 :	<u>100 %</u>	HGT:	

REMARK:





DEPARTMENT OF LABORATORY

NAVI MUMBAI

Patient Name : Miss. MANSI VIPIN CHHEDA	Age / Gender : 23 Y(s)/Female
Bill No/ UMR No : NMBC68228/NMU0051950	Referred By : Dr. DMO
Received Dt : 29-Apr-24 09:56 am	Report Date : 29-Apr-24 02:42 pm

FINAL REPORT

<u>Parameters</u>	<u>Specimen</u>	<u>Result</u>	<u>Biological Reference Intervals</u>	<u>Method</u>
CUE(COMPLETE URINE EXAMINATION)				
<u>PHYSICAL EXAMINATION</u>				
VOLUME	Urine	30 ml		
COLOUR		PALE YELLOW	PALE YELLOW	
APPEARANCE		SLIGHTLY HAZY	CLEAR	
DEPOSIT		ABSENT	ABSENT	
<u>CHEMICAL EXAMINATION</u>				
SPECIFIC GRAVITY	Urine	1.020	1.000 - 1.030	Dipstick
PH		5.5	5.0 - 8.0	Dipstick
PROTEIN		NEGATIVE	NEGATIVE	Dipstick/Heat coagulation test
GLUCOSE		ABSENT	ABSENT	Dipstick/Benedict's test
UROBILINOGEN		NORMAL	NORMAL	Dipstick
KETONE		NEGATIVE	NEGATIVE	Dipstick/Rothera's Nitroprusside test.
BILIRUBIN		NEGATIVE	NEGATIVE	Dipstick/Fouchet's test
BILE SALT		NEGATIVE	NEGATIVE	Hay's sulphur powder test
BILE PIGMENT		NEGATIVE	NEGATIVE	Fouchet test
NITRITE		NEGATIVE	NEGATIVE	Dipstick
LEUCOCYTE ESTERASE		NEGATIVE	NEGATIVE	
<u>MICROSCOPIC EXAMINATION</u>				
PUS CELLS	Urine	2-3	0 - 5 /hpf	MICROSCOPIC EXAMINATION
RBC		NIL	0 - 5 /hpf	MICROSCOPIC EXAMINATION
EPITHELIAL CELLS		1-2	0 - 5 /hpf	MICROSCOPIC EXAMINATION
CRYSTALS		NIL	NIL	MICROSCOPIC EXAMINATION
CASTS		NIL	NIL	MICROSCOPIC EXAMINATION
BACTERIA		ABSENT		MICROSCOPIC EXAMINATION
YEAST		ABSENT		MICROSCOPIC EXAMINATION
AMORPHOUS DEPOSITS		PRESENT		MICROSCOPIC EXAMINATION
MUCUS THREAD		ABSENT		MICROSCOPIC EXAMINATION

NOTE Microscopic examination of urine is carried out on centrifuged urinary sediment.

*** End Of Report ***





MEDICOVER
HOSPITALS

DEPARTMENT OF LABORATORY

NAVI MUMBAI

Patient Name : Miss. MANSI VIPIN CHHEDA	Age / Gender : 23 Y(s)/Female
Bill No/ UMR No : NMBC68228/NMU0051950	Referred By : Dr. DMO
Received Dt : 29-Apr-24 09:56 am	Report Date : 29-Apr-24 02:42 pm

Parameters **Specimen** **Result** **Biological Reference In Method**





DEPARTMENT OF LABORATORY

NAVI MUMBAI

Patient Name : Miss. MANSI VIPIN CHHEDA	Age / Gender : 23 Y(s)/Female
Bill No/ UMR No : NMBC68228/NMU0051950	Referred By : Dr. DMO
Received Dt : 29-Apr-24 09:56 am	Report Date : 29-Apr-24 11:16 am

FINAL REPORT

<u>Parameter</u>	<u>Specimen</u>	<u>Result Values</u>	<u>Biological Reference</u>	<u>Method</u>
COMPLETE BLOOD COUNT				
RBC				
R B C COUNT	Blood	4.26	3.8 - 4.8 $10^6/\mu\text{L}$	
HEMOGLOBIN		12.8	12.0 - 15.0 g/dl	
PCV/HCT		38.3	40 - 50 % 36 - 46 %	
MCV		90	83 - 101 fl 83 - 101 fl	
MCH		29.9	27 - 32 pg	
MCHC		33.3	31.5 - 34.5 g/dL	
RDW(cv)		11.9	11.6 - 14.0 %	
PLATELETS				
PLATELET COUNT	Blood	260	150 - 400 $10^3/\mu\text{L}$	
MPV		8.3	7.5 - 11.5 fl	
WBC				
TC (TOTAL LEUCOCYTE COUNT)	Blood	5.4	4.0 - 11.0 $10^3/\mu\text{l}$	
DIFFERENTIAL COUNT				
NEUTROPHILS	Blood	58	40 - 80 %	
LYMPHOCYTES		32	20 - 40 %	
MONOCYTES		08	02 - 10 %	
EOSINOPHILS		02	00 - 06 %	
BASOPHILS		00	00 - 01 %	
ESR	CITRATED BLOOD	25	0 - 20 mm/1st hour	WESTERGREN`S METHOD
BLOOD GROUPING AND RH				
BLOOD GROUP		" A "		TUBE AGGLUTINATION
RH TYPE		POSITIVE		

*** End Of Report ***





MEDICOVER HOSPITALS

DEPARTMENT OF LABORATORY

NAVI MUMBAI

Patient Name : Miss. MANSI VIPIN CHHEDA	Age / Gender : 23 Y(s)/Female
Bill No/ UMR No : NMBC68228/NMU0051950	Referred By : Dr. DMO
Received Dt : 29-Apr-24 09:56 am	Report Date : 29-Apr-24 02:31 pm

Parameters

Specimen Result

TUBE AGGLUTINATI





DEPARTMENT OF LABORATORY

NAVI MUMBAI

Patient Name : Miss. MANSI VIPIN CHHEDA **Age / Gender** : 23 Y(s)/Female
Bill No/ UMR No : NMBC68228/NMU0051950 **Referred By** : Dr. DMO
Received Dt : 29-Apr-24 09:56 am **Report Date** : 29-Apr-24 12:24 pm

FINAL REPORT

<u>Parameters</u>	<u>Specimen</u>	<u>Result</u>	<u>Biological Reference Intervals</u>	<u>Method</u>
FBS (FASTING BLOOD GLUCOSE)				
FASTING BLOOD GLUCOSE		92	Normal Range : 70 - 99 mg/dL	Hexokinase
SERUM CREATININE				
CREATININE		0.75	0.6 - 1.2 mg/dl	Method : jaffe
BUN(BLOOD UREA NITROGEN)				
BUN (Blood Urea Nitrogen.)		10	7.0 - 21.0 mg/dL	Calculated
SGPT (ALT)		12	<= 33 U/L	Method : UV without P5P
SERUM BILIRUBIN TOTAL		0.4	0.2 - 1.2 mg/dL	Jendrassik Grof
DIRECT BILIRUBIN		0.1	<= 0.20 mg/dL	Method: Diazo Method
INDIRECT BILIRUBIN		0.3	<= 1.0 mg/dL	

*** End Of Report ***

Lab Incharge

Dr. VISHAL MEHROTRA, MD Pathology
Head of Laboratory Services

Verified By : : 022315

Test results related only to the item tested.

No part of the report can be reproduced without written permission of the laboratory.



29/1/20 massi vipin chheda 23/1

Routine check-up.

no complaint.
no comorbidities.
vitals stable.



MEDICOVER
HOSPITALS
NAVI MUMBAI

Dr. AHMED KHAN
MBBS, MD (Internal Medicine)
Reg. No. MMC 2015/01/0236



Patient ID:	NMU0051950	Patient Name:	MANSI VIPIN CHHEDA
Age:	23 Years	Sex:	F
Accession Number:	NMBC68228	Modality:	DX
Referring Physician:	DR.DMO	Study:	CHEST
Study Date:	29-Apr-2024		

X RAY CHEST PA VIEW

Both lungs are clear.

The frontal cardiac dimensions are normal.

The pleural spaces are clear.

Both hilar shadows are normal in position and density.

No diaphragmatic abnormality is seen.

The soft tissues and bony thorax are normal.

Impression:

No significant abnormality is seen.

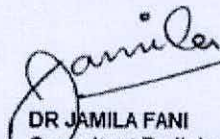

DR JAMILA FANI
Consultant Radiologist
MBBS, MD

Date: 29-Apr-2024 15:01:42

NMU0051950
23 Years

MANSI CHEEDA
Female

4/29/2024 9:56:18 AM

Rate 71 . Sinus rhythm.....normal P axis, V-rate 50- 99
PR 109 . Short PR interval.....PR <110ms
QRSD 93 . Borderline T abnormalities, diffuse leads.....T flat/neg
QT 381
QTc 414

--AXIS--

P 45
QRS 63
T -30

12 Lead; Standard Placement

- BORDERLINE ECG -

Unconfirmed Diagnosis

AS Sathe
Dr. Anuj A. Sathe
DM Cardiology, MD (Med), MBBS
Consultant Interventional Cardiologist
Reg No 2005/03/1862

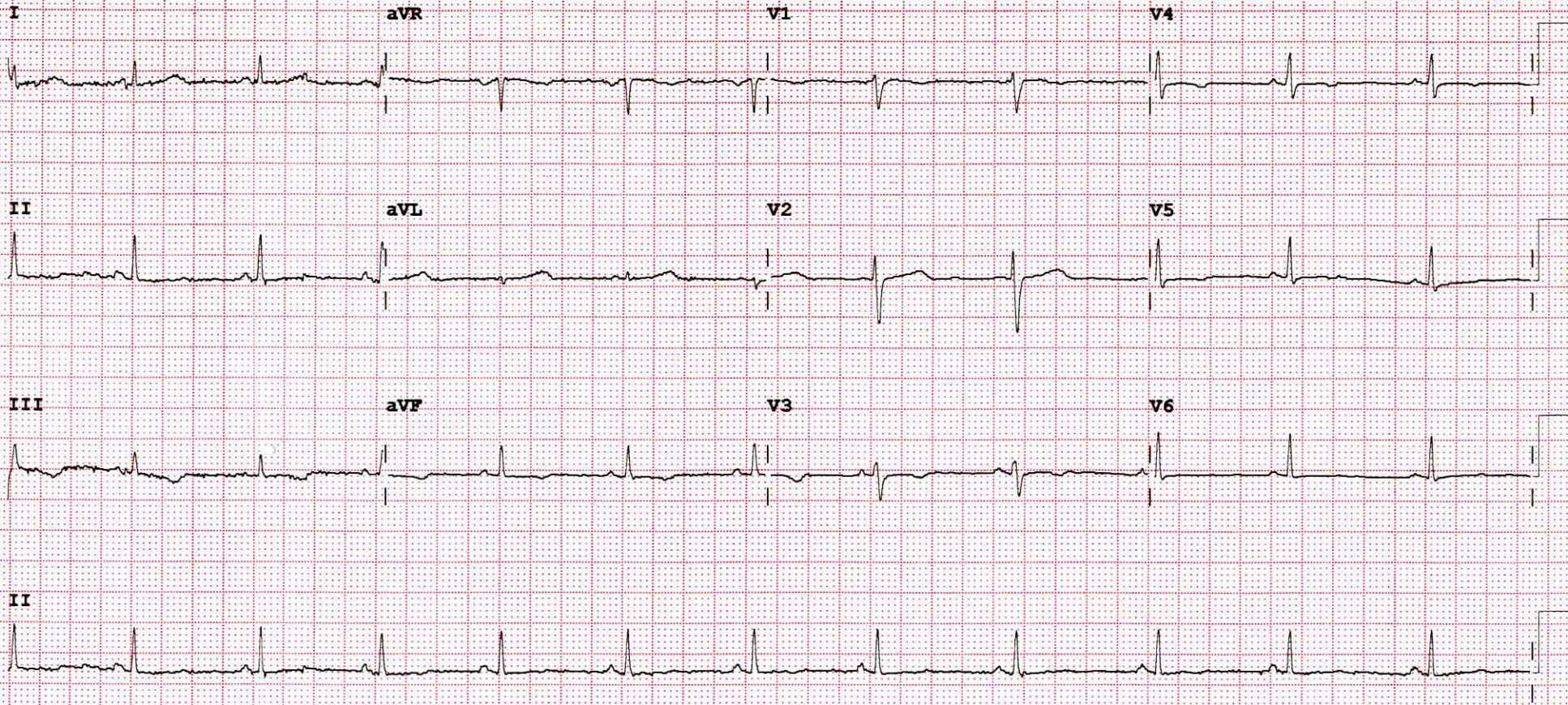

Device: Speed: 25 mm/sec Limb: 10 mm/mV Chest: 10.0 mm/mV F 60~ 0.50~ 40 Hz W 100B CL P?



DEPARTMENT OF OPHTHALMOLOGY

MEDICOVER HOSPITALS

DATE: 29/04/21

PATIENT NAME: Ms. Mansi chheda

AGE / SEX : 29/F NAVI MUMBAI

UMR NO :

	RE	LE
VA (DISTANCE)	6/6p	6/7.5p
VA (NEAR)	N6	N6
COLOUR VISION	Normal	Normal

		SPHERE	CYLINDER	AXIS	VA
MRx	O D	-0.25	-0.50	90	6/6, N6
	O S	-0.50	-0.50	90	6/6, N6

HISTORY :

- H/O using spectacle : 2-3 yrs.
- No H/O systemic illness (DM, HTN, thyroid).
- No H/O Ocular trauma Allergies & surgeries.

OCULAR FINDINGS :

(BE) - Ant seg WNL

(Mdiated) Disc < 0.1
0.3

ADVICE:

Refresh Tears eld q'd 1777 X 1 month

Dr. ANUSHREE VANJAR





MEDICOVER
HOSPITALS

NAVI MUMBAI

MEDICAL CERTIFICATE

I, Dr. Ahmed Ichan.....do hereby certify that I have carefully examined .

Sri./Smt. Mansi Vipin Chhabda, son / daughter.

Of Vipin..... is physically fit / unfit to join Organization .

Signature of Doctor: A.....

Registration No : 2017010236.....

Place : Chavghar.....

Date : 29/11/24.....

Dr. AHMED KHAN
MBBS, MD (Internal Medicine)
Reg. No. MMC-2015/010236
Seal :

