

**Health Check up Booking Confirmed Request(22S29650),Package Code-  
PKG10000377, Beneficiary Code-261205**

1 message

Mediwheel <wellness@mediwheel.in>  
To: shreeramhospital.corphead@gmail.com  
Cc: customercare@mediwheel.in

Tue, Jul 23, 2024 at 5:45 PM



011-41195959

Hi **Shree Ram multispeciality Hospital,**

The following booking has been confirmed. It is requested to honor the said booking & provide priority services to our client

- Hospital Package Name** : Mediwheel Full Body Health Annual Plus Check
- Patient Package Name** : Mediwheel Full Body Health Checkup Female Below 40
- Hospital Address** : Gate No.1, Basant Vihar, near Railway Under Bridge, Gondwara Chowk, Gudhiyari, Raipur, Chhattisgarh- 492001
- Contact Details** : 7257880888
- Appointment Date** : 27-07-2024
- Confirmation Status** : Booking Confirmed
- Preferred Time** : 8:00am

Member Information		
Booked Member Name	Age	Gender
RAJNI KUMARI	21 year	Female

We request you to facilitate the employee on priority.

Thanks,  
Mediwheel Team  
Please Download Mediwheel App



You have received this mail because your e-mail ID is registered with **Arcofemi Healthcare Limited** This is a system-generated e-mail please don't reply to this message.

Please visit to our Terms & Conditions for more informaion. [Click here to unsubscribe.](#)



# Shree Ram Multispeciality Hospital (SRMH)

L o k a h S a m a s t a S u k h i n o B h a v a n t u

OPD - ID : 02024 2025-00000

PT. TYPE : NEW REGISTRATION

UH-ID : SRMH-2407450

PRINT DATE : 27-07-24 / 12:00

TOKEN NO. : 1

PATIENT NAME	: RAJNI KUMARI	DEPARTMENT	: ENT
AGE / SEX	: 21-Y 4-M 15-D / FEMALE	DOB	: none
CONSULT-DATE	: 27-JULY-2024	COMPANY NAME	: MEDIWHEEL HEALTH CHECK
MOB-NO	: 9165862376	OPD PAID FEE	: 0.00
GUARDIAN NAME	: W/O SUPHAL KUMAR		
ADDRESS	: AARANGI		

Weight :                      Temp :                      B.P. :                      Pulse :                      SPO2 :

Please indicate whether you are presently suffering from anyone of the following symptoms:

Ears, Nose, Mouth, Throat

- Ear pain
- Ear itch
- Ear drainage
- Dizziness/ Loss of balance
- Loss of Hearing
- Popping Noise
- Tinnitus
- Nosebleeds
- Post-nasal Drip
- Sinus pain
- Sinus pressure
- Nasal congestion
- Loss of smell/taste
- Hoarseness
- Sore Throat
- Throat tickle
- Dry Mouth / Throat
- Throat clearing
- Snoring

Handwritten 'No' with checkmarks for all symptoms.

Present chief complaints: *no complaints. Legh.*

Dr. Signature

FOLLOW-UP DATE : ADVICE FOR ADMISSION

YES  NO



# Shree Ram Multispeciality Hospital (SRMH)

L o k a h S a m a s t a S u k h i n o B h a v a n t u

OPD - ID : 02024-2025-0000001      PT. TYPE : FREE OPD  
 UH-ID : SRMH-2407451      PRINT DATE : 27-07-2024 / 09:56:59      TOKEN NO. : 1

PATIENT NAME	: MR. RAJNI KUMARI	DEPARTMENT	: DENTAL
AGE / SEX	: 21-Y 4-M 15-D / FEMALE	DOB	: none
CONSULT-DATE	: 27-july-2024 - 09:56 AM		
MOB-NO	: 9165862376	COMPANY NAME	: MEDIWHEEL
GUARDIAN NAME	: W /o MR. SUPHAL KUMAR	OPD PAID FEE	: 0.00
ADDRESS	: AARANG, RAIPUR, CG		
Weight :	Temp :	B.P. :	Pulse :
			SPO2 :

Please indicate whether you are presently suffering from anyone of the following symptoms:

Oral Health Status:

- Yes       No      Dental Sealants Present on Permanent Molars
- Yes       No      Caries Experience / Restoration History : A filling (Temporary / Permanent) OR a Tooth that is missing because it was extracted as a result of caries .
- Yes       No      Untreated Caries/ Open Treatment Plan
- Yes       No      Urgent Treatment: abscess, Nerve Exposure, Advanced Disease State, Signs of Symptoms that include pain/ infection / swelling

Treatment Needs:

- Restorative Care- Fillings, crowns, etc.
- Preventative Care-prophylaxis, sealants, fluoride Treatment
- Sedation / Surgery Needs to Complete Treatment

Present chief complaints:- *No free complaints*

Dr. Signature   

📍 Near Railway Under Bridge, Basant Vihar Gate No. 1, Gondwara Chowk, Gudhiyari, Raipur (Chhattisgarh)

☎ 0771-43 43 161, 0771-43 40 162, 📞 8404 8404 79

✉ shreeramhospital.op@gmail.com 🌐 www.srmhraipur.com





# Shree Ram Multispeciality Hospital (SRMH)

Lokah Samasta Sukhino Bhavantu

OPD - ID : 02024 - 2025-0000001  
UH-ID : SRMH-2407450

PT. TYPE : FREE OPD  
PRINT DATE : 27-07-2024 / 09:56:00AM



6872548

PATIENT NAME	: RAJNI KUMARI	OPD-DATE	: 27-Jul-2024 - 09:55 AM
AGE / SEX	: 21-Y 4-M 15-D / FEMALE	DEPARTMENT	: GENERAL MEDICINE
DOB	: 15-03-2003	CONSULTANT	: DR. AJIT KUMAR
MOB-NO	: 9165862376	COMPANY NAME	: MEDIWHEEL
GUARDIAN NAME	: W/o SUPHAL KUMAR	OPD PAID FEE	: 0.00
ADDRESS	: AARANG, RAIPUR, C.G.		

Weight : 42 kg Height : 5.2 inch Temp : 96.26 B.P. : 101/63 Pulse : 81 b/m SPO2 : 99%

chest measurement - 82 cm  
Abdomen measurement - 79 cm

chest Inhale - 84 cm  
Abdomen Inhale - 93 cm  
xhale nb - 95  
xhale chest - 82

📍 Near Railway Under Bridge, Basant Vihar Gate No. 1, Gondwara Chowk, Gudhiyari, Raipur (Chhattisgarh)

☎ 0771-43 43 161, 0771-43 40 162, 📞 8404 8404 79

✉ shreeramhospital.op@gmail.com 🌐 www.srmhraipur.com





# Shree Ram Multispeciality Hospital (SRMH)

Lokah Samasta Sukhino Bhavantu

PT. NAME : RAJNI KUMARI  
MOBILE NO : 9165862376 TEST NO 237  
DOCTOR : DR. AJIT KUMAR  
REFERRED BY : SELF

AGE / SEX : 21Y 4M 15D/FEMALE  
UH ID NO. : SRMH-2407450  
COLLECTION : 27-07-2024  
REPORTING : 27-07-2024

## HAEMATOLOGY

TEST NAME	RESULT	UNIT	NORMAL VALUES
<b>CBC (COMPLETE BLOOD COUNT)</b>			
HAEMOGLOBIN (Hb)	11.4	gm%	12 - 16
TOTAL RBC COUNT	4.82	Million/cumm	4.5 - 5.1
HAEMATOCRIT (PCV)	34.2	%	35.9 - 44.6
<b>RBC INDICES</b>			
MCV	77.6	f l	78 - 96
MCH	27.3	pg	27 - 32
MCHC	32.5	%	33 - 37
RDW	15.1	%	11 - 16
TOTAL WBC COUNT (TLC)	8500	/cumm	4000 - 11000
<b>DIFFERENTIAL COUNT</b>			
NEUTROPHILS	62	%	40 - 70
LYMPHOCYTES	31	%	22 - 48
EOSINOPHILS	03	%	0 - 6
MONOCYTES	04	%	2 - 10
BASOPHILS	00	%	-
PLATELET COUNT	3.01	/cumm	1.50 - 4.50
PCT	0.25	%	0.10 - 0.28
MPV(MEAN PLATELET VOLUME)	9.9	µm <sup>3</sup>	8 - 11
PDW	14.2	%	11 - 18

-- End Of Report --

LAB TECHNICIAN

Note : This Report is not for medicolegal purpose

Dr. Dhananjay Prasad  
MBBS, MD (Pathologist)

📍 Near Railway Under Bridge, Basant Vihar Gate No. 1, Gondwara Chowk,  
Gudhiyari, Raipur (Chhattisgarh)

☎ 0771-43 43 161, 0771-43 40 162, 📞 8404 8404 79

✉ shreeramhospital.op@gmail.com 🌐 www.srmhraipur.com

24/7  
Emergency  
Services





# Shree Ram Multispeciality Hospital (SRMH)

L o k a h S a m a s t a S u k h i n o B h a v a n t u

PT. NAME : RAJNI KUMARI  
MOBILE NO : 9165862376 TEST NO 237  
DOCTOR : DR. AJIT KUMAR  
REFERRED BY : SELF

AGE / SEX : 21Y 4M 15D/FEMALE  
UH ID NO : SRMH-2407450  
COLLECTION : 27-07-2024  
REPORTING : 27-07-2024

## HAEMATOLOGY

TEST NAME	RESULT	UNIT	NORMAL VALUES
<b>ESR (ERYTHROCYTE SEDIMENTATION RATE)</b>			
ESR	10	mm at end of 1 h	0 - 20

-- End Of Report --

  
LAB TECHNICIAN

Note : This Report is not for medicolegal purpose

  
Dr. Dhananjay Prasad  
MBBS, MD (Pathologist)

📍 Near Railway Under Bridge, Basant Vihar Gate No. 1, Gondwara Chowk,  
Gudhiyari, Raipur (Chhattisgarh)

☎ 0771-43 43 161, 0771-43 40 162, 📞 8404 8404 79

✉ shreeramhospital.op@gmail.com 🌐 www.srmhraipur.com





# Shree Ram Multispeciality Hospital (SRMH)

Lokah Samasta Sukhino Bhavantu

PT. NAME : RAJNI KUMARI  
MOBILE NO : 9165862376 TEST NO 237  
DOCTOR : DR. AJIT KUMAR  
REFERRED BY : SELF

AGE / SEX : 21Y 4M 15D/FEMALE  
UH ID NO : SRMH-2407450  
COLLECTION : 27-07-2024  
REPORTING : 27-07-2024

## BIOCHEMISTRY

TEST NAME	RESULT	UNIT	NORMAL VALUES
<b>BLOOD SUGAR - FASTING AND PP</b>			
BLOOD SUGAR FASTING	82.6	mg/dL	70 - 120
BLOOD SUGAR PP	99.5	mg/dL	80 - 140

-- End Of Report --

LAB TECHNICIAN

Note : This Report is not for medicolegal purpose

Dr. Dhananjay Prasad  
MBBS, MD (Pathologist)

📍 Near Railway Under Bridge, Basant Vihar Gate No. 1, Gondwara Chowk,  
Gudhiyari, Raipur (Chhattisgarh)

☎ 0771-43 43 161, 0771-43 40 162, 📠 8404 8404 79

✉ shreeramhospital.op@gmail.com 🌐 www.srmhraipur.com

24/7  
Emergency  
Services





# Shree Ram Multispeciality Hospital (SRMH)

Lokah Samasta Sukhino Bhavantu

PT. NAME : RAJNI KUMARI  
MOBILE NO : 9165862376 TEST NO 237  
DOCTOR : DR. AJIT KUMAR  
REFERRED BY : SELF

AGE / SEX : 21Y 4M 15D/FEMALE  
UH ID NO : SRMH-2407450  
COLLECTION : 27-07-2024  
REPORTING : 27-07-2024

## BIOCHEMISTRY

TEST NAME	RESULT	UNIT	NORMAL VALUES
	<b>URIC ACID</b>		
URIC ACID	5.23	mg/dL	2.5 - 6.8

-- End Of Report --

  
LAB TECHNICIAN

Note : This Report is not for medicolegal purpose

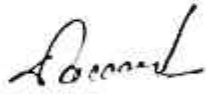
  
Dr. Dhananjay Prasad  
MBBS, MD (Pathologist)

📍 Near Railway Under Bridge, Basant Vihar Gate No. 1, Gondwara Chowk,  
Gudhiyari, Raipur (Chhattisgarh)

☎ 0771-43 43 161, 0771-43 40 162, 📞 8404 8404 79

✉ shreeramhospital.op@gmail.com 🌐 www.srmhraipur.com







# Shree Ram Multispeciality Hospital (SRMH)

Lokah Samasta Sukhino Bhavantu

PT. NAME : RAJNI KUMARI  
MOBILE NO : 9165862376 TEST NO 237  
DOCTOR : DR. AJIT KUMAR  
REFERRED BY : SELF

AGE / SEX : 21Y 4M 15D/FEMALE  
UH ID NO. : SRMH-2407450  
COLLECTION : 27-07-2024  
REPORTING : 27-07-2024

## BIOCHEMISTRY

TEST NAME	RESULT	UNIT	NORMAL VALUES
	<b>CREATININE</b>		
CREATININE	0.81	mg / dl	0.6 - 1.2

-- End Of Report --

  
LAB TECHNICIAN

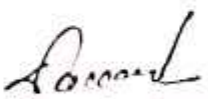
  
Dr. Dhananjay Prasad  
MBBS, MD (Pathologist)

Note : This Report is not for medicolegal purpose

📍 Near Railway Under Bridge, Basant Vihar Gate No. 1, Gondwara Chowk,  
Gudhiyari, Raipur (Chhattisgarh)

☎ 0771-43 43 161, 0771-43 40 162, 📞 8404 8404 79

✉ shreeramhospital.op@gmail.com 🌐 www.srmhraipur.com





# Shree Ram Multispeciality Hospital (SRMH)

L o k a h S a m a s t a S u k h i n o B h a v a n t u

PT. NAME : RAJNI KUMARI  
MOBILE NO : 9165862376 TEST NO 237  
DOCTOR : DR. AJIT KUMAR  
REFERRED BY : SELF

AGE / SEX : 21Y 4M 15D/FEMALE  
UH ID NO. : SRMH-2407450  
COLLECTION : 27-07-2024  
REPORTING : 27-07-2024

### BIOCHEMISTRY

TEST NAME	RESULT	UNIT	NORMAL VALUES
<b>LIVER FUNCTION TEST (LFT)</b>			
BILIRUBIN TOTAL	0.48	mg/dL	0.2 - 1
BILIRUBIN DIRECT	0.23	mg / dl	0.1 - 0.6
BILIRUBIN INDIRECT	0.25	mg / dl	0.1 - 0.4
SGOT	29.2	U / L	0 - 46
SGPT	26.4	U / L	0 - 40
ALKALINE PHOSPHATASE	184.5	U / L	0 - 240
TOTAL PROTEIN	6.23	g / dl	6 - 8
ALBUMIN	3.65	g/dl	3.5 - 5.0
GLOBULIN	2.58	g / dl	2 - 3.5
A/G RATIO	1.41		1 - 2.5

#### Clinical Significance

##### Alanine transaminase (ALT)

ALT is an enzyme found in the liver that helps your body metabolize protein. When the liver is damaged, ALT is released into the bloodstream and levels increase.

##### Aspartate transaminase (AST)

AST is an enzyme that helps metabolize alanine, an amino acid. Like ALT, AST is normally present in blood at low levels. A increase in AST levels may indicate liver damage or disease or muscle damage.

##### Alkaline phosphatase (ALP)

ALP is an enzyme in the liver, bile ducts and bone. Higher-than-normal levels of ALP may indicate liver damage or disease, such as a blocked bile duct, or certain bone diseases.

##### Albumin and total protein

Albumin is one of several proteins made in the liver. Your body needs these proteins to fight infections and to perform other functions. Lower-than-normal levels of albumin and total protein might indicate liver damage or disease.

##### Bilirubin

Bilirubin is a substance produced during the normal breakdown of red blood cells. Bilirubin passes through the liver and is excreted in stool. Elevated levels of bilirubin (jaundice) might indicate liver damage or disease or certain types of anemia.

-- End Of Report --

LAB TECHNICIAN

Dr. Dhananjay Prasad  
MBBS, MD (Pathologist)

Note : This Report is not for medicolegal purpose

Ⓧ Near Railway Under Bridge, Basant Vihar Gate No. 1, Gondwara Chowk,  
Gudhiyari, Raipur (Chhattisgarh)

☎ 0771-43 43 161, 0771-43 40 162, 📠 8404 8404 79

✉ shreeramhospital.op@gmail.com 🌐 www.srmhraipur.com





# Shree Ram Multispeciality Hospital (SRMH)

Lokah Samasta Sukhino Bhavantu

PT. NAME : RAJNI KUMARI  
MOBILE NO : 9165862376 TEST NO 237  
DOCTOR : DR. AJIT KUMAR  
REFERRED BY : SELF

AGE / SEX : 21Y 4M 15D/FEMALE  
UH ID NO : SRMH-2407450  
COLLECTION : 27-07-2024  
REPORTING : 27-07-2024

## BIOCHEMISTRY

TEST NAME	RESULT	UNIT	NORMAL VALUES
<b>LIPID PROFILE</b>			
CHOLESTEROL	182.6	mg / dl	150 - 220
SERUM TRYGLYCERIDE	99.5	mg / dl	60 - 165
HDL	35.7	mg / dl	35 - 80
LDL	146.9	mg/dL	90 - 160
VLDL	19.9	mg/dL	20 - 50
CHOLESTEROL / HDL RATIO	5.11	mg/dL	3.5 - 5.5
LDL/HDL Ratio	4.11	mg / dl	2.5 - 3.5
TRIGLYCERIDES / HDL RATIO	2.78	mg / dl	2.0 - 4.0

-- End Of Report --

  
LAB TECHNICIAN

Note : This Report is not for medicolegal purpose

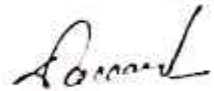
  
Dr. Dhananjay Prasad  
MBBS, MD (Pathologist)

📍 Near Railway Under Bridge, Basant Vihar Gate No. 1, Gondwara Chowk,  
Gudhiyari, Raipur (Chhattisgarh)

☎ 0771-43 43 161, 0771-43 40 162, 📞 8404 8404 79

✉ shreeramhospital.op@gmail.com 🌐 www.srmhraipur.com





# Shree Ram Multispeciality Hospital (SRMH)

L o k a h S a m a s t a S u k h i n o B h a v a n t u

MRS. RAJNI KUMARI

Age: 21 Years

Sex: Female

Sample Collected At:

Ref. By: DR.AJIT KUMAR

Registered: 27 July, 24 01:05 PM

Collected: 27 July, 24 01:10 PM

Reported: 27 July, 24 6:30 PM

## TFT

### Thyroid Function Test (TFT)

Investigation	Observed Value	Unit	Biological Reference Interval
<b>THYROID SERUM HORMONS</b>			
Serum Triiodothyronine (T3)	1.68	ng/mL	0.89 - 1.87
Serum thyroxine (T4)	11.10	ug/dL	5.1 - 14.28
Thyroid Stimulating Hormone (TSH)	0.99	µIU/mL	0.66 - 5.67

### Comments:-

(i) Ethnicity, iodine intake, gender, age, body mass index and Exercise influences the reference range of Thyroid hormones and serum TSH concentrations.

(ii) Changes in Thyroid Hormones (especially T3) and TSH may be seen as early as 24 hours after the onset of non-thyroidal illness. (Poor nutrition/starvation, sepsis, burns, malignancy, myocardial infarction, post-surgery, and with chronic liver and renal disease)

(iii) Serum total T4 and T3 concentrations increase to approximately 150% of non-pregnant values – this occurs during the first half of pregnancy and is maintained thereafter until parturition. Free T4 concentrations also change during pregnancy: in the first trimester a transient rise is often observed.

(iv) Measurement of FT4 and FT3 is best avoided in patients receiving heparin therapy. (When indicated, blood sample should be taken 10 hours after the last injection of heparin, and analyzing it without delay, can reduce the risk of artifactual hyperthyroxinaemia.)

(v) Phenytoin, carbamazepine and furosemide cause artifactual increase in free T4 (FT4) and decrease in total T4.

Dr. D. Prasad  
M.D.(Pathologist)

Ⓧ Near Railway Under Bridge, Basant Vihar Gate No. 1, Gondwara Chowk,  
Gudhiyari, Raipur (Chhattisgarh)

☎ 0771-43 43 161, 0771-43 40 162, 📠 8404 8404 79

✉ shreeramhospital.op@gmail.com 🌐 www.srmhraipur.com





# Shree Ram Multispeciality Hospital (SRMH)

L o k a h S a m a s t a S u k h i n o B h a v a n t u

MRS. RAJNI KUMARI

Age: 21 Years

Sex: Female

Sample Collected At:

Ref. By: DR.AJIT KUMAR

Registered: 27 July, 24 01:50 PM

Collected: 27 July, 24 02:00 PM

Reported: 28 July, 24 6:20 PM

## BUN / Creatinine Ratio PANAL

Investigation	Observed Value	Unit	Biological Reference Interval
<b>BUN</b>			
BUN	12.8	mg/dL	7.00 - 20.00
Serum Creatinine	0.81	mg/dL	0.55 - 1.20
BUN / Creatinine Ratio	15.8		10:1 - 20:1

Blood urea nitrogen (BUN) is a waste product produced when the liver breaks down protein. The kidneys then filter it out of the blood and eliminate it through urine. Creatinine is a waste product created by the breakdown of phosphocreatine, a molecule stored in muscle tissue. The kidneys filter creatinine from the blood, and its levels in the body reflect the efficiency of the kidney's excretory function. therefore, BUN and creatinine are useful markers in assessing kidney health because they help doctors evaluate the kidney's filtration rate.

Dr. D. Prasad  
M.D. (Pathologist)

📍 Near Railway Under Bridge, Basant Vihar Gate No. 1, Gondwara Chowk,  
Gudhiyari, Raipur (Chhattisgarh)

☎ 0771-43 43 161, 0771-43 40 162, 📞 8404 8404 79

✉ shreeramhospital.op@gmail.com 🌐 www.srmhraipur.com





# Shree Ram Multispeciality Hospital (SRMH)

Lokah Samasta Sukhino Bhavantu

MRS.RAJNI KUMARI

Sample Collected At :

Registered : 27 July,24 01:20 PM

Age: 21 Years

Ref By : DR.AJIT KUMAR

Collected : 27 July,24 01:25 PM

Sex:-Female

Reported : 28 July ,24 4:00 PM

## GAMAMA GLUTAMYL TRANSFERASE (GGT)

INVESTIGATION	RESULT	REFERENCE VALUE	UNIT
GAMMA – GLUTAMYL TRANSFERASE (GGT) , SERUM	15.8	12.00-18.00	U/L

GENDER	-	NORMAL RANGE(U/L)
MALE	-	12.00-18.00
FEMALE	-	6.00-29.00

### COMMENTS:-

Gamma – Glutamyl Transferase (Ggt) Is An Enzyme That Is Found In Many Organs Throughtout The Body , With The Highest Concentrations Found In The Liver .Ggt Is Elevated In The Blood In Most Diseases That Cause Damage To The Liver Or Bile Ducts ,This Test Measures The Level Of Ggt In A Blood Samle.

  
DR. DHANANJAY PRASAD  
(MD Pathology)

📍 Near Railway Under Bridge, Basant Vihar Gate No. 1, Gondwara Chowk,  
Gudhiyari, Raipur (Chhattisgarh)

☎ 0771-43 43 161, 0771-43 40 162, 📞 8404 8404 79

✉ shreeramhospital.op@gmail.com 🌐 www.srmhraipur.com





# Shree Ram Multispeciality Hospital (SRMH)

Lokah Samasta Sukhino Bhavantu

PT. NAME : RAJNI KUMARI  
MOBILE NO : 9165862376 TEST NO 237  
DOCTOR : DR. AJIT KUMAR  
REFERRED BY : SELF

AGE / SEX : 21Y 4M 15D/FEMALE  
UH ID NO. : SRMH-2407450  
COLLECTION : 27-07-2024  
REPORTING : 27-07-2024

## CLINICAL PATHOLOGY

TEST NAME	RESULT	UNIT	NORMAL VALUES
<b>URINE SUGAR FASTING AND PP</b>			
URINE SUGAR FASTING	Absent		Absent -
URINE SUGAR PP	Absent		Absent -

-- End Of Report --

  
LAB TECHNICIAN

Note : This Report is not for medicolegal purpose

  
Dr. Dhananjay Prasad  
MBBS, MD (Pathologist)

© Near Railway Under Bridge, Basant Vihar Gate No. 1, Gondwara Chowk,  
Gudhiyari, Raipur (Chhattisgarh)

☎ 0771-43 43 161, 0771-43 40 162, 📠 8404 8404 79

✉ shreeramhospital.op@gmail.com 🌐 www.srmhraipur.com





# Shree Ram Multispeciality Hospital (SRMH)

Lokah Samasta Sukhino Bhavantu

PT. NAME : RAJNI KUMARI  
MOBILE NO : 9165862376 TEST NO 237  
DOCTOR : DR. AJIT KUMAR  
REFERED BY : SELF

AGE / SEX : 21Y 4M 15D/FEMALE  
UH ID NO. : SRMH-2407450  
COLLECTION : 27-07-2024  
REPORTING : 27-07-2024

## CLINICAL PATHOLOGY

TEST NAME	RESULT	UNIT	NORMAL VALUES
<b>URINE ROUTINE AND MICROSCOPY</b>			
<b>PHYSICAL EXAMINATION</b>			
QUANTITY	20	ml	-
COLOUR	Pale Yellow		Pale Yellow -
APPEARANCE	Clear		Clear -
REACTION	Acitic		Acitic -
<b>CHEMICAL EXAMINATION</b>			
ALBUMIN	Absent		Absent -
SUGAR	Absent		Absent -
KETONE	Absent		Absent -
BILE SALT	Absent		Absent -
BILE PIGMENT	Absent		Absent -
<b>MICROSCOPIC EXAMINATION</b>			
PUS CELLS	2-3	/hpf	2 - 5
EPITHELIAL CELLS	1-2	/hpf	1 - 5
RBC	Nil	/hpf	0 - 3
CAST	Nil	/lpf	Nil -
YEAST	Nil		Nil -
CRYSTAL	Nil	/lpf	Nil -
BACTERIA	Nil		Nil -
OTHERS	-		-

-- End Of Report --

LAB TECHNICIAN

Note : This Report is not for medicolegal purpose

Dr. Dhananjay Prasad  
MBBS, MD (Pathologist)

📍 Near Railway Under Bridge, Basant Vihar Gate No. 1, Gondwara Chowk,  
Gudhiyari, Raipur (Chhattisgarh)

☎ 0771-43 43 161, 0771-43 40 162, 📞 8404 8404 79

✉ shreeramhospital.op@gmail.com 🌐 www.srmhraipur.com







# Shree Ram Multispeciality Hospital (SRMH)

L o k a h S a m a s t a S u k h i n o B h a v a n t u

## ECHOCARDIOGRAPHY REPORT

Name	Mrs. Rajni Kumai	Age / Sex	21 years / Female
Date	27-07-2024	UHID no	2407450

PULMOANRY VELOCITY ; 0.62 m/s

AORTIC VELOCITY: 0.90 m/s

TRICUSPID VELOCITY : 1.80 m/s

PASP : 17 mmHg + RAP

### M-Measurement Value

Aorta	2.6	LVEDD	3.0
LA	3.1	IVSD	0.9
LVEF	>60%	LVPWD	0.9

### FINAL IMPRESSION

- Normal Cardiac Chambers & Dimension
- No RWMA
- Normal LV Systolic Function
- LVEF >60%
- Trace TR, PASP 17 mmHg + RAP
- No Clot/PE / Vegetation

Dr. Nikhil Motiramani

( MBBS, MD,DM Card)

Dr. Ajay Halbai

(MBBS, MD)

© Near Railway Under Bridge, Basant Vihar Gate No. 1, Gondwara Chowk,  
Gudhiyari, Raipur (Chhattisgarh)

© 0771-43 43 161, 0771-43 40 162, ☎ 8404 8404 79

☎ shreeramhospital.op@gmail.com 🌐 www.srmhraipur.com





# SHREE RAM MULTI SPECIALITY HOSPITAL

Age / Gender: 21/Female  
Patient ID: 2407450  
Patient Name: Rajni kumari

Date and Time: 27th Jul 24 10:50 AM

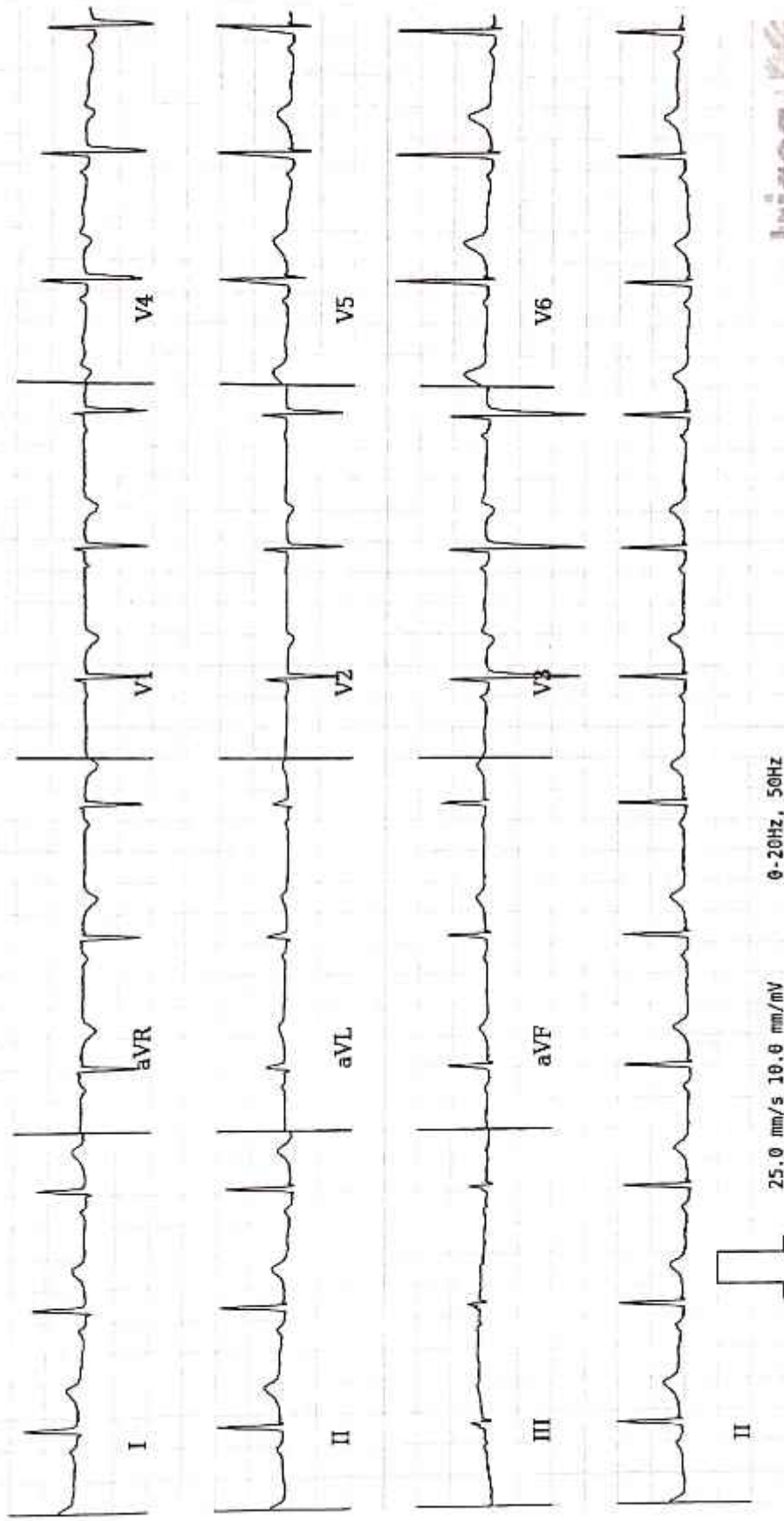

AR: 73bpm	VR: 74bpm	QRSD: 70ms	QT: 356ms	QTcB: 395ms	PRI: 144ms	P-R-T: 36° 45° 37°
-----------	-----------	------------	-----------	-------------	------------	--------------------

Disclaimer: Analysis in this report is based on ECG alone and should only be used as an adjunct to clinical history, symptoms and results of other invasive and non-invasive tests and must be interpreted by a qualified physician.



# Shree Ram Multispeciality Hospital (SRMH)

L o k a h S a m a s t a S u k h i n o B h a v a n t u

## Department of Radiology

NAME -; RAJNI KUMARI	AGE - 21 YEAR /F
REF.BY -; SHREE RAM MULTI SPECIALITY HOSPITAL	DATE - 27/07/2024

### X - RAY CHEST PA VIEW.

#### FINDINGS:

- Bilateral lung parenchyma is clear.
- Both apices free.
- Trachea in mid line.
- CT ratio within normal limits.
- Both hila are normal.
- Both costo & cardiophrenic angles are clear.
- Bony cage normal.
- Soft tissue appears normal.

#### IMPRESSION :

No significant abnormality detected.

  
DR ANAND BANSAL  
MD DNB RADIODIAGNOSIS  
CONSULTANT RADIOLOGIST

CGMC 2015/6359

📍 Near Railway Under Bridge, Basant Vihar Gate No. 1, Gondwara Chowk,  
Gudhiyari, Raipur (Chhattisgarh)

☎ 0771-43 43 161, 0771-43 40 162, 📞 8404 8404 79

✉ shreeramhospital.op@gmail.com 🌐 www.srmhraipur.com

24x7  
Emergency  
Services

