



Lab No.	012409010388	Age/Gender	35 YRS/MALE	Coll. ON	01/Sep/2024 10:53AM
NAME	Mr. UMANG MEHNDIRATTA			Reg. ON	01/Sep/2024
Ref. Dr.	MEDIWHEEL	BarcodeNo	01010388	Approved ON	01/Sep/2024 02:11PM
Rpt. Centre	Email,Self			Printed ON	03/Sep/2024 06:45PM

Test Name	Value	Unit	Biological Reference Interval
-----------	-------	------	-------------------------------

Complete Haemogram, EDTA whole blood

Haemoglobin (Hb) <i>Method : Colorimetry</i>	12.80	gm/dl	13.0 - 17.0
RBC count <i>Method : Electrical impedance</i>	4.71	Millions/cmm	4.5 - 5.5
PCV / Haematocrit <i>Method : Calculated</i>	37.00	%	40.0 - 50.0
MCV <i>Method : Calculated</i>	78.70	fl	83.0 - 101.0
MCH <i>Method : Calculated</i>	27.20	picogram	27.0 - 32.0
MCHC <i>Method : Calculated</i>	34.50	%	31.5 - 34.5
RDW - CV <i>Method : Calculated</i>	13.50	%	11.6 - 14.0
Mentzer Index <i>Method : Calculated</i>	16.71		>= 13.0

The Mentzer index (MCV/ RBC count) is a useful tool for initial screening of patients with a microcytic hypochromic blood picture to rule out a thalassemia trait. If the index is less than 13, thalassemia is said to be more likely. If the result is greater than 13, then iron-deficiency anemia is said to be more likely. All patients with a low normal to low hemoglobin and a Mentzer index below 13 should be screened for thalassemia trait by HPLC.

TLC (Total Leucocyte Count) <i>Method : Flowcytometry</i>	7,060	/cmm	4000 - 10000
---	-------	------	--------------

DLC (Flowcytometry)

Neutrophils	55.30	%	35.0 - 75.0
Lymphocytes	36.00	%	25.0 - 45.0
Eosinophils	3.70	%	1.0 - 5.0
Monocytes	4.40	%	1.0 - 6.0
Basophils	0.60	%	0 - 1

Absolute Leucocyte Count (Calculated)

Absolute Neutrophil Count	3,904.18	/cmm	2000 - 7000
Absolute Lymphocyte Count	2,541.60	/cmm	1000 - 3000
Absolute Eosinophil count	261.22	/cmm	20 - 500
Absolute Monocyte count	310.64	/cmm	200 - 1000
Absolute Basophil count	42.36	/cmm	0 - 100

Platelet count <i>Method : Electrical impedance</i>	3.63	Lakh/cmm	1.5 - 4.1
---	------	----------	-----------

ESR (Erythrocyte Sedimentation Rate) <i>Method : Westergren method</i>	10	mm/1st hr	0 - 22
--	----	-----------	--------

Peripheral Smear

RBCs are normocytic and normochromic.
Leucocytic series is numerically and morphologically within normal limits.
Platelets are adequate in number and are normal in morphology.
No atypical cells or haemoparasites are seen.
Impression: Normal peripheral smear.

*Disclaimer: This is an electronically validated report. If any discrepancy is found, it should be confirmed by the user.
Processing Centre : Prognosis Laboratories,515-516, Sector-19, Dwarka, Behind Gupta Properties.



Dr. Smita Sadwani
MD(Biochemistry)
Technical Director

Dr. Mayank Gupta
MD, DNB Pathology
Consultant Pathologist

Dr. Deepak Sadwani
MD(Pathology)
Lab Director

Dr. Moushmi Mukherjee
MBBS,MD (Pathology)
Consultant Pathologist

Scan to view report

Address:MIG FLAT MAYAPURI, Mobile:9871498576

Lab No.	012409010388	Age/Gender	35 YRS/MALE	Coll. ON	01/Sep/2024 10:53AM
NAME	Mr. UMANG MEHNDIRATTA			Reg. ON	01/Sep/2024
Ref. Dr.	MEDIWHEEL	BarcodeNo	01010388	Approved ON	01/Sep/2024 02:11PM
Rpt. Centre	Email,Self			Printed ON	03/Sep/2024 06:45PM

Test Name	Value	Unit	Biological Reference Interval
-----------	-------	------	-------------------------------

Blood Group (ABO + RH)
Blood Group , EDTA blood B
Method : Slide agglutination (Forward & Reverse grouping)
Rh type , EDTA blood Positive
Method : Slide agglutination



*Disclaimer: This is an electronically validated report. If any discrepancy is found, it should be confirmed by the user.
 Processing Centre : Prognosis Laboratories,515-516, Sector-19, Dwarka, Behind Gupta Properties.

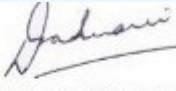

Dr. Smita Sadwani MD(Biochemistry) Technical Director	Dr. Mayank Gupta MD, DNB Pathology Consultant Pathologist	 Dr. Deepak Sadwani MD(Pathology) Lab Director	Dr. Moushmi Mukherjee MBBS,MD (Pathology) Consultant Pathologist
--	--	--	---

Scan to view report



Lab No.	012409010388	Age/Gender	35 YRS/MALE	Coll. ON	01/Sep/2024 10:53AM
NAME	Mr. UMANG MEHNDIRATTA			Reg. ON	01/Sep/2024
Ref. Dr.	MEDIWHEEL	BarcodeNo	01010388	Approved ON	01/Sep/2024 02:10PM
Rpt. Centre	Email,Self			Printed ON	03/Sep/2024 06:45PM

Test Name	Value	Unit	Biological Reference Interval
-----------	-------	------	-------------------------------

Glucose Fasting, plasma Method : GOD POD	92.50	mg/dL	60 - 100
---	-------	-------	----------

Interpretation (In accordance with the American diabetes association guidelines):

- A fasting plasma glucose level below 100 mg/dl is considered normal.
- A fasting plasma glucose level between 100-126 mg/dl is considered as glucose intolerant or pre diabetic. A fasting and post-prandial blood sugar test (after consumption of 75 gm of glucose) is recommended for all such patients.
- A fasting plasma glucose level of above 126 mg/dl is highly suggestive of a diabetic state. A repeat fasting test is strongly recommended for all such patients. A fasting plasma glucose level in excess of 126 mg/dl on both the occasions is confirmatory of a diabetic state.



*Disclaimer: This is an electronically validated report. If any discrepancy is found, it should be confirmed by the user.
Processing Centre : Prognosis Laboratories,515-516, Sector-19, Dwarka, Behind Gupta Properties.



Scan to view report

Dr. Smita Sadwani
MD(Biochemistry)
Technical Director

Dr. Mayank Gupta
MD, DNB Pathology
Consultant Pathologist

Sadwani
Dr. Deepak Sadwani
MD(Pathology)
Lab Director

Dr. Moushmi Mukherjee
MBBS,MD (Pathology)
Consultant Pathologist



Lab No.	012409010388	Age/Gender	35 YRS/MALE	Coll. ON	01/Sep/2024 10:53AM
NAME	Mr. UMANG MEHNDIRATTA			Reg. ON	01/Sep/2024
Ref. Dr.	MEDIWHEEL	BarcodeNo	01010388	Approved ON	01/Sep/2024 03:04PM
Rpt. Centre	Email,Self			Printed ON	03/Sep/2024 06:45PM

Test Name	Value	Unit	Biological Reference Interval
-----------	-------	------	-------------------------------

HbA1c (Glycosylated haemoglobin) , EDTA whole blood <i>Method : HPLC</i>	4.50	%	< 5.7
Estimated average plasma Glucose <i>Method : Calculated</i>	82.45	mg/dL	65 - 136

The test is approved by NGSP for patient sample testing.

Interpretation:

Metabolically normal patients	%	< 5.7
Pre-diabetic	%	5.7 - 6.4
Diabetic	%	> 6.4

Glycosylated hemoglobin or HbA1C is a reliable indicator of mean plasma glucose levels for a period of 8-12 weeks preceding the date on which the test is performed and is a more reliable indicator of overall blood sugar control in known diabetic patients than blood sugar levels. A value of less than 5.7 % is usually seen in metabolically normal patients, however diabetics with very good control can also yield similar values. The HbA1c test, thus can not be used to differentiate between diabetic patients with very good control over the plasma glucose levels from metabolically normal, non-diabetic subjects as both groups may reveal very similar values in the assay.



*Disclaimer: This is an electronically validated report. If any discrepancy is found, it should be confirmed by the user.
Processing Centre : Prognosis Laboratories,515-516, Sector-19, Dwarka, Behind Gupta Properties.

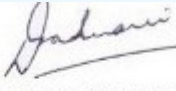

Dr. Smita Sadwani MD(Biochemistry) Technical Director	Dr. Mayank Gupta MD, DNB Pathology Consultant Pathologist	 Dr. Deepak Sadwani MD(Pathology) Lab Director	Dr. Moushmi Mukherjee MBBS,MD (Pathology) Consultant Pathologist
--	--	--	---

Scan to view report

Address:MIG FLAT MAYAPURI, Mobile:9871498576



Lab No.	012409010388	Age/Gender	35 YRS/MALE	Coll. ON	01/Sep/2024 10:53AM
NAME	Mr. UMANG MEHNDIRATTA	Reg. ON		Reg. ON	01/Sep/2024
Ref. Dr.	MEDIWHEEL	BarcodeNo	01010388	Approved ON	01/Sep/2024 02:10PM
Rpt. Centre	Email,Self	Printed ON		Printed ON	03/Sep/2024 06:45PM

Test Name	Value	Unit	Biological Reference Interval
-----------	-------	------	-------------------------------

LFT (Liver Function Test)

Serum Bilirubin Total <i>Method : Diazotized Sulfanilic Acid (DSA)</i>	0.91	mg/dl	0.1 - 1.2
Serum Bilirubin Direct <i>Method : Diazotized Sulfanilic Acid (DSA)</i>	0.27	mg/dl	0.0 - 0.3
Serum Bilirubin Indirect <i>Method : Calculated</i>	0.64	mg/dl	0.1 - 1.1
Serum SGOT/AST <i>Method : IFCC without P5P</i>	23.70	U/l	<= 35.0
Serum SGPT/ALT <i>Method : IFCC without P5P</i>	39.30	U/l	<= 45.0
Serum Alkaline Phosphatase <i>Method : PNP, AMP Buffer</i>	118.00	U/l	30.0 - 120.0
Serum GGT (Gamma Glutamyl Transpeptidase) <i>Method : UV-assay according to Szasz</i>	26.40	U/l	11.0 - 61.0
Serum total Protein <i>Method : Biuret</i>	8.01	g/dl	6.6 - 8.3
Serum Albumin <i>Method : Bromo Cresol Green</i>	4.80	g/dl	3.5 - 5.2
Serum Globulin <i>Method : Calculated</i>	3.21	g/dl	2.0 - 3.5
Albumin / Globulin ratio <i>Method : Calculated</i>	1.50		1.5 - 2.5



*Disclaimer: This is an electronically validated report. If any discrepancy is found, it should be confirmed by the user.
Processing Centre : Prognosis Laboratories,515-516, Sector-19, Dwarka, Behind Gupta Properties.



Dr. Smita Sadwani
MD(Biochemistry)
Technical Director

Dr. Mayank Gupta
MD, DNB Pathology
Consultant Pathologist

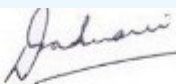
Dr. Deepak Sadwani
MD(Pathology)
Lab Director

Dr. Moushmi Mukherjee
MBBS,MD (Pathology)
Consultant Pathologist

Scan to view report

Page 5 of 11



Lab No.	012409010388	Age/Gender	35 YRS/MALE	Coll. ON	01/Sep/2024 10:53AM
NAME	Mr. UMANG MEHNDIRATTA	Reg. ON		Reg. ON	01/Sep/2024
Ref. Dr.	MEDIWHEEL	BarcodeNo	01010388	Approved ON	01/Sep/2024 02:10PM
Rpt. Centre	Email,Self	Printed ON		Printed ON	03/Sep/2024 06:45PM

Test Name	Value	Unit	Biological Reference Interval
-----------	-------	------	-------------------------------

KFT/RFT (Kidney/Renal Function Test)

Urea , serum <i>Method : Urease-GLDH, UV Method</i>	16.53	mg/dl	16.9 - 43.4
Blood Urea Nitrogen (BUN) <i>Method : Calculated</i>	7.72	mg/dl	7.8 - 20.2
Serum Creatinine <i>Method : Jaffe kinetic</i>	0.85	mg/dl	0.7 - 1.2
Serum Calcium <i>Method : Arsenazo III</i>	10.29	mg/dl	8.8 - 10.6
Serum Uric Acid <i>Method : Uricase-Peroxidase</i>	7.18	mg/dl	3.6 - 8.2
Serum total Protein <i>Method : Biuret</i>	8.01	g/dl	6.6 - 8.3
Serum Albumin <i>Method : Bromo Cresol Green</i>	4.80	g/dl	3.5 - 5.2
Serum Globulin <i>Method : Calculated</i>	3.21	g/dl	2.0 - 3.5
Albumin / Globulin ratio <i>Method : Calculated</i>	1.50		1.5 - 2.5

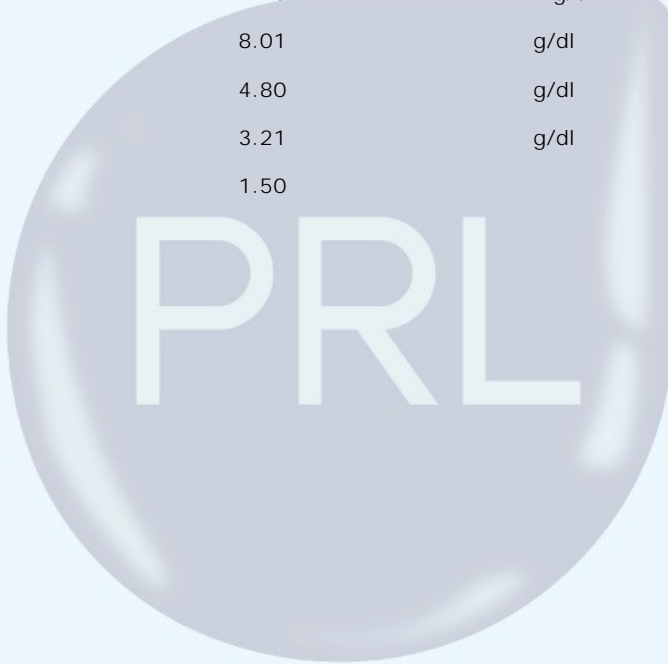

*Disclaimer: This is an electronically validated report. If any discrepancy is found, it should be confirmed by the user.
Processing Centre : Prognosis Laboratories,515-516, Sector-19, Dwarka, Behind Gupta Properties.



Dr. Smita Sadwani
MD(Biochemistry)
Technical Director

Dr. Mayank Gupta
MD, DNB Pathology
Consultant Pathologist

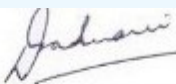
Dr. Deepak Sadwani
MD(Pathology)
Lab Director

Dr. Moushmi Mukherjee
MBBS,MD (Pathology)
Consultant Pathologist

Scan to view report

Address:MIG FLAT MAYAPURI, Mobile:9871498576



Lab No.	012409010388	Age/Gender	35 YRS/MALE	Coll. ON	01/Sep/2024 10:53AM
NAME	Mr. UMANG MEHNDIRATTA	Reg. ON		Reg. ON	01/Sep/2024
Ref. Dr.	MEDIWHEEL	BarcodeNo	01010388	Approved ON	01/Sep/2024 02:10PM
Rpt. Centre	Email,Self	Printed ON		Printed ON	03/Sep/2024 06:45PM

Test Name	Value	Unit	Biological Reference Interval
-----------	-------	------	-------------------------------

Lipid Profile basic (direct HDL,calculated LDL)

Total Cholesterol, , serum Method : CHOD-POD	130.10	mg/dl	< 200.0
Triglycerides , serum Method : GPO-POD	145.00	mg/dl	< 150
HDL Cholesterol , serum Method : Direct measure PEG (CHE-CHO)	36.30	mg/dl	> 40
VLDL Cholesterol , serum Method : Calculated	29.00	mg/dl	< 30
L.D.L Cholesterol , serum Method : Calculated	64.80	mg/dl	< 100
Cholesterol, Non HDL , serum Method : Calculated	93.80	mg/dl	< 130
Total Cholesterol / HDL Cholesterol Ratio , serum Method : Calculated	3.58		< 5.0
LDL / HDL Cholesterol ratio , serum Method : Calculated	1.79		< 3.5

Interpretation:

National Lipid Association Recommendation (NLA-2014)

Total Cholesterol Desirable: <200 mg/dL Borderline high: 200-239 mg/dL High: > or =240 mg/dL	Triglycerides Normal: <150 mg/dL Borderline high: 150-199 mg/dL High: 200-499 mg/dL Very high: > or =500 mg/dL
Non HDL Cholesterol Desirable: <130 mg/dL Borderline high: 130-159 mg/dL High: 160-189 mg/dL Very high: > or =190 mg/dL	LDL Cholesterol Optimal: <100 mg/dL Near Optimal: 100-129 mg/dL Borderline high: 130-159 mg/dL High: 160-189 mg/dL Very high: > or =190 mg/dL
HDL Cholesterol Low (Men) <40 mg/dL Low (Women) <50 mg/dL	

*Disclaimer: This is an electronically validated report. If any discrepancy is found, it should be confirmed by the user.
Processing Centre : Prognosis Laboratories,515-516, Sector-19, Dwarka, Behind Gupta Properties.



Dr. Smita Sadwani
MD(Biochemistry)
Technical Director

Dr. Mayank Gupta
MD, DNB Pathology
Consultant Pathologist

Dr. Deepak Sadwani
MD(Pathology)
Lab Director

Dr. Moushmi Mukherjee
MBBS,MD (Pathology)
Consultant Pathologist

Scan to view report



Lab No.	012409010388	Age/Gender	35 YRS/MALE	Coll. ON	01/Sep/2024 10:53AM
NAME	Mr. UMANG MEHNDIRATTA			Reg. ON	01/Sep/2024
Ref. Dr.	MEDIWHEEL	BarcodeNo	01010388	Approved ON	01/Sep/2024 02:10PM
Rpt. Centre	Email,Self			Printed ON	03/Sep/2024 06:45PM

Test Name	Value	Unit	Biological Reference Interval
-----------	-------	------	-------------------------------

Thyroid Profile Total (T3, T4, TSH)

T3, (Triiodothyronine) , serum Method : ECLIA	1.28	ng/mL	0.80 - 2.0
T4, (Thyroxine) , serum Method : ECLIA	9.96	ug/dL	5.1 - 14.1
TSH (Thyroid Stimulating Hormone) , serum Method : ECLIA	3.15	uIU/ml	0.27 - 4.2

Interpretation:

- Primary hyperthyroidism is accompanied by elevated serum T3 and T4 values alongwith depressed TSH levels
- Primary hypothyroidism is accompanied by depressed serum T3 and T4 values and elevated serum TSH levels.
- High T3 levels coupled with normal T4 and suppressed TSH may be seen in T3 toxicosis.

Note: Total T3 and total T4 are highly bound to plasma proteins and are amenable to fluctuations with plasma protein content as well as due to binding defects in the thyroid hormone binding proteins.

The following ranges are recommended for pregnant females:

Gestation period	TSH (uIU/ml)
First trimester	0.1 - 2.5
Second trimester	0.2 - 3.0
Third trimester	0.3 - 3.0

*Disclaimer: This is an electronically validated report. If any discrepancy is found, it should be confirmed by the user.
Processing Centre : Prognosis Laboratories,515-516, Sector-19, Dwarka, Behind Gupta Properties.



Dr. Smita Sadwani
MD(Biochemistry)
Technical Director

Dr. Mayank Gupta
MD, DNB Pathology
Consultant Pathologist

Jadhav
Dr. Deepak Sadwani
MD(Pathology)
Lab Director

Dr. Moushmi Mukherjee
MBBS,MD (Pathology)
Consultant Pathologist

Scan to view report



Lab No.	012409010388	Age/Gender	35 YRS/MALE	Coll. ON	01/Sep/2024 10:53AM
NAME	Mr. UMANG MEHNDIRATTA			Reg. ON	01/Sep/2024
Ref. Dr.	MEDIWHEEL	BarcodeNo	01010388	Approved ON	01/Sep/2024 03:33PM
Rpt. Centre	Email,Self			Printed ON	03/Sep/2024 06:45PM

Test Name	Value	Unit	Biological Reference Interval
-----------	-------	------	-------------------------------

Urine Routine & Microscopic Examination

Physical examination

Volume	40	mL	
Colour	Pale Yellow		Pale yellow
Transparency	Clear		Clear
Specific gravity	1.005		1.003 - 1.035
<i>Method : pKa change</i>			

Chemical examination

Protein	Nil		Nil
<i>Method : error-of-indicator</i>			
Glucose	Nil		Nil
<i>Method : GOD-POD</i>			
pH	7.0		
<i>Method : Double indicator</i>			
Bilirubin	Negative		Negative
<i>Method : Azo-coupling reaction</i>			
Urobilinogen	Normal		Normal
<i>Method : Azo-coupling reaction</i>			
Ketone	Negative		Negative
<i>Method : Legals test</i>			
Erythrocytes	Absent		Absent
<i>Method : Peroxidase</i>			

Microscopic examination

WBC	1 - 2	/ HPF	0 - 2
RBC	Nil	/ HPF	0 - 2
Casts	Nil	/ HPF	Nil
Crystals	Nil	/ HPF	Nil
Epithelial cells	Occasional	/ HPF	0 - 15
Bacteria	Absent		Absent
Others	Nil		
<i>Method : Light microscopy</i>			

*Disclaimer: This is an electronically validated report. If any discrepancy is found, it should be confirmed by the user.
Processing Centre : Prognosis Laboratories,515-516, Sector-19, Dwarka, Behind Gupta Properties.



Scan to view report

Dr. Deepak Sadwani
MD Pathology
Lab Director

Dr. Mayank Gupta
MD, DNB Pathology
Consultant Pathologist

Dr. Moushmi Mukherjee
MD Pathology
Consultant Pathologist

Address:MIG FLAT MAYAPURI, Mobile:9871498576

Lab No.	012409010388	Age/Gender	35 YRS/MALE	Coll. ON	01/Sep/2024 10:53AM
NAME	Mr. UMANG MEHNDIRATTA			Reg. ON	01/Sep/2024
Ref. Dr.	MEDIWHEEL	BarcodeNo	01010388	Approved ON	02/Sep/2024 12:25PM
Rpt. Centre	Email,Self			Printed ON	03/Sep/2024 06:45PM

ECG Electro-cardiography

Normal ECG.

Eye Vision		
	Right Eye	Left Eye
NEAR VISION	Visually Unpaired	Visually Unpaired
DISTANCE VISION	Visually Unpaired	Visually Unpaired
COLOR VISION	Visually Unpaired	Visually Unpaired

MER

General Condition	Fair, no pallor, no icterus, no anemia observed
Height (cm)	168
Weight (kg)	65
Pulse (bpm)	89
BP (mm/hg)	134/85

Please note: Kindly review with clinician in view of abnormal reports (if any).

*Disclaimer: This is an electronically validated report. If any discrepancy is found, it should be confirmed by the user.
Processing Centre : Prognosis Laboratories,515-516, Sector-19, Dwarka, Behind Gupta Properties.

 *Sadwani*
Dr. Smita Sadwani
MBBS, MD
Director
DMC Regd. No. 48732

Dr. Mukesh Sharma
MD(Microbiology)
Consultant Microbiologist

Dr. Deepak Sadwani
MD(Pathology)
Lab Director

Dr. Ashish Gautam
MD, PGDCC
Consultant Cardiologist

Dr. Moushmi Mukherjee
MBBS,MD (Pathology)
Consultant Pathologist

Scan to view report

Lab No.	012409010388	Age/Gender	35 YRS/MALE	Coll. ON	01/Sep/2024 10:53AM
NAME	Mr. UMANG MEHNDIRATTA			Reg. ON	01/Sep/2024
Ref. Dr.	MEDIWHEEL	BarcodeNo	01010388	Approved ON	01/Sep/2024 02:14PM
Rpt. Centre	Email,Self			Printed ON	03/Sep/2024 06:45PM

X-Ray Chest PA view

Trachea and mediastinum are central.

Bilateral lung fields are clear.

Left hilum appears prominent.

Right hilum appears normal.

Bilateral costophrenic angles are clear.

Cardiac shadow is normal.

Soft tissue shadows and bony rib cage is normal.

Please correlate clinically

*Disclaimer: This is an electronically validated report. If any discrepancy is found, it should be confirmed by the user.

Processing Centre : Prognosis Laboratories,515-516, Sector-19, Dwarka, Behind Gupta Properties.

*** Partial Report ***



Scan to view report

DR PUNEET GAMBHIR
MBBS, MD (RADIO DIAGNOSIS)
DMC No. 109805

Address: MIG FLAT MAYAPURI, Mobile: 9871498576

PROGNOSIS LABORATORIES

A SUBSIDIARY OF MEDGENOME

515-516 DWARKA SEC19 NEW DELHI 110075

Mr. UMANG MEHNDIRATTA

ID. : 359

AGE/SEX : 35 Yr /M

HT/WT : /

DATE : 01-09-2024 01:20:39 PM

REF.BY : Dr.MEDIWEEL

MACHINE INTERPRETATION : Normal ECG.

RATE : 81 bpm

BP : N/A

P Axis : 50 deg.

QRS Axis : 23 deg.

T Axis : 44 deg.

P Duration : 109 ms

PR Duration : 152 ms

QRS Duration : 103 ms

QT Interval : 343 ms

QTc Interval : 381 ms

Linked Median

Speed : 25 mm/s

Sensitivity : 10 mm/mV

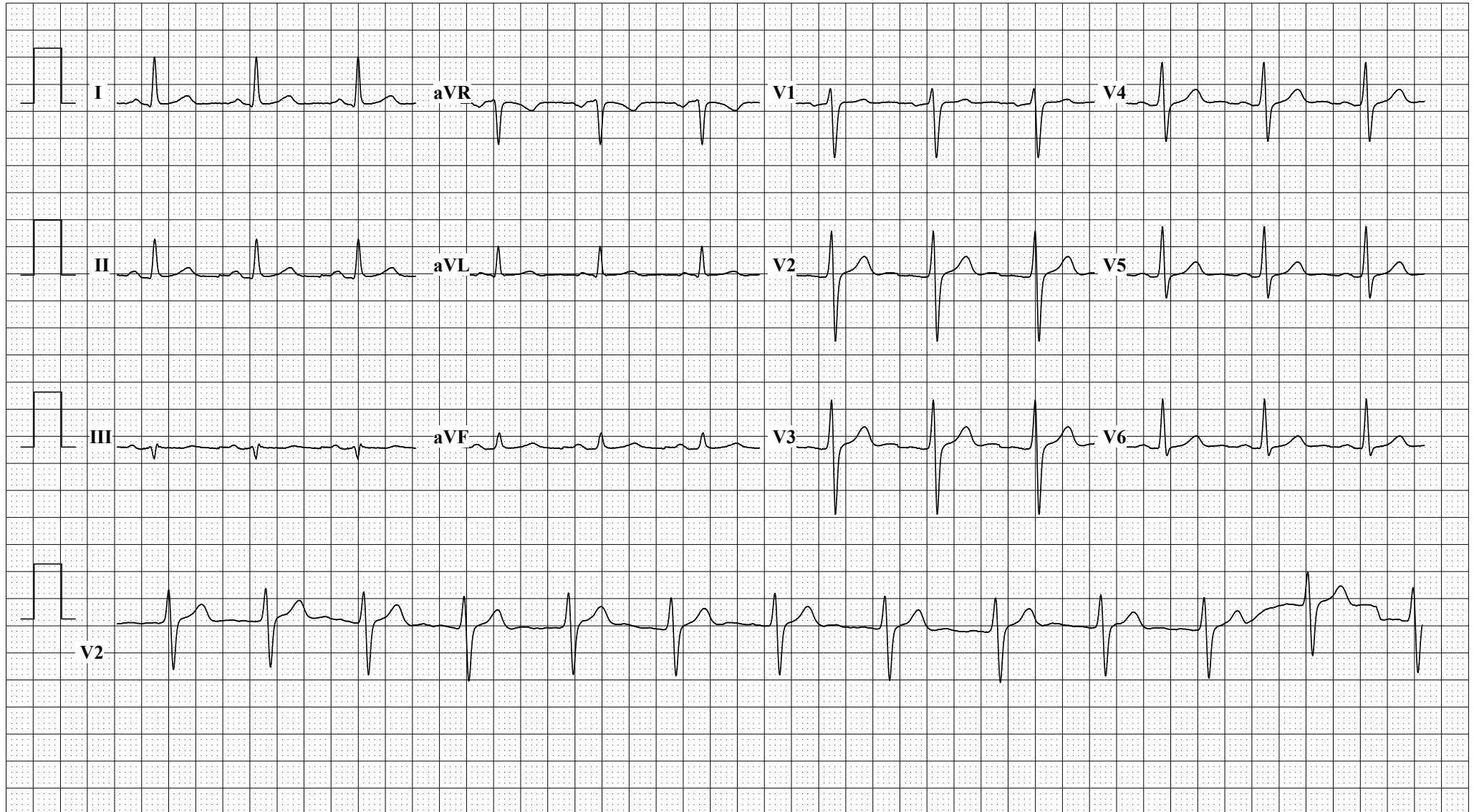

1947

help@uidai.gov.in

www.uidai.gov.in

9250 0083 5846

Print Date: 09/07/2021

Address: S/O Gulshan Kumar Mehndiratta,
E-7A M.I.G., VATIKA APARTMENTS,
Mayapuri, South West Delhi, Delhi, 110064

पता: S/O गुलशन कुमार मेहंदीरत्ता, ई-७ए
एम.आई.जी., वाटिका अपार्टमेंट्स, मायापुरी,
दक्षिण पश्चिमी दिल्ली, दिल्ली, 110064

भारतीय विशिष्ट पहचान प्राधिकरण
Unique Identification Authority of India

AADHAAR

भारत सरकार
Government of India

आधार

उमंग मेहंदीरत्ता
Umang Mehndiratta

जन्म तिथि / DOB : 13/02/1989

पुरुष / Male

Issue Date: 23/01/2012

9250 0083 5846

मेरा आधार, मेरी पहचान