



APEX HOSPITALS MULUND

A Superspeciality Hospital

ALL CASHLESS FACILITY

Veena Nagar Phase - I, Tula Pipe Line Road,
Near Swaps Nagar Road, Mulund (W) Mumbai 400 050.
Email: info@apexhospitals.in | www.apexhospitals.com



Tel.:
022-41624000 | 100 Lines

23/3/24

Mr. Amit Kumar
38 yr / M

No H/O major illness

Clf - T - Afebrile
P - 96/min
BP - 120/70 mm of Hg
RR - 18/min
SPO₂ - 97% @ RA

SIE - CMS - S1 S2 (+)
R2 - B3BP
PIA - soft
CMS - (conscious & oriented)

Dental check up - Normal

Height - 171 cm } BMI - 28.4
Weight - 83 kg }

Eye check up - To do optometrist
optician I/V/O spectacles

Skin check up - Normal

ENT - Normal

INTERVENTIONAL CARDIOLOGIST

Dr Ravindra Ghole
Mon to Sat: 1.00 pm to 3.00 pm

Dr Naveen Jha
Mon to Sat: 7.00 pm to 9.00 pm

Dr Ananya Chavan
Tue & Thurs: 11.00 am to 12.00 pm

CARDIO VASCULAR & THORACIC SURGEON

Dr Sagar Kedare
Tue, Thurs & Sat: 11.00 am to 12.00 pm

GASTROENTEROLOGIST

Dr Vinay Pawar
Mon to Sat: 5.00 pm to 6.00 pm

Dr. Jitendra
Wed: 6.00 pm to 7.00 pm

ORTHOPAEDIC & JOINT REPLACEMENT SURGEON

Dr Aditya Pathak
Mon to Sat: 1.00 pm to 2.30 pm

Dr Anil Malhotra
Mon to Sat: 10.00 am to 12.00 pm

Dr Karthik Subramanian
Mon, Wed & Fri: 7.00 pm to 8.00 pm

Dr Anil Pathak
Wed to Sat: 4.00 pm to 5.00 pm

Dr Abhishek Savets
Mon, Wed & Sat: 10.30 am to 11.30 am

PLASTIC AND RECONSTRUCTIVE SURGEON

Dr Om Agarwal
Mon to Sat: 5.00 pm to 6.00 pm

GENERAL PHYSICIAN

Dr. Sagar Pathak
Mon to Sat: 9.30 am to 11.30 am

Dr Hardik Thakkar
Mon, Wed & Sat: 8.00 pm to 9.00 pm

GENERAL & LAPAROSCOPIC SURGEON

Dr Shrinang Yeshwantar
Mon to Sat: 7.30 pm to 9.30 pm

Dr Anant Gosavi
Mon to Sat: 12.30 pm to 1.00 pm

PEDIATRICIAN

Dr Kavishree Shah
Mon to Sat: 9.00 am to 1.30 pm
5.00 pm to 9.00 pm

PEDIATRIC CARDIOLOGIST

Dr Varsha Mase
Mon to Sat: 7.00 am to 8.00 pm

CHEST PHYSICIAN

Dr Sujata Chavan
Mon to Sat: 5.00 pm to 6.00 pm

Dr Prasad Pachar
Thursday: 12.00 am to 1.00 am

RADIOLOGIST & SONOLOGIST

Dr. Karanesh Jain
Tue, Thurs & Sat: 2.00 pm to 3.30 pm

ONCOLOGIST

Dr. Smit Sheth
Mon, Wed & Fri: 4.00 pm to 5.00 pm

ONCOBURNING

Dr. Amit Ganesh
Mon to Sat: 11.00 am to 2.00 pm

URO SURGEON

Dr. Chirag Mahajan
Mon to Sat: 5.00 pm to 6.00 pm

Dr. Sandesh Parbh
Sat: 8.00 pm to 7.00 pm

GYN. GYNAECOLOGIST

Dr. Sreyash Bhandekar
Mon to Sat: 7.00 pm to 8.00 pm

Dr. Pooja Phadnis
Tue, Wed, Fri & Sat: 4.00 pm to 5.00 pm

DERMATOLOGY AND COSMETOLOGY

Dr. Roshni Ahuja
Mon to Sat: 6.00 pm to 8.00 pm

HEPATOLOGIST

Dr. Soham Pradhan
Mon to Fri: 9.00 pm to 10.00 pm

Dr. Akash Parth
Mon to Sat: 1.00 am to 2.00 pm

NEUROLOGY

Dr. Dipesh Pimple
Mon, Wed & Fri: 8.00 pm to 9.00 pm

NEURO AND SPINE SURGEON

Dr. Ravi Sangli
Mon to Sat: 10.30 am to 11.30 am

OPHTHALMOLOGIST

Dr. Akshat Shah
Mon to Sat: 2.30 pm to 3.30 pm

Dr. Ansh Wargal
Wed: 10.00 am to 11.30 am

Dr. Laksh Wargal
Fri: 10.00 am to 11.30 am

ENT SURGEON

Dr. Jyoti Thakur
Mon to Sat: 9.00 am to 1.00 pm

Dr. Yogesh Parmar
Tue and Thurs: 6.00 pm to 8.00 pm

Dr. Shweta Reddy
Mon to Sat: 7.00 pm to 8.00 pm

DIABETOLOGIST

Dr. Vikram Gujar
Mon to Sat: 10.00 am to 11.00 am

DIETICIAN

Mrs. Harshada Suryavanshi
Mon to Sat: 10.00 am to 12.00 pm

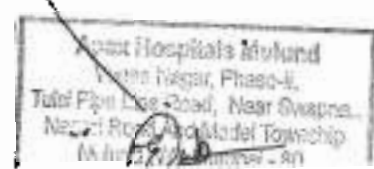

Venna Nagar Phase II, Tuisi Pipe Line Road,
Near Swapna Nagri Road, Mulund (W) Mumbai - 400 080.
email: info@apexhospitals.in | www.apexgroupofhospitals.com



Tele.:
022-41624000 (100 Lines)

Patient Name:	MR. AMIT KUMAR	Patient ID:	10000000000000000000
Age-Sex:	37 Years - Male	Sample Collection On:	12/06/2024
Ref. Doctor:	APEX HOSPITAL	Registration On:	12/06/2024
Client Name:	Apex Hospital	Reported On:	12/06/2024

Test Done	Observed Value	Unit	Ref. Range
-----------	----------------	------	------------

Complete Blood Count(CBC)

HEMOGLOBIN 13.7 g/dl 12-16

Red Blood Corpuscles

PCV (Hct) 41.0 % 37-47

RBC COUNT 4.57 x10⁶/cmm 4.0-5.5

RBC Indices

MCV 89.9 fL 84-104

MCH 29.9 pg 26-34

MCHC 33.4 g/dL 31-36

RDW-CV 14.0 % 11.5-14.5

White Blood Corpuscles

TOTAL LEUCOCYTE COUNT 7200 /cumm 4600 - 11,400

Differential Count

NEUTROPHILS 40 % 40-75

LYMPHOCYTES 29 % 20-40

EOSINOPHILS 0.0 % 0-4

MONOCYTES 13 % 2-10

PLASMA CELLS 0 % 0-1

Platelets

PLATELET COUNT 117000 /cumm 150,000-450,000

MPV 11.4 fL 6.8-11.6

RBC MORPHOLOGY Normal in size, Not nucleic

WBC MORPHOLOGY No abnormality detected

PLATELETS ON SMEAR Reduced on smear

Instrument : Mindray BC 3000 PLUS

12/06/2024

Dr. Hemalika D. Joshi
(M.B.B.S, D.M.D)



APEX HOSPITALS MULUND DIAGNOSTIC

ALL
CASHLESS
FACILITY

Veena Nagar Phase II, Tu si Piche Line Road,
Near Swapna Nagri Road, Mulund (W) Mumbai 400 080.
email: info@apexhospitals.in | www.apexgroupofhospitals.com



Tele.:
022-41624000 (100 Lines)

Patient Name	MIR. AMIT KUMAR	Patient ID	21000000000000000000
Age/Sex	37 Years / Male	Sample Collection at	12/01/2023
Ref Doctor	APEX HOSPITAL	Registration On	23/01/2023 09:00 AM
Client Name	Apex Hospital	Reported On	12/01/2023 09:00 AM

Test Done	Observed Value	Unit	Ref. Range
-----------	----------------	------	------------

Blood Group & RH Factor

SPECIMEN	WHOLE BLOOD
ABO GROUP	B
RH FACTOR	POSITIVE
INTERPRETATION	

The ABO system consists of A, B, AB, and O blood types. People with type AB blood are called universal recipients, because they can receive any of the ABO types. People with type O blood are called universal donors, because they can donate blood to all people with any of the ABO types.

Mismatches with the ABO and Rh blood type can be very serious. The most serious, sometimes life-threatening, transfusion reactions. But these types of reactions are rare.

Rh system

The Rh system classifies blood as Rh positive or Rh negative based on the presence or absence of Rh and does not depend on ABO. People with Rh positive blood can receive Rh positive blood. People with Rh negative blood can receive Rh negative blood. If they receive Rh positive blood, antibodies will be formed against mismatched Rh blood types called Rh sensitization.

12/01/2023

Dr. Harishankar Chavhan
(MBBS, DABT)

Veena Nagar Phase II (G.S. Pipe Line Road,
Near Swapna Nagar Road, Mulund (W) Mumbai 400 080.
email: info@apexhospitals.in | www.apexgroupofhospitals.com



Tele.:
022-41624000 (100 Lines)

Patient Name **M.R. AMIT KUMAR**
Age/Sex **37 Years / Male**
Ref Doctor **APEX HOSPITAL**
Client Name **Apex Hospital**

Patient ID **54454**
Sample Collection Date **22/05/2022**
Registration No. **20220500000000000000**
Reported On **22/05/2022**

<u>Test Done</u>	<u>Observed Value</u>	<u>Unit</u>	<u>Ref. Range</u>
ESR (ERYTHROCYTES SEDIMENTATION RATE)			
ESR	14	mm/1st	0 - 20
METHOD - WESTGREN			

Dr. Hrishakesh Chavla
(MBBS, DCP)

Veena Nagar Phase II, Tarsi Pipe Line Road
Near Swachha Nagri Road, Mulund (W) Mumbai 400 080.
e-mail: info@apexhospitals.in | www.apexgroupofhospitals.com



Tele.:
022-41624000 (100 Lines)

Patient Name:	MR. AMIT KUMAR	Patient ID:	2011450001
Age/Sex:	47 Years Male	Sample Date/Time:	20/11/2017 11:00
Ref Doctor:	APEX HOSPITAL	Registered Clinician:	Dr. Anand Kulkarni
Client Name:	Apex Hospital	Reported On:	21/11/2017 11:00

Test Done	Observed Value	Unit	Ref. Range
BLOOD GLUCOSE FASTING & PP			
FASTING BLOOD GLUCOSE	78.3	mg/dl	70 - 110
URINE GLUCOSE	NO SAMPLE		ABSENT
URINE KETONE	NO SAMPLE		ABSENT
POST PRANDIAL BLOOD GLUCOSE	90.2	mg/dl	70 - 130
URINE GLUCOSE	NO SAMPLE		ABSENT
URINE KETONE	NO SAMPLE		ABSENT

Method - GOD-POD



Dr. Krishakumar Chavhan
(MPPS 10061)

Veeris Nagar Phase II, Tulsi Pipe Line Road,
Near Swarna Nagri Road, Mulund (W) Mumbai - 400 085.
Email: info@apexhospitals.in | www.apexgroupofhospitals.com



Tele.:
022-41624000 (100 Lines)

Patient Name : **MIR. AMIT KUMAR**
Age/Sex : 77 Years - Male
Ref Doctor : APEX HOSPITAL
Client Name : Apex Hospital

Patient ID : 27354
Sample ID / Reference : 27354-10
Registered On : 27/05/2024
Registered For : Lipid Profile

Test Done	Observed Value	Unit	Ref. Range
LIPID PROFILE			
TOTAL CHOLESTEROL	185.1	mg/dL	200 - 240
TRIGLYCERIDE	11.1	mg/dL	0 - 150
HDL CHOLESTEROL	42	mg/dL	30 - 60
VLDL CHOLESTEROL	14	mg/dL	0 - 35
LDL CHOLESTEROL	128.92	mg/dL	100 - 160
LDL/HDL RATIO	3.07		1.0 - 1.6
CHOL/HDL CHO. RATIO	4.41		1.0 - 1.6
Eranasia-EM200 FULLY AUTOMATIC			

INTERPRETATION

Apex is having ranges and is per ADULT TREATMENT PANEL (I RECOMMENDATION) (NCEP/ATPIII, 2013).



Dr. **Krishikesh Chavhan**
(MBBS, MD)

Veena Nagar Phase - 1, Tuls: P pe L ne Road,
Near Swapna Nagar Road, Mulund (W) Mumbai 400 080
email: info@apeexhospitals.com www.apeexgroupofhospitals.com



Tel.:
022-41624000 (100 Lines)

Patient Name	: MR. AMIT KUMAR	Patient ID	: 5200
Age/Sex	: 37 Years / Male	Sample Collection on	: 25/03/2024
Ref Doctor	: APEX HOSPITAL	Registration On	: 25/03/2024
Client Name	: Apex Hospital	Reported On	: 25/03/2024

Test Done	Observed Value	Unit	Ref. Range
-----------	----------------	------	------------

LIVER FUNCTION TEST

TOTAL BILIRUBIN	0.22	mg/dL	0.0 - 1.2
DIRECT BILIRUBIN	0.20	mg/dL	0.0 - 0.3
INDIRECT BILIRUBIN	0.02	mg/dL	0.0 - 0.9
SGOT (AST)	27.5	U/L	0 - 37
SGPT (ALT)	22.1	U/L	0 - 31
ALKALINE PHOSPHATASE	207.1	U/L	0 - 126
S. PROTEIN	6.35	g/dL	5.0 - 8.3
S. ALBUMIN	3.76	g/dL	2.5 - 5.0
S. GLOBULIN	2.57	g/dL	1.0 - 3.0
A/G RATIO	1.47		1.0 - 2.0

METHOD - CH200 Fully Automatic

Dr. H. S. Chavhan

Dr. H. S. Chavhan
(MBBS, DCL)

Veena Nagar Phase II, Tulsipada Road,
Near Swarna Nagar Road, Mulund (W) Mumbai 400 080.
email: info@apexhospitals.in | www.apexgroupofhospitals.com



Tele.:
022-41624000 (100 Lines)

Patient Name	: MR. AMIT KUMAR	Patient ID	: 10000000000000000000
Age/Sex	: 37 Years / Male	Sample Collection Date	: 2023-08-20 12:00
Ref Doctor	: APEX HOSPITAL	Registration No.	: 10000000000000000000
Client Name	: Apex Hospital	Reference for	: 10000000000000000000

Test Done	Observed Value	Unit	Ref. Range
RENAL FUNCTION TEST			
BLOOD UREA	27.2	mg/dL	7.0 - 20
BLOOD UREA NITROGEN	2.71	mg/dL	0.0 - 20
S. CREATININE	0.75	mg/dL	0.6 - 1.3
S. SODIUM	137.4	mEq/L	133 - 147
S. POTASSIUM	4.42	mEq/L	3.5 - 5.3
S. CHLORIDE	107.6	mEq/L	95 - 110
S. UPTIC ACID	4.00	mg/dL	1.0 - 2.0
S. CALCIUM	9.35	mg/dL	8.8 - 10.4
S. PHOSPHORUS	3.91	mg/dL	2.5 - 4.5
S. PROTEIN	6.35	g/dL	6.0 - 8.0
S. ALBUMIN	3.78	g/dL	3.5 - 5.0
S. GLOBULIN	2.57	g/dL	2.0 - 3.5
A/G RATIO	1.47		1.0 - 1.5

NOTE:OC - EN 200 Fully Automatic

INTERPRETATION -

Dr.

Dr. Rajeshkumar Chavhan
(MRS 5031)

Veena Nagar Phase II, Tarsi Pipe Line Road,
Near Swapna Nagar Road, Mulund (W) Mumbai - 400 080.
email: info@apexhospitals.in www.apexgroupofhospitals.com



Tele.:
022-41624000 (100 Lines)

Patient Name	MR. AMIT KUMAR	Patient ID	270041000
Age/Sex	37 Years / Male	Sample Collected on	27/04/2024
Ref Doctor	APEX HOSPITAL	Registration Of	27/04/2024
Client Name	Apex Hospital	Registered On	27/04/2024

Test Done	Observed Value	Unit	Ref. Range
-----------	----------------	------	------------

URINE ROUTINE EXAMINATION

Physical Examination

VOLUME	30 ml		
COLOR	Pale Yellow		Pale Yellow
APPEARANCE	Slightly Hazy		Clear
ODOR	Absent		Absent

Chemical Examination

REACTION (PH)	Acidic		6-8
SPECIFIC GRAVITY	1.010		1.005-1.030
PROTEIN (ALBUMIN)	Absent		Absent
OCULT BLOOD	Negative		Negative
SUGAR	Absent		Absent
KETONES	Absent		Absent
BILE SALT & PIGMENT	Absent		Absent
UROBILINOGEN	Normal		Normal

Microscopic Examination

RED BLOOD CELLS	Absent		Absent
WBC'S	2-3 /HPF		0-5 /HPF
EPITHELIAL CELLS	1-2 /HPF		0-2 /HPF
CASTS	Absent		
CRYSTALS	Absent		
BACTERIA	Absent		Absent
YEAST CELLS	Absent		Absent
ANY OTHER FINDINGS	Absent		

APX-100



APEX HOSPITALS MULUND DIAGNOSTIC

ALL CASHLESS FACILITY

Vaena Nagar Phase I, Tuls Pipe Line Road,
Near Swapna Nagri Road, Mulund (W), Mumbai 400 050

Website: apexhospitals.com



Tele.: **022-41624000 (100 Lines)**

Mr. AMIT K. VANI	apexhospitals.com	www.apexhospitals.com
DOB	24/06/2024	20/15
Age	40	20/15
Gender	M	20/15
City	Mumbai	20/15

Parameter	Result	Unit	Biological Ref. Interval
-----------	--------	------	--------------------------

THYROID FUNCTION TEST

Triiodo L-Thyronine (T3 Total), Serum **1.31** **pg/dL** **0.30-0.42**

Clinical Significance

Thyroid function tests are used to measure the amount of thyroid hormone in the blood. They are used to diagnose and monitor thyroid disease. The most common thyroid disease is hypothyroidism, which occurs when the thyroid gland does not produce enough thyroid hormone. The other common thyroid disease is hyperthyroidism, which occurs when the thyroid gland produces too much thyroid hormone.

Thyroxine (T4), Serum **1.87** **ug/dL**

Clinical Significance

Thyroxine (T4) is a thyroid hormone. It is produced by the thyroid gland and is used by the body to regulate metabolism. Low levels of T4 can indicate hypothyroidism, while high levels can indicate hyperthyroidism. T4 levels are often measured along with T3 levels to help diagnose and monitor thyroid disease.

Thyroid Stimulating Hormone (TSH), Serum **4.26** **uIU/mL** **0.4-4.0**

Clinical Significance

Thyroid Stimulating Hormone (TSH) is a hormone produced by the pituitary gland. It stimulates the thyroid gland to produce thyroid hormones. High levels of TSH indicate hypothyroidism, while low levels indicate hyperthyroidism. TSH levels are often measured along with T3 and T4 levels to help diagnose and monitor thyroid disease.

Age	0-4	4-10	10-19	20-29	30-39	40-49	50-59	60-69	70+
Upper Limit	0.5	0.6	0.7	0.8	0.9	1.0	1.1	1.2	1.3
Lower Limit	0.1	0.2	0.3	0.4	0.5	0.6	0.7	0.8	0.9

© 2024 Apex Hospitals. All rights reserved. This report is for informational purposes only and is not intended to be used for medical diagnosis or treatment.



Patient Name	: MR AMIT KUMAR	Gender	: Male
Age	: 38 Y	Date	: 23/03/2024
Referring Doctor	: APEX HOSPITAL	Patient ID :	

X-RAY CHEST PA VIEW (PORTABLE)

FINDINGS:

Normal bronchovascular markings in bilateral lung fields.
Bilateral hila are normal.
Trachea appears normal.
Cardiac shadow is within normal limits.
The domes of diaphragm are normal in position and shows smooth outline.
Bilateral costophrenic angles are clear.
Visualized bones are grossly normal.
Visualised soft tissue shadows are normal.

IMPRESSION:

- No significant abnormality detected

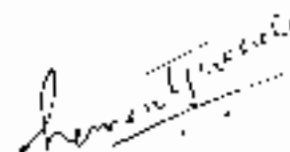

DR. Hemant Pralhad Pakhale
MBBS DMRD DNB
Reg - 89365

0.6mV - 25Hz AC 50Hz 25mm/s Toplumunay Cardium J-30 1.0.25 Spoucrda

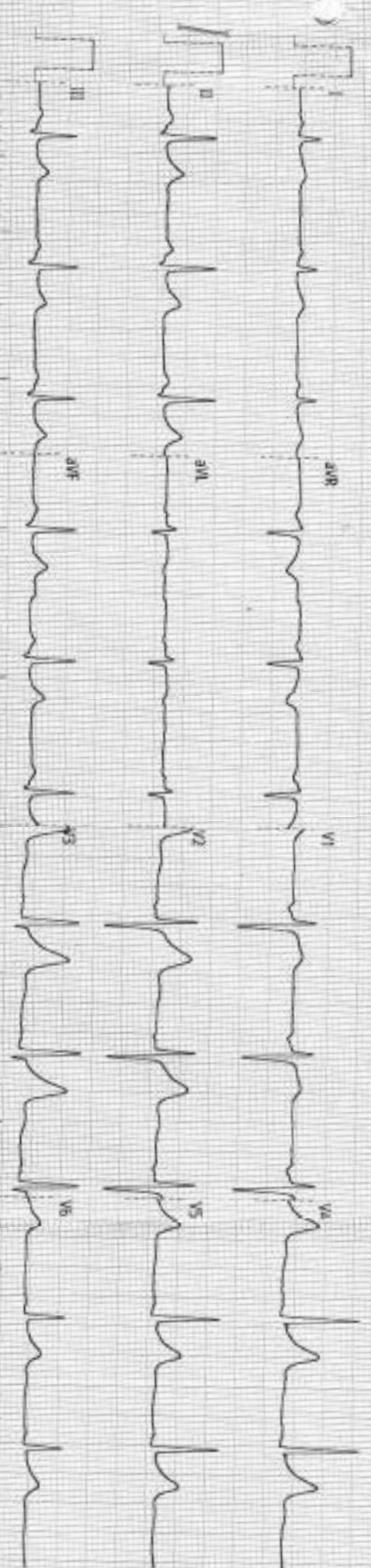

ECG re
ID
Name
Gender
Age
Dept
Bed No

ECG report

ID : 20240323081816
Name : Amite Kumar
Gender : Male
Age : 36 Year
Dept :
Bed No :

HR : 67 bpm
PR : 120 ms
QRS : 88 ms
QT/QTc : 390/402 ms
P/QRS/T : 69/70/70°
RV5/SV1 : 1.116/0.906 mV
RV5+SV1 : 2.022 mV

<< Interpretations >>

Alpesh Vasantkumar Bhambhani
Venkatesh Nagar, Phoson,
Tulsi Pipe Line Road, Near Sanjivni,
Mangal Road Area, Sector Tower-10,
Mumbai (W), Mumbai - 400

Confirm and sign :
Examination time : 2024-03-23 08:18:16

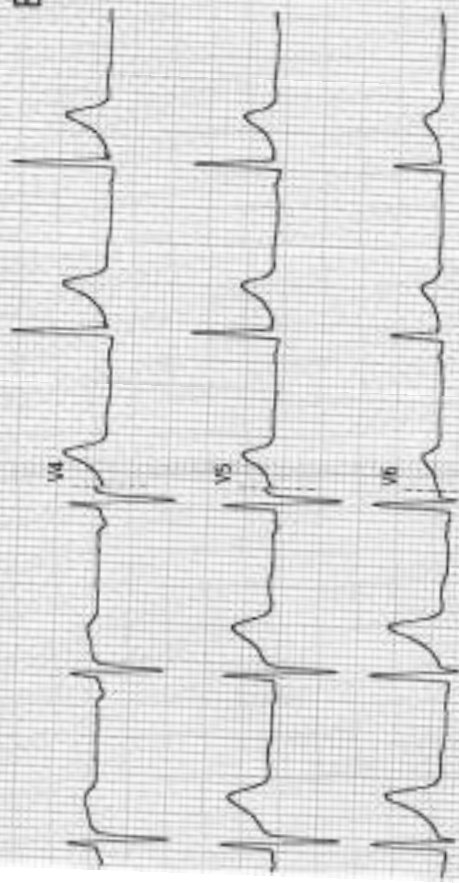



Where Healing & Care Goes Instantly

APEX HOSPITALS MULUND

A Superspeciality Hospital

ALL
CASHLESS
FACILITY

Veena Nagar Phase II, Tuli Pipe Line Road
Near Swachh Nagri Road, Mulund (W) Mumbai-400 380.
email: info@apexhospitals.in | www.apexgroupofhospitals.com



Tele.:
022-41624000 (100 Lin

NAME : MR. AMIT KUMAR

37/M

DATE - 23/03/2024

REF.BY : MEDIWHEEL

COLOR DOPPLER 2D ECHOCARDIOGRAPHY

SECTOR ECHOCARDIOGRAPHY

Left ventricle normal in size and function

Right ventricle normal in size and Function

Other Cardiac chambers appear normal in dimension.

Mitral and Aortic valve normal

No RWMA

LV systolic function is good at rest. LVEF 55-60%

No e/o coarctation.No e/o clot / Vegetation / Effusion seen.

IVC 10 mm , Collapsing with inspiration.

Intact IAS and IVS .

COLOR FLOW.CW, PW & HAEMODYNAMIC DATA.

Aortic valve gradient 5 mmHg.

No MS / Trivial TR

Normal flow across all other cardiac valves.

Pulmonary pressure of 20 mm of Hg.

CONCLUSION.

Normal Biventricular Systolic and diastolic function

LVEF-55-60%

Trivial TR

No e/o pulmonary hypertension

DR. Ravindra Ghule
(Consultant cardiologist)

DR. RAVINDRA GHULE
DNB (Medicine), DNB (Cardiology)
Reg. No. 2009 / 08 / 3036

Veera Nagar Phase II, Tusi Pipe Line Road,
Near Swapna Nagar Road, Mulund (W) Mumbai 400 080.
email: info@apexhospitals.in | www.apexmulundhospital.com



Tele.:
022-41624000 (100 Lin)

NAME : MR. AMIT KUMAR

38/M

23/03/2024

REF. BY : MEDIWHEEL

USG ABDOMEN AND PELVIS SONOGRAPHY

Liver is of normal size and shows normal echo texture. No evidence of focal lesion in Liver. Portal vein appears normal. No dilated I.H.B.R. No evidence pleural effusion.

Gall bladder is well distended. No evidence of cholelithiasis.

C.B.D appears normal, and No evidence of calculi in it.

Pancreas shows normal echogenicity. No signs of acute or chronic Pancreatitis.

Spleen shows normal echogenicity and it is of normal size.
No evidence of Para aortic Lymphadenopathy or Ascites.

Right kidney measures : 9.6 x 5.9 cm,
Left kidney measures : 10.0 x 5.2 cm.

No evidence of renal calculi or Hydronephrosis. No evidence of S.O.L.
Cortical echogenicity on either side appears normal.

No dilated upper or lower ureters are seen,
Bladder shows Smooth margin and there is no evidence of vesicle calculi.

Prostate measures : 3.1 x 3.9 x 3.2 cm (volume = 21 cc)

Normal in size and echotexture. No focal lesion.

REMARK :

⊕ No Abnormality seen.

Dr. Kamlesh Jain

(Consultant Radiologist)
DR. KAMLESH JAIN
DMRD (RADIOLOGY)
2002/03/1656