

MER- MEDICAL EXAMINATION REPORT

Date of Examination	7/9/24		
NAME	POOJA SINGH		
AGE	27	Gender	F
HEIGHT(cm)	152	WEIGHT (kg)	61 B.M.D.
B.P.	110/60		
ECG	Normal		
X Ray	Normal		
Vision Checkup	Normal		
Present Ailments	None		
Details of Past ailments (If Any)	No		
Comments / Advice : She /He is Physically Fit	MEDICALLY FIT		

 Signature with Stamp of Medical Examiner
 MBBS, DCP
 Reg. No. 37370



भारत सरकार

Government of India



पुजा सिंह

Pooja Singh

जन्म तिथि/DOB: 22/12/1996

महिला/ FEMALE



(Handwritten signature)

2251 2980 7770

VID : 9142 3150 1096 4773

मेरा आधार, मेरी पहचान



भारतीय विशिष्ट पहचान प्राधिकरण

Unique Identification Authority of India



पता:

प्रा.रा. राजेश कुमार, 31 खसरा न-687 -ए, नज़दीक साइट
रेलवे क्रॉसिंग, छोटा भरवारा, गोमतीनगर, लखनऊ,
उत्तर प्रदेश - 226010

Address:

C/O: Rajesh Kumar, 31 Khasra No-687 -A,
Near Site Railway Crossing, Chhota Bharwara,
Gomtinagar, Lucknow,
Uttar Pradesh - 226010

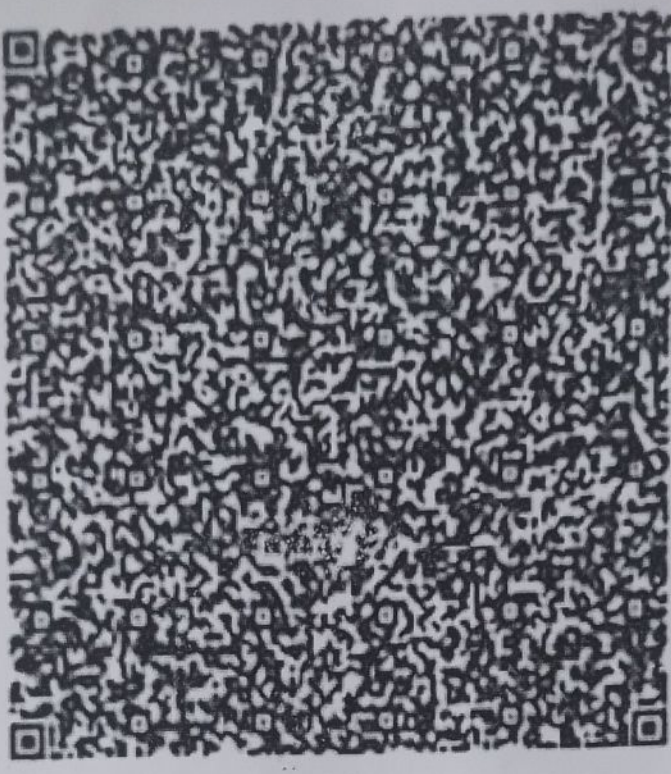

2251 2980 7770

VID : 9142 3150 1096 4773



1947

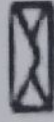

help@uidai.gov.in



www.uidai.gov.in

CLINIC :

1/4A, Vineet Khand, (Opp Jaipuria Management)
Gomti Nagar, Lucknow - 226 010
Ph.: 0522-4008184, 4308184 • 8112323230
Mob.: 7618884441, 9450389932, 8177063877

Date	: 07-Sep-2024	Age	:
Name	: Mr. POOJA SINGH	Sex	: Male
Ref.By	: APOLLO HEALTH		

Haemoglobin	15.0	gm%	14 - 17
-------------	------	-----	---------

Total Leucocyte Count	11700	Cells/cumm.	4000-11000
-----------------------	--------------	-------------	------------

Differential Leucocyte Count			
Polymorphs	68	%	45 - 70
Lymphocytes	22	%	20 - 45
Eosinophils	06	%	0 - 6
Monocytes	04	%	0 - 8
Basophils	00	%	0 - 1

Erythrocyte Sedimentation Rate (Wintrobe)			
ESR	06	mm in 1st Hr.	0 - 9
PCV	46.9	cc%	40 - 52
Corrected ESR	02	mm in 1st Hr.	0 - 9

Platelet Count	3.73	lakh/cumm.	1.5 - 4.0
----------------	------	------------	-----------

Red Cells Count	4.88	million/cmm	3.90 to 5.80
-----------------	------	-------------	--------------

Absolute values			
MCV	96.1	fL	77 - 97
MCH	30.7	pg	27 - 31
MCHC	31.9	gm /dl	31 - 34

Dr. Sanjay Rastogi
M.B.B.S., DCP, CRIAT (BARC)
Page 1 (End Of Report)

Dr. Smita Rastogi
M.B.B.S., DCP

Results, adhering to W.H.O. and International Federation of Clinical Chemists Quality Control Standards.

SAMPLE COLLECTION FACILITY AVAILABLE

Report needs clinicopathological correlation ♦ Not for Medico Legal Purpose

e-mail : mpdcgn@gmail.com ♦ For online reports - www.modernpath.in

♦ Please ask for your computerized bill ♦ Pay only the printed collection charges



MODERN PATHOLOGY & DIAGNOSTIC CENTRE

DIAGNOSTIC CENTRE

Dr. R. P. Rastogi
M.B.B.S., M.D. (Path & Bact)



CLINIC :

1/4A, Vineet Khand, (Opp Jaipuria Management)
Gomti Nagar, Lucknow - 226 010
Ph.: 0522-4008184, 4308184 • 8112323230
Mob.: 7618884441, 9450389932, 8177063877

Date	: 07-Sep-2024	Age	:
Name	: Mr. POOJA SINGH	Sex	: Male
Ref.By	: APOLLO HEALTH		
Plasma Glucose - F GOD-POD Method	87	mg/dl	70 - 110
Plasma Glucose - PP GOD POD Method	124	mg/dl	110 - 170
SGPT	22	IU/L	Upto 50
Serum Bilirubin (Total)	0.61	mg%	0.2 - 1.0
Serum Creatinine	0.58	mg%	0.5 - 1.5
Blood Group & Rh	"AB" Positive		
bun / Creatinine Ratio	8.1	Ratio	5 to 15

Dr. Sanjay Rastogi
M.B.B.S., DCP, CRIAT (BARC)

Dr. Smita Rastogi
M.B.B.S., DCP

Results, adhering to W.H.O. and International Federation of Clinical Chemists Quality Control Standards.

SAMPLE COLLECTION FACILITY AVAILABLE

Report needs clinicopathological correlation ♦ Not for Medico Legal Purpose

e-mail : mpdcgn@gmail.com ♦ For online reports - www.modernpath.in

♦ Please ask for your computerized bill ♦ Pay only the printed collection charges



MODERN PATHOLOGY & DIAGNOSTIC CENTRE

DIAGNOSTIC CENTRE

Dr. R. P. Rastogi
M.B.B.S., M.D. (Path & Bact)



CLINIC :

1/4A, Vineet Khand, (Opp Jaipuria Management)
Gomti Nagar, Lucknow - 226 010
Ph.: 0522-4008184, 4308184 • 8112323230
Mob.: 7618884441, 9450389932, 8177063877

Date	: 07-Sep-2024	Age	:
Name	: Mr. POOJA SINGH	Sex	: Male
Ref.By	: APOLLO HEALTH		

Urine Examination

PHYSICAL

Colour	Straw
Turbidity	Nil
Deposit	Nil
Reaction	Acidic
*Specific Gravity	1.030

CHEMICAL

Protein	Nil
Sugar	Nil
*Bile Salts	Nil
*Bile Pigments	Nil
Phosphate	Nil

MICROSCOPIC

Pus Cells	Nil	/hpf
Epithelial Cells	0-2	/hpf
Red Blood Cells	Nil	/hpf
Casts	Nil	
Crystals	Nil	
Others	Nil	

Dr. Sanjay Rastogi

M.B.B.S., DCP, CRIAT (BARC)

Page 2 (End Of Report)

Dr. Smita Rastogi

M.B.B.S., DCP

Results, adhering to W.H.O. and International Federation of Clinical Chemists Quality Control Standards.

SAMPLE COLLECTION FACILITY AVAILABLE

Report needs clinicopathological correlation ♦ Not for Medico Legal Purpose

e-mail : mpdcgn@gmail.com ♦ For online reports - www.modernpath.in

♦ Please ask for your computerized bill ♦ Pay only the printed collection charges

CLINIC :
1/4A, Vineet Khand, (Opp Jaipuria Management)
Gomti Nagar, Lucknow - 226 010
Ph.: 0522-4008184, 4308184 • 8112323230
Mob.: 7618884441, 9450389932, 8177063877



TEST REQUEST ID :012409070028	SAMPLE DATE	:07/Sep/2024 09:55AM
NAME :Mrs. POOJA SINGH	SAMPLE REC. DATE	:07/Sep/2024 09:55AM
AGE/SEX :00 YRS/FEMALE	REPORTED DATE	:07/Sep/2024 11:05AM
REFERRED BY : Apollo Health and Lifestyle Limited,	BARCODE NO	:01070028

XRAY CHEST PA

- Trachea is central in position.
- Bilateral lung fields are normally aerated.
- Both hilar shadows are normal.
- Both C.P. angles are clear.
- Cardiac shadow is within normal limits.
- Bony cage appears normal.

Please correlate clinically.

*** End Of Report ***



Dr. R. P. Rastogi
M.B.B.S., DCP, CRIAT (BARC)

Surbhi
Dr. Surbhi
MBBS, MD (Radiodiagnosis)

Dr. Smita Rastogi
M.B.B.S., DCP

Results, adhering to W.H.O. and International Federation of Clinical Chemists Quality Control Standards.

SAMPLE COLLECTION FACILITY AVAILABLE

Report needs clinicopathological correlation ♦ Not for Medico Legal Purpose

e-mail : mpdcgn@gmail.com ♦ For online reports - www.modernpath.in

Print Date/Time: 07/09/2024 ♦ Please ask for your computerized bill ♦ Pay only the printed collection charges

CLINIC :
1/4A, Vineet Khand, (Opp Jaipuria Management)
Gomti Nagar, Lucknow - 226 010
Ph.: 0522-4008184, 4308184 ☎ 8112323230
Mob.: 7618884441, 9450389932, 8177063877

Patient name: Mrs Pooja Singh
Ref By. Apollo health

Sex 27/F
07/09/2024

E.C.G. REPORT

1. Rhythm	:	Sinus, Regular
2. Atrial Rate	:	88/mt
3. Ventricular Rate	:	88/mt
4. P – Wave	:	Normal
5. P R Interval	:	Normal
6. Q R S	:	
Axis	:	Normal
R/S Ratio	:	Normal
Configuration	:	Normal
7. Q T c Interval	:	Normal
8. S-T Segment	:	Normal
9. T-Wave	:	Normal

FINAL IMPRESSION

E.C.G. is within normal limits.

Signature of Doctor
Reg. No. 47559

Dr. Sanjay Rastogi
M.B.B.S., DCP, CRIAT (BARC)

Dr. Smita Rastogi
M.B.B.S., DCP

Results, adhering to W.H.O. and International Federation of Clinical Chemists Quality Control Standards.

SAMPLE COLLECTION FACILITY AVAILABLE

Report needs clinicopathological correlation ♦ Not for Medico Legal Purpose

e-mail : mpdcgn@gmail.com ♦ For online reports - www.modernpath.in

♦ Please ask for your computerized bill ♦ Pay only the printed collection charges

Name Paage Singh

Age M/F

mmHg

10mm/mV

25mm/s

0.1-35 Hz BLC

88bpm

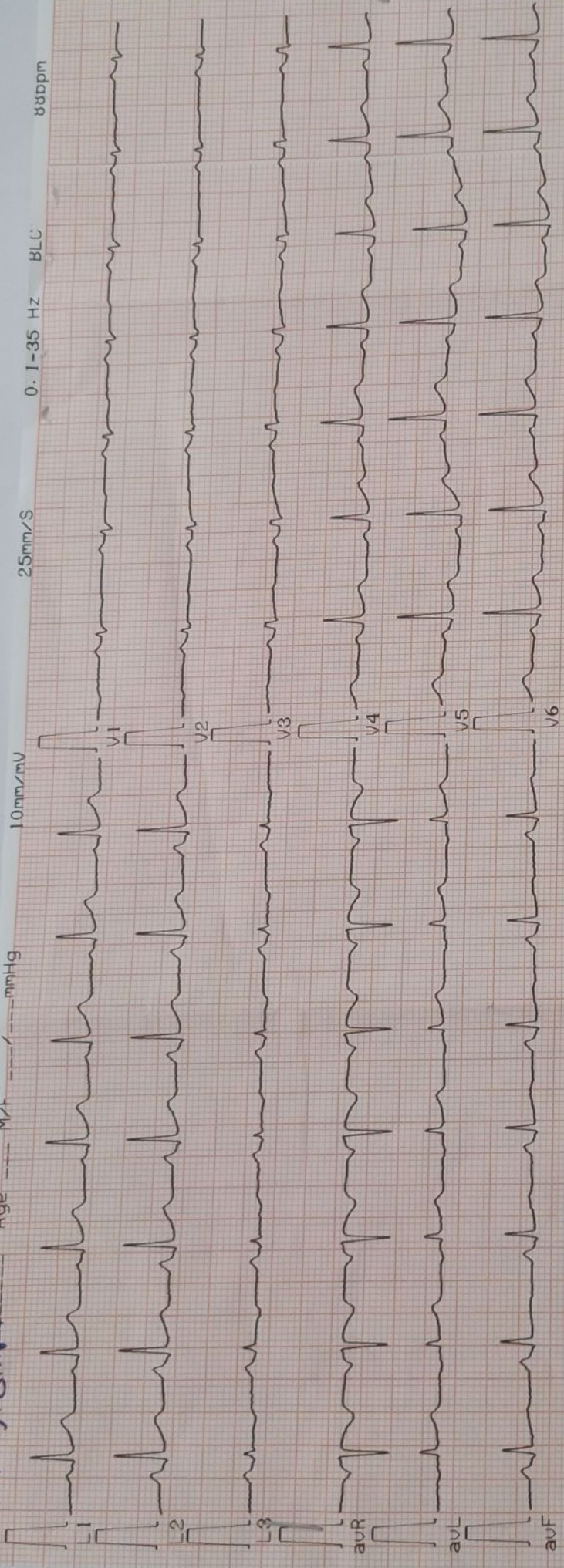

Dr. Amit Mohan

CLARITYNTEST LAB

15:18:41 07/09/2024

ClarityMed ECG-100C Dr: 

Dr. AMIT MOHAN
M.D.
Reg. NO. 14559

CLINIC :
1/4A, Vineet Khand, (Opp Jaipuria Management)
Gomti Nagar, Lucknow - 226 010
Ph.: 0522-4008184, 4308184 • 8112323230
Mob.: 7618884441, 9450389932, 8177063877

Registration Date 07/9/2024

Age : 27 Sex: F

Name : Mrs Pooja Singh

Ref By: Apollo health

EYES EXAMINATION REPORT

EYE SIGHT	DISTANT VISION		NEAR VISION	
	RIGHT	LEFT	RIGHT	LEFT
WITHOUT GLASSES	6/6	6/6	N-6	N-6
WITH GLASSES				
POWER OF GLASSES IF USED				
FUNDUS	NORMAL			
COLOR VISION	Present Normal according to ISHIHARA'S CHART			
PUPILS	Normally reacting to light and accommodation			



Dr. Sanjay Rastogi
M.B.B.S., DCP, CRIAT (BARC)

Dr. Smita Rastogi
M.B.B.S., DCP

Results, adhering to W.H.O. and International Federation of Clinical Chemists Quality Control Standards.

SAMPLE COLLECTION FACILITY AVAILABLE

Report needs clinicopathological correlation ♦ Not for Medico Legal Purpose

e-mail : mpdcgn@gmail.com ♦ For online reports - www.modernpath.in

♦ Please ask for your computerized bill ♦ Pay only the printed collection charges

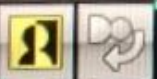

NEW!



R

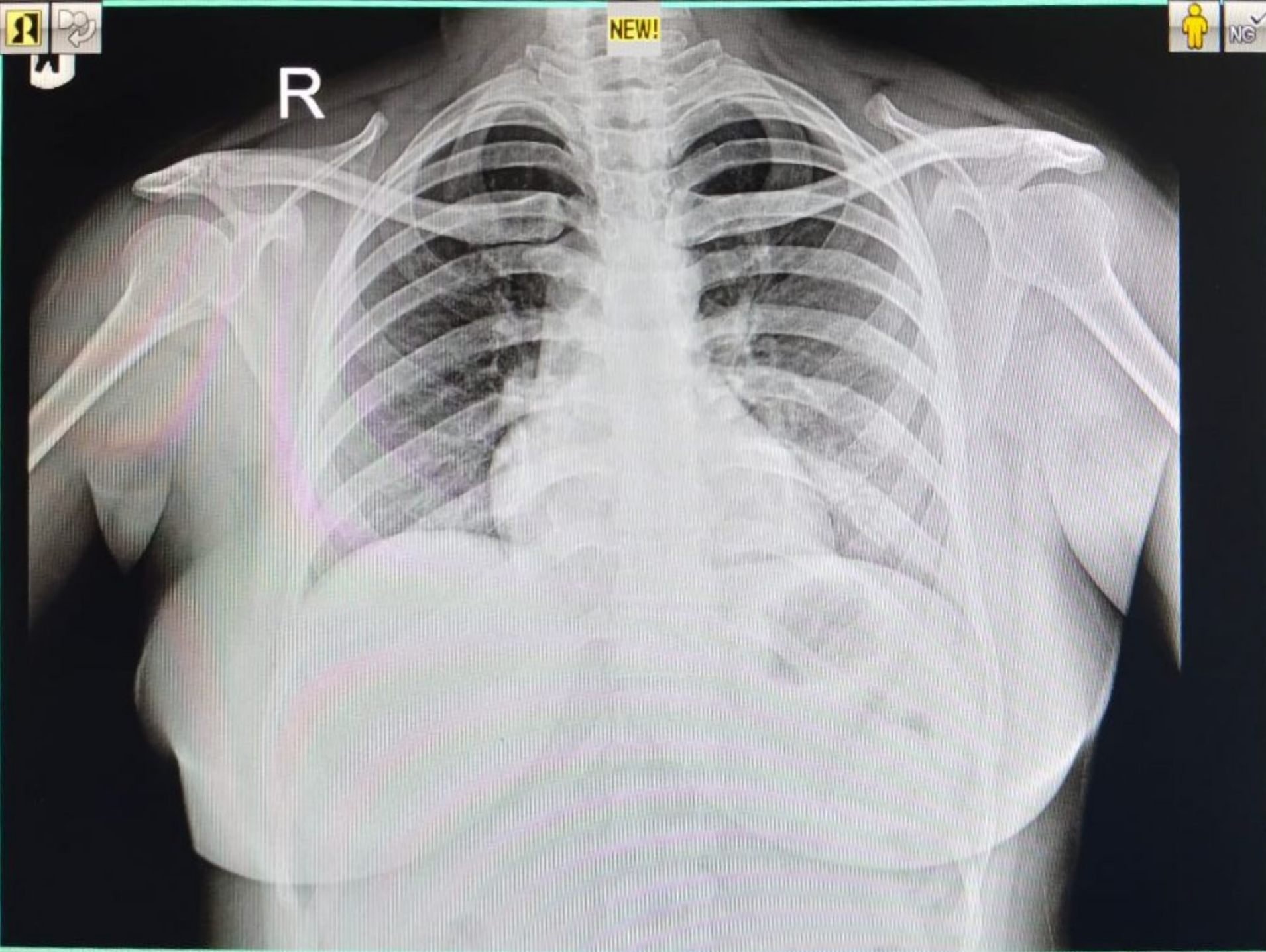

24090705854 MRS POOJA SINGH 00YRS F SELF CHEST PA
09/07/2024 MODERN PATHOLOGY & DIAGNOSTIC CENTRE GOMTI NAGAR LUCKNOW