



YASHFEEN CARDIAC HOSPITAL™

MANAGED BY :- YASHFEEN FOUNDATION

VIRAVAL, NAVSARI. 396 445. PHONE : (H) (02637) 235725

Website : www.yashfeenhospital.in E-mail : info@yashfeenhospital.in

(Stationary For Report Only)

(Regd. No. E / 1390 / Navsari)

2D ECHO CARDIOGRAPHY COLOUR DOPPLER REPORT

Patient Name & No	: SAYMA KAFIL PATEL CH23050352	Age/Sex	UHID :	: 5717
Doctor	: Mohil Nagad	32/ F	No :	: 7426
Referred By	:		Date :	: 11/03/2024

M-Mode findings

LVIDd : 43mm
 LVIDs : 29mm
 IVSd : 09mm
 PWd : 09mm
 EF : 60%
 Aorta : 20mm
 LA : 28mm

2D Imaging

Aortic Valve : Trileaflet, Normal
 Mitral Valve : Thin, Pliable, Normal Mobility, Normal function
 Tricuspid Valve : Normal,
 Pulmonary Valve : Normal

=> : All cardiac chambers are normal sized.
 => : All cardiac valves are normal.
 => : No regional wall motion abnormality.
 => : Normal LV systolic function.
 => : Normal LV diastolic function.
 => : IAS/IVS intact.
 => : No obvious clots/ vegetations/ or effusion.
 => : IVC Normal size.

Doppler Findings

=> : No MS/MR, No TS/TR, No AS/AR & No PS/PR
 Mitral inflow Pattern : E > A
 Tissue Doppler Findings : E' > A'

Impression : Normal LVEF:60%, No RWMA.



Report Prepared By

Mohil Nagad
DR. MOHIL NAGAD
 M.D. Medicine, Nephrologist
 Senior Consultant, Interventional Cardiology
 Reg. No. 628893
 YASHFEEN HOSPITAL, NAVSARI

SAYMA ,
ID:
DOB:
32 Years ,
Female ,Unknown
Med.:
Location:
Referring Physician:
Notes:

11-03-2024 11:36:57

SINUS RHYTHM
NORMAL ECG

Vent. Rate: 88 BPM
PR int: 142 ms
QRS dur: 95 ms
QT/QTc: 324/369 ms
P-R-T axes: 50 63 52
Avg. RR: 679 ms
QTcB: 393 ms
QTcF: 368 ms

UNCONFIRMED REPORT
Reviewed by:

Signed by:
Date:

P. Choudhary
Dr. PIYUSH B. CHAUDHARI
M.D. Medicine
Reg. No. G-21513

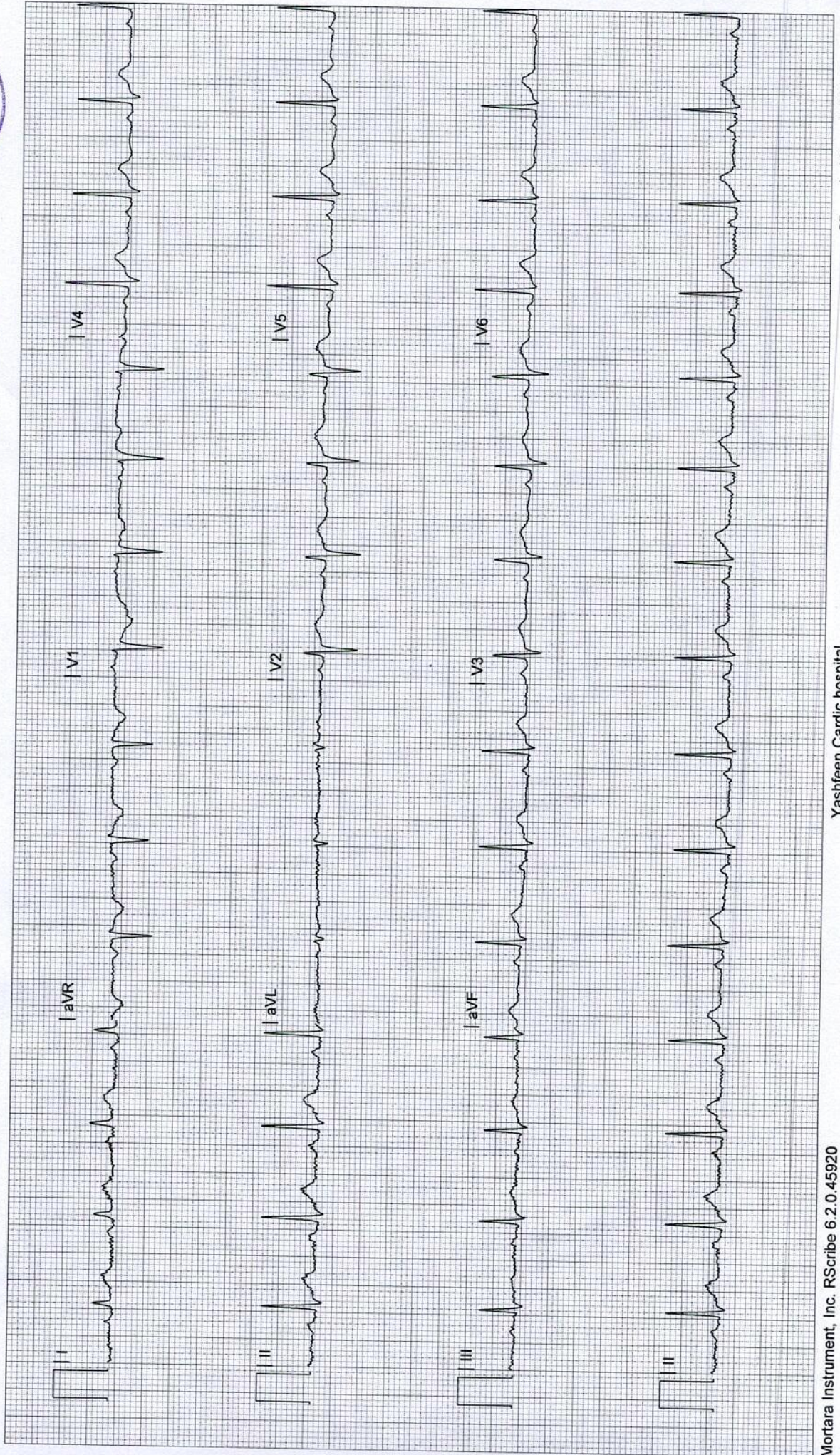

YASHFEEN IMAGING & RADIOLOGY DEPARTMENT

MANAGED BY :- YASHFEEN FOUNDATION

VIRAVAL, NAVSARI. 396 445. PHONE : (H) (02637) 235725

Website : www.yashfeenhospital.in E-mail : info@yashfeenhospital.in

Name	SAYMA KAFIL PATEL	Age	32Y/F
Ref by Dr	SELF	Date	11/03/2024

USG ABDOMEN & PELVIS (SCREENING)(TVS)

Liver appears normal in size & shape with normal echopattern.
No e/o focal or diffuse lesion. IHBR appear normal.
PV and CBD appear normal.

Gall bladder appears distended & normal in shape & size. No e/o calculus or mass seen.
Walls appear normal.

Pancreas appears normal in size and echogenicity. No e/o focal or diffuse lesion.

Spleen appears normal in size and shows normal echopattern. No e/o focal lesion.

Both Kidneys appear normal in size and echopattern. CM Differentiation is preserved.
No e/o calculus or hydronephrosis on either side.
Perirenal spaces appear normal on either side.
Suprarenal regions appear normal on either side. No e/o mass lesion.

Bladder is physiologically distended. No e/o calculus or mass. Walls appear normal.

Uterus appears anteverted, normal in size & shows normal echopattern.
Endometrial cavity is empty. ET- 5 mm. No e/o focal or diffuse mass lesion.
Both ovaries appear normal in size & echopattern.
No e/o adnexal mass on either side.

RIF region appears normal.

No e/o ascites.

IMPRESSION:

No significant abnormality detected.



Dr. DHARMESH DESAI
(M.D. Radiology)
Reg. No. G - 45284
YASHFEEN GROUP OF HOSPITAL
MD

Please contact immediately for any typographical error.
This is only professional opinion, not a final diagnosis. Kindly correlate clinically. Not valid for medicolegal purpose.

YASHFEEN IMAGING & RADIOLOGY DEPARTMENT

MANAGED BY :- YASHFEEN FOUNDATION

VIRAVAL, NAVSARI. 396 445. PHONE : (H) (02637) 235725

Website : www.yashfeenhospital.in E-mail : info@yashfeenhospital.in

Patient's Name:	SAYMA K. PATEL	Age & Sex:	32Yrs/F
Ref. by Dr.	SELF	Date:	11-03-2024

X RAY CHEST (PA VIEW)

Both lung fields appear normal.

Both hila appear normal.

Both CP angles appear clear.

Cardiac size appears within normal limit.

Both domes of diaphragm appear normal.

Bony thoracic cage appears normal.

IMPRESSION:

- Normal X-ray chest (PA view).



Dr. DHARMESH DESAI
(M.D. Radiology)
Reg. No. G - 45284
YASHFEEN GROUP OF HOSPITAL

Please contact immediately for any typographical error.

This is only professional opinion, not a final diagnosis. Kindly correlate clinically. Not valid for medicolegal purpose.



YASHFEEN CARDIAC HOSPITAL™

At. & Po. Viraval, Navsari. 396 445. Phone (H) (02637) 235725

Website : www.yashfeenhospital.in E-mail : info@yashfeenhospital.in

(For Laboratory Reports Only)



Patient Name : SAYMA KAFIL PATEL

Age : 32 Years Sex : F

Ref By Dr. : -

Area : Navsari Date : 11/03/2024

Sample Time : 11/03/2024 09:36 No : 25

Time : 1:44PM

HAEMOGRAM

Test	Findings	UOM	Normal Range
HAEMOGLOBIN	11.5	gm/dl	M-13.5-17.0 gm/dl F-11.5-15.5 gm/dl
HAEMOGRAM			
RED BLOOD CELL	4.36	10 ⁶ /μL	3.76-5.70
TOTAL LEUCOCYTE COUNT	6400	cells/cumm	4,000-11,000cells/cumm
Differential Count			
Neutrophil	52	%	40-75 %
Lymphocytes	42	%	20-40 %
Eosinophil	2	%	01-06 %
Monocytes	4	%	02-10 %
Basophils	0	%	00-00 %
PLATELET COUNT	354000	lacs/cumm	1.5-5.5 Lacs/cumm
RBC INDICES			
P.C.V.	34.3	%	Male-40-56%, Female-37-47%
M.C.V.	78.7	cu/microns	76.0-94.0
M.C.H.	26.3	pg	27.0-30.0
M.C.H.C.	33.4	-	30.0-35.0
E.S.R.(1 hour)	36	mm/hr.	Male-5-10 mm/hr, Female-5-20 mm/hr

BLOOD GROUP
RH FACTOR

" A "
POSITIVE

- p. (see) -
Dr. PIYUSH B. CHAUDHARI
M.D. Medicine
Reg. No. G-21513

Remarks

Designed By : Sarita InfoTech Pvt. Ltd., Navsari

Yashfeen Cardiac Hospital

Signature
Technician

Thanks for Reference



YASHFEEN CARDIAC HOSPITAL™

At. & Po. Viraval, Navsari. 396 445. Phone (H) (02637) 235725

Website : www.yashfeenhospital.in E-mail : info@yashfeenhospital.in

(For Laboratory Reports Only)



Patient Name : SAYMA KAFIL PATEL

Age : 32 Years Sex : F

Ref By Dr. : -

Area : Navsari Date : 11/03/2024

Sample Time : 11/03/2024 09:36 No : 25

Time : 1:44PM

HAEMOGLOBIN A1 C ESTIMATION

Test	Findings	UOM	Normal Range
Hb A1C	5.4	%	>8 :Action Suggested, 7-8 :Good Control, <7 :Goal, 6-7 :Near Normal Glycemia, <6 :Non-diabetic Level
Technique METHOD - HPLC			
Mean Blood Glucose	108.0	mg/dL	



P. Chaudhary
Dr. PIYUSH B. CHAUDHARY
M.D. Medicine
Reg. No. G-21513

Remarks

Designed By : Sarita Infotech Pvt. Ltd., Navsari

Yashfeen Cardiac Hospital

Thanks for Reference

R. Chaudhary
Signature
Technician



YASHFEEN CARDIAC HOSPITAL™

At. & Po. Viraval, Navsari. 396 445. Phone (H) (02637) 235725

Website : www.yashfeenhospital.in E-mail : info@yashfeenhospital.in
(For Laboratory Reports Only)



Patient Name : SAYMA KAFIL PATEL

Ref By Dr. : -

Sample Time : 11/03/2024 09:36 No : 25

Age : 32 Years Sex : F

Area : Navsari Date : 11/03/2024

Time : 1:44PM

BLOOD SUGAR TEST REPORT

Test	Findings	UOM	Normal Range
FASTING BLOOD SUGAR	97.8	mg/dL	70-110 mg/dL
FASTING URINE SUGAR	NIL	-	NIL
POSTPANDRIAL BLOOD SUGAR	88.0	mg/dL	70-140 mg/dL
POSTPANDRIAL URINE SUGAR	NIL	-	NIL



f. ulee
Dr. PIYUSH B. CHAUDHARI
M.D. Medicine
Reg. No. G-21518

Remarks

Designed By : Sarita Infotech Pvt. Ltd., Navsari

Yashfeen Cardiac Hospital

signature
Technician

Thanks for Reference



YASHFEEN CARDIAC HOSPITAL™

At. & Po. Viraval, Navsari. 396 445. Phone (H) (02637) 235725
Website : www.yashfeenhospital.in E-mail : info@yashfeenhospital.in
(For Laboratory Reports Only)



Patient Name : SAYMA KAFIL PATEL

Ref By Dr. : -

Sample Time : 11/03/2024 09:36 No : 25

Age : 32 Years Sex : F

Area : Navsari Date : 11/03/2024

Time : 1:44PM

BIOCHEMICAL TEST REPORT

Test	Findings	UOM	Normal Range
S.CREATININE	<u>0.5</u>	mg/dL	Male-0.9-1.4 mg/dL, Female-0.8-1.2 mg/dL
S.URIC ACID	3.1	mg/dL	Male:3.5-7.2 mg/dL, Female:2.6-6.0 mg/dL
BLOOD UREA NITROGEN	7.9	mg/dL	4.7-23.0 mg/dL



P. Chaudhary
Dr. PIYUSH B. CHAUDHARI
M.D. Medicine
Reg. No. G-21513

Remarks

Designed By : Sarita Infotech Pvt. Ltd., Navsari

Yashfeen Cardiac Hospital

P. Chaudhary
Signature
Technician

Thanks for Reference

Test reports are subject to technical limitations and should be clinically co-related. Laboratory may be contacted whenever required.



YASHFEEN CARDIAC HOSPITAL™

At. & Po. Viraval, Navsari. 396 445. Phone (H) (02637) 235725
Website : www.yashfeenhospital.in E-mail : info@yashfeenhospital.in
(For Laboratory Reports Only)



Patient Name : SAYMA KAFIL PATEL Age : 32 Years Sex : F
Ref By Dr. : - Area : Navsari Date : 11/03/2024
Sample Time : 11/03/2024 09:36 No : 25 Time : 1:44PM

LIPID PROFILE TEST REPORT

Test	Findings	UOM	Normal Range
S.CHOLESTEROL	195.7	mg/dL	<200:Desirable, 200-239:Borderline High, >=240:High
HDL CHOLESTEROL	53.8	mg/dL	<40:Low(High Risk), >=60:High(Low Risk)
LDL CHOLESTEROL	161.3	mg/dL	<100.0: Optimal, 100.0-129.0: Nearoptimal/ Aboveoptimal, 130.0-159.0:Borderline High, 160.0-189.0:High, >=190.0:Very High
VLDL CHOLESTEROL	19.3	mg/dL	Upto 40.0 mg/dL
S.TRIGLYCERIDES	96.3	mg/dL	<150.0:Normal, 150.0-199.0:Borderline high, 200.0-499.0:High, >=500.0:Very High
CHOL/ HDL RATIO	3.6	mg/dL	LESS THAN 5.0
LDL/ HDL RATIO	3.0	mg/dL	LESS THAN 5.0



P. Chaudhary
Dr. PIYUSH B. CHAUDHARY
M.D. Medicine
Reg. No. G-21518

Remarks

Designed By : Sarita Infotech Pvt. Ltd., Navsari

Yashfeen Cardiac Hospital

Rethod
Signature
Technician

Thanks for Reference

Test reports are subject to technical limitations and should be clinically co-related. Laboratory may be contacted whenever required.



YASHFEEN CARDIAC HOSPITAL™

At. & Po. Viraval, Navsari. 396 445. Phone (H) (02637) 235725

Website : www.yashfeenhospital.in E-mail : info@yashfeenhospital.in

(For Laboratory Reports Only)



Patient Name : SAYMA KAFIL PATEL

Ref By Dr. : -

Sample Time : 11/03/2024 09:36 No : 25

Age : 32 Years Sex : F

Area : Navsari Date : 11/03/2024

Time : 1:44PM

LIVER FUNCTION TEST REPORT

Test	Findings	UOM	Normal Range
TOTAL BILIRUBIN	0.2	mg/dL	0-1.0 mg/dL
DIRECT BILIRUBIN	0.1	mg/dL	0-0.8 mg/dL
INDIRECT BILIRUBIN	0.1	mg/dL	0-0.2 mg/dL
SGPT	10.5	U/L	Below 40.0 U/L
S.ALKALINE PHOSPHATASE	63.1	U/L	Child-170.0-515.0 U/L, Adults-37.0-147.0 U/L
TOTAL PROTEIN	7.1	g/dl	6.0-8.0 g/dl
ALBUMIN	4.8	g/dl	3.0-5.0 g/dl
GLOBULIN	2.3	g/dl	3.0-3.5 g/dl
A/G	2.1	g/dl	
SGOT	10.9	U/L	Below 40.0 U/L



P. Chaudhari
Dr. PIYUSH B. CHAUDHARI
M. D. Medicine
Reg. No. G-21513

Remarks

Designed By : Sarita Infotech Pvt. Ltd., Navsari

Yashfeen Cardiac Hospital

R. D. D. D.

Signature

Technician

Thanks for Reference

Test reports are subject to technical limitations and should be clinically co-related. Laboratory may be contacted whenever required.



YASHFEEN CARDIAC HOSPITAL™

At. & Po. Viraval, Navsari. 396 445. Phone (H) (02637) 235725
Website : www.yashfeenhospital.in E-mail : info@yashfeenhospital.in
(For Laboratory Reports Only)



Patient Name : SAYMA KAFIL PATEL

Age : 32 Years Sex : F

Ref By Dr. : -

Area : Navsari

Date : 11/03/2024

Sample Time : 11/03/2024 09:36 No : 25

Time : 1:45PM

THYROID FUNCTION TEST REPORT

Test	Findings	UOM	Normal Range
T3 (TRIODOTHYRONINE)	1.43	ng/ml	Newborns:0.73-2.88, 6 Days-3 Months:0.80-2.75, 4-12Months:0.86-2.65, 1-6 Years:0.92-2.48, 7-11 Years:0.93-2.31, 12-20Years:0.91-2.18, Adults:0.80-2.00
T4 (THYROXINE)	10.24	µg/dl	Newborns:5.04-18.5, 6 Days-3 Months:5.41-17.0, 4-12 Months:5.67-16.0, 1-6 Years:5.95-14.7, 7-11 Years:5.99-13.8, 12-20 Years:5.91-13.2, Adults:5.10-14.1
TSH	1.78	µIU/ml	Newborns:0.70-15.2, 6 Days-3 Months:0.72-11.0, 4-12 Months:0.73-8.35, 1-6 Years:0.70-5.97, 7-11 Years:0.60-4.84, 12-20 Years:0.51-4.30, Adults:0.27-4.20

TECHNIQUE

ELECTROCHEMILUMINESCENCE



P. Chaudhari
Dr. PIYUSH B. CHAUDHARI
M.D. Medicine
Reg. No. G-21513

Remarks

Designed By : Sarita Infotech Pvt. Ltd., Navsari

Yashfeen Cardiac Hospital

R. Desai

Signature
Technician

Thanks for Reference

Test reports are subject to technical limitations and should be clinically co-related. Laboratory may be contacted whenever required.



YASHFEEN CARDIAC HOSPITAL™

At. & Po. Viraval, Navsari. 396 445. Phone (H) (02637) 235725
Website : www.yashfeenhospital.in E-mail : info@yashfeenhospital.in
(For Laboratory Reports Only)



Patient Name : SAYMA KAFIL PATEL Age : 32 Years Sex : F
Ref By Dr. : - Area : Navsari Date : 11/03/2024
Sample Time : 11/03/2024 09:37 No : 25 Time : 1:45PM

ROUTINE URINE ANALYSIS

Test	Findings	UOM	Normal Range
PHYSICAL EXAMINATION			
Quantity	-	-	-
Colour	YELLOW	-	-
Appearance	CLEAR	-	-
Reaction	ACIDIC	-	-
Sp. Gravity	1.016	-	-
CHEMICAL EXAMINATION			
U.Albumin	NIL	-	-
Sugar	NIL	-	-
Acetone	NIL	-	-
Bile Salt	NIL	-	-
Bile Pigment	NIL	-	-
Occult Blood	NIL	-	-
MICROSCOPIC EXAMINATION			
Pus Cells	1-2	/hpf	-
Epithelial cells	1-2	/hpf	-
Red cells	ABSENT	/hpf	-
Casts	-	/hpf	-
Crystals	-	/hpf	-
Others	-	/hpf	-



P. Chaudhary
Dr. PIYUSH B. CHAUDHARI
M.D. Medicine
Reg. No. G-21518

Remarks

Designed By : Sarita Infotech Pvt. Ltd., Navsari

Yashfeen Cardiac Hospital

Signature
Signature
Technician

Thanks for Reference



YASHFEEN CARDIAC HOSPITAL™

At. & Po. Viraval, Navsari. 396 445. Phone (H) (02637) 235725
Website : www.yashfeenhospital.in E-mail : info@yashfeenhospital.in
(For Laboratory Reports Only)



Patient Name : SAYMA KAFIL PATEL
Ref By Dr. : -
Sample Time : 11/03/2024 09:37 No : 25
Age : 32 Years Sex : F
Area : Navsari Date : 11/03/2024
Time : 1:45PM

GGT TEST REPORT

Test	Findings	UOM	Normal Range
SERUM GGT	21	U/L	10.0-71.0 U/L

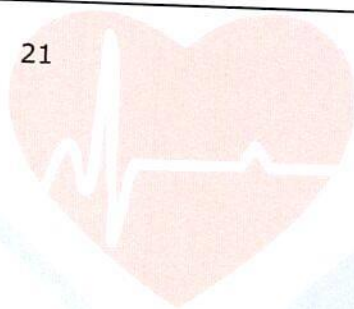

R



P. Chaudhary
Dr. PIYUSH B. CHAUDHARI
M.D. Medicine
Reg. No. G-21518

Remarks

Designed By : Sarita Infotech Pvt. Ltd., Navsari

Yashfeen Cardiac Hospital

R. Sheth
Signature
Technician

Thanks for Reference



YASHFEEN CARDIAC HOSPITAL

EYE DEPARTMENT

Chief Complaint :

Regular Checkup

Medical History: ~~DM / HT / Asthama / Allergy / Heart / Thyroid / TB / Anticoagulants~~

Family History :

Past Ocular History :

Ocular Trauma :

Visual Acuity :

*6/9
6/9*

OP :

NAME

11_MAR_2024 PM 01:06
NO.0110
SN:4771998

REF. DATA

VD: 12.00 CYL: MIX
<R> S C A
+ 0.25 - 0.50 164
+ 0.25 - 0.50 164
- 0.00 - 0.50 164
+ 0.25 - 0.50 164
S. E. - 0.00
<L> S C A
- 0.00 - 0.75 5
- 0.00 - 0.75 5
- 0.00 - 0.75 5
- 0.00 - 0.75 5
S. E. - 0.50

PD: 57.5

KRT. DATA

<R> D MM A
R1 43.75 7.71 166
R2 45.25 7.45 76
AVE 44.50 7.58
CYL: -1.50 166
<L> D MM A
R1 44.75 7.56 14
R2 46.00 7.35 104
AVE 45.50 7.46
CYL: -1.25 14

TOPCON

CARDIAC
SARI

RIGHT EYE (PH.....)

LEFT EYE (PH..)

Sph.

Cyl.

Axis

V/A

Sph.

Cyl.

Distance

/

0.50

170

64

/

0.50

Near

all

Constant/Distance/Reading/Bi-Focal/Progressive/Separate Glasses

E :

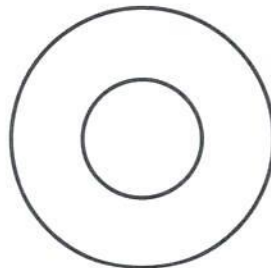
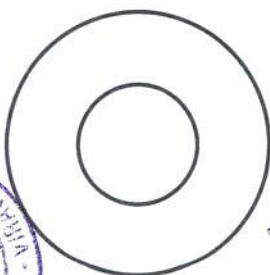

Rest with the

Adm: Celest

[Signature]

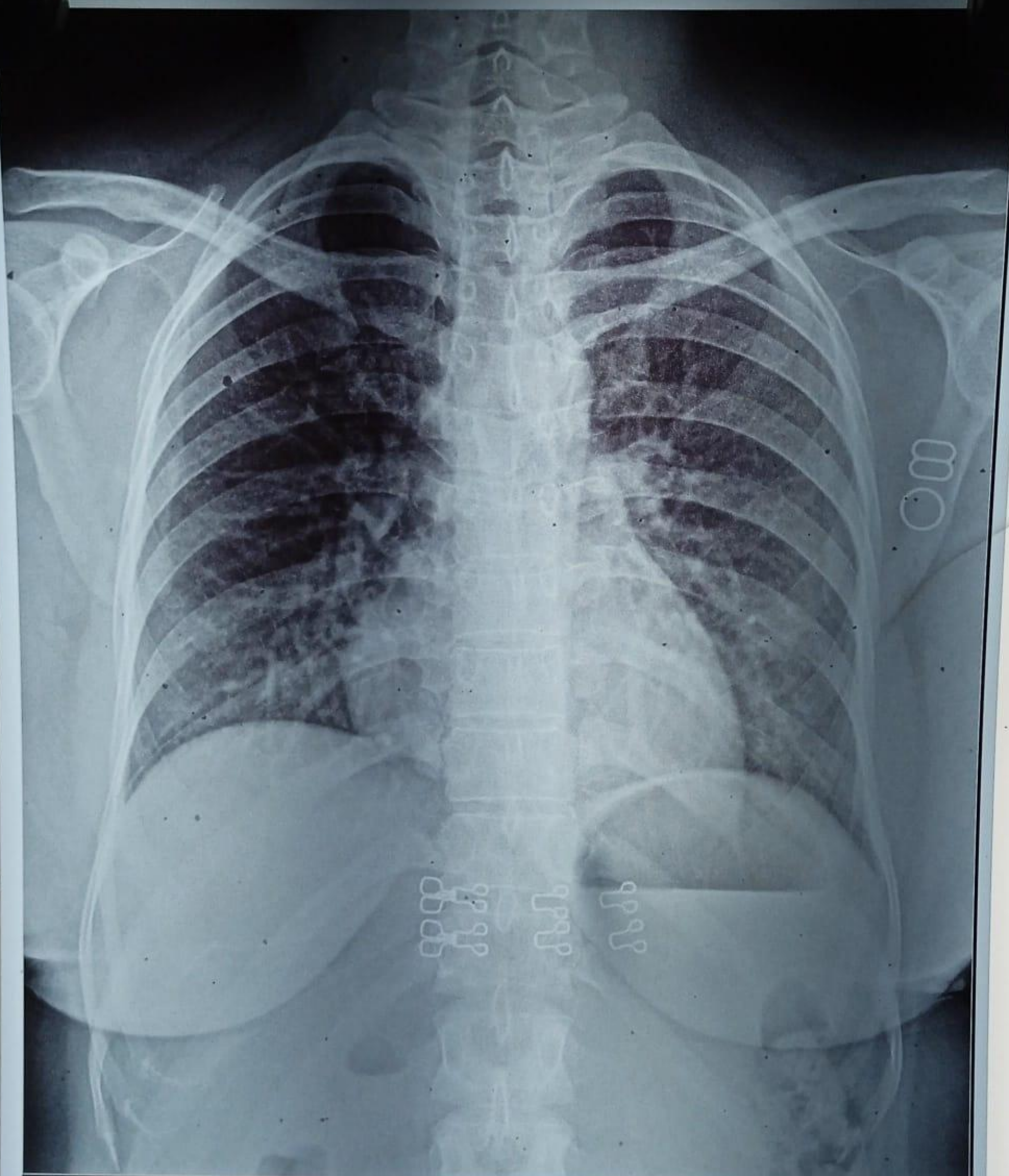

CH23050352 SAYMA K PATEL 32Y 110324291 ChestErect PA 11/03/2024
YASHFEEN GROUP OF HOSPITALS NAVSARI PH:9924047789