



भारत सरकार



आधार

भारतीय विशिष्ट ओળખાણ પ્રાધિકરણ

ભારત સરકાર

Unique Identification Authority of India

Government of India

નોંધણીની ઓળખ / Enrollment No. 2131/31043/68656

11/05/2017

To  
**Kalaben Dajibhai Patel**  
કલાબેન દાજીભાઈ પટેલ  
D/O: Dajibhai Khushalbai Patel  
44  
jalaram society  
Miyapur  
Miyapur, Mahuva, Surat,  
Gujarat - 394250  
9429261553



KA198018916FH

19801891



તમારો આધાર નંબર / Your Aadhaar No. :

**4510 7464 8000**

મારો આધાર, મારી ઓળખ



ભારત સરકાર

Government of India



કલાબેન દાજીભાઈ પટેલ  
Kalaben Dajibhai Patel

જન્મ તારીખ / DOB: 28/07/1976

સ્રી / Female

**4510 7464 8000**



મારો આધાર, મારી ઓળખ

2023.05.20 09:37



बैंक ऑफ बड़ौदा  
Bank of Baroda

नाम

कलाबेन दाजीभाई पटेल

Name

KALABEN DAJIBHAI PATEL

कर्मचारी कूट क्र.

E.C. No.

79242



जारीकर्ता प्राधिकारी  
Issuing Authority

धारक के हस्ताक्षर  
Signature of Holder



KALABEN  
ID:  
DOB:  
47 Years  
Female, Unknown  
Med:  
Location:  
Referring Physician:  
Notes:

10-02-2024, 12:09:52

Vent. Rate: 75 BPM  
PR int: 165 ms  
QRS dur: 86 ms  
QT/QTc: 366/395 ms  
P-R-T axes: 68 38 192  
Avg. RR: 793 ms  
QTcB: 411 ms  
QTcF: 395 ms

SINUS RHYTHM  
MODERATE T-WAVE ABNORMALITY, CONSIDER LATERAL ISCHEMIA,  
ABNORMAL ECG

UNCONFIRMED REPORT  
Reviewed by:

*P. Chaudh.*

Signed by  
Date:

**Dr. PIYUSH B. CHAUDHARI**  
M.D. Medicine  
Reg. No. G-21518

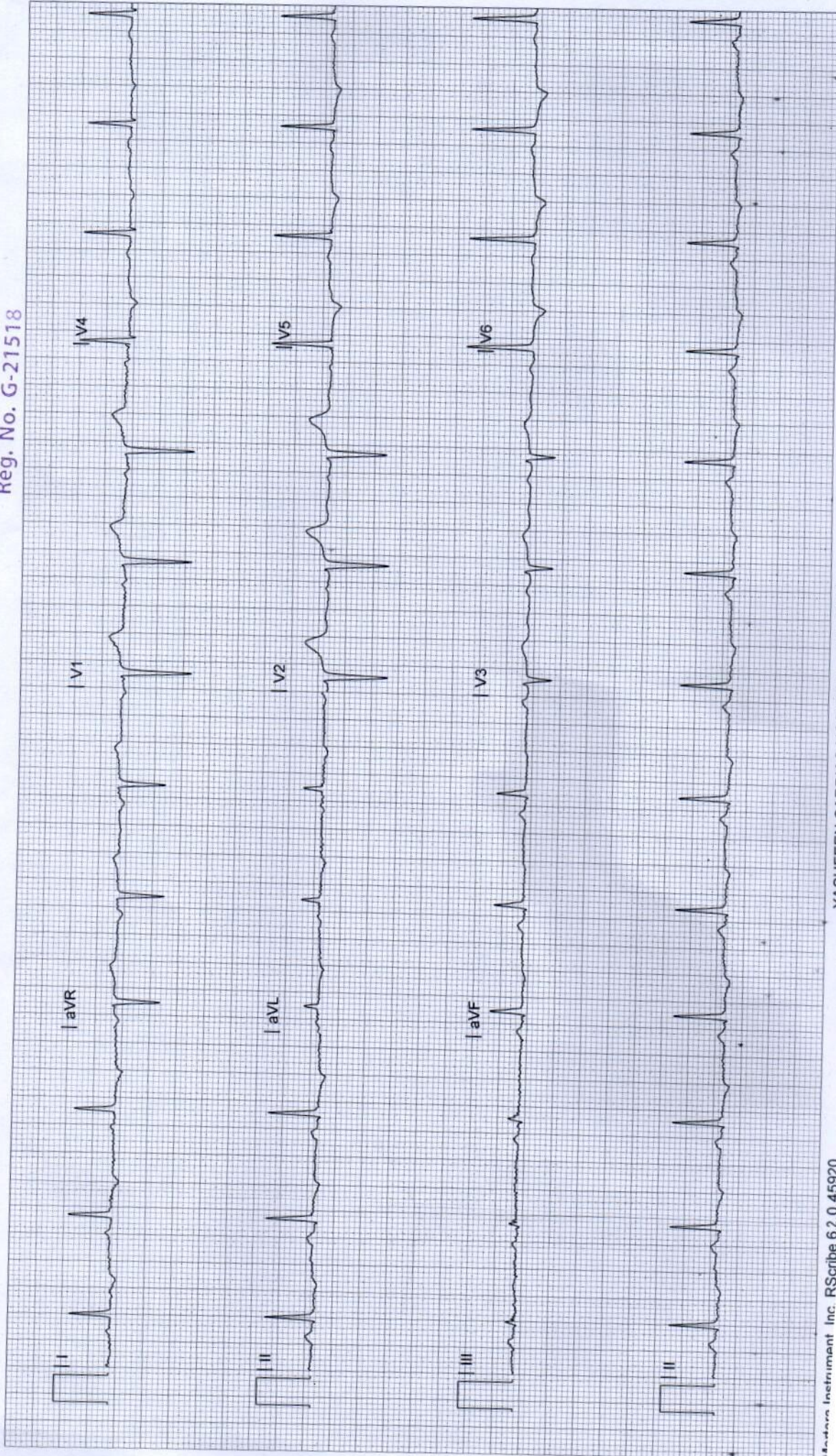



# YASHFEEN IMAGING & RADIOLOGY DEPARTMENT

MANAGED BY :- YASHFEEN FOUNDATION

VIRAVAL, NAVSARI. 396 445. PHONE : (H) (02637) 235725

Website : [www.yashfeenhospital.in](http://www.yashfeenhospital.in) E-mail : [info@yashfeenhospital.in](mailto:info@yashfeenhospital.in)

Name	KALABEN D. PATEL	Age	47Y/F
Ref by Dr	SELF	Date	10/02/2024

## USG ABDOMEN & PELVIS (SCREENING)(TVS)

**Liver** appears normal in size & shape with normal echopattern.  
No e/o focal or diffuse lesion. IHBR appear normal.  
PV and CBD appear normal.

**Gall bladder** appears distended & normal in shape & size. No e/o calculus or mass seen.  
Walls appear normal.

**Pancreas** appears normal in size and echogenicity. No e/o focal or diffuse lesion.

**Spleen** appears enlarged in size and shows normal echopattern. No e/o focal lesion.

**Both Kidneys** appear normal in size and echopattern. CM Differentiation is preserved.  
No e/o calculus or hydronephrosis on either side.  
Perirenal spaces appear normal on either side.  
Suprarenal regions appear normal on either side. No e/o mass lesion.

**Bladder** is empty (due to non-compliance of patient). Adv: Follow up USG with normally distended bladder.

**Uterus** appears post menopausal atrophic in size & shows normal echopattern.  
Endometrial cavity is empty. ET- 5 mm. No e/o focal or diffuse mass lesion.  
No e/o adnexal mass on either side.

RIF region appears normal.

No e/o ascites.

**IMPRESSION:**  
**Mild splenomegaly.**



Dr. DHARMESH DESAI  
(M.D. Radiology)  
Reg. No. G - 45284  
Dr. Dharmesh Desai  
MB  
YASHFEEN GROUP OF HOSPITAL

# YASHFEEN IMAGING & RADIOLOGY DEPARTMENT

MANAGED BY :- YASHFEEN FOUNDATION

VIRAVAL, NAVSARI. 396 445. PHONE : (H) (02637) 235725

Website : [www.yashfeenhospital.in](http://www.yashfeenhospital.in) E-mail : [info@yashfeenhospital.in](mailto:info@yashfeenhospital.in)

Name	KALABEN D. PATEL	Age	47Y/F
Ref by Dr	SELF	Date	10/02/2024

## USG BOTH BREASTS (SCREENING)

Breast parenchyma appears normal.  
No e/o focal solid or cystic lesion.  
No e/o mass or abscess.  
No e/o calcification.  
Skin and subcutaneous tissue appears normal  
Pectoral muscles appear normal  
Axillary region appears normal.

### IMPRESSION:

No significant abnormality detected.



*DM*

Dr. DHARMESH DESAI  
MD  
(M.D. Radiology)

Please contact immediately for any typographical error.  
This is only a professional opinion, not a final diagnosis. Kindly correlate clinically. Not valid for medicolegal purpose.

YASHFEEN GROUP OF HOSPITAL





# YASHFEEN CARDIAC HOSPITAL™

At. & Po. Viraval, Navsari. 396 445. Phone (H) (02637) 235725

Website : www.yashfeenhospital.in E-mail : info@yashfeenhospital.in

(For Laboratory Reports Only)



Patient Name : KALABEN DAJIBHAI PATEL

Ref By Dr. : -

Sample Time : 10/02/2024 09:46 No : 26

Age : 47 Years Sex : F

Area : Navsari Date : 10/02/2024

Time : 2:38PM

## HAEMOGRAM

Test	Findings	UOM	Normal Range
HAEMOGLOBIN	<b>10.8</b>	gm/dl	M-13.5-17.0 gm/dl F-11.5-15.5 gm/dl
<b>HAEMOGRAM</b>			
RED BLOOD CELL	5.20	10 <sup>6</sup> /μL	3.76-5.70
TOTAL LEUCOCYTE COUNT	6500	cells/cumm	4,000-11,000cells/cumm
<b>Differential Count</b>			
Neutrophil	54	%	40-75 %
Lymphocytes	38	%	20-40 %
Eosinophil	2	%	01-06 %
Monocytes	6	%	02-10 %
Basophils	0	%	00-00 %
PLATELET COUNT	324000	lacs/cumm	1.5-5.5 Lacs/cumm
<b>RBC INDICES</b>			
P.C.V.	<b>34.9</b>	%	Male-40-56%, Female-37-47%
M.C.V.	<b>67.1</b>	cu/microns	76.0-94.0
M.C.H.	<b>20.7</b>	pg	27.0-30.0
M.C.H.C.	30.8	-	30.0-35.0
BLOOD GROUP	" AB "	-	-
RH FACTOR	POSITIVE	-	-
E.S.R.(1 hour)	<b>44</b>	mm/hr.	Male-5-10 mm/hr, Female-5-20 mm/hr

Remarks

Designed By : Sarita Infotech Pvt. Ltd., Navsari

*P. Chaudhary*  
Dr. PIYUSH B. CHAUDHARI

M.D. Medicine

Reg. No. G-21518

Yashfeen Cardiac Hospital

*H. Patel*

Signature

Technician

Thanks for Reference



# YASHFEEN CARDIAC HOSPITAL™

At. & Po. Viraval, Navsari. 396 445. Phone (H) (02637) 235725

Website : [www.yashfeenhospital.in](http://www.yashfeenhospital.in) E-mail : [info@yashfeenhospital.in](mailto:info@yashfeenhospital.in)  
(For Laboratory Reports Only)



Patient Name : KALABEN DAJIBHAI PATEL

Age : 47 Years Sex : F

Ref By Dr. : -

Area : Navsari Date : 10/02/2024

Sample Time : 10/02/2024 09:46 No : 26

Time : 2:38PM

## HAEMOGLOBIN A1 C ESTIMATION

Test	Findings	UOM	Normal Range
Hb A1C	5.7	%	>8 :Action Suggested, 7-8 :Good Control, <7 :Goal, 6-7 :Near Normal Glycemia, <6 :Non-diabetic Level
<b>Technique</b> METHOD - HPLC		-	
Mean Blood Glucose	117.2	mg/dL	



*P. Chaudhari*  
Dr. PIYUSH B. CHAUDHARI  
M.D. Medicine  
Reg. No. G-21513

### Remarks

Designed By : Sarita Infotech Pvt. Ltd., Navsari

Yashfeen Cardiac Hospital

*S. Harbajee*  
Signature

Technician

*Thanks for Reference*





# YASHFEEN CARDIAC HOSPITAL™

At. & Po. Viraval, Navsari. 396 445. Phone (H) (02637) 235725  
Website : www.yashfeenhospital.in E-mail : info@yashfeenhospital.in  
(For Laboratory Reports Only)



Patient Name : KALABEN DAJIBHAI PATEL Age : 47 Years Sex : F  
Ref By Dr. : - Area : Navsari Date : 10/02/2024  
Sample Time : 10/02/2024 09:46 No : 26 Time : 2:38PM

## LIPID PROFILE TEST REPORT

Test	Findings	UOM	Normal Range
S.CHOLESTEROL	178.1	mg/dL	<200:Desirable, 200-239:Borderline High, >=240:High
HDL CHOLESTEROL	43.4	mg/dL	<40:Low(High Risk), >=60:High(Low Risk)
LDL CHOLESTEROL	<b>130.5</b>	mg/dL	<100.0: Optimal, 100.0-129.0: Nearoptimal/ Aboveoptimal, 130.0-159.0:Borderline High, 160.0-189.0:High, >=190.0:Very High
VLDL CHOLESTEROL	<b>44.7</b>	mg/dL	Upto 40.0 mg/dL
S.TRIGLYCERIDES	<b>223.4</b>	mg/dL	<150.0:Normal, 150.0-199.0:Borderline high, 200.0-499.0:High, >=500.0:Very High
CHOL/ HDL RATIO	4.1	mg/dL	LESS THAN 5.0
LDL/ HDL RATIO	3.0	mg/dL	LESS THAN 5.0



*P. Chaudhari*  
I. PIYUSH B. CHAUDHARI  
M.D. Medicine  
Reg. No. G-21518

Remarks

Designed By : Sarita Infotech Pvt. Ltd., Navsari

Yashfeen Cardiac Hospital

*H. Patel*  
signature  
Technician

*Thanks for Reference*





# YASHFEEN CARDIAC HOSPITAL™

At. & Po. Viraval, Navsari. 396 445. Phone (H) (02637) 235725

Website : www.yashfeenhospital.in E-mail : info@yashfeenhospital.in

(For Laboratory Reports Only)



Patient Name : KALABEN DAJIBHAI PATEL

Ref By Dr. : -

Sample Time : 10/02/2024 09:47 No : 26

Age : 47 Years Sex : F

Area : Navsari Date : 10/02/2024

Time : 2:39PM

## LIVER FUNCTION TEST REPORT

Test	Findings	UOM	Normal Range
TOTAL BILIRUBIN	0.3	mg/dL	0-1.0 mg/dL
DIRECT BILIRUBIN	0.1	mg/dL	0-0.8 mg/dL
INDIRECT BILIRUBIN	0.2	mg/dL	0-0.2 mg/dL
SGPT	10.5	U/L	Below 40.0 U/L
S.ALKALINE PHOSPHATASE	73.3	U/L	Child-170.0-515.0 U/L, Adults-37.0-147.0 U/L
TOTAL PROTEIN	7.9	g/dl	6.0-8.0 g/dl
ALBUMIN	4.6	g/dl	3.0-5.0 g/dl
GLOBULIN	<b>3.3</b>	g/dl	3.0-3.5 g/dl
A/G	1.4	g/dl	
SGOT	12.6	U/L	Below 40.0 U/L



*P. Chaudhari*

Dr. PIYUSH B. CHAUDHARI

M.D. Medicine

Reg. No. G-21513

### Remarks

Designed By : Sarita Infotech Pvt. Ltd., Navsari

Yashfeen Cardiac Hospital

*H. Patel*  
signature

Technician

*Thanks for Reference*





# YASHFEEN CARDIAC HOSPITAL™

At. & Po. Viraval, Navsari. 396 445. Phone (H) (02637) 235725

Website : [www.yashfeenhospital.in](http://www.yashfeenhospital.in) E-mail : [info@yashfeenhospital.in](mailto:info@yashfeenhospital.in)  
(For Laboratory Reports Only)



Patient Name : KALABEN DAJIBHAI PATEL

Ref By Dr. : -

Sample Time : 10/02/2024 09:47 No : 26

Age : 47 Years Sex : F

Area : Navsari Date : 10/02/2024

Time : 2:39PM

## BIOCHEMICAL TEST REPORT

Test	Findings	UOM	Normal Range
S.CREATININE	<b>0.5</b>	mg/dL	Male-0.9-1.4 mg/dL, Female-0.8-1.2 mg/dL
S.URIC ACID	4.2	mg/dL	Male:3.5-7.2 mg/dL, Female:2.6-6.0 mg/dL
BLOOD UREA NITROGEN	7.8	mg/dL	4.7-23.0 mg/dL



*P. Chaudhari*  
Dr. PIYUSH B. CHAUDHARI  
M.D. Medicine  
Reg. No. G-21518

### Remarks

Designed By : Sarita Infotech Pvt. Ltd., Navsari

Yashfeen Cardiac Hospital

*H. Patel*  
Signature  
Technician

*Thanks for Reference*





# YASHFEEN CARDIAC HOSPITAL™

At. & Po. Viraval, Navsari. 396 445. Phone (H) (02637) 235725

Website : www.yashfeenhospital.in E-mail : info@yashfeenhospital.in  
(For Laboratory Reports Only)



Patient Name : KALABEN DAJIBHAI PATEL

Age : 47 Years Sex : F

Ref By Dr. : -

Area : Navsari Date : 10/02/2024

Sample Time : 10/02/2024 09:48 No : 26

Time : 2:39PM

## GGT TEST REPORT

Test	Findings	UOM	Normal Range
SERUM GGT	31	U/L	10.0-71.0 U/L

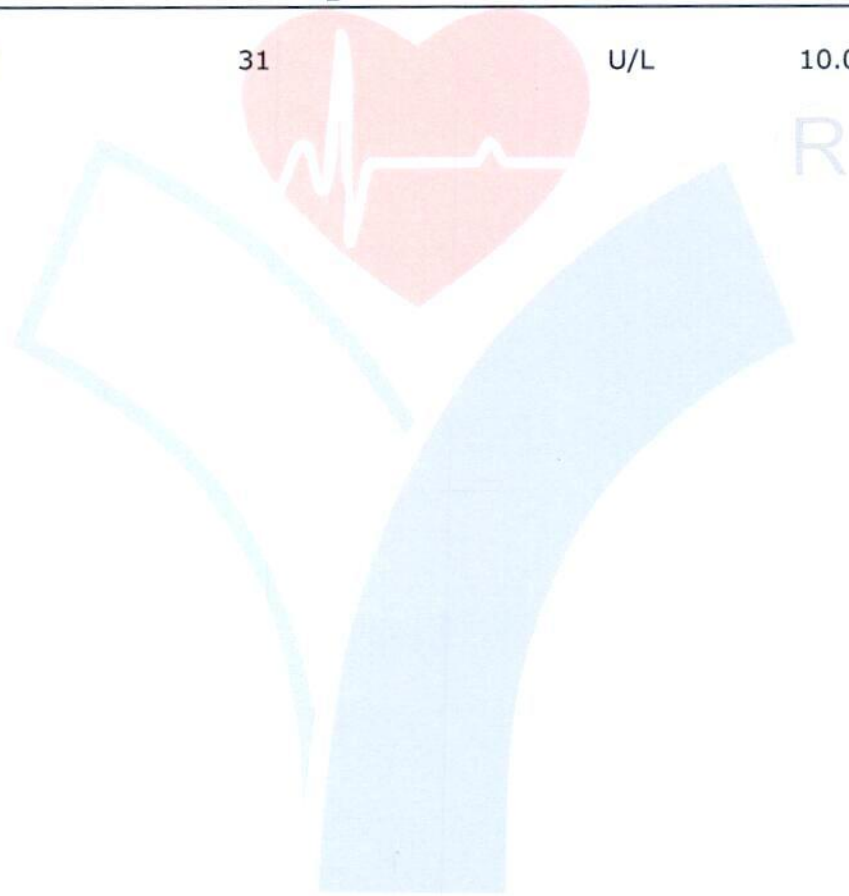

*P. Chaudhary*  
Dr. PIYUSH B. CHAUDHARI  
M.D. Medicine  
Reg. No. G-21518

### Remarks

Designed By : Sarita Infotech Pvt. Ltd., Navsari

Yashfeen Cardiac Hospital

*H. Patel*  
signature

Technician

*Thanks for Reference*





# YASHFEEN CARDIAC HOSPITAL™

At. & Po. Viraval, Navsari. 396 445. Phone (H) (02637) 235725

Website : [www.yashfeenhospital.in](http://www.yashfeenhospital.in) E-mail : [info@yashfeenhospital.in](mailto:info@yashfeenhospital.in)  
(For Laboratory Reports Only)



Patient Name : KALABEN DAJIBHAI PATEL

Ref By Dr. : -

Sample Time : 10/02/2024 09:48 No : 26

Age : 47 Years Sex : F

Area : Navsari Date : 10/02/2024

Time : 2:39PM

## THYROID FUNCTION TEST REPORT

Test	Findings	UOM	Normal Range
T3 (TRIODOTHYRONINE)	1.02	ng/ml	Newborns:0.73-2.88, 6 Days-3 Months:0.80-2.75, 4-12Months:0.86-2.65, 1-6 Years:0.92-2.48, 7-11 Years:0.93-2.31, 12-20Years:0.91-2.18, Adults:0.80-2.00
T4(THYROXINE)	6.59	µg/dl	Newborns:5.04-18.5, 6 Days-3 Months:5.41-17.0, 4-12 Months:5.67-16.0, 1-6 Years:5.95-14.7, 7-11 Years:5.99-13.8, 12-20 Years:5.91-13.2, Adults:5.10-14.1
TSH	1.81	µIU/ml	Newborns:0.70-15.2, 6 Days-3 Months:0.72-11.0, 4-12 Months:0.73-8.35, 1-6 Years:0.70-5.97, 7-11 Years:0.60-4.84, 12-20 Years:0.51-4.30, Adults:0.27-4.20

### TECHNIQUE

ELECTROCHEMILUMINESCEN  
CE



*P. Chaudhary*  
Dr. PIYUSH B. CHAUDHARY  
M.D. Medicine  
Reg. No. G-21513

### Remarks

Designed By : Sarita Infotech Pvt. Ltd., Navsari

Yashfeen Cardiac Hospital

*Rathod*

Signature

Technician

*Thanks for Reference*





# YASHFEEN CARDIAC HOSPITAL™

At. & Po. Viraval, Navsari. 396 445. Phone (H) (02637) 235725

Website : [www.yashfeenhospital.in](http://www.yashfeenhospital.in) E-mail : [info@yashfeenhospital.in](mailto:info@yashfeenhospital.in)  
(For Laboratory Reports Only)



Patient Name : KALABEN DAJIBHAI PATEL  
Ref By Dr. : -  
Sample Time : 10/02/2024 09:48 No : 26

Age : 47 Years Sex : F  
Area : Navsari Date : 10/02/2024  
Time : 2:39PM

## ROUTINE URINE ANALYSIS

Test	Findings	UOM	Normal Range
<b><u>PHYSICAL EXAMINATION</u></b>			
Quantity	-	-	
Colour	YELLOW	-	
Appearance	CLEAR	-	
Reaction	ACIDIC	-	
Sp. Gravity	1.010	-	
<b><u>CHEMICAL EXAMINATION</u></b>			
U.Albumin	NIL	-	
Sugar	NIL	-	
Acetone	NIL	-	
Bile Salt	NIL	-	
Bile Pigment	NIL	-	
Occult Blood	NIL	-	
<b><u>MICROSCOPIC EXAMINATION</u></b>			
Pus Cells	1-2	/hpf	
Epithelial cells	1-2	/hpf	
Red cells	ABSENT	/hpf	
Casts	-	/hpf	
Crystals	-	/hpf	
Others	-	/hpf	



*P. Chaudhari*  
Dr. PIYUSH B. CHAUDHARI  
M.D. Medicine  
Reg. No. G 21513

### Remarks

Designed By : Sarita Infotech Pvt. Ltd., Navsari

Yashfeen Cardiac Hospital

*P. Chaudhari*  
Signature

Technician

*Thanks for Reference*





# YASHFEEN CARDIAC HOSPITAL™

At. & Po. Viraval, Navsari. 396 445. Phone (H) (02637) 235725

Website : [www.yashfeenhospital.in](http://www.yashfeenhospital.in) E-mail : [info@yashfeenhospital.in](mailto:info@yashfeenhospital.in)  
(For Laboratory Reports Only)



Patient Name : KALABEN DAJIBHAI PATEL

Ref By Dr. : -

Sample Time : 10/02/2024 09:47 No : 26

Age : 47 Years Sex : F

Area : Navsari Date : 10/02/2024

Time : 2:58PM

## BLOOD SUGAR TEST REPORT

Test	Findings	UOM	Normal Range
<b>BIOCHEMICAL TEST</b>			
RANDOM BLOOD SUGAR	93.4	mg/dL	upto 140.0 mg/dL
RANDOM URINE SUGAR	NIL	-	NIL
POSTPANDRIAL BLOOD SUGAR	94.0	mg/dL	70-140 mg/dL
POSTPANDRIAL URINE SUGAR	NIL	-	NIL



*P. Chaudhary*  
Dr. PIYUSH B. CHAUDHARI  
M.D. Medicine  
Reg. No. G-21513

### Remarks

Designed By : Sarita Infotech Pvt. Ltd., Navsari

Yashfeen Cardiac Hospital

*Retu*  
Signature  
Technician

*Thanks for Reference*





(Regd. No. E / 1390 / Navsari)

# YASHFEEN CARDIAC HOSPITAL™

MANAGED BY :- YASHFEEN FOUNDATION

VIRAVAL, NAVSARI. 396 445. PHONE : (H) (02637) 235725

Website : www.yashfeenhospital.in E-mail : info@yashfeenhospital.in

(Stationary For Report Only)

## 2D ECHO CARDIOGRAPHY COLOUR DOPPLER REPORT

Patient Name & No	: KALABEN DAJIBHAI PATEL CH23045795	Age/Sex	UHID :	: 4968
Doctor	: Mohil Nagad	47/ F	No :	: 6769
Referred By	:		Date :	: 10/02/2024

### M-Mode findings

LVIDd : 36mm  
 LVIDs : 25mm  
 IVSd : 10mm  
 PWd : 09mm  
 EF : 60%  
 Aorta : 21mm  
 LA : 30mm

### 2D Imaging

Aortic Valve : Trileaflet, Normal  
 Mitral Valve : Thin, Pliable, Normal Mobility, Normal function  
 Tricuspid Valve : Normal  
 Pulmonary Valve : Normal

=> : All cardiac chambers are normal sized.  
 => : All cardiac valves are normal.  
 => : No regional wall motion abnormality.  
 => : Normal LV systolic function.  
 => : Normal LV diastolic function.  
 => : IAS/IVS intact.  
 => : No obvious clots/ vegetations/ or effusion.  
 => : IVC Normal size.

### Doppler Findings

=> : No MS/MR, No TS/TR, No AS/AR & No PS/PR  
 Mitral inflow Pattern : E > A  
 Tissue Doppler Findings : E' > A'

Impression : Normal LVEF:60%, No RWMA.



Report Prepared By

Report Checked By  
**DR. MOHIL NAGAD**  
 M.D. (Medicine), D.M. (Cardiology)  
 Senior Consultant, Interventional Cardiology  
 Reg. No. G - 22599  
 YASHFEEN HOSPITAL, NAVSARI

Designed By : Sarita Infotech Pvt. Ltd., Navsari



# YASHFEEN IMAGING & RADIOLOGY DEPARTMENT

MANAGED BY :- YASHFEEN FOUNDATION

VIRAVAL, NAVSARI. 396 445. PHONE : (H) (02637) 235725

Website : [www.yashfeenhospital.in](http://www.yashfeenhospital.in) E-mail : [info@yashfeenhospital.in](mailto:info@yashfeenhospital.in)

Patient's Name:	KALABEN D. PATEL	Age & Sex:	47Yrs/F
Ref. by Dr.	SELF	Date:	10-02-2024

## X RAY CHEST (PA VIEW)

Both lung fields appear normal.

Both hila appear normal.

Both CP angles appear clear.

Cardiac size appears within normal limit.

Both domes of diaphragm appear normal.

Bony thoracic cage appears normal.

### IMPRESSION:

- Normal X-ray chest (PA view).

Dr. ~~DA~~ DHARMESH DESAI  
(M.D. Radiology)  
Dr. Dharmesh Desai  
Reg. No. G-45284  
MD  
YASHFEEN GROUP OF HOSPITAL



Please contact immediately for any typographical error.

This is only professional opinion, not a final diagnosis. Kindly correlate clinically. Not valid for medicolegal purpose.





# YASHFEEN CARDIAC HOSPITAL

## EYE DEPARTMENT

Chief Complaint :

*Rach Cheery*

Medical History : ~~DM / HT / Asthama / Allergy / Heart / Thyroid / TB / Anticoagulants~~

Family History :

Past Ocular History : *HT using glasses*

Ocular Trauma :

Visual Acuity : *PL 6/9 / all*  
*6/12 / all*

IOP :

NAME \_\_\_\_\_  
10\_FEB\_2024 PM 01:48  
NO. 9759  
SN: 4771998  
REF. DATA  
VD: 12.00 CYL: MIX  
<R> S C A  
+ 0.50 - 0.50 82  
+ 0.50 - 0.50 82  
+ 0.50 - 0.50 82  
+ 0.50 - 0.50 82  
S. E. + 0.25  
<L> S C A  
+ 2.00 + 0.25 169  
+ 2.00 + 0.25 169  
+ 2.00 + 0.25 169  
+ 2.00 + 0.25 169  
S. E. + 2.25  
PD: 72.0

	RIGHT EYE (PH.....)				LEFT			
	Sph.	Cyl.	Axis	V/A	Sph.	Cyl.	Axis	V/A
Distance	<i>PL</i>			<i>6/9</i>	<i>+ 1.75</i>			<i>6/9</i>
Near				<i>with + 1.50 D</i>				<i>all</i>

Constant/Distance/Reading/Bi-Focal/Progressive/Separate Glasses

SLE :

*As : glasses*





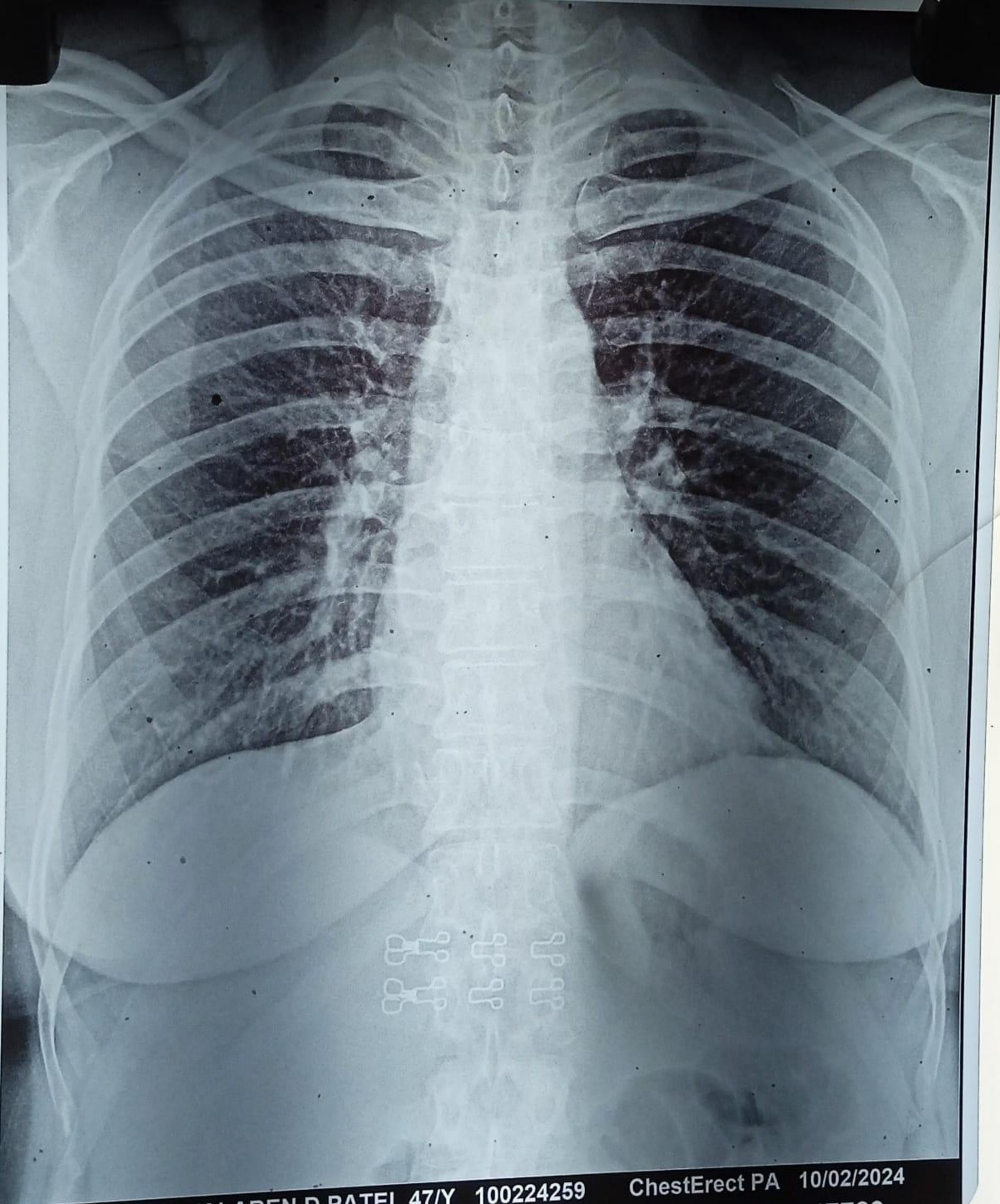

H23045795 KALABEN D PATEL 47/Y 100224259 ChestErect PA 10/02/2024  
YASHFEEN GROUP OF HOSPITALS NAVSARI PH:9924047789





 **GPS Map**  
**Camera Lite**

746, Viraval Village, Navsari, Viraval, Gujarat 396445, India

Latitude  
20.9620995°

Longitude  
72.9291702°

Local 02:51:46 PM  
GMT 09:21:46 AM

Altitude 12 meters  
Saturday, 10.02.2024