

CONCLUSION OF HEALTH CHECKUP

ECU Number : 9917
Age : 53
Weight : 91
Date : 07/03/2024

MR Number : 23230082
Sex : Male
Ideal Weight : 75

Patient Name: RAMA SHANKAR SINGH
Height : 181
BMI : 27.78

- Family LIVER
- umbilical hernia.
- Surgical OPAMM.
- Life style modification.
Dr. Manish Mittal

Dr. Manish Mittal

Internal Medicine

Note : General Physical Examination & routine Investigations included in the Health Checkup have certain limitations and may not be able to detect all the latent and asymptomatic diseases.

ECU Number : 9917 MR Number : 23230082 Patient Name : RAMA SHANKAR SINGH
Age : 53 Sex : Male Height : 181
Weight : 91 Ideal Weight : 75 BMI : 27.78
Date : 07/03/2024

Past H/O : NO P/H/O ANY MAJOR ILLNESS.

Present H/O : NO MEDICAL COMPLAIN AT PRESENT.

Family H/O : NO F/H/O ANY MAJOR ILLNESS.

Habits : NO

Gen.Exam. : G.C.GOOD

B.P : 170/100

Pulse : 70

Others : SPO2 97 %

C.V.S : NAD

R.S. : NAD

Abdomen : NP

Spleen : NP

Skin : NAD

C.N.S : NAD

Advice :



BHAILAL AMIN GENERAL HOSPITAL

ESTD. 1964



ECU Number : 9917
Age : 53
Weight : 91
Date : 07/03/2024

MR Number : 23230082
Sex : Male
Ideal Weight : 75

Patient Name: RAMA SHANKAR SINGH
Height : 181
BMI : 27.78

Ophthalmic Check Up :

Right

Left

Ext Exam

NORMAL

Vision Without Glasses

6/6 + 1.00 D SPH + 0.75 CYL ! 165

6/6 + 1.00 D SPH

Vision With Glasses

N.6 + 2.25 D SPH ADD

N.6 + 2.25 D APH

Final Correction

-

-

Fundus

NORMAL

Colour Vision

NORMAL

Advice

NIL

Orthopedic Check Up :

Ortho Consultation

Ortho Advice

ENT Check Up :

Ear

Nose

Throat

Hearing Test

ENT Advice

General Surgery Check Up :

General Surgery

Abdominal Lump

Hernia

External Genitals

PVR

Proctoscopy

Any Other

Surgical Advice





Patient Name : Mr. RAMA SHANKAR SINGH
 Gender / Age : Male / 53 Years 11 Months 22 Days
 MR No / Bill No. : 23230082 / 242087905
 Consultant : Dr. Manish Mittal
 Location : OPD

Type : OPD
 Request No. : 205372
 Request Date : 07/03/2024 08:03 AM
 Collection Date : 07/03/2024 08:10 AM
 Approval Date : 07/03/2024 12:39 PM

CBC + ESR

Test	Result	Units	Biological Ref. Range
Haemoglobin.			
Haemoglobin	15.8	gm/dL	13 - 17
Red Blood Cell Count (T-RBC)	5.20	mill/cmm	4.5 - 5.5
Hematocrit (HCT)	48.7	%	40 - 50
Mean Corpuscular Volume (MCV)	93.7	fl	83 - 101
Mean Corpuscular Haemoglobin (MCH)	30.4	pg	27 - 32
MCH Concentration (MCHC)	32.4	%	31.5 - 34.5
Red Cell Distribution Width (RDW-CV)	13.9	%	11.6 - 14
Red Cell Distribution Width (RDW-SD)	48.4	fl	39 - 46
Total Leucocyte Count (TLC)			
Total Leucocyte Count (TLC)	5.80	thou/cmm	4 - 10
Differential Leucocyte Count			
Polymorphs	52	%	40 - 80
Lymphocytes	38	%	20 - 40
Eosinophils	5	%	1 - 6
Monocytes	5	%	2 - 10
Basophils	0	%	0 - 2
Polymorphs (Abs. Value)	3.00	thou/cmm	2 - 7
Lymphocytes (Abs. Value)	2.16	thou/cmm	1 - 3
Eosinophils (Abs. Value)	0.29	thou/cmm	0.2 - 0.5
Monocytes (Abs. Value)	0.31	thou/cmm	0.2 - 1
Basophils (Abs. Value)	0.04	thou/cmm	0.02 - 0.1
Immature Granulocytes	0.2	%	1 - 3 : Borderline > 3 : Significant
Platelet Count			
Platelet Count	196	thou/cmm	150 - 410
Remarks	This is counter generated CBC Report, smear review is not done		
ESR	7	mm/1 hr	0 - 12

Test Results are dependent on a number of variables & technical limitations. Hence, it is advised to correlate with clinical findings and other related investigations before any firm opinion is made. Requested tests may not be available at all times.

365 Days/ 24 Hours Laboratory Services

Home Collection Facility Available
(Mon To Sat 8:00 am to 5:00 pm)



BHAILAL AMIN
GENERAL HOSPITAL

📍 Bhaifal Amin Marg, Gorwa, Vadodara, Gujarat 390003.

🌐 www.baghospital.com | 📞 : 080 69 70 70 70 | Follow us : (f) (i)

DEPARTMENT OF LABORATORY MEDICINE

Patient Name	: Mr. RAMA SHANKAR SINGH	Type	: OPD
Gender / Age	: Male / 53 Years 11 Months 22 Days	Request No.	: 205372
MR No / Bill No.	: 23230082 / 242087905	Request Date	: 07/03/2024 08:03 AM
Consultant	: Dr. Manish Mittal	Collection Date	: 07/03/2024 08:10 AM
Location	: OPD	Approval Date	: 07/03/2024 12:39 PM

CBC + ESR

Immature Granulocyte (IG) count is a useful early marker of infection or inflammation, even when other markers are normal. It is an early and rapid discrimination of bacterial from viral infections. It is also increased in patients on steroid therapy / chemotherapy or haematological malignancy. High IG is always pathological; except in pregnancy and neonates of < 7 days.
Method : HB by Non-Cyanide Hemoglobin analysis method. HCT by RBC pulse height detection method. RBC, TLC & PLC are by Particle Count by Electrical Impedance in Cell Counter by Fluorescent flow cytometry using a semi-conductor laser and hydrodynamic focusing in dedicated channels. Optical Platelets by Fluorescent + Laser Technology. MCV, MCH, MCHC, RDW (CV & SD) are calculated parameter. DLC by Flowcytometry method using semi-conductor Laser+Smear verification.

on ESL-30, comparable to Westergrens method and in accordance to ICSH reference method.

---- End of Report ----

Dr. Ameer Soni
MD (Path)

Test Results are dependent on a number of variables & technical limitations. Hence, it is advised to correlate with clinical findings and other related investigations before any firm opinion is made. Recheck / retest may be requested.

365 Days / 24 Hours Laboratory Services

Home Collection Facility Available
(Mon To Sat 8:00 am to 5:00 pm)



BHAILAL AMIN
GENERAL HOSPITAL

📍 Bhaialal Amin Marg, Gorwa, Vadodara, Gujarat 390009

🌐 www.baghospital.com | 📞 : 080 69 70 70 70 | Follow us : (f) (@)

DEPARTMENT OF LABORATORY MEDICINE

Patient Name : Mr. RAMA SHANKAR SINGH Type : OPD
Gender / Age : Male / 53 Years 11 Months 22 Days Request No. : 205372
MR No / Bill No. : 23230082 / 242087905 Request Date : 07/03/2024 08:03 AM
Consultant : Dr. Manish Mittal Collection Date : 07/03/2024 08:10 AM
Location : OPD Approval Date : 07/03/2024 01:39 PM

Haematology

Test	Result	Units	Biological Ref. Range
Blood Group			
ABO system	A		
Rh system.	Positive		

By Gel Technology / Tube Agglutination Method

Note :

- This blood group has been done with new sensitive Gel Technology using both Forward and Reverse Grouping Card with Autocontro
- This method check`s group both on Red blood cells and in Serum for "ABO" group.

---- End of Report ----

Dr. Rakesh Vaidya
MD (Path). DCP.

Test Results are dependent on a number of variables & technical limitations. Hence, it is advised to correlate with clinical findings and other related investigations before any firm opinion is made. Recheck / retest may be requested.

365 Days / 24 Hours Laboratory Services

Home Collection Facility Available
(Mon To Sat 8:00 am to 5:00 pm)



BHAILAL AMIN
GENERAL HOSPITAL

📍 Bhaial Amin Marg, Gorwa, Vadodara, Gujarat 390003.

🌐 www.baghospital.com | 📞 : 080 69 70 70 70 | Follow us : (f) (i)

DEPARTMENT OF LABORATORY MEDICINE

Patient Name : Mr. RAMA SHANKAR SINGH
Gender / Age : Male / 53 Years 11 Months 22 Days
MR No / Bill No. : 23230082 / 242087905
Consultant : Dr. Manish Mittal
Location : OPD
Type : OPD
Request No. : 205372
Request Date : 07/03/2024 08:03 AM
Collection Date : 07/03/2024 08:10 AM
Approval Date : 07/03/2024 12:26 PM

Fasting Plasma Glucose

Test	Result	Units	Biological Ref. Range
<i>Fasting Plasma Glucose</i>			
Fasting Plasma Glucose	87	mg/dL	70 - 110
Post Prandial 2 Hr.Plasma Glucose	99	mg/dL	70 - 140

By Hexokinase method on EXL Dade Dimension

---- End of Report ----

Test Results are dependent on a number of variables & technical limitations. Hence, it is advised to correlate with clinical findings and other related investigations before any firm opinion is made. Recheck / retest may be requested.

Dr. Rakesh Vaidya
MD (Path). DCP.



Patient Name : Mr. RAMA SHANKAR SINGH
 Gender / Age : Male / 53 Years 11 Months 22 Days
 MR No / Bill No. : 23230082 / 242087905
 Consultant : Dr. Manish Mittal
 Location : OPD

Type : OPD
 Request No. : 205372
 Request Date : 07/03/2024 08:03 AM
 Collection Date : 07/03/2024 08:10 AM
 Approval Date : 07/03/2024 01:36 PM

HbA1c (Glycosylated Hb)

Test	Result	Units	Biological Ref. Range
HbA1c (Glycosylated Hb)			
Glycosylated Heamoglobin (HbA1c)	5.2	%	
estimated Average Glucose (e AG) *	102.54	mg/dL	

(Method:

By Automated HPLC analyser on D-10 Biorad. NGSP Certified, US-FDA approved, Traceable to IFCC reference method.

* Calculated valued for past 60 days, derived from HbA1c %, based on formula recommended by the A1c - Derived Average Glucose study from ADA and EASD funded The ADAG trial.

Guidelines for Interpretation:

Indicated Glycemic control of previous 2-3 months

HbA1c%	e AG (mg/dl)	Glycemic control
> 8	> 183	Action suggested...High risk of developing long-term complications. Action suggested, depends on individual patient circumstances
7 - 8	154 - 183	Good
< 7	< 154	Goal...Some danger of hypoglycemic reaction in type I Diabetics. Some Glucose intolerant individuals and Sub-Clinical diabetics may demonstrate (elevated) HbA1c in this area.
6 - 7	126 - 154	Near Normal
< 6	< 126	Nondiabetic level)

---- End of Report ----

Dr. Rakesh Vaidya
MD (Path). DCP.



Patient Name : Mr. RAMA SHANKAR SINGH Type : OPD
 Gender / Age : Male / 53 Years 11 Months 22 Days Request No. : 205372
 MR No / Bill No. : 23230082 / 242087905 Request Date : 07/03/2024 08:03 AM
 Consultant : Dr. Manish Mittal Collection Date : 07/03/2024 08:10 AM
 Location : OPD Approval Date : 07/03/2024 12:25 PM

Complete Lipid Profile

Test	Result	Units	Biological Ref. Range
Complete Lipid Profile			
Appearance	Clear		
Triglycerides	94	mg/dL	1 - 150
<i>(Done by Lipase /Glycerol kinase on Vitros 5600)</i>			
< 150 Normal			
150-199 Borderline High			
200-499 High			
> 499 Very High)			
Total Cholesterol	170	mg/dL	1 - 200
<i>(Done by Colorimetric - Cholesterol Oxidase, esterase, peroxidase on Vitros 5600.)</i>			
<200 mg/dL - Desirable			
200-239 mg/dL - Borderline High			
239 mg/dL - High)			
HDL Cholesterol	26	mg/dL	40 - 60
<i>(Done by Colorimetric: non HDL precipitation method PTAMgCl2 on Vitros 5600)</i>			
< 40 Low			
> 60 High)			
Non HDL Cholesterol (calculated)	144	mg/dL	1 - 130
<i>Non- HDL Cholesterol</i>			
< 130 Desirable			
139-159 Borderline High			
160-189 High			
> 191 Very High)			
LDL Cholesterol	128	mg/dL	1 - 100
<i>(Done by Enzymatic (Two Step CHE/CHO/POD) on Vitros 5600)</i>			
< 100 Optimal			
100-129 Near / above optimal			
130-159 Borderline High			
160-189 High			
> 189 Very High)			
VLDL Cholesterol (calculated)	18.8	mg/dL	12 - 30
LDL Ch. / HDL Ch. Ratio	4.92		2.1 - 3.5
T. Ch./HDL Ch. Ratio	6.54		3.5 - 5
<i>(Recent NECP / ATP III Guidelines / Classification (mg/dl) :)</i>			

--- End of Report ---

Dr. Rakesh Vaidya
MD (Path), DCP.



Patient Name : Mr. RAMA SHANKAR SINGH
 Gender / Age : Male / 53 Years 11 Months 22 Days
 MR No / Bill No. : 23230082 / 242087905
 Consultant : Dr. Manish Mittal
 Location : OPD

Type : OPD
 Request No. : 205372
 Request Date : 07/03/2024 08:03 AM
 Collection Date : 07/03/2024 08:10 AM
 Approval Date : 07/03/2024 12:04 PM

Liver Function Test (LFT)

Test	Result	Units	Biological Ref. Range
Bilirubin			
Bilirubin - Total	0.86	mg/dL	0 - 1
Bilirubin - Direct	0.14	mg/dL	0 - 0.3
Bilirubin - Indirect	0.72	mg/dL	0 - 0.7
<i>(Done by Dual Wavelength - Reflectance Spectrophotometry on Vitros 5600)</i>			
Aspartate Aminotransferase (SGOT/AST)	32	U/L	15 - 40
<i>(Done by Multipoint Rate Colorimetric with P-5-P on Vitros 5600)</i>			
Alanine Aminotransferase (SGPT/ALT)	34	U/L	16 - 63
<i>(Done by Multipoint-Rate/Colorimetric with P-5-P (pyridoxa-5-phosphate) on Vitros 5600)</i>			
Alkaline Phosphatase	105	U/L	56 - 119
<i>(Done by Multipoint-Rate - p-nitrophenyl Phosphate, AMP buffer on Vitros 5600)</i>			
Gamma Glutamyl Transferase (GGT)	29	U/L	15 - 85
<i>(Done by Multipoint Rate - L-γ-glutamyl-p-nitroanilide on Vitros 5600)</i>			
Total Protein			
Total Proteins	7.77	gm/dL	6.4 - 8.2
Albumin	4.32	gm/dL	3.4 - 5
Globulin	3.45	gm/dL	3 - 3.2
A : G Ratio	1.25		1.1 - 1.6
<i>(Done by Biuret endpoint and Bromocresol green method on vitros 5600.)</i>			

---- End of Report ----

Dr. Rakesh Vaidya
MD (Path), DCP.



Patient Name : Mr. RAMA SHANKAR SINGH
 Gender / Age : Male / 53 Years 11 Months 22 Days
 MR No / Bill No. : 23230082 / 242087905
 Consultant : Dr. Manish Mittal
 Location : OPD

Type : OPD
 Request No. : 205372
 Request Date : 07/03/2024 08:03 AM
 Collection Date : 07/03/2024 08:10 AM
 Approval Date : 07/03/2024 12:25 PM

Renal Function Test (RFT)

Test	Result	Units	Biological Ref. Range
Urea (Done by Endpoint/Colorimetric - Urease on Vitros 5600)	18	mg/dL	10 - 45
BUN	8.41	mg/dL	5 - 21
Creatinine (By Modified Kinetic Jaffe Technique)	0.76	mg/dL	0.9 - 1.3
Estimate Glomerular Filtration rate (Ref. range : > 60 ml/min for adults between age group of 18 to 70 yrs. eGFR Calculated by IDMS Traceable MDRD Study equation. Reporting of eGFR can help facilitate early detection of CKD. By Modified Kinetic Jaffe Technique)	More than 60		
Uric acid (Done by Colorimetric - Uricase, Peroxidase on Vitros 5600)	5.4	mg/dL	3.4 - 7.2

— End of Report —

Dr. Rakesh Vaidya
MD (Path). DCP.



Patient Name : Mr. RAMA SHANKAR SINGH
 Gender / Age : Male / 53 Years 11 Months 22 Days
 MR No / Bill No. : 23230082 / 242087905
 Consultant : Dr. Manish Mittal
 Location : OPD

Type : OPD
 Request No. : 205372
 Request Date : 07/03/2024 08:03 AM
 Collection Date : 07/03/2024 08:10 AM
 Approval Date : 07/03/2024 12:26 PM

Thyroid Hormone Study

Test	Result	Units	Biological Ref. Range
Triiodothyronine (T3) <i>(Done by CLIA based method on automated immunoassay Vitros 5600.)</i> Reference interval (ng/ml) 1 - 3 days : 0.1 - 7.4 1-11 months : 0.1 - 2.45 1-5 years : 0.1 - 2.7 6-10 years : 0.9 - 2.4 11-15 years : 0.8 - 2.1 16-20 years : 0.8 - 2.1 Adults (20 - 99 years) : 1.07 - 1.85 Pregnancy (in last 5 months) : 1.2 - 2.5 <i>(Reference : Tietz - Clinical guide to laboratory test, 4th edition)</i>	1.74	ng/ml	
Thyroxine (T4) <i>(Done by CLIA based method on automated immunoassay Vitros 5600.)</i> Reference interval (mcg/dL) 1 - 3 days : 11.8 - 22.6 1 - 2 weeks : 9.8 - 16.6 1 - 4 months : 7.2 - 14.4 4 - 12 months : 7.8 - 16.5 1-5 years : 7.3 - 15.0 5 - 10 years : 6.4 - 13.3 10 - 20 years : 5.6 - 11.7 Adults (20-99 years) : 5.91 - 12.98 <i>(Reference : Tietz - Clinical guide to laboratory test, 4th edition)</i>	7.26	mcg/dL	
Thyroid Stimulating Hormone (US-TSH) <i>(Done by CLIA based method on automated immunoassay Vitros 5600.)</i> Reference interval (microIU/ml) Infants (1-4 days) : 1.0 - 39 2-20 weeks : 1.7 - 9.1 5 months - 20 years : 0.7 - 6.4 Adults (20-99 years) : 0.4001 - 4.049 Pregnancy : 1st trimester : 0.3 - 4.5 2nd trimester : 0.5 - 4.6 3rd trimester : 0.8 - 5.2 <i>(Reference : Tietz - Clinical guide to laboratory test, 4th edition)</i>	2.85	microIU/ml	

Test Results are dependent on a number of variables & technical limitations. Hence, it is advised to correlate with clinical findings and other related investigations before any firm opinion is made. Recheck / Repeat request may be requested.

--- End of Report ---

Dr. Rakesh Vaidya
MD (Path). DCP.



Patient Name : Mr. RAMA SHANKAR SINGH Type : OPD
 Gender / Age : Male / 53 Years 11 Months 22 Days Request No. : 205372
 MR No / Bill No. : 23230082 / 242087905 Request Date : 07/03/2024 08:03 AM
 Consultant : Dr. Manish Mittal Collection Date : 07/03/2024 08:10 AM
 Location : OPD Approval Date : 07/03/2024 12:03 PM

PSA (Prostate Specific Antigen)

Test	Result	Units	Biological Ref. Range
Total PSA	0.461	ng/ml	0 - 4

(Method : Done by CLIA based method on automated immunoassay Vitros 5600.)

Remark :

Age related reference range for interpretation :

< 40 yrs : 0.21 - 1.72

40 - 49 yrs : 0.27 - 2.19

50 - 59 yrs : 0.27 - 3.42

60 - 69 yrs : 0.27 - 6.16

>69 yrs : 0.21 - 6.77

TPSA may be raised usually mildly in benign prostatic conditions

like hyperplasia. Typically 30 % of BPH may show values

between 4-10 and 7 % between 10-40.

In Prostatic Malignancy 43 % show values below 4

21 % between 4 to 10

20 % between 10 to 40 &

16 % above 40)

---- End of Report ----

Dr. Rakesh Vaidya
MD (Path). DCP.



Patient Name : Mr. RAMA SHANKAR SINGH Type : OPD
 Gender / Age : Male / 53 Years 11 Months 22 Days Request No. : 205372
 MR No / Bill No. : 23230082 / 242087905 Request Date : 07/03/2024 08:03 AM
 Consultant : Dr. Manish Mittal Collection Date : 07/03/2024 08:10 AM
 Location : OPD Approval Date : 07/03/2024 12:26 PM

Urine routine analysis (Auto)

Test	Result	Units	Biological Ref. Range
Physical Examination			
Quantity	20	mL	
Colour	Pale Yellow		
Appearance	Clear		
Chemical Examination (By Reagent strip method)			
pH	6.0		4.6 - 8.0
Specific Gravity	1.012		1.005 - 1.030
Protein	Negative	gm/dL	0 - 5
Glucose	Negative	mg/dL	0 - 5
Ketones	Negative		Negative
Bilirubin	Negative		Negative
Urobilinogen	Negative		Negative (upto 1)
Blood	Negative		Negative
Leucocytes	Negative		Negative
Nitrite	Negative		Negative
Microscopic Examination (by Microscopy after Centrifugation at 2000 rpm for 10 min or on fully automated Sysmex Urine sedimentation analyzer UF4000)			
Red Blood Cells	0 - 1	/hpf	0 - 2
Leucocytes	1 - 5	/hpf	0 - 5
Epithelial Cells	0 - 1	/hpf	0 - 5
Casts	Nil	/lpf	Nil
Crystals	Nil	/hpf	Nil
Mucus	Absent	/hpf	Absent
Organism	Absent		

Reference : Wallach`s Interpretation to laboratory test, 10th edition

--- End of Report ---

Dr. Rakesh Vaidya
MD (Path), DCP.



**BHAILAL AMIN
GENERAL HOSPITAL**



ADVANCED DIGITAL SOLUTIONS

Computerized Radiography

Ultra Sensitive Colour Doppler

Ultra High Resolution Sonography

Multi-Detector CT Scan

Magnetic Resonance Imaging (MRI)

Mammography

Interventional Radiology

Digital Subtraction Angiography (DSA)

Foetal Echocardiography

Echocardiography

4D USG & Doppler

DEPARTMENT OF DIAGNOSTIC RADIOLOGY

Patient No. : 23230082 Report Date : 07/03/2024

Request No. : 190106490 07/03/2024 8.03 AM

Patient Name : **Mr. RAMA SHANKAR SINGH**

Gender / Age : Male / 53 Years 11 Months 22 Days

X-Ray Chest AP

Both lung fields are clear.
Both costophrenic sinuses appear clear.
Heart size is normal.
Hilar shadows show no obvious abnormality.
Aorta is normal.

• ULTRA SONOGRAPHY CANNOT DETECT ALL ABNORMALITIES
• NOT VALID FOR MEDICO-LEGAL PURPOSES
• CLINICAL CORRELATION RECOMMENDED

**Dr. Harsh Sanjay Vyas, D N
B
Consultant Radiologist**





DEPARTMENT OF DIAGNOSTIC RADIOLOGY

Patient No. : 23230082 Report Date : 07/03/2024
Request No. : 190106535 07/03/2024 8.03 AM
Patient Name : Mr. RAMA SHANKAR SINGH
Gender / Age : Male / 53 Years 11 Months 22 Days

USG : Screening for Abdomen (excluding Pelvis) Or Upper Abdomen

Liver is normal in size with raised echopattern. No mass lesion identified.
The hepatic veins are clear and patent.

Gall bladder is well distended and shows no obvious abnormality. Common bile duct measures 4 mm in diameter.

Pancreas shows no obvious abnormality. Tail obscured.
Spleen is normal in size and echopattern.

Both kidneys are normal in shape and position. Normal echogenicity and cortico medullary differentiation is noted. No hydronephrosis or mass lesion seen.
3.7x1.6cm sized defect is seen in umbilical region through which omental fat appears to be herniate out on coughing.

No ascites.

COMMENT:

- **Mild fatty liver.**
- **Umbilical hernia.**

Kindly correlate clinically.

• ULTRA SONOGRAPHY CANNOT DETECT ALL ABNORMALITIES
• NOT VALID FOR MEDICO-LEGAL PURPOSES
• CLINICAL CORRELATION RECOMMENDED

Dr. Harsh Sanjay Vyas,
Consultant Radiologist





ECU

Patient No. : 23230082 Report Date : 07/03/2024
Request No. : 190106497 07/03/2024 8.03 AM
Patient Name : **Mr. RAMA SHANKAR SINGH**
Gender / Age : Male / 53 Years 11 Months 22 Days

Echo Doppler Screening

MITRAL VALVE : NORMAL, NO MR, NO MS
AORTIC VALVE : NORMAL, TRIVIAL AR, NO AS
TRICUSPID VALVE : NORMAL, NO TR, NO PAH
PULMONARY VALVE : NORMAL
LEFT ATRIUM : NORMAL
AORTA : NORMAL
LEFT VENTRICLE : NORMAL LV SIZE AND SYSTOLIC FUNCTION LVEF -- 64%, NO
RESTING REGIONAL WALL MOTION ABNORMALITY
RIGHT ATRIUM : NORMAL
RIGHT VENTRICLE : NORMAL
I.V.S. : INTACT
I.A.S. : INTACT
PULMONARY ARTERY : NORMAL
PERICARDIUM : NORMAL
COLOUR/DOPPLER FLOW MAPPING : NO MR, TRIVIAL AR // TR, NO PAH

FINAL CONCLUSION:

1. NORMAL SIZED ALL CARDIAC CHAMBERS, NO LVH
2. NORMAL LV SYSTOLIC FUNCTION, LVEF -- 64%
3. NO RESTING REGIONAL WALL MOTION ABNORMALITY
4. NORMAL DIASTOLIC FUNCTION
5. NORMAL RIGHT HEART SIZE AND RV PRESSURES
6. NORMAL CARDIAC VALVES, NO MITRAL // AORTIC STENOSIS
7. NO PERICARDIAL EFFUSION, CLOT OR VEGETATION SEEN, SR+.

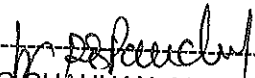

Dr. V.O. CHAUHAN, M.D., CARD.

Name: Mr. Rama Shankar Singh -
Patient ID: ECU/25230082

07.03.2024 08:07:32
Standard 12-Lead

BHAJAL AMIN GENERAL HOSPITAL

Age: 053Y
Gender: Male
Ref. phys.:
Pacemaker: Unknown
Remark:

HR: 62 bpm
RR: 97.3 ms
P: 110 ms
PR: 168 ms
P axis: 28°
QRS axis: -52°
T axis: 4°
QR: 117 ms
QT: 411 ms
QTcB: 417 ms

Unconfirmed report

Handwritten signature

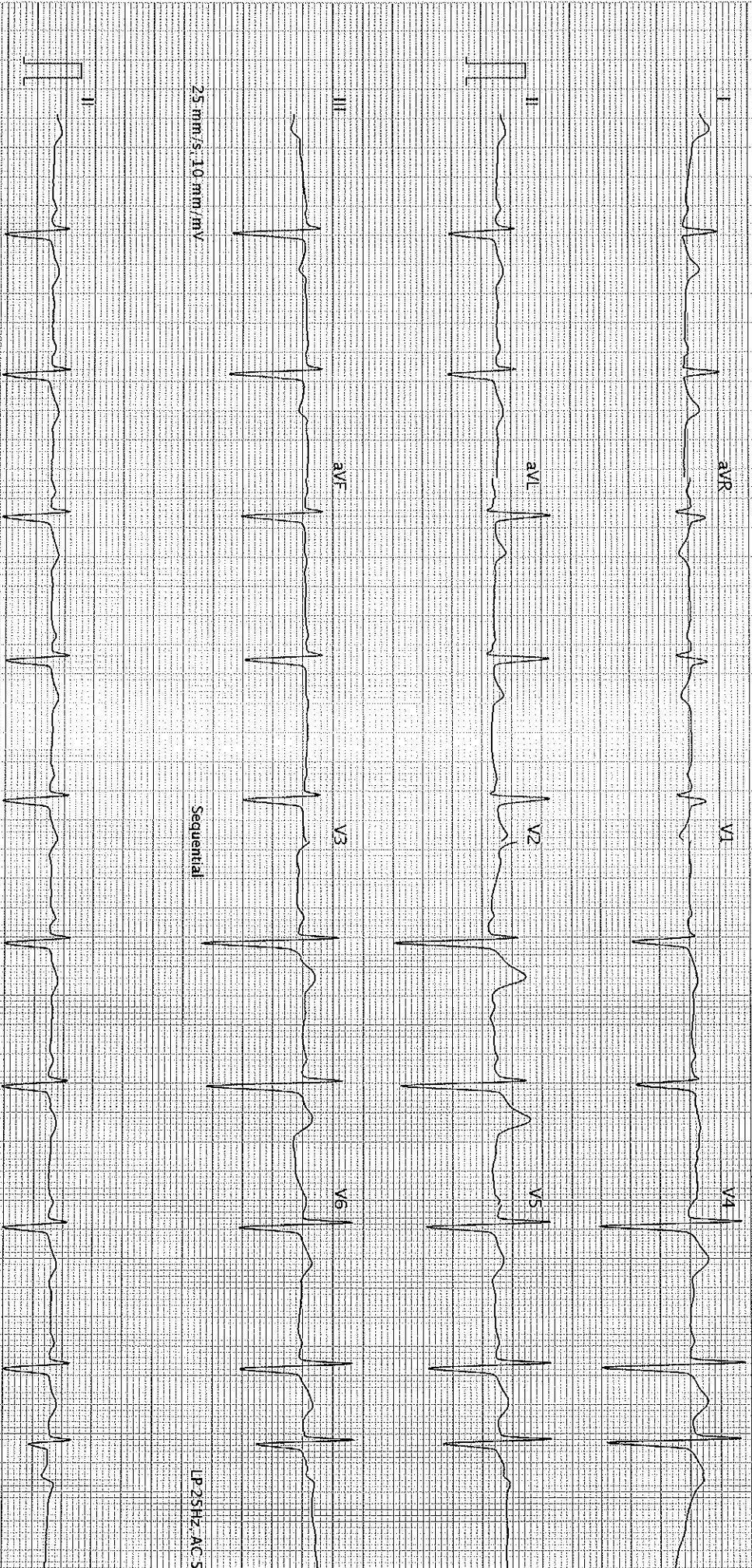

25 mm/s, 10 mm/mV

Sequential

LP 25Hz, AC 50Hz

25 mm/s, 10 mm/mV

LP 25Hz, AC 50Hz

AT-102 G2 1.2.0 (1080 011030)

BHAJAL AMIN GENERAL HOSPITAL - Printed on 07.03.2024 08:07:32

SCHILLER

Part No. 2.15/048M

S 8D