

Male

QRS : 90 ms
QT / QTcBaz : 362 / 409 ms
PR : 130 ms
P : 86 ms
RR / PP : 782 / 779 ms
P / QRS / T : 34 / -24 / 14 degrees

Normal sinus rhythm
Normal ECG

Location:
Floor:
Order Nu. Ser:
Indication:
Medication 1:
Medication 2:
Medication 3:

Technician:
Ordering Ph:
Referring Ph:
Attending Ph:

77 bpm
-- / -- mmHg

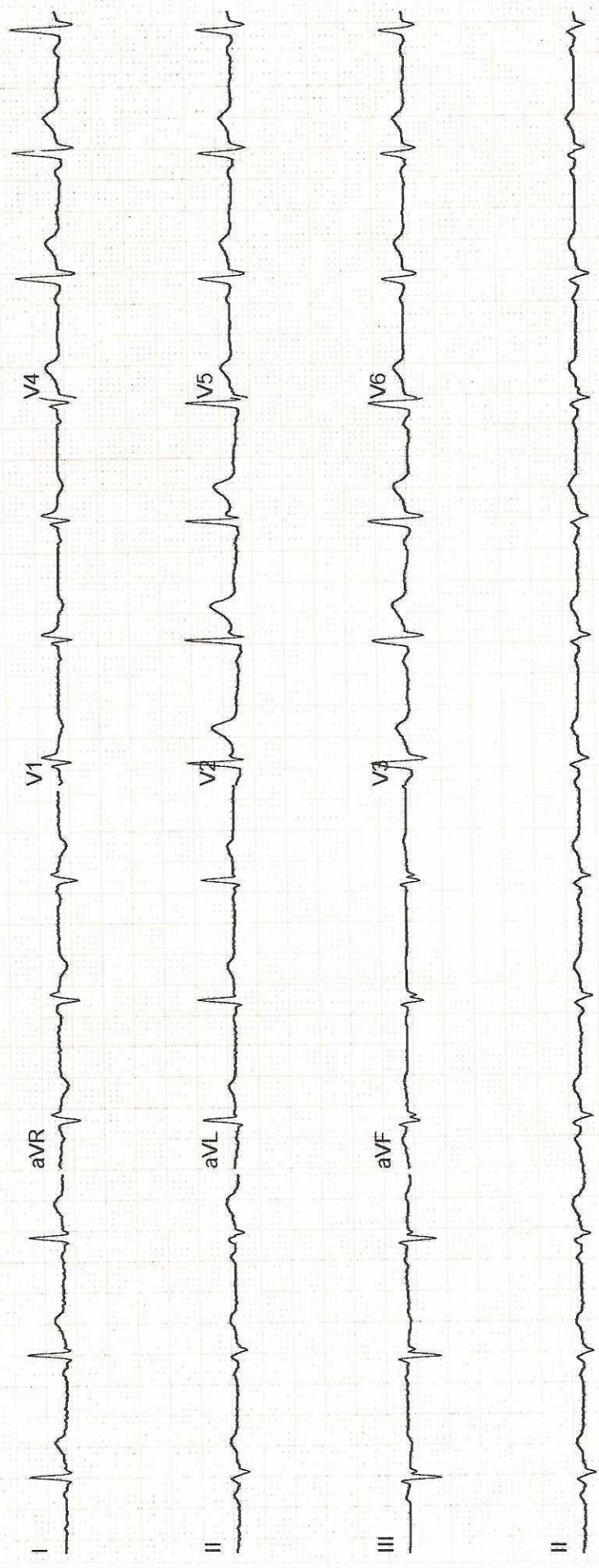

| | | | |
|----------------|-----------------|---------|----------------------|
| Patient's Name | Sumod Kumar | Date | 28/09/2024 |
| Age/Sex | 41Y/M | UHID | HC-17569 |
| Referred By | Health Check Up | Done By | Dr.Gaurav Khandelwal |

-Left Ventricle : Normal Left Ventricular Size, Wall Thickness & Function.

-Left Ventricular Ejection Fraction is within Normal Limits (LVEF : 60%)

-Left Atrium : Normal Left Atrial Size & Functions.

-Right Ventricle : Normal Right Ventricular Size & Functions.

-Right Atrium : Normal Right Atrial Size & Function.

-Valvular Structures : Normal Mitral, Tricuspid, Pulmonic & Aortic Valve Structures.

-Aortic Root is Normal.

-No Evidence of Pericardial Effusion.

-No LA / LV Clot

DR. GAURAV KHANDELWAL

**DM (Cardiology), FACC, FESC, FSCAI, FIC
INTERVENTIONAL CARDIOLOGIST**

| | | | |
|----------------------|--------------------|---------------|----------------------------|
| Patient ID: | ASHB.0000017569 | Patient Name: | SUMOD KUMAR |
| Age: | 41 Years | Sex: | M |
| Accession Number: | 17101.224011175 | Modality: | US |
| Referring Physician: | Akhil Kumar Tiwari | Study: | ULTRASOUND - WHOLE ABDOMEN |
| Study Date: | 28-Sep-2024 | | |

ULTRA SONOGRAPHY ABDOMEN

Liver:- is normal in size and shows mild increase hepatic parenchymal echotexture with preserved peri portal echoes . Portal and hepatic venous system appears normal. Intra and extra hepatic biliary radicals are not dilated.

Gall Bladder:- is normal in size and shape. Its lumen is echofree.

Pancreas is normal in size outline and echopattern.

Spleen is normal in size and echopattern.

Both kidneys are normal in size, shape and echogenicity. Central pelvicalyceal sinus and corticomedullary ratio are normal.

Right kidney measures:- 9.7x3.7cm

Left kidney measures:- 10.0x4.1cm

Urinary bladder is empty.

Prostate is normal in size and shape and echotexture. Estimated volume is- 18cc.

No evidence of ascites is seen.

IMPRESSION:- Sonography Study Reveals:-

- **Grade- I fatty liver.**

ADV:- Clinical Correlation.

Nohitas

DR. HARI SANTOSH
CONSULTANT RADIOLOGIST



| | | | |
|----------------------|--------------------|-------------|-----------------|
| Patient Name: | SUMOD KUMAR | Patient ID: | ASHB.0000017569 |
| Age: | 41 Years | Sex: | M |
| Accession Number: | 17101.124016395 | Modality: | DX |
| Referring Physician: | Akhil Kumar Tiwari | Study: | CHEST |
| Study Date: | 28-Sep-2024 | | |

X-RAY CHEST (PA VIEW)

Both lung fields are clear. No active pleural or parenchymal lesion is seen.

The hila, mediastinum, bony thoracic cage and the diaphragmatic domes are normal.

The costophrenic and cardiophrenic angles are clear.

The cardiac silhouette is unremarkable.

IMP:- RADIOGRAPHIC IMAGE REVEALS:-

No significant abnormality detected.

Thanks for Ref



DR. HARI SANTOSH
CONSULTANT RADIOLOGIST

Date: 28-Sep-2024 12:21:40



--

Name : **Mr. SUMOD KUMAR** Age : **41Yr 6Mth 23Days** Gender : **Male**
 UHID : **ASHB.0000017569 / BPLAH10217** W/BNo/RefNo : **AHC**
 SIN \ LRN : **176085 \ 176088 \ 176090 \ 176089 \ 69530**
 Specimen : **Blood**
 Ref Doctor : **Dr. Akhil Kumar Tiwari**



Collected on : 28-SEP-2024 02:41:14 PM Received on : 28-SEP-2024 03:13:18 PM Reported on : 28-SEP-2024 04:38:23 PM

MEDIWHEEL FULL BODY ANNUAL PLUS ABOVE 50 MALE

| <u>TEST NAME</u> | <u>RESULT</u> | <u>BIOLOGICAL REFERENCE INTERVALS</u> | <u>UNITS</u> |
|---|---------------|---|--------------|
| GLUCOSE - SERUM / PLASMA (FASTING) | 82 | 70-100 | mg/dL |
| GLUCOSE - PLASMA (FASTING) | 82 | 70-100 | mg/dL |
| GLUCOSE - SERUM / PLASMA (POST PRANDIAL) | 102 | 70-140 | mg/dL |
| GLUCOSE - PLASMA - (POST PRANDIAL) | 102 | 70-140 | mg/dL |
| GLYCOSYLATED HEMOGLOBIN (HBA1C) - WHOLE BLOOD | 5.3 | 4.0-5.6 | % |
| CHOLESTEROL - SERUM / PLASMA | 152 | Desirable: <200 Borderline High: 200-239 High >240 | mg/dL |
| HDL CHOLESTEROL - SERUM / PLASMA | 41 | >40 | mg/dL |
| LDL CHOLESTEROL - SERUM / PLASMA | 108 * | Optimal: <100 Above optimal: 100-129 Borderline high: 130-159 High: 160-189 Very high: >190 | mg/dL |
| TRIGLYCERIDES - SERUM / PLASMA | 131 | Normal<150 Borderline high 150-199 High 200-499 Very high: ≥ 500 | mg/dL |

--

Name : **Mr. SUMOD KUMAR** Age : **41Yr 6Mth 23Days** Gender : **Male**
 UHID : **ASHB.0000017569 / BPLAH10217** W/BNo/RefNo : **AHC**
 SIN \ LRN : **176085 \ 176088 \ 176090 \ 176089 \ 69530**
 Specimen : **Blood**
 Ref Doctor : **Dr. Akhil Kumar Tiwari**



Collected on : 28-SEP-2024 02:41:14 PM Received on : 28-SEP-2024 03:13:18 PM Reported on : 28-SEP-2024 04:38:23 PM

| | | | |
|--|--------------|-----------|-------|
| VLDL CHOLESTEROL - SERUM | 26 | 15-30 | |
| TOTAL CHOLESTEROL AND HDL RATIO INTERPRETATIVE[2]TOTAL CHOLESTEROL/HDL | 3.7 | 3.5-5.0 | |
| CHOLESTEROL RATIO (Calculated) | | | |
| PROTEIN TOTAL - SERUM / PLASMA | | | |
| PROTEIN TOTAL - SERUM | 7.0 | 6.6-8.3 | g/dL |
| ALBUMIN - SERUM | 4.4 | 3.5-5.2 | g/dL |
| GLOBULIN - SERUM | | | |
| GLOBULIN | 2.7 | 2.6 - 4.6 | g/dL |
| ALBUMIN/GLOBULIN RATIO | | | |
| ALBUMIN AND GLOBULIN RATIO | 1.6 | 0.9-2.0 | |
| AST (SGOT) - SERUM | 57 * | < 50 | U/L |
| ALT(SGPT) - SERUM / PLASMA | | | |
| ALT(SGPT) - SERUM | 71 * | <50 | U/L |
| BILIRUBIN, TOTAL - SERUM | | | |
| BILIRUBIN TOTAL | 1.6 * | 0.3-1.2 | mg/dL |
| BILIRUBIN CONJUGATED (DIRECT) - SERUM | | | |
| BILIRUBIN CONJUGATED (DIRECT) | 0.3 * | <0.2 | mg/dL |
| BILIRUBIN UNCONJUGATED (INDIRECT) - SERUM | | | |
| BILIRUBIN UNCONJUGATED (INDIRECT) | 1.3 * | 0.1-1.2 | mg/dL |
| ALKALINE PHOSPHATASE - SERUM/PLASMA | | | |
| ALKALINE PHOSPHATASE - SERUM | 60 | 30-120 | U/L |

--

Name : **Mr. SUMOD KUMAR** Age : **41Yr 6Mth 23Days** Gender : **Male**
 UHID : **ASHB.0000017569 / BPLAH10217** W/BNo/RefNo : **AHC**
 SIN \ LRN : **176085 \ 176088 \ 176090 \ 176089 \ 69530**
 Specimen : **Blood**
 Ref Doctor : **Dr. Akhil Kumar Tiwari**



Collected on : 28-SEP-2024 02:41:14 PM Received on : 28-SEP-2024 03:13:18 PM Reported on : 28-SEP-2024 04:38:23 PM

GGTP: GAMMA GLUTAMYL TRANSPEPTIDASE - SERUM

| | | | |
|---|--------------|---|--------|
| GAMMA GLUTAMYL TRANSPEPTIDASE - SERUM | 44 | 0 - 55 | U/L |
| CREATININE - SERUM / PLASMA | 0.87 | 0.72 - 1.18 | mg/dL |
| URIC ACID - SERUM / PLASMA | 7.2 | 3.5-7.2 | mg/dL |
| BUN (BLOOD UREA NITROGEN) | 11.4 | Male: <50yrs 8.87-20.5 mg/dl Male:>50yrs 8.41-25.7 mg/dl | mg/dL |
| TOTAL T3: TRI IODOTHYRONINE - SERUM | 0.97 | 0.60-1.81 | ng/ml |
| TOTAL T4: THYROXINE - SERUM | 12.4 | 5.01 - 12.45 | µg/dL |
| TSH: THYROID STIMULATING HORMONE - SERUM | 2.23 | 0.35-5.50 | µIU/mL |
| PROSTATIC SPECIFIC ANTIGEN (PSA TOTAL) - SERUM | 4.1 * | < 4 | ng/mL |

Report Status:Final

*** END OF REPORT ***

CHECKED BY 153990
727938

First Report Printed On : 30-SEP-2024 11:31:29 AM
Printed On : 30-SEP-2024 12:26:12 PM



Dr. Shubhra Prasad
Consultant Pathologist

Name : **Mr. SUMOD KUMAR** Age : **41Yr 6Mth 23Days** Gender : **Male**
UHID : ASHB.0000017569 / BPLAH10217 W/BNo/RefNo : AHC
SIN \LRN : 176087 \ 69530
Specimen : Blood
Ref Doctor : Dr. Akhil Kumar Tiwari



Collected on : 28-SEP-2024 02:41:14 PM Received on : 30-SEP-2024 12:12:26 PM Reported on : 30-SEP-2024 12:15:28 PM

MEDIWHEEL FULL BODY ANNUAL PLUS ABOVE 50 MALE

TEST NAME **RESULT**

BLOOD GROUPING AND TYPING (ABO and Rh)

ABO Group: **A**
Rh (D) Type: **Positive**
Report Status:Final

* END OF REPORT *

CHECKED BY : 154232
725449

Dr. Samir Singh
Consultant Blood Bank

Printed On : 30-SEP-2024 12:27:04 PM