

GITA KUMARI
Female

10-Feb-24 10:26:48 AM

50 Years

Rate 50

PR 168

QRSD 74

QT 448

QTc 409

--AXIS--

P 67

QRS 54

T 45

12 Lead; Standard Placement

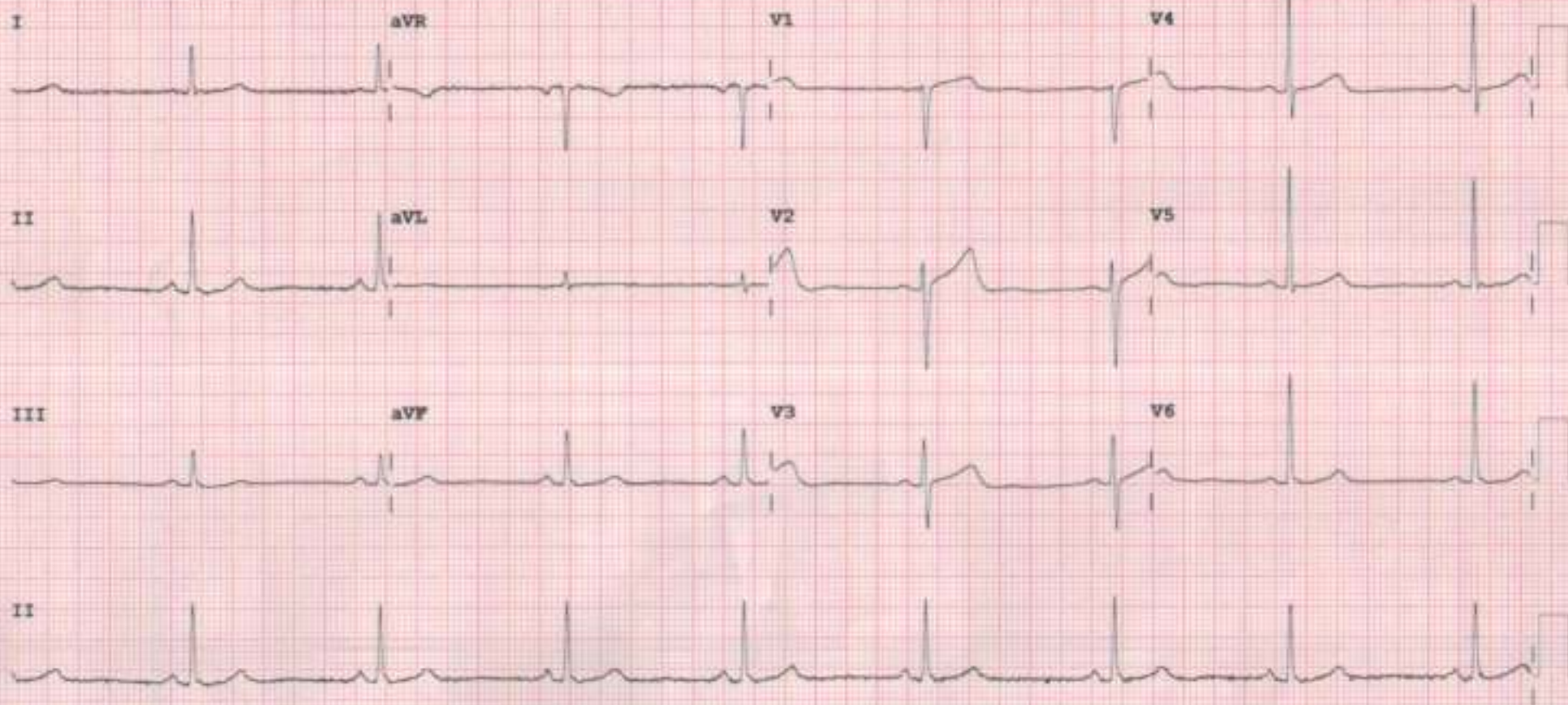



2D-ECHOCARDIOGRAPHY AND COLOR DOPPLER REPORT

NAME: GITA KUMRI

AGE/SEX: 50 YRS/FEMALE

DATE: 10/02/2024

REF BY: DIRECT

OBSERVATION:

- NORMAL LV SIZE AND NORMAL LV SYSTOLIC FUNCTION. LVEF = 55-60% (VISUAL).
- NO RWMA AT REST.
- GRADE I LV DIASTOLIC DYSFUNCTION.
- MILD MR. NO MS.
- NO AR. NO AS.
- MODERATE TR. NO PAH, RVSP: 32 MMHG.
- NORMAL SIZED LA, RA & RV WITH NORMAL RV SYSTOLIC FUNCTION.
- NORMAL SIZED MPA, RPA & LPA.
- THIN AND ANEURYSMAL IAS & IVS INTACT.
- NO E/O INTRACARDIAC CLOT/VEGETATION/PE.
- NORMAL IVC.
- NORMAL PERICARDIUM.

LA: 36MM

AO: 25MM

IVS: 09/11MM

LVPW: 10/12MM

LVID: 39/22MM

CONCLUSION:

- NORMAL LV/RV SIZE AND SYSTOLIC FUNCTION.
- NO RWMA AT REST, LVEF = 55-60% (VISUAL).
- MILD MR, MODERATE TR.

DR. NIRAV BHALANI
[CARDIOLOGIST]

DR. ARVIND SHARMA
[CARDIOLOGIST]



PATIENT NAME: GEETA KUSHWAH

AGE/SEX: 44 YRS/F

DATE: Saturday, 10 February 2024

ULTRASOUND OF ABDOMEN & PELVIS

LIVER appears normal in size (12.5 cm) and shows normal parenchymal echogenicity. No evidence of focal lesion. No evidence of dilated IHBR or portal vein. CBD appears normal.

GALL BLADDER is distended. No evidence of abnormal wall thickening or any significant calculus within.

PANCREAS appears normal. MPD is WNL.

SPLEEN appears normal in size (7.2 cm) and shows normal parenchymal echogenicity. No evidence of focal lesion.

BOTH KIDNEYS appear normal in size (RK: 9.6 cm & LK: 9.0 cm), shape and position.

Show normal cortical echogenicity. Corticomedullary differentiation is maintained.

No evidence of calculus or hydronephrosis on either side.

URINARY BLADDER is partially full. No evidence of abnormal wall thickening or any significant calculus within.

UTERUS appears normal in size and position. CET is 6.0 mm WNL. No evidence of focal lesion noted.

Bilateral ovaries appear normal in size. No evidence of focal or obvious mass lesion noted.

BOWEL LOOPS appear normal and show normal peristalsis.

No evidence of LYMPHADENOPATHY noted.

No evidence of ASCITES noted.

IMPRESSION:

- NO SIGNIFICANT ABNORMALITY AT PRESENT SCAN.

DR SHARAD RUNGTA (MD & DNB)
CONSULTANT RADIOLOGIST

Not all pathologies can be detected on ultrasound in each scan. Further radiographic evaluation is suggested if required.



PATIENT NAME: GITA KUMARI

AGE/SEX: 50 YRS/F

DATE: Saturday, 10 February 2024

CHEST X-RAY (PA)

Both lung fields appear normal.

Both hila appear normal

Bilateral costo-phrenic angles appear grossly clear

Mediastinum and cardiac shadow appear normal

Bony thorax appears unremarkable

No evidence of free gas under domes of diaphragm

IMPRESSION:

- NO SIGNIFICANT ABNORMALITY NOTED IN LUNG FIELDS
- NORMAL CARDIAC SHADOW

DR SHARAD RUNGTA (MD & DNB)
CONSULTANT RADIOLOGIST

Not all pathologies can be detected on ultrasound in each scan. Further radiographic evaluation is suggested if required.



Patient Name :	Gita , Kumari	Sample No. :	20240213035
Patient ID :	20240207988	Visit No. :	OPD20240225372
Age / Sex :	50y/Female	Call. Date :	10/02/2024 10:41
Consultant :	DR SAURABH JAIN	S. Coll. Date :	10/02/2024 11:08
Ward :	.	Report Date :	10/02/2024 16:07

CBC, ESR

Investigation	Result	Normal Value
Hemoglobin :	12.4 gm/dl [L]	12.5 to 16.0 gm/dl
P.C.V. :	37.2 %	37.0 to 47.0 %
M.C.V. :	90.5 fL	76 to 100 fL
M.C.H. :	30.2 pg	27 to 31 pg
M.C.H.C. :	33.3 g/dl	32 to 36 g/dl
RDW :	11.6 %	11.5 to 14.0 %
RBC Count :	4.11 X 10 ⁶ /cumm [L]	4.2 to 5.4 X 10 ⁶ /cumm
Polymorphs :	48 %	38 to 70 %
Lymphocytes :	48 %	15 to 48 %
Eosinophils :	2 %	0 to 6 %
Monocytes :	2 % [L]	3 to 11 %
Basophils :	0 %	0.0 to 1.0 %
Total :	100	< 100 > 100
WBC Count :	4800 /cmm	4000 to 10000 /cmm
Platelets Count :	148000 /cmm	1,50,000 to 4,50,000 /cmm
ESR - After One Hour :	25 mm/hr [H]	1 to 20 mm/hr

Dr. Mehul Desai
M.B.D.C.P
Reg.No.G-9521



Patient Name :	Gita . Kumari	Sample No. :	20240213035
Patient ID :	20240207986	Visit No. :	OPD20240225372
Age / Sex :	50y/Female	Call. Date :	10/02/2024 10:41
Consultant :	DR SAURABH JAIN	S. Coll. Date :	10/02/2024 11:08
Ward :	-	Report Date :	10/02/2024 18:07

Blood Group

Investigation	Result	Normal Value
BLOOD GROUP :		
ABO	B	
Rh	Positive	
HBA1C		

Investigation	Result	Normal Value
Glycosylated Hb :	5.4 %	Near Normal Glycemia : 6 to 7 Excellent Control : 7 to 8 Good Control : 8 to 9 Fair Control : 9 to 10 Poor Control : > 10
Average Plasma Glucose of Last 3 Months :	108.28	

FBS & PPBS

Investigation	Result	Normal Value
Blood Sugar (FBS) :	90 mg/dl	74 - 100 mg/dl
Urine Sugar (FUS) :	Nil	
Blood Sugar (PP2BS) :	101 mg/dl	70 to 120 mg/dl
Urine Sugar (PP2US) :	Nil	

Dr.Mehul Desai
M.B.D.C.P
Reg.No.G-9521



Patient Name : Gita . Kumari

Sample No. : 20240213035

Patient ID : 20240207986

Visit No. : OPD20240225372

Age / Sex : 50y/Female

Call. Date : 10/02/2024 10:41

Consultant : DR SAURABH JAIN

S. Coll. Date : 10/02/2024 11:09

Ward : -

Report Date : 10/02/2024 16:07

Lipid Profile

Investigation	Result	Normal Value
Sample :	Fasting	
Sample Type :	Normal	
Cholesterol (Chol) :	241 mg/dl [H]	Low risk : < 200 Moderate risk : 200 - 239 High risk : > or = 240
Triglyceride :	168 mg/dl	Normal : < 200.0 High : 200 - 499 Very High : > or = 500
HDL Cholesterol :	56 mg/dl	Low risk : >or = 60 mg/dL High risk : Up to 35 mg/dL
LDL :	151.4 mg/dl [N]	131.0 to 159.0(N) < 130.0(L) > 159.0(H)
VLDL :	33.6 mg/dl	Up to 0 to 34 mg/dl
LDL/HDL Ratio :	2.7	Low risk : 0.5 to 3.0 Moderate risk : 3.0 to 6.0 Elevted level high > 6.0
Total Chol / HDL Ratio :	4.3	Low Risk : 3.3 to 4.4 Average Risk : 4.4 to 7.1 Moderate Risk : 7.1 to 11.0 High Risk : > 11.0
Total Lipids :	765 mg/dl [H]	400 to 700 mg/dl

Note :- Lipemic samples give high triglyceride value and falsely low LDL value.

Dr.Mehul Desai
M.B.D.C.P
Reg.No.G-9521



Patient Name :	Gita . Kumari	Sample No. :	20240213035
Patient ID :	20240207988	Visit No. :	OPD20240225372
Age / Sex :	50y/Female	Call. Date :	10/02/2024 10:41
Consultant :	DR SAURASH JAIN	S. Coll. Date :	10/02/2024 11:09
Ward :	-	Report Date :	10/02/2024 16:07

RENAL FUNCTION TEST

Investigation	Result	Normal Value
Creatinine :	1 mg/dl	0.6 - 1.4 mg/dl
Urea :	26 mg/ dl	13 - 45 mg/dl
Uric Acid :	5 mg/dl	3.5 - 7.2 mg/dl
Calcium :	8 mg/dl	8.5 - 10.5
Phosphorus :	3.9 mg/dl	1.5 - 6.8

Dr.Mehul Desai
M.B.D.C.P
Reg.No.G-9521



Patient Name :	Gita . Kumari	Sample No. :	20240213035
Patient ID :	20240207986	Visit No. :	OPD20240225372
Age / Sex :	50y/Female	Call. Date :	10/02/2024 10:41
Consultant :	DR SAURASH JAIN	S. Coll. Date :	10/02/2024 11:09
Ward :	-	Report Date :	10/02/2024 16:07

LFT (Liver Function Test)

Investigation	Result	Normal Value
Total Bilirubin :	1.5 mg/dl [H]	0.2 to 1.0 mg/dl
Direct Bilirubin :	0.5 mg/dl	0.0 to 0.2 mg/dl
Indirect Bilirubin :	1 mg/dl [H]	0.0 to 0.8 mg/dl
AST (SGOT) :	24 U/L	5 to 34 U/L
ALT (SGPT) :	21 U/L	0 to 55 U/L
Total Protein (TP) :	6.8 g/dL	6.4 to 8.3 g/dl
Albumin (ALB) :	4 g/dl	3.5 to 5.2 g/dl
Globulin :	2.8 g/dl	2.3 to 3.5 g/dl
A/G Ratio :	1.43	
Alkaline Phosphatase (ALP) :	110 U/L	40 to 150 U/L
GAMMA GT. :	12 U/L	7 to 35 U/L

Dr. Mehul Desai
M.B.D.C.P
Reg.No.G-9521



Unipath Specialty Laboratory (Baroda) LLP - Platinum Complex, Opp. HDFC Bank, Nr. Rudra Krishna char road, Akota, Vadodara - 390020
Unipath Specialty Laboratory (Baroda) LLP - Platinum Complex, Opp. HDFC Bank, Nr. Rudra Krishna char road, Akota, Vadodara - 390020
Mobile: 7228800500 / 8155028222 | Email: info.baroda@unipathlp.in
Home Visit / OPD Reception : 9998724579



TEST REPORT

Reg. No. : 40201006642 Reg. Date : 10-Feb-2024 15:31 Collected On : 10-Feb-2024 15:31
Name : Ms. GITASINGH Approved On : 10-Feb-2024 17:20
Age : 50 Years Gender : Female Ref. No. : Dispatch At :
Ref. By : Tele No. :
Location : SAVITA SUPERSPECIALTY HOSPITAL @ WAGHODIYA ROAD

Test Name	Results	Units	Bio. Ref. Interval
THYROID FUNCTION TEST			
T3 (triiodothyronine) Method: CLIA	0.74	ng/mL	0.6 - 1.51
T4 (Thyroxine) Method: CLIA	9.70	µg/dL	4.5 - 12.5
TSH (ultra sensitive) Method: CLIA	2.490	µIU/mL	0.55 - 4.78
Sample Type: Serum			

Comments:
Thyroid stimulating hormone (TSH) is synthesized and secreted by the anterior pituitary in response to a negative feedback mechanism involving concentrations of FT3 (free T3) and FT4 (free T4). Additionally, the hypothalamic tripeptide, thyrotropin-releasing hormone (TRH), directly stimulates TSH production. TSH stimulates thyroid cell production and hypertrophy, also stimulate the thyroid gland to synthesize and secrete T3 and T4. Quantification of TSH is significant to differentiate primary (thyroid) from secondary (pituitary) and tertiary (hypothalamic) hypothyroidism. In primary hypothyroidism, TSH levels are significantly elevated, while in secondary and tertiary hypothyroidism, TSH levels are low.

TSH levels During Pregnancy :

- First Trimester : 0.1 to 2.5 µIU/mL
- Second Trimester : 0.2 to 3.0 µIU/mL
- Third trimester : 0.3 to 3.0 µIU/mL

Reference : Carl A.Burris,Edward R.Ashwood,David E.Bruna, Tietz Textbook of Clinical Chemistry and Molecular Diagnostics, 5th Edition, Philadelphia, WB Saunders,2012:2170

End of Report

This is an electronically authenticated report.

Test done from collected sample.

Printed On: 10-Feb-2024 17:27

We are open 24 x 7 & 365 days

Dr. Vishal Jhaveri
MBBS, DCP

Reg. C-37043
LLP Identification Number: AAN-8932
Page 1 of 1



Patient Name : Gita . Kumari

Sample No. : 20240213035



Patient ID : 20240207986

Visit No. : OPD20240225372

Age / Sex : 50y/Female

Call. Date : 10/02/2024 10:41

Consultant : DR SAURABH JAIN

S. Coll. Date : 10/02/2024 11:08

Ward : -

Report Date : 10/02/2024 16:07

Urine R/M

Investigation	Result	Normal Value
Quantity - :	20 ml	
Colour - :	Pale Yellow	
Reaction (pH) :	7.0	4.5-8.0
Turbidity :	Clear	
Deposit :	Absent	Absent
Sp.Gravity :	1.010	1.005-1.010
Protein :	Absent	Absent
Glucose :	Absent	Absent
Bile Salts :	Absent	Absent
Bile pigments :	Absent	Absent
Ketones :	Absent	Absent
Urobilinogen :	Absent	
Blood :	Absent	Absent
Pus Cells :	0-1 /hpf	0-5/hpf
Red Blood Cells :	Absent /hpf	Absent
Epithelial Cells :	3-4 /hpf	

Dr.Mehul Desai
M.B.D.C.P
Reg.No.G-9521



Examination by Gynaecologist

Name: GITA KUMARI

Reg. No: 20240207986

Age/ Sex: 50/FEMALE

DOE: 10-02-2024

Presenting Complaints:

Menopausal since 10 yrs.

Medical History:

M/H:

O/H:

P2L2 pr. 2 FND.

Other:

Examination:

P/A:

P/S:

WAD.

P/V:

Impression:

Advice:

Dilatation and Curettage

Savita Superspeciality Hospital
(A Unit of Solace Hospital Pvt. Ltd.)
Signature: _____
Parivar Char Rasta, Waghodia-Dabhol Ring Road, Vadodara-390019
Ph. 0265-2578844/49
Email: contact@savitahospital.com
Hospital Reg. No.:- REG1SS010176



Examination by Ophthalmologist

Name: GITA KUMARI

Reg. No: 20240207986

Age/ Sex: 50/FEMALE

DOE: 10/02/2024

Not comfortable with current glasses

Medical History:

Nil

Examination of Eye:

Right

LEFT

External Examination:

WNL

WNL

Anti seg Examination:

"

"

Schiot Tonometry IOP:

"

"

Fundus:

Without Glass Distant Vision:

6/9

6/9

Near Vision:

N10

N10

With Glass Distant Vision:

6/6

6/6

Near Vision:

N6

N6

Colour Vision (With Ishihara Chart):

WNL

WNL

Impression:

-

Advice:

Bifocal glasses use

Savita Superspeciality Hospital

(A Unit of Solace Hospital Pvt. Ltd.)

Shyam Dabhoi Ring Road, Parvar Char Rasta,

Signature: [Signature] Vadodara-390019

Ph. 0265-2578844/45

mail: contact@savitahospital.com

regisrtr No.: REG163010179



Examination by DENTAL

Name: GITA KUMARI

Reg. No: 20240207986

Age/sex 50/FEMALE

DOE: 10/02/2024

Presenting Complaints:

Routine checkup

Medical History:

MAD

Examination:

Calculus ++, Stain ++, Caries m $\frac{1}{7}$

Impression:

Advice:

Restoration m $\frac{1}{7}$, Scaling and Polishing

Savita Superspeciality Hospital

A Unit of Solace Hospital Pvt. Ltd.

Shyam, Parivar Char Rasta, Waghodia-Dabhoi Ring Road, Vadodara-390019

Ph. 0265-2578844/49

mail: contact@savitahospital.com

Hospital Reg. No.: - REG16S010175

Signature

[Handwritten Signature]



537762



Handwritten text, possibly a name or title, located in the upper middle section of the page.

Handwritten text, possibly a list or notes, located in the middle section of the page.

Handwritten text, possibly a date or reference number, located in the lower middle section of the page.

Handwritten text, possibly initials or a signature, located in the lower right section of the page.

Handwritten text, possibly a signature or name, located in the lower section of the page.



Examination by Physician

Name: GITA KUMARI

Reg. No: 20240207986

Age/ Sex: 50/FEMALE

DOE: 10/02/2024

Physical Examination

Height: 151cm Weight: 10kg BMI: 17.54

Temperature: _____ Pulse: SG BP: 130/88

Chief Complaints: _____

SP02-99%

Past History: _____

Examination:

General Examination: _____

(N)

Systemic Examination: _____

(N)

Systolic Murmur in Pul Area

Investigation:

RBS _____

90 mg%.

ECG _____

NSR

Others _____

Advice: _____

Regular Exercise

Savita Superspecialty Hospital
(A Unit of Solace Healthcare Pvt. Ltd.)
 Dr. Shyam Bhusalambhai Parivar Char Rasta,
 Waghodia-Dabhoi Ring Road, Vadodara-390019.
 Ph. 0265-2578844/49
 Email: contact@savitahospital.com
 Hospital Reg. No.: REG16S010175



MEMORANDUM

TO : [Faint text]

FROM : [Faint text]

SUBJECT : [Faint text]

[Faint body text follows, including several paragraphs of illegible text.]



[Faint handwritten signature or initials]



Bill of Supply (Interim Bill)



Patient ID : 20240207986

Age / Sex : 50y / F

Patient Name : GITA . KUMARI

Dr. Name : DR SAURASH JAIN

Referred By : self

City/Village : -

Class : Contract

PAN Card : AAGCS5566G

Visit No. : OPD20240225372(OPD)

Bill No. : OPD20240225372

Bill Date : N/A

Speciality : INTERNAL MEDICINE

Company Name : Mediwheel Health Check Up

GSTIN : 24AAQCS5566G2ZW

SAC : 999312 "Medical Service covered under healthcare service"

Mobile No. : 8320602416

Expense Details	Qty	Rate	Gross Amount	Waive	Net Amount
Visit Charge					
10/02/2024 Physician First Consultation OPD	1.0	0.0	0.00	0.0	0.00
Ophthalmologist First Consultation OPD	1.0	0.0	0.00	0.0	0.00
Dentist First Consultation OPD	1.0	0.0	0.00	0.0	0.00
Ob & Gy Surgeon First Consultation OPD	1.0	0.0	0.00	0.0	0.00
Visit Charge (Subtotal)			0.0	0.0	0.00
PATHOLOGY					
10/02/2024 CBC, ESR	1.0			0.0	
Urine R/M	1.0			0.0	
STOOL EXAMINATION	1.0			0.0	
Blood Group	1.0			0.0	
HBA1C	1.0			0.0	
FBS & PPBS	1.0			0.0	
TFT (Thyroid Function Test)	1.0			0.0	
Lipid Profile	1.0			0.0	
RENAL FUNCTION TEST	1.0			0.0	
LFT (Liver Function Test)	1.0			0.0	
MediWheel Full Body Health Check-Up(Female Above 40)	1.0	3000.0	3000.00	0.0	3000.00
PATHOLOGY (Subtotal)			3000.0	0.0	3000.00
Radiology					
10/02/2024 X-RAY CHEST PA	1.0			0.0	
USG WHOLE ABDOMEN SCREENING	1.0			0.0	
Mammography	1.0	0.0	0.00	0.0	0.00
X-RAY CHEST PA	1.0	0.0	0.00	0.0	0.00
USG WHOLE ABDOMEN SCREENING	1.0	0.0	0.00	0.0	0.00
Radiology (Subtotal)			0.0	0.0	0.00
Non Invasive Cardiology					
10/02/2024 ECHO COLOUR DOPPLER SCREENING	1.0	0.0	0.00	0.0	0.00
ECG Charge(OPD Base)	1.0	0.0	0.00	0.0	0.00
Non Invasive Cardiology (Subtotal)			0.0	0.0	0.00
Total Bill Amount					3000.00
Net payable amount					3000.00
Bill Outstanding					3000.00

Received With Thanks From GITA . KUMARI of Rs 0.0 :-
(Rs Zero Only)

Savita Superspeciality Hospital
(A Unit of Solace Hospital Pvt. Ltd.)
Dr. Shyam Prasad Jain, Parivar Char Rasta
Waghodia-Dabhoi Ring Road, Vadodava-390019
Ph. 0265-2578844/49
Email: contact@savitahospital.com
Hospital Reg. No.:- REG16S016176



भारतीय प्रजासत्ताक
GOVERNMENT OF INDIA

पता:

जवाहरिन्दी: जवाहर सिंह,
नीलाराम पुर, मुल्तानगंज,
भागलपुर,
बिहार - 813213

Address:

NO: Jawahar Singh, Nitaram
pur, Muttanang, Bhaagalpur,
Bihar - 813213

8658 3426 4074

MEERA AADHAAR, MERI PEHACHAN

 गीता कुमारी
Gita Kumari
जन्म तिथि/DOB: 16/12/1973
महिषा / FEMALE



8658 3426 4074

मेरा आधार, मेरी पहचान