

Rate 70 . Age not entered, assumed to be 50 years old for purpose of ECG interpretation
 PR 137 : Sinus rhythm.....normal P axis, V-rate 50-99
 QRS 74 : Borderline T wave abnormalities.....T/QRS ratio < 1/20 or flat T
 QT 397 : Baseline wander in lead(s) V3
 QTc 429

--AXIS--
 P 64
 QRS 37
 T -2
 12 Lead; Standard Placement

- BORDERLINE ECG -

Unconfirmed Diagnosis

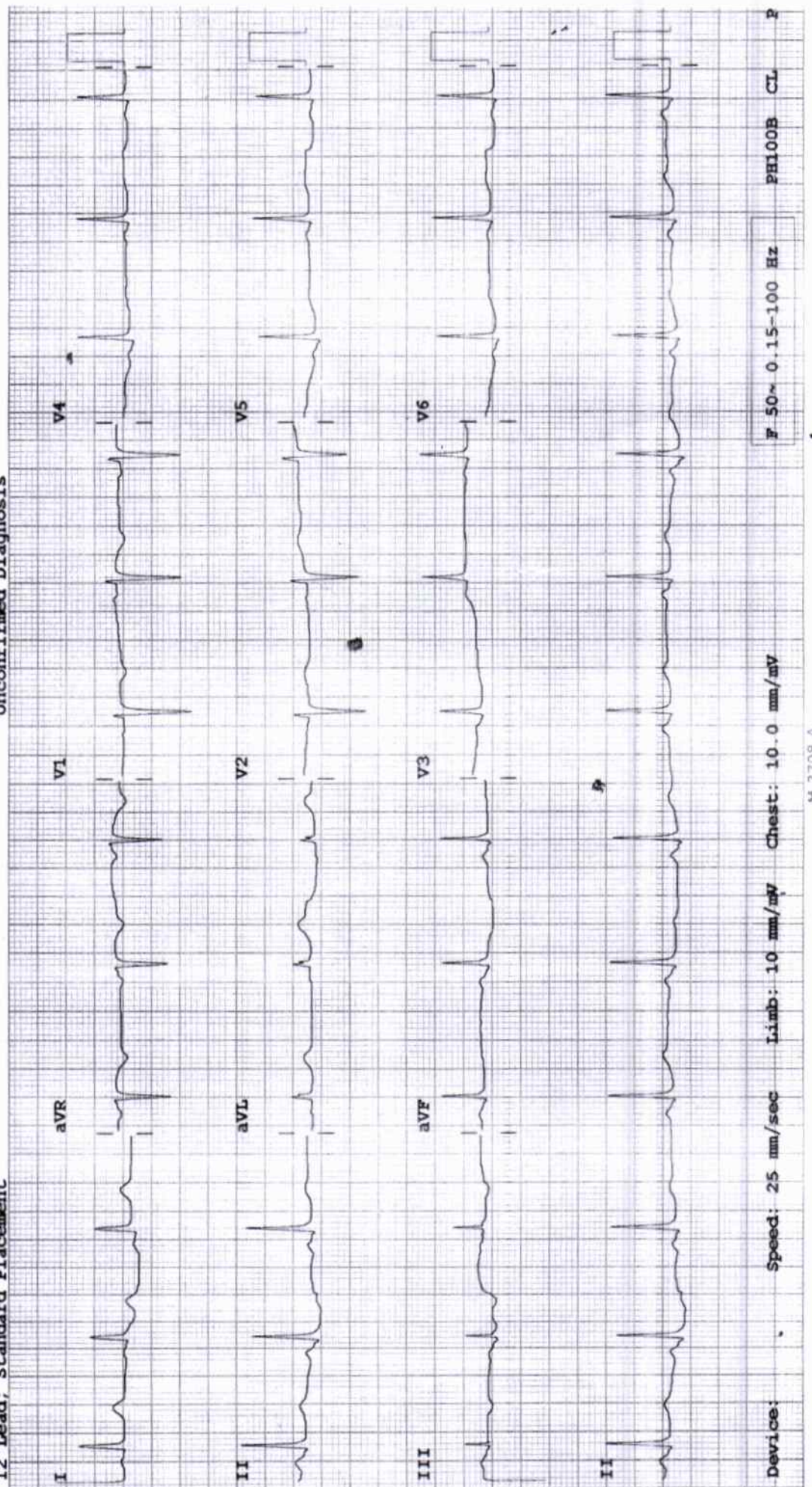

Device: Speed: 25 mm/sec Limb: 10 mm/mV Chest: 10.0 mm/mV PH100B CL P
 F 50~0.15-100 Hz

2D ECHOCARDIOGRAPHY & DOPPLER REPORT

Name : Mrs. Priyanka Bobade Age / Sex : 32 yrs / Female
Done by : Dr. Dinesh Padole Date : March 09, 2024
UHID NO : 352865 OPD

2D Echo :

CHAMBERS → Normal in size
RWMA → No RWMA
LVEF → 63 %
VALVES → Valves are normal structurally
SEPTAE → Intact
PERICARDIUM → No pericardial effusion
CLOTS/VEGETATIONS → Absent
IVC → Normal

DOPPLER

E > A
Flow across valves → Normal

CONCLUSION :

Good LV systolic function
LVEF - 63 %
No regional wall motion abnormality is present
Normal LV diastolic function
Trivial tricuspid regurgitation
No pulmonary hypertension

Dr. Dinesh Padole
MBBS, MD (Gen. Med.), DNB (Cardiology)
Consultant - Interventional Cardiologist



DEPARTMENT OF LABORATORY MEDICINE

HEMATOLOGY

Final Report

Patient Name :	MRS. PRIYANKA VISHAL BOBADE	Order Date :	09/03/2024 08:21 AM
Age / Sex :	32 Years / Female	Sample Collection :	09/03/2024 08:23 AM
UHID :	WHN2.0000352865	Receiving Date Time :	09/03/2024 08:23 AM
Approval Date Time :	09/03/2024 09:19 AM	Report Date :	09/03/2024 09:16 AM
Primary Consultant :	DR. WOCKHARDT DOCTOR	Specimen :	EDTA Blood
Order No. :	52470		
Bill No. :	OCR3/24/0006761		

<u>PARAMETER</u>	<u>METHOD</u>	<u>RESULT</u>	<u>UNIT</u>	<u>B.R.I</u>
Complete Blood Count (With ESR)- EDTA Blood				
Haemoglobin	SLS Method	11.2	g%	11-15
Haematocrit	RBC Pulse Height Detection	36.2	%	40 - 50
MCV	Calculated	78.2	fl	83-101
MCH	Calculated	24.2	pg	27-32
MCHC	Calculated	30.9	g/dl	32-35
RBC Count	DC Detection	4.63	Million/ul	3.8-4.8
RDW-CV	Calculated	13.7	%	12-14
WBC Total Count (TLC)	Electrical Impedance	6410	Cells/cumm	4000 - 10000
Neutrophils	Hydrodynamic Focussing And Microscopy	63	%	40-80
Lymphocytes	Hydrodynamic Focussing And Microscopy	28	%	28-48
Monocytes	Hydrodynamic Focussing And Microscopy	05	%	2-10
Eosinophils	Hydrodynamic Focussing And Microscopy	04	%	0-6
Basophils	Hydrodynamic Focussing And Microscopy	00	%	0-2
Platelet Count	Hydrodynamic Focussing DC	340	Thou/Cumm	150-450
PDW	Calculated	9.0	fL	9.0-17
MPV	Calculated	8.6	fl	9.4-12.3
P-LCR	Calculated	15.3	%	13.0-43.0
PCT	Calculated	0.29	%	0.17-0.35
Blood ESR	Westergren Method	24	mm/hr	0-20

--- END OF REPORT ---

SONAL SINGH
Verified By

Dr. LAXMI LOKESH
 Consultant Pathologist
 MDPATH

Partial Reproduction of Report not permitted. This Report Relates to Sample received by Laboratory
 * B.R.I - BIOLOGICAL REFERENCE INTERVAL ** Test not in Scope of Accreditation

DEPARTMENT OF LABORATORY MEDICINE

BIOCHEMISTRY

Final Report

Patient Name	: MRS. PRIYANKA VISHAL BOBADE	Order Date	: 09/03/2024 08:21 AM
Age / Sex	: 32 Years / Female	Sample Collection	: 09/03/2024 08:23 AM
UHID	: WHN2.0000352865	Receiving Date Time	: 09/03/2024 08:23 AM
Approval Date Time	: 09/03/2024 09:34 AM	Report Date	: 09/03/2024 09:32 AM
Primary Consultant	: DR. WOCKHARDT DOCTOR	Specimen	: EDTA Blood
Order No.	: 52470		
Bill No.	: OCR3/24/0006761		

<u>PARAMETER</u>	<u>METHOD</u>	<u>RESULT</u>	<u>UNIT</u>	<u>B.R.I</u>
Glycosylated Haemoglobin- EDTA Blood				
Glycosylated Haemoglobin	HPLC	6.1	%	Action required: 7.0-8.0% Good control: 6.5-7.0% Normal control: 4.8-6.4% Poor control: >8.0%
Estimated Mean glucose	Calculated	139.86	mg/dL	

--- END OF REPORT ---

SONAL SINGH
Verified By

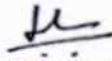
Dr. LAXMI LOKESH
 Consultant Pathologist
 MDPATH

Partial reproduction of Report not permitted. This Report Relates to Sample received by Laboratory
 * B.R.I : BIOLOGICAL REFERENCE INTERVAL ** Test not in Scope of Accreditation

DEPARTMENT OF LABORATORY MEDICINE

BIOCHEMISTRY

Final Report

Patient Name : MRS. PRIYANKA VISHAL BOBADE	Order Date : 09/03/2024 08:21 AM
Age / Sex : 32 Years / Female	Sample Collection : 09/03/2024 08:23 AM
UHID : WHN2.0000352865	Receiving Date Time : 09/03/2024 08:23 AM
Approval Date Time : 09/03/2024 09:41 AM	Report Date : 09/03/2024 09:35 AM
Primary Consultant : DR. WOCKHARDT DOCTOR	Specimen : Serum
Order No. : 52470	
Bill No. : OCR3/24/0006761	

<u>PARAMETER</u>	<u>METHOD</u>	<u>RESULT</u>	<u>UNIT</u>	<u>B.R.I</u>
Serum Urea	Urease-GLDH	33.7	mg/dL	1-50
Blood Urea Nitrogen	Calculated	15.74	mg/dL	6-20
Creatinine- Serum				
Creatinine	Enzymatic colorimetric	0.80	mg/dL	0.51-0.95
Plasma Glucose				
Plasma Glucose - Fasting.	Enzymatic Hexokinase	99.33	mg/dL	74-109
Urine Sugar Fasting	Double Sequential Enzyme Reaction - GOD/ POD	Absent		
Uric Acid- Serum				
Uric Acid	Enzymatic colorimetric	3.2	mg/dL	2.4-5.7
Lipid Profile				
Cholesterol	Colorimetric - Cholesterol Oxidase	195	mg/dL	0-200
Triglycerides	Enzymatic colorimetric	81	mg/dL	0-150
HDL Cholesterol - Direct	Direct Homogenous Enzymatic Colorimetric	60.1		1. No Risk: >65 2. Moderate Risk: 45-65 3. High Risk: <45
LDL-Cholesterol -Direct	Direct Homogenous Enzymatic Colorimetric	118.7	mg/dL	0-100
VLDL Cholesterol	Calculated	16.2	mg/dL	10-35
Chol/HDL Ratio		3.24		1.Low Risk: 3.3-4.4 2.Average Risk: 4.4-7.1 3.Moderate Risk: 7.1-11.0 4.High Risk: >11.0
Liver Function Test (L.F.T.)				
Alkaline Phosphatase	Colorimetric IFCC	69	U/L	35-104
S.G.O.T (AST)	IFCC Without Pyridoxal 5 Phosphate	12.9	U/L	0-32
S.G.P.T (ALT)	IFCC Without Pyridoxal 5 Phosphate	10.7	U/L	0-35
Total Protein (Serum)	Colorimetric - Biuret Method	7.36	g/dL	6.4-8.3
Albumin, BCG	Colorimetric - Bromo-Cresol Green	4.67	g/dL	3.5-5.2
Globulin	Calculated	2.69	g/dL	1.9-3.5
Albumin/Globulin Ratio	Calculated	1.73		0.9-2
Serum Total Bilirubin	Colorimetric Diazo	0.51	mg/dL	0-1.2
Serum Direct Bilirubin	Colorimetric Diazo	0.2	mg/dL	0-0.4
Serum Indirect Bilirubin	Calculated	0.31	mg/dL	0-1

--- END OF REPORT ---

SONAL BHAIASARE
Verified By

Dr. LAXMI LOKESH
 Consultant Pathologist

DEPARTMENT OF LABORATORY MEDICINE

BIOCHEMISTRY

Final Report

Patient Name : MRS. PRIYANKA VISHAL BOBADE	Order Date : 09/03/2024 08:21 AM
Age / Sex : 32 Years / Female	Sample Collection : 09/03/2024 11:13 AM
UHID : WHN2.0000352865	Receiving Date Time : 09/03/2024 11:13 AM
Approval Date Time : 09/03/2024 12:57 PM	Report Date : 09/03/2024 12:54 PM
Primary Consultant : DR. WOCKHARDT DOCTOR	Specimen : Plasma
Order No. : 52470	
Bill No. : OCR3/24/0006761	

<u>PARAMETER</u>	<u>METHOD</u>	<u>RESULT</u>	<u>UNIT</u>	<u>B.R.I</u>
Plasma Glucose Post Prandial	Enzymatic Hexokinase	106.99	mg/dl	70-140
Urine Sugar Post Prandial	Double Sequential Enzyme Reaction - GOD/ POD	NA		

--- END OF REPORT ---

SONAL SINGH
Verified By

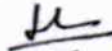
Dr. LAXMI LOKESH
 Consultant Pathologist
 MDPATH

Partial reproduction of Report not permitted. This Report Relates to Sample received by Laboratory
 * B.R.I : BIOLOGICAL REFERENCE INTERVAL ** Test not in Scope of Accreditation

DEPARTMENT OF LABORATORY MEDICINE

IMMUNOLOGY

Final Report

Patient Name	: MRS. PRIYANKA VISHAL BOBADE	Order Date	: 09/03/2024 08:21 AM
Age / Sex	: 32 Years / Female	Sample Collection	: 09/03/2024 08:23 AM
UHID	: WHN2.0000352865	Receiving Date Time	: 09/03/2024 08:23 AM
Approval Date Time	: 09/03/2024 09:41 AM	Report Date	: 09/03/2024 09:39 AM
Primary Consultant	: DR. WOCKHARDT DOCTOR	Specimen	: Serum
Order No.	: 52470		
Bill No.	: OCR3/24/0006761		

<u>PARAMETER</u>	<u>METHOD</u>	<u>RESULT</u>	<u>UNIT</u>	<u>B.R.I</u>
T3 T4 TSH- Serum				
TOTAL T3	ECLIA	121.2	ng/dl	80-200
TOTAL T4	ECLIA	9.27	ug/dl	4.5-11.7
TSH	ECLIA	1.73	μU/mL	0.27-4.2

--- END OF REPORT ---

SONAL BHAIASARE
Verified By

DEPARTMENT
IMMUNOLOGY

Dr. LAXMI LOKESH
 Consultant Pathologist
 MDPATH

Partial Reproduction of Report not permitted. This Report Relates to Sample received by Laboratory
 * B.R.I : BIOLOGICAL REFERENCE INTERVAL ** Test not in Scope of Accreditation

DEPARTMENT OF LABORATORY MEDICINE

CLINICAL PATHOLOGY

Final Report

Patient Name : MRS. PRIYANKA VISHAL BOBADE	Order Date : 09/03/2024 08:21 AM
Age / Sex : 32 Years / Female	Sample Collection : 09/03/2024 08:23 AM
UHID : WHN2.0000352865	Receiving Date Time : 09/03/2024 08:23 AM
Approval Date Time : 09/03/2024 09:15 AM	Report Date : 09/03/2024 09:15 AM
Primary Consultant : DR. WOCKHARDT DOCTOR	Specimen : Urine
Order No. : 52470	
Bill No. : OCR3/24/0006761	

<u>PARAMETER</u>	<u>METHOD</u>	<u>RESULT</u>	<u>UNIT</u>	<u>B.R.I</u>
Urine Routine				
Physical Examination				
Colour		Yellow		
Appearance		Slightly Hazy		
Urinalyser (Roche UriSys 1100)				
Specific Gravity		1.025		1.003 - 1.035
Reaction (pH)		5		
Leukocytes, microscopy		20	/hpf	
Erythrocytes, microscopy		10	/hpf	
Nitrite, urinalyser		neg		
Protein, urinalyser		Present (trace)		
Glucose, urinalyzer		neg		
Ketone, urinalyser		neg		
Urobilinogen urinalyser		neg		
Billirubin uirnalyser		Present(+)		
Epithelial Cells		10-12	/hpf	

--- END OF REPORT ---

SONAL SINGH
Verified By

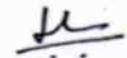
Dr. LAXMI LOKESH
 Consultant Pathologist
 MDPATH

Partial Reproduction of Report not permitted This Report Relates to Sample received by Laboratory
 * B.R.I : BIOLOGICAL REFERENCE INTERVAL ** Test not in Scope of Accreditation

DEPARTMENT OF RADIODIAGNOSTICS

Patient Name : MRS. PRIYANKA VISHAL BOBADE
Age/Sex : 32 Yrs / Female **Order Date** : 09/03/2024 08:21 AM
UHID : WHN2.0000352865 **Referred by** :
Reporting Date : 09/03/2024 12:27 PM **Order No.** : 20177
Bill No. : OCR3/24/0006761

CHEST X-RAY PA VIEW :

Both lung fields are clear.

The costophrenic angles and domes of diaphragm appear normal.

No hilar or mediastinal lesion seen.

Cardiac silhouette is within normal limits.

Visualised bony thorax and soft tissues appear normal.

Impression:

Normal Chest X-Ray. ✎

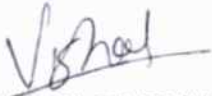

DR. VISHAL GAJBHIYE
M.B.B.S., M.D.
CONSULTANT - RADIOLOGIST

DEPARTMENT OF RADIO DIAGNOSTICS

Patient Name : MRS. PRIYANKA VISHAL BOBADE
Age/Sex : 32 Yrs / Female **Order Date** : 09/03/2024 08:21 AM
UHID : WHN2.0000352865 **Referred by** :
Reporting Date : 09/03/2024 11:16 AM **Order No.** : 20177
Bill No. : OCR3/24/0006761

USG ABDOMEN WITH PELVIS :

Real time sonography of the abdomen and pelvis was performed using the 3.5 MHz transducer.

The liver is mildly enlarged in size (15.7 cm) and shows bright echotexture suggesting fatty infiltration. No focal parenchymal lesion noted.

Intrahepatic biliary tree and venous radicles are normal.

The portal vein and CBD appear normal in course and calibre.

The gall bladder is normal in size with a normal wall thickness and there are no calculi noted within.

The pancreas is normal in size and echotexture. No evidence of focal lesion or calcification or duct dilatation seen.

The spleen is normal in size and echotexture.

Both kidneys are normal in size, position and echogenicity.

Cortical thickness and corticomedullary differentiation are normal.

No hydronephrosis or calculi noted.

The urinary bladder is normal in contour, capacity and wall thickness.

No vesical calculi noted.

The uterus is normal in size and anteverted in position.

Myometrial echotexture is homogenous. No focal lesions seen.

Endometrial echocomplex is central in position and 7 mm in thickness.

Both ovaries are normal in size and echogenicity.

No adnexal mass lesion seen.

There is no evidence of free fluid in pouch of Douglas.

There is no evidence of ascites.

Impression :

Mild hepatomegaly with grade I fatty infiltration of liver.

DR. VISHAL GAJBHIYE
M.B.B.S., M.D.
CONSULTANT - RADIOLOGIST

