

उपचार कक्ष [II A]

Blood Pressure:	100/70 mm of Hg	Weight:	73	cm
Height:	160	Body Mass Index::	28.5	
PULSE	74 br	SPO2	97%	

WHL/NAG/CC/HCU/03

26-Jul-24 9:31:21 AM

HARMENDRA SINGH

65 . Age not entered, assumed to be 50 years old for purpose of ECG interpretation
 . Sinus arrhythmia.....V-rate 49- 70, variation>10%
 . Baseline wander in lead(s) V3

167
 89
 385
 401

S--
 . 54
 28
 9

- OTHERWISE NORMAL ECG -

Unconfirmed Diagnosis

ad; Standard Placement

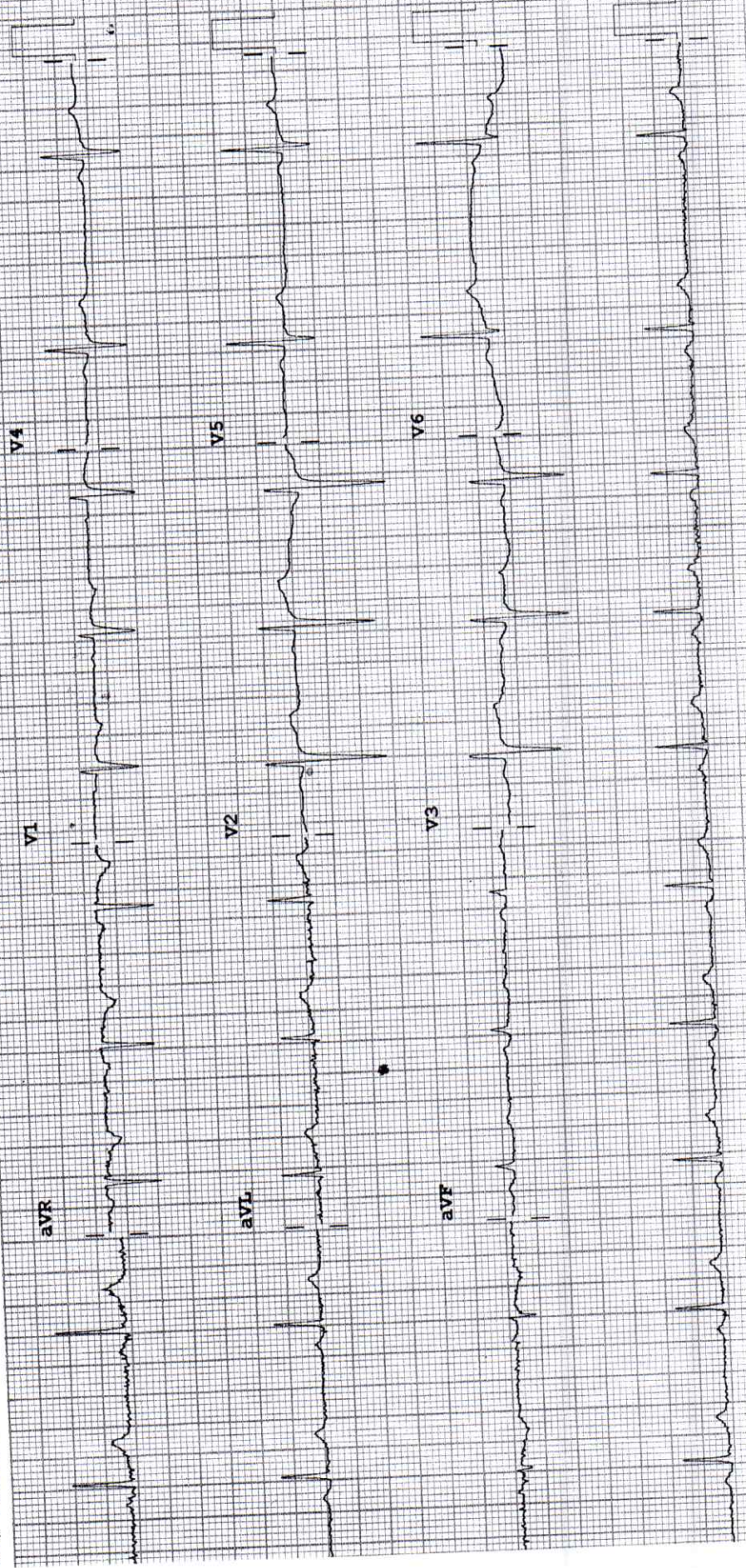

Speed: 25 mm/sec Limb: 10 mm/mV Chest: 10.0 mm/mV

F 60~ 0.15-100 Hz PH100B CL P?

TABULAR SUMMARY REPORT

Dharmendra Singh

BRUCE

Total Exercise time: 8:59

25.0 mm/s

ID: 000360047

40 years

Male

26-Jul-2024
11:31:29

Referred by:
Test ind:

Max HR: 160bpm 88% of max predicted 180bpm
 Max BP: 140/80 Maximum workload: 10.1METS
 Reason for Termination: Patient fatigue
 Comments: BASELINE ECG WITHIN NORMAL LIMITS
 PEAK EXERCISE NO SIGNIFICANT ST CHANGES NO ANGINA.
 RECOVERY: UNEVENTFUL
 TMT IS NEGATIVE FOR INDUCIBLE ISCHEMIA
 DR DINESH PADOLE MD.DNB

Phase Name	Stage Name	Time in Stage	Speed (mph)	Grade (%)	WorkLoad (METS)	HR (bpm)	BP (mmHg)	RPP (x100)
PRETEST	SUPINE	1:01	***	***	1.0	72	100/70	72
	STANDING	0:01	***	***	1.0	72	100/70	72
	HYPERVENT	0:01	***	***	1.0	72	100/70	72
EXERCISE	Warm Up	0:17	0.8	0.0	1.0	76	100/70	76
	STAGE 1	3:00	1.7	10.0	4.6	110	120/80	182
	STAGE 2	3:00	2.5	12.0	7.0	129	130/80	168
RECOVERY	STAGE 3	2:59	3.4	14.0	10.1	160	140/80	224
		3:02	***	***	1.0	102	100/70	102

Technician:

WOCKHARDI HOSPITALS NAGPUR

Unconfirmed

MAC55 009D

SELECTED MEDIAN REPORT

Dharmendra Singh

BRUCE

Total Exercise time: 8:59

25.0 mm/s

10.0 mm/mV
100hz

Max HR: 160bpm 88% of max predicted 180bpm
Max BP: 140/80
Maximum workload: 10.1METS

Reason for Termination: Patient fatigue
Comments: BASELINE ECG WITHIN NORMAL LIMITS
PEAK EXERCISE: NO SIGNIFICANT ST CHANGES, NO ANGINA.
RECOVERY: UNEVENTFUL

TMT IS NEGATIVE FOR INDUCIBLE ISCHEMIA
DR DINESH PADOLE MD, DNB

Referred by:
Test ind:

40 years
Male

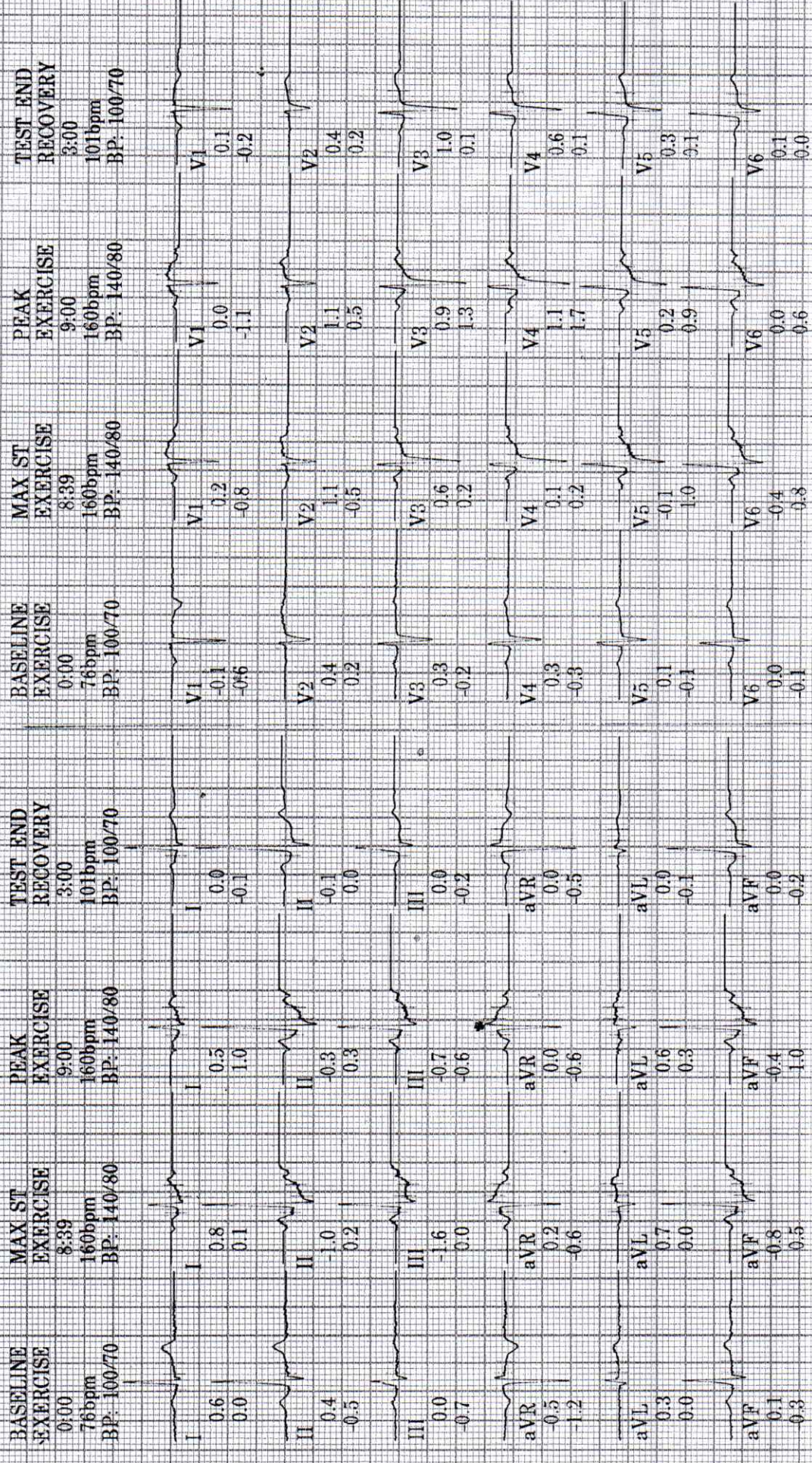

Technician:

WOCKHARDT HOSPITALS NAGPUR

Unconfirmed

MAC55 009D

Lead ST(mm) Slope(mV/s)

DEPARTMENT OF LABORATORY MEDICINE

Patient Name	: MR. DHARMENDRA SINGH	Bill No.	: OCR3/25/0002584
Age/Sex	: 41 Years/Male	Sample Collection	: 26/07/2024 08:42 AM
UHID	: WHN2.0000360047	Receiving Date Time	: 26/07/2024 08:42 AM
Primary Consultant	: DR. WOCKHARDT DOCTOR	Report Date	: 26/07/2024 09:56 AM
Order Date	: 26/07/2024 08:33 AM	Approval Date Time	: 26/07/2024 09:57 AM
Order No.	: 19069	Specimen	: Serum
Visit Code	: OP3.0078293	Bed No.	:

BIOCHEMISTRY

Final Report

<u>PARAMETER</u>	<u>METHOD</u>	<u>RESULT</u>	<u>UNIT</u>	<u>B.R.I</u>
Serum Urea	Urease-GLDH	27.1	mg/dL	1-50
Blood Urea Nitrogen	Calculated	12.66	mg/dL	6-20
Creatinine- Serum				
Creatinine	Enzymatic colorimetric	0.98	mg/dL	0.67-1.17
Plasma Glucose				
Plasma Glucose - Fasting.	Enzymatic Hexokinase	95.20	mg/dL	74-109
Urine Sugar Fasting	Double Sequential Enzyme Reaction - GOD/ POD	Absent		
Uric Acid- Serum				
Uric Acid	Enzymatic colorimetric	6.7	mg/dL	3.4-7
Lipid Profile				
Cholesterol	Colorimetric - Cholesterol Oxidase	198.22	mg/dL	0-200
Triglycerides	Enzymatic colorimetric	84.4	mg/dL	0-150
HDL Cholesterol - Direct	Direct Homogenous Enzymatic Colorimetric	75		1. No Risk: >65 2. Moderate Risk: 45-65 3. High Risk: <45
LDL-Cholesterol -Direct	Direct Homogenous Enzymatic Colorimetric	106.34	mg/dL	0-100
VLDL Cholesterol	Calculated	16.88	mg/dL	10-35
Chol/HDL Ratio		2.64		1.Low Risk: 3.3-4.4 2.Average Risk: 4.4-7.1 3.Moderate Risk: 7.1-11.0 4.High Risk: >11.0
Liver Function Test (L.F.T.)				
Alkaline Phosphatase	Colorimetric IFCC	94.8	U/L	40-129
S.G.O.T (AST)	IFCC Without Pyridoxal 5 Phosphate	42.3	U/L	0-40
S.G.P.T (ALT)	IFCC Without Pyridoxal 5 Phosphate	44.5	U/L	0-50
Total Protein (Serum)	Colorimetric - Biuret Method	7.18	g/dL	6.4-8.3
Albumin, BCG	Colorimetric - Bromo-Cresol Green	4.65	g/dL	3.5-5.2
Globulin	Calculated	2.53	g/dL	1.9-3.5
Albumin/Globulin Ratio	Calculated	1.83		0.9-2
Serum Total Bilirubin	Colorimetric Diazo	1.16	mg/dL	0-1.2

DEPARTMENT OF LABORATORY MEDICINE

Patient Name	: MR. DHARMENDRA SINGH	Bill No.	: OCR3/25/0002584
Age/Sex	: 41 Years/Male	Sample Collection	: 26/07/2024 08:42 AM
UHID	: WHN2.0000360047	Receiving Date Time	: 26/07/2024 08:42 AM
Primary Consultant	: DR. WOCKHARDT DOCTOR	Report Date	: 26/07/2024 09:56 AM
Order Date	: 26/07/2024 08:33 AM	Approval Date Time	: 26/07/2024 09:57 AM
Order No.	: 19069	Specimen	: Serum
Visit Code	: OP3.0078293	Bed No.	:

BIOCHEMISTRY**Final Report**

<u>PARAMETER</u>	<u>METHOD</u>	<u>RESULT</u>	<u>UNIT</u>	<u>B.R.I</u>
Liver Function Test (L.F.T.)				
Serum Direct Bilirubin	Colorimetric Diazo	0.44	mg/dL	0-0.4
Serum Indirect Bilirubin	Calculated	0.72	mg/dL	0-1

--- END OF REPORT ---

SOHEL KHAN
Verified By
Dr. LAXMI LOKESH
Consultant Pathologist
MDPATHPartial Reproduction of Report not permitted. This Report Relates to Sample received by Laboratory
* B.R.I : BIOLOGICAL REFERENCE INTERVAL

DEPARTMENT OF LABORATORY MEDICINE

Patient Name :	MR. DHARMENDRA SINGH	Bill No. :	OCR3/25/0002584
Age/Sex :	41 Years/Male	Sample Collection :	26/07/2024 08:42 AM
UHID :	WHN2.0000360047	Receiving Date Time :	26/07/2024 08:42 AM
Primary Consultant :	DR. WOCKHARDT DOCTOR	Report Date :	26/07/2024 09:56 AM
Order Date :	26/07/2024 08:33 AM	Approval Date Time :	26/07/2024 09:57 AM
Order No. :	19069	Specimen :	Serum
Visit Code :	OP3.0078293	Bed No. :	

HEMATOLOGY

Final Report

<u>PARAMETER</u>	<u>METHOD</u>	<u>RESULT</u>	<u>UNIT</u>	<u>B.R.I</u>
Complete Blood Count (With ESR)- EDTA Blood				
Haemoglobin	SLS Method	14.7	g%	13 - 17
Haematocrit	RBC Pulse Height Detection	47.3	%	40 - 50
MCV	Calculated	91.1	fl	83-101
MCH	Calculated	28.3	pg	27-32
MCHC	Calculated	31.1	g/dl	32-35
RBC Count	DC Detection	5.19	Million/ul	4.5-5.5
RDW-CV	Calculated	12.6	%	12-14
WBC Total Count (TLC)	Electrical Impedance	8410	Cells/cumm	4000 - 10000
Neutrophils		57	%	40-80
Lymphocytes		33	%	20-40
Monocytes		08	%	2-10
Eosinophils		02	%	0-6
Basophils		0	%	0-2
Platelet Count	Hydrodynamic Focussing DC	123	Thou/Cumm	150-450
MPV	Calculated	12.5	fl	9.4-12.3
Blood ESR	Westergren Method	17	mm/hr	0-15

--- END OF REPORT ---

JWALA GAJBHIYE
Verified By

Dr. LAXMI LOKESH
Consultant Pathologist
MDPATH

Partial Reproduction of Report not permitted. This Report Relates to Sample received by Laboratory
* B.R.I : BIOLOGICAL REFERENCE INTERVAL

DEPARTMENT OF LABORATORY MEDICINE

Patient Name : MR. DHARMENDRA SINGH	Bill No. : OCR3/25/0002584
Age/Sex : 41 Years/Male	Sample Collection : 26/07/2024 08:42 AM
UHID : WHN2.0000360047	Receiving Date Time : 26/07/2024 08:42 AM
Primary Consultant : DR. WOCKHARDT DOCTOR	Report Date : 26/07/2024 09:56 AM
Order Date : 26/07/2024 08:33 AM	Approval Date Time : 26/07/2024 09:57 AM
Order No. : 19069	Specimen : Serum
Visit Code : OP3.0078293	Bed No. :

BIOCHEMISTRY

Final Report

PARAMETER	METHOD	RESULT	UNIT	B.R.I
Glycosylated Haemoglobin- EDTA Blood				
Glycosylated Haemoglobin	HPLC	5.1	%	Action required: 7.0-8.0% Good control: 6.5-7.0% Normal control: 4.8-6.4% Poor control: >8.0%
Estimated Mean glucose	Calculated	104.26	mg/dL	
--- END OF REPORT ---				

JWALA GAJBHIYE
Verified By

Dr. LAXMI LOKESH
Consultant Pathologist
MDPATH

Partial Reproduction of Report not permitted. This Report Relates to Sample received by Laboratory
* B.R.I : BIOLOGICAL REFERENCE INTERVAL

DEPARTMENT OF LABORATORY MEDICINE

Patient Name : MR. DHARMENDRA SINGH	Bill No. : OCR3/25/0002584
Age/Sex : 41 Years/Male	Sample Collection : 26/07/2024 08:42 AM
UHID : WHN2.0000360047	Receiving Date Time : 26/07/2024 08:42 AM
Primary Consultant : DR. WOCKHARDT DOCTOR	Report Date : 26/07/2024 09:56 AM
Order Date : 26/07/2024 08:33 AM	Approval Date Time : 26/07/2024 09:57 AM
Order No. : 19069	Specimen : Serum
Visit Code : OP3.0078293	Bed No. :

BIOCHEMISTRY

Final Report

PARAMETER	METHOD	RESULT	UNIT	B.R.I
Plasma Glucose Post Prandial				
Plasma Glucose Post Prandial	Enzymatic Hexokinase	114.49	mg/dl	70-140
Urine Sugar Post Prandial	Double Sequential Enzyme Reaction - GOD/ POD	NA		
--- END OF REPORT ---				

JWALA GAJBHIYE
Verified By

Dr. LAXMI LOKESH
Consultant Pathologist
MDPATH

Partial Reproduction of Report not permitted. This Report Relates to Sample received by Laboratory
* B.R.I : BIOLOGICAL REFERENCE INTERVAL

DEPARTMENT OF LABORATORY MEDICINE

Patient Name	: MR. DHARMENDRA SINGH	Bill No.	: OCR3/25/0002584
Age/Sex	: 41 Years/Male	Sample Collection	: 26/07/2024 08:42 AM
UHID	: WHN2.0000360047	Receiving Date Time	: 26/07/2024 08:42 AM
Primary Consultant	: DR. WOCKHARDT DOCTOR	Report Date	: 26/07/2024 09:56 AM
Order Date	: 26/07/2024 08:33 AM	Approval Date Time	: 26/07/2024 09:57 AM
Order No.	: 19069	Specimen	: Serum
Visit Code	: OP3.0078293	Bed No.	:

IMMUNOLOGY

Final Report

<u>PARAMETER</u>	<u>METHOD</u>	<u>RESULT</u>	<u>UNIT</u>	<u>B.R.I</u>
Prostate Specific Antigen Total (PSA Total)- Serum				
PSA Total	ECLIA	0.392	ng/mL	0-4
T3 T4 TSH- Serum				
TOTAL T3	ECLIA	125.9	ng/dl	80-200
TOTAL T4	ECLIA	7.95	ug/dl	4.5-11.7
TSH	ECLIA	3.40	μIU/mL	0.27-4.2

--- END OF REPORT ---

JWALA GAJBHIYE
Verified By

Dr. LAXMI LOKESH
 Consultant Pathologist
 MDPATH

Partial Reproduction of Report not permitted. This Report Relates to Sample received by Laboratory
 * B.R.I : BIOLOGICAL REFERENCE INTERVAL

DEPARTMENT OF LABORATORY MEDICINE

Patient Name	: MR. DHARMENDRA SINGH	Bill No.	: OCR3/25/0002584
Age/Sex	: 41 Years/Male	Sample Collection	: 26/07/2024 08:42 AM
UHID	: WHN2.0000360047	Receiving Date Time	: 26/07/2024 08:42 AM
Primary Consultant	: DR. WOCKHARDT DOCTOR	Report Date	: 26/07/2024 09:56 AM
Order Date	: 26/07/2024 08:33 AM	Approval Date Time	: 26/07/2024 09:57 AM
Order No.	: 19069	Specimen	: Serum
Visit Code	: OP3.0078293	Bed No.	:

CLINICAL PATHOLOGY

Final Report

<u>PARAMETER</u>	<u>METHOD</u>	<u>RESULT</u>	<u>UNIT</u>	<u>B.R.I</u>
Urine Routine				
Physical Examination				
Colour		Pale Yellow		
Appearance		Clear		
Urinalyser (Roche UriSys 1100)				
Specific Gravity		1.020		1.003 - 1.035
Reaction (pH)		5		
Leukocytes, microscopy		neg	/hpf	
Erythrocytes, microscopy		00	/hpf	
Nitrite, urinalyser		neg		
Protein, urinalyser		neg		
Glucose, urinalyzer		neg		
Ketone, urinalyser		neg		
Urobilinogen urinalyser		neg		
Billirubin uirnalyser		neg		

--- END OF REPORT ---

JWALA GAJBHIYE
Verified By

Dr. LAXMI LOKESH
 Consultant Pathologist
 MDPATH

Partial Reproduction of Report not permitted. This Report Relates to Sample received by Laboratory
 * B.R.I : BIOLOGICAL REFERENCE INTERVAL

DEPARTMENT OF RADIO DIAGNOSTICS

Patient Name : MR. DHARMENDRA SINGH
Age/Sex : 41 Yrs / Male
UHID : WHN2.0000360047
Reporting Date : 26/07/2024 10:40 AM
Bill No. : OCR3/25/0002584
Order Date : 26/07/2024 08:33 AM
Referred by :
Order No. : 7823

CHEST X-RAY PA VIEW :

Both lung fields are clear.

The costophrenic angles and domes of diaphragm appear normal.

No hilar or mediastinal lesion seen.

Cardiac silhouette is within normal limits.

Visualised bony thorax and soft tissues appear normal.

Impression:

Normal Chest X-Ray.



DR. VISHAL GAJBHIYE
M.B.B.S., M.D.
CONSULTANT - RADIOLOGIST

DEPARTMENT OF RADIODIAGNOSTICS

Patient Name : MR. DHARMENDRA SINGH
Age/Sex : 41 Yrs / Male
UHID : WHN2.0000360047
Reporting Date : 26/07/2024 11:19 AM
Bill No. : OCR3/25/0002584
Order Date : 26/07/2024 08:33 AM
Referred by :
Order No. : 7823

USG ABDOMEN WITH PELVIS :

Real time sonography of the abdomen and pelvis was performed using the 3.5 MHz transducer.

The liver is normal in size and echotexture. No focal parenchymal lesion noted. Intrahepatic biliary tree and venous radicles are normal.

The portal vein and CBD appear normal in course and calibre.

The gall bladder is normal in size with a normal wall thickness and there are no calculi noted within.

The pancreas is normal in size and echotexture. No evidence of focal lesion or calcification or duct dilatation seen.

The spleen is normal in size and echotexture.

Both kidneys are normal in size, position and echogenecity.

Cortical thickness and corticomedullary differentiation are normal.

No hydronephrosis or calculi noted.

The urinary bladder is normal in contour, capacity and wall thickness. No vesical calculi noted.

The prostate is normal in size and homogenous in echotexture.

There is no evidence of ascites.

Impression :

No significant abnormality noted on this study.

DR. VISHAL GAJBHIYE
M.B.B.S., M.D.
CONSULTANT - RADIOLOGIST