

Name - Mrs. Ratna Srivastava

Age - 32 years / female

Date - 18/02/2024

Stool Sample, sugar PP stage Sample  
and PAP Smear test not done  
by client side.

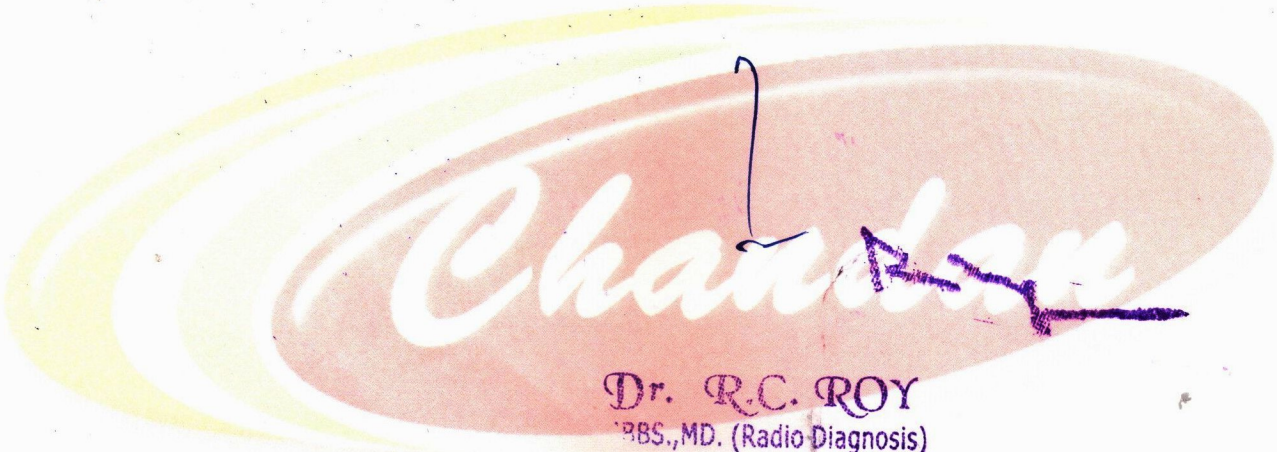

Dr. R.C. ROY  
BBS., MD. (Radio Diagnosis)  
Reg. No.-26918

Chandan Diagnostic Center  
9, Shivaji Nagar, Mahmooorganj  
Varanasi-221010 (U.P.)  
Phone No.:0542-2223232

# Chandan Diagnostic



Age / Gender: 32/Female

Date and Time: 18th Feb 24 11:57 AM

Patient ID: CVAR0115512324

Patient Name: Mrs.RATNA SRIVASTAVA - BOBS10081

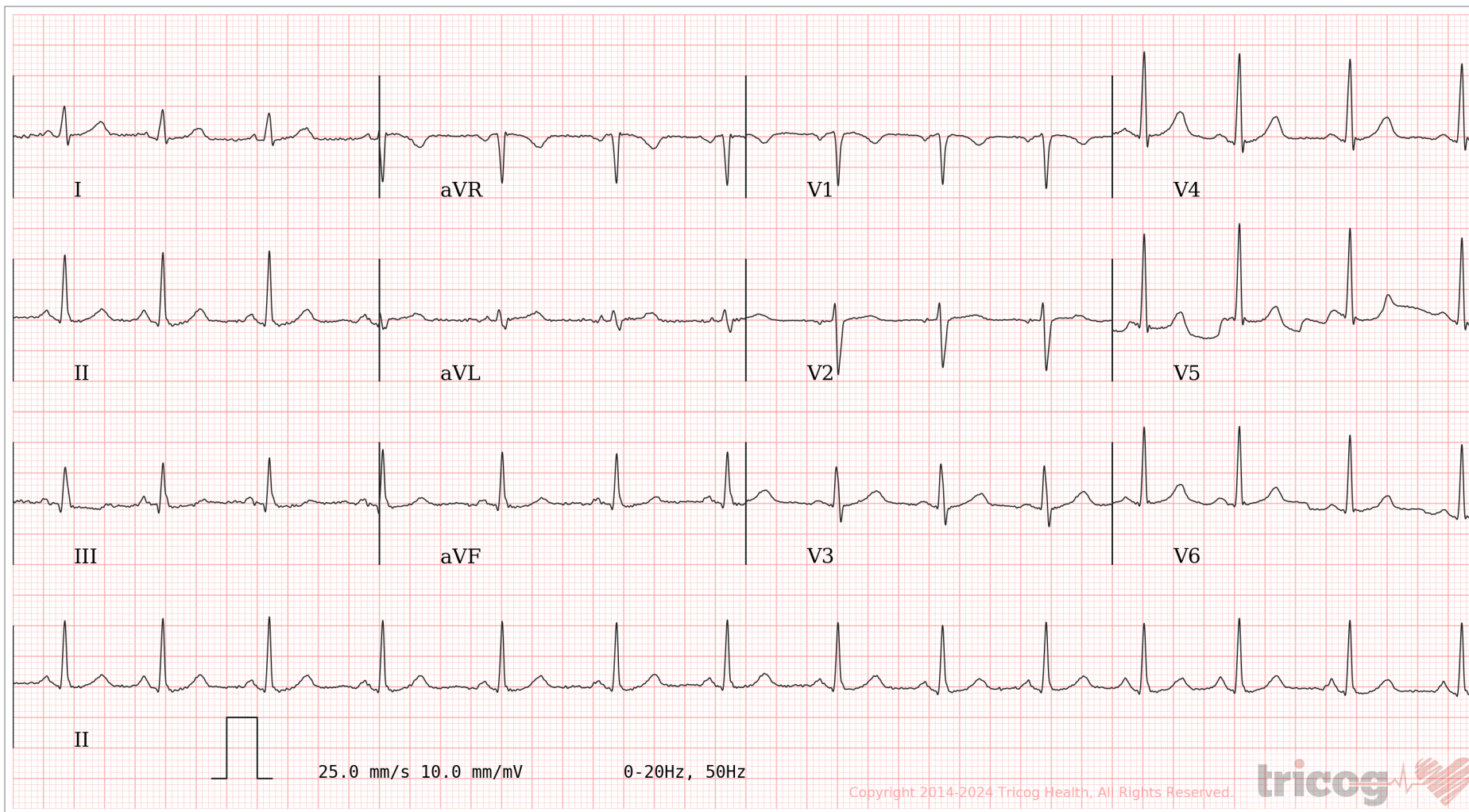
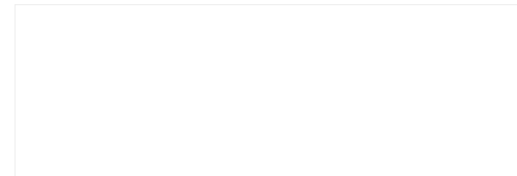

AR: 85bpm    VR: 85bpm    QRSD: 76ms    QT: 368ms    QTcB: 437ms    PRI: 126ms    P-R-T: 61° 66° 24°

ECG Within Normal Limits: Sinus Rhythm, Sinus Arrhythmia Seen. Please correlate clinically.

AUTHORIZED BY

Dr. Charit  
MD, DM: Cardiology

REPORTED BY

Dr. Bhagalaxmi Sunil Bailwad

Disclaimer: Analysis in this report is based on ECG alone and should only be used as an adjunct to clinical history, symptoms and results of other invasive and non-invasive tests and must be interpreted by a qualified physician.

63382



# CHANDAN DIAGNOSTIC CENTRE

Add: 99, Shivaji Nagar Mahmoorganj, Varanasi  
Ph: 9235447795,0542-3500227  
CIN : U85110DL2003PLC308206



Patient Name	: Mrs.RATNA SRIVASTAVA - BOBS10081	Registered On	: 18/Feb/2024 11:40:45
Age/Gender	: 32 Y 0 M 8 D /F	Collected	: 18/Feb/2024 11:56:01
UHID/MR NO	: CVAR.0000047544	Received	: 18/Feb/2024 11:56:45
Visit ID	: CVAR0115512324	Reported	: 18/Feb/2024 15:13:27
Ref Doctor	: Dr.MEDIWHEEL VNS -	Status	: Final Report

## DEPARTMENT OF HAEMATOLOGY

### MEDIWHEEL BANK OF BARODA FEMALE ABOVE 40 YRS

Test Name	Result	Unit	Bio. Ref. Interval	Method
-----------	--------	------	--------------------	--------

#### Blood Group (ABO & Rh typing) \* , Blood

Blood Group	A			ERYTHROCYTE MAGNETIZED TECHNOLOGY / TUBE AGGLUTINA
Rh ( Anti-D)	POSITIVE			ERYTHROCYTE MAGNETIZED TECHNOLOGY / TUBE AGGLUTINA

#### Complete Blood Count (CBC) \* , Whole Blood

Haemoglobin	12.10	g/dl	1 Day- 14.5-22.5 g/dl 1 Wk- 13.5-19.5 g/dl 1 Mo- 10.0-18.0 g/dl 3-6 Mo- 9.5-13.5 g/dl 0.5-2 Yr- 10.5-13.5 g/dl 2-6 Yr- 11.5-15.5 g/dl 6-12 Yr- 11.5-15.5 g/dl 12-18 Yr 13.0-16.0 g/dl Male- 13.5-17.5 g/dl Female- 12.0-15.5 g/dl	
TLC (WBC)	10,400.00	/Cu mm	4000-10000	ELECTRONIC IMPEDANCE
<u>DLC</u>				
Polymorphs (Neutrophils )	75.00	%	55-70	ELECTRONIC IMPEDANCE
Lymphocytes	20.00	%	25-40	ELECTRONIC IMPEDANCE
Monocytes	3.00	%	3-5	ELECTRONIC IMPEDANCE
Eosinophils	2.00	%	1-6	ELECTRONIC IMPEDANCE
Basophils	0.00	%	<1	ELECTRONIC IMPEDANCE
<u>ESR</u>				
Observed	20.00	Mm for 1st hr.		
Corrected	10.00	Mm for 1st hr.	<20	
PCV (HCT)	36.40	%	40-54	
Platelet count				
Platelet Count	2.19	LACS/cu mm	1.5-4.0	ELECTRONIC IMPEDANCE/MICROSCOPIC
PDW (Platelet Distribution width)	16.00	fL	9-17	ELECTRONIC IMPEDANCE
P-LCR (Platelet Large Cell Ratio)	nr	%	35-60	ELECTRONIC IMPEDANCE





# CHANDAN DIAGNOSTIC CENTRE

Add: 99, Shivaji Nagar Mahmoorganj, Varanasi  
Ph: 9235447795,0542-3500227  
CIN : U85110DL2003PLC308206



Patient Name	: Mrs.RATNA SRIVASTAVA - BOBS10081	Registered On	: 18/Feb/2024 11:40:45
Age/Gender	: 32 Y 0 M 8 D /F	Collected	: 18/Feb/2024 11:56:01
UHID/MR NO	: CVAR.0000047544	Received	: 18/Feb/2024 11:56:45
Visit ID	: CVAR0115512324	Reported	: 18/Feb/2024 15:13:27
Ref Doctor	: Dr.MEDIWHEEL VNS -	Status	: Final Report

## DEPARTMENT OF HAEMATOLOGY

### MEDIWHEEL BANK OF BARODA FEMALE ABOVE 40 YRS

Test Name	Result	Unit	Bio. Ref. Interval	Method
PCT (Platelet Hematocrit)	nr	%	0.108-0.282	ELECTRONIC IMPEDANCE
MPV (Mean Platelet Volume)	nr	fL	6.5-12.0	ELECTRONIC IMPEDANCE
RBCCount				
RBC Count	4.51	Mill./cu mm	3.7-5.0	ELECTRONIC IMPEDANCE
Blood Indices (MCV, MCH, MCHC)				
MCV	80.80	fl	80-100	CALCULATED PARAMETER
MCH	26.80	pg	28-35	CALCULATED PARAMETER
MCHC	33.20	%	30-38	CALCULATED PARAMETER
RDW-CV	15.60	%	11-16	ELECTRONIC IMPEDANCE
RDW-SD	50.00	fL	35-60	ELECTRONIC IMPEDANCE
Absolute Neutrophils Count	7,800.00	/cu mm	3000-7000	
Absolute Eosinophils Count (AEC)	208.00	/cu mm	40-440	

S.N. Sinha

Dr.S.N. Sinha (MD Path)





# CHANDAN DIAGNOSTIC CENTRE

Add: 99, Shivaji Nagar Mahmoorganj, Varanasi  
Ph: 9235447795,0542-3500227  
CIN : U85110DL2003PLC308206



Patient Name	: Mrs.RATNA SRIVASTAVA - BOBS10081	Registered On	: 18/Feb/2024 11:40:46
Age/Gender	: 32 Y 0 M 8 D /F	Collected	: 18/Feb/2024 13:29:03
UHID/MR NO	: CVAR.0000047544	Received	: 18/Feb/2024 13:54:26
Visit ID	: CVAR0115512324	Reported	: 18/Feb/2024 14:29:58
Ref Doctor	: Dr.MEDIWHEEL VNS -	Status	: Final Report

## DEPARTMENT OF BIOCHEMISTRY

### MEDIWHEEL BANK OF BARODA FEMALE ABOVE 40 YRS

Test Name	Result	Unit	Bio. Ref. Interval	Method
-----------	--------	------	--------------------	--------

#### GLUCOSE FASTING , Plasma

Glucose Fasting	70.10	mg/dl	< 100 Normal 100-125 Pre-diabetes ≥ 126 Diabetes	GOD POD
-----------------	-------	-------	--	---------

#### Interpretation:

- Kindly correlate clinically with intake of hypoglycemic agents, drug dosage variations and other drug interactions.
- A negative test result only shows that the person does not have diabetes at the time of testing. It does not mean that the person will never get diabetes in future, which is why an Annual Health Check up is essential.
- I.G.T = Impaired Glucose Tolerance.

Glucose PP Sample: Plasma After Meal	126.00	mg/dl	<140 Normal 140-199 Pre-diabetes >200 Diabetes	GOD POD
---	--------	-------	--	---------

#### Interpretation:

- Kindly correlate clinically with intake of hypoglycemic agents, drug dosage variations and other drug interactions.
- A negative test result only shows that the person does not have diabetes at the time of testing. It does not mean that the person will never get diabetes in future, which is why an Annual Health Check up is essential.
- I.G.T = Impaired Glucose Tolerance.

S.N. Sinha

Dr.S.N. Sinha (MD Path)





# CHANDAN DIAGNOSTIC CENTRE

Add: 99, Shivaji Nagar Mahmoorganj, Varanasi  
Ph: 9235447795, 0542-3500227  
CIN : U85110DL2003PLC308206



Patient Name	: Mrs.RATNA SRIVASTAVA - BOBS10081	Registered On	: 18/Feb/2024 11:40:46
Age/Gender	: 32 Y 0 M 8 D /F	Collected	: 18/Feb/2024 11:56:01
UHID/MR NO	: CVAR.0000047544	Received	: 19/Feb/2024 12:37:20
Visit ID	: CVAR0115512324	Reported	: 19/Feb/2024 14:49:27
Ref Doctor	: Dr.MEDIWHEEL VNS -	Status	: Final Report

## DEPARTMENT OF BIOCHEMISTRY

### MEDIWHEEL BANK OF BARODA FEMALE ABOVE 40 YRS

Test Name	Result	Unit	Bio. Ref. Interval	Method
-----------	--------	------	--------------------	--------

#### GLYCOSYLATED HAEMOGLOBIN (HbA1C) \*\* , EDTA BLOOD

Glycosylated Haemoglobin (HbA1c)	4.90	% NGSP		HPLC (NGSP)
Glycosylated Haemoglobin (HbA1c)	30.00	mmol/mol/IFCC		
Estimated Average Glucose (eAG)	94	mg/dl		

#### Interpretation:

##### NOTE:-

- eAG is directly related to A1c.
- An A1c of 7% -the goal for most people with diabetes-is the equivalent of an eAG of 154 mg/dl.
- eAG may help facilitate a better understanding of actual daily control helping you and your health care provider to make necessary changes to your diet and physical activity to improve overall diabetes management.

The following ranges may be used for interpretation of results. However, factors such as duration of diabetes, adherence to therapy and the age of the patient should also be considered in assessing the degree of blood glucose control.

Haemoglobin A1C (%)NGSP	mmol/mol / IFCC Unit	eAG (mg/dl)	Degree of Glucose Control Unit
> 8	>63.9	>183	Action Suggested*
7-8	53.0 -63.9	154-183	Fair Control
< 7	<63.9	<154	Goal**
6-7	42.1 -63.9	126-154	Near-normal glycemia
< 6%	<42.1	<126	Non-diabetic level

\*High risk of developing long term complications such as Retinopathy, Nephropathy, Neuropathy, Cardiopathy, etc.

\*\*Some danger of hypoglycemic reaction in Type 1diabetics. Some glucose intolerant individuals and "subclinical" diabetics may demonstrate HbA1C levels in this area.

N.B. : Test carried out on Automated VARIANT II TURBO HPLC Analyser.

#### Clinical Implications:

\*Values are frequently increased in persons with poorly controlled or newly diagnosed diabetes.

\*With optimal control, the HbA 1c moves toward normal levels.

\*A diabetic patient who recently comes under good control may still show higher concentrations of glycosylated hemoglobin. This level declines gradually over several months as nearly normal glycosylated \*Increases in glycosylated hemoglobin occur in the following non-diabetic conditions: a. Iron-deficiency anemia b. Splenectomy





# CHANDAN DIAGNOSTIC CENTRE

Add: 99, Shivaji Nagar Mahmoorganj, Varanasi  
Ph: 9235447795, 0542-3500227  
CIN : U85110DL2003PLC308206



Patient Name	: Mrs.RATNA SRIVASTAVA - BOBS10081	Registered On	: 18/Feb/2024 11:40:46
Age/Gender	: 32 Y 0 M 8 D /F	Collected	: 18/Feb/2024 11:56:01
UHID/MR NO	: CVAR.0000047544	Received	: 19/Feb/2024 12:37:20
Visit ID	: CVAR0115512324	Reported	: 19/Feb/2024 14:49:27
Ref Doctor	: Dr.MEDIWHEEL VNS -	Status	: Final Report

## DEPARTMENT OF BIOCHEMISTRY

### MEDIWHEEL BANK OF BARODA FEMALE ABOVE 40 YRS

Test Name	Result	Unit	Bio. Ref. Interval	Method
-----------	--------	------	--------------------	--------

c. Alcohol toxicity d. Lead toxicity

\*Decreases in A 1c occur in the following non-diabetic conditions: a. Hemolytic anemia b. chronic blood loss

\*Pregnancy d. chronic renal failure. Interfering Factors:

\*Presence of Hb F and H causes falsely elevated values. 2. Presence of Hb S, C, E, D, G, and Lepore (autosomal recessive mutation resulting in a hemoglobinopathy) causes falsely decreased values.



**Dr. Anupam Singh (MBBS MD Pathology)**





# CHANDAN DIAGNOSTIC CENTRE

Add: 99, Shivaji Nagar Mahmoorganj, Varanasi  
Ph: 9235447795,0542-3500227  
CIN : U85110DL2003PLC308206



Patient Name	: Mrs.RATNA SRIVASTAVA - BOBS10081	Registered On	: 18/Feb/2024 11:40:47
Age/Gender	: 32 Y 0 M 8 D /F	Collected	: 18/Feb/2024 11:56:01
UHID/MR NO	: CVAR.0000047544	Received	: 18/Feb/2024 11:56:45
Visit ID	: CVAR0115512324	Reported	: 18/Feb/2024 14:15:34
Ref Doctor	: Dr.MEDIWHEEL VNS -	Status	: Final Report

## DEPARTMENT OF BIOCHEMISTRY

### MEDIWHEEL BANK OF BARODA FEMALE ABOVE 40 YRS

Test Name	Result	Unit	Bio. Ref. Interval	Method
BUN (Blood Urea Nitrogen) <i>Sample: Serum</i>	9.50	mg/dL	7.0-23.0	CALCULATED
Creatinine <i>Sample: Serum</i>	0.60	mg/dl	0.5-1.20	MODIFIED JAFFES
Uric Acid <i>Sample: Serum</i>	3.60	mg/dl	2.5-6.0	URICASE
<b>LFT (WITH GAMMA GT) * , Serum</b>				
SGOT / Aspartate Aminotransferase (AST)	22.70	U/L	< 35	IFCC WITHOUT P5P
SGPT / Alanine Aminotransferase (ALT)	13.20	U/L	< 40	IFCC WITHOUT P5P
Gamma GT (GGT)	36.00	IU/L	11-50	OPTIMIZED SZAIZING
Protein	6.40	gm/dl	6.2-8.0	BIURET
Albumin	3.70	gm/dl	3.4-5.4	B.C.G.
Globulin	2.70	gm/dl	1.8-3.6	CALCULATED
A:G Ratio	1.37		1.1-2.0	CALCULATED
Alkaline Phosphatase (Total)	79.10	U/L	42.0-165.0	IFCC METHOD
Bilirubin (Total)	0.30	mg/dl	0.3-1.2	JENDRASSIK & GROF
Bilirubin (Direct)	0.10	mg/dl	< 0.30	JENDRASSIK & GROF
Bilirubin (Indirect)	0.20	mg/dl	< 0.8	JENDRASSIK & GROF
<b>LIPID PROFILE ( MINI ) , Serum</b>				
Cholesterol (Total)	168.00	mg/dl	<200 Desirable 200-239 Borderline High > 240 High	CHOD-PAP
HDL Cholesterol (Good Cholesterol)	68.70	mg/dl	30-70	DIRECT ENZYMATIC
LDL Cholesterol (Bad Cholesterol)	26	mg/dl	< 100 Optimal 100-129 Nr. Optimal/Above Optimal 130-159 Borderline High 160-189 High > 190 Very High	CALCULATED
VLDL	73.66	mg/dl	10-33	CALCULATED
Triglycerides	368.30	mg/dl	< 150 Normal 150-199 Borderline High 200-499 High >500 Very High	GPO-P

*S.N. Sinha*  
Dr.S.N. Sinha (MD Path)







# CHANDAN DIAGNOSTIC CENTRE

Add: 99, Shivaji Nagar Mahmoorganj, Varanasi  
Ph: 9235447795,0542-3500227  
CIN : U85110DL2003PLC308206



Patient Name	: Mrs.RATNA SRIVASTAVA - BOBS10081	Registered On	: 18/Feb/2024 11:40:46
Age/Gender	: 32 Y 0 M 8 D /F	Collected	: 18/Feb/2024 11:56:01
UHID/MR NO	: CVAR.0000047544	Received	: 18/Feb/2024 11:56:45
Visit ID	: CVAR0115512324	Reported	: 18/Feb/2024 16:05:41
Ref Doctor	: Dr.MEDIWHEEL VNS -	Status	: Final Report

## DEPARTMENT OF CLINICAL PATHOLOGY

### MEDIWHEEL BANK OF BARODA FEMALE ABOVE 40 YRS

Test Name	Result	Unit	Bio. Ref. Interval	Method
-----------	--------	------	--------------------	--------

#### URINE EXAMINATION, ROUTINE\* , Urine

Color	PALE YELLOW			
Specific Gravity	1.025			
Reaction PH	Acidic ( 6.0 )			DIPSTICK
Appearance	CLEAR			
Protein	ABSENT	mg %	< 10 Absent 10-40 (+) 40-200 (++) 200-500 (+++) > 500 (++++)	DIPSTICK
Sugar	ABSENT	gms%	< 0.5 (+) 0.5-1.0 (++) 1-2 (+++) > 2 (++++)	DIPSTICK
Ketone	ABSENT	mg/dl	0.1-3.0	BIOCHEMISTRY
Bile Salts	ABSENT			
Bile Pigments	ABSENT			
Bilirubin	ABSENT			DIPSTICK
Leucocyte Esterase	ABSENT			DIPSTICK
Urobilinogen(1:20 dilution)	ABSENT			
Nitrite	ABSENT			DIPSTICK
Blood	ABSENT			DIPSTICK
Microscopic Examination:				
Epithelial cells	2-3/h.p.f			MICROSCOPIC EXAMINATION
Pus cells	ABSENT			
RBCs	ABSENT			MICROSCOPIC EXAMINATION
Cast	ABSENT			
Crystals	ABSENT			MICROSCOPIC EXAMINATION
Others	ABSENT			

#### SUGAR, FASTING STAGE\* , Urine

Sugar, Fasting stage	ABSENT	gms%
----------------------	--------	------

#### Interpretation:





# CHANDAN DIAGNOSTIC CENTRE

Add: 99, Shivaji Nagar Mahmoorganj, Varanasi  
Ph: 9235447795, 0542-3500227  
CIN : U85110DL2003PLC308206



Patient Name	: Mrs.RATNA SRIVASTAVA - BOBS10081	Registered On	: 18/Feb/2024 11:40:46
Age/Gender	: 32 Y 0 M 8 D /F	Collected	: 18/Feb/2024 11:56:01
UHID/MR NO	: CVAR.0000047544	Received	: 18/Feb/2024 11:56:45
Visit ID	: CVAR0115512324	Reported	: 18/Feb/2024 16:05:41
Ref Doctor	: Dr.MEDIWHEEL VNS -	Status	: Final Report

## DEPARTMENT OF CLINICAL PATHOLOGY

### MEDIWHEEL BANK OF BARODA FEMALE ABOVE 40 YRS

Test Name	Result	Unit	Bio. Ref. Interval	Method
-----------	--------	------	--------------------	--------

(+) < 0.5  
(++) 0.5-1.0  
(+++) 1-2  
(++++) > 2



*S.N. Sinha*

Dr.S.N. Sinha (MD Path)





# CHANDAN DIAGNOSTIC CENTRE

Add: 99, Shivaji Nagar Mahmoorganj, Varanasi  
Ph: 9235447795, 0542-3500227  
CIN : U85110DL2003PLC308206



Patient Name	: Mrs.RATNA SRIVASTAVA - BOBS10081	Registered On	: 18/Feb/2024 11:40:46
Age/Gender	: 32 Y 0 M 8 D /F	Collected	: 18/Feb/2024 11:56:01
UHID/MR NO	: CVAR.0000047544	Received	: 18/Feb/2024 11:57:01
Visit ID	: CVAR0115512324	Reported	: 18/Feb/2024 14:28:33
Ref Doctor	: Dr.MEDIWHEEL VNS -	Status	: Final Report

## DEPARTMENT OF IMMUNOLOGY

### MEDIWHEEL BANK OF BARODA FEMALE ABOVE 40 YRS

Test Name	Result	Unit	Bio. Ref. Interval	Method
-----------	--------	------	--------------------	--------

#### THYROID PROFILE - TOTAL \* , Serum

T3, Total (tri-iodothyronine)	118.00	ng/dl	84.61–201.7	CLIA
T4, Total (Thyroxine)	7.47	ug/dl	3.2-12.6	CLIA
TSH (Thyroid Stimulating Hormone)	1.870	μIU/mL	0.27 - 5.5	CLIA

#### Interpretation:

0.3-4.5	μIU/mL	First Trimester
0.5-4.6	μIU/mL	Second Trimester
0.8-5.2	μIU/mL	Third Trimester
0.5-8.9	μIU/mL	Adults 55-87 Years
0.7-27	μIU/mL	Premature 28-36 Week
2.3-13.2	μIU/mL	Cord Blood > 37Week
0.7-64	μIU/mL	Child(21 wk - 20 Yrs.)
1-39	μIU/mL	Child 0-4 Days
1.7-9.1	μIU/mL	Child 2-20 Week

- 1) Patients having low T3 and T4 levels but high TSH levels suffer from primary hypothyroidism, cretinism, juvenile myxedema or autoimmune disorders.
- 2) Patients having high T3 and T4 levels but low TSH levels suffer from Grave's disease, toxic adenoma or sub-acute thyroiditis.
- 3) Patients having either low or normal T3 and T4 levels but low TSH values suffer from iodine deficiency or secondary hypothyroidism.
- 4) Patients having high T3 and T4 levels but normal TSH levels may suffer from toxic multinodular goiter. This condition is mostly a symptomatic and may cause transient hyperthyroidism but no persistent symptoms.
- 5) Patients with high or normal T3 and T4 levels and low or normal TSH levels suffer either from T3 toxicosis or T4 toxicosis respectively.
- 6) In patients with non thyroidal illness abnormal test results are not necessarily indicative of thyroidism but may be due to adaptation to the catabolic state and may revert to normal when the patient recovers.
- 7) There are many drugs for eg. Glucocorticoids, Dopamine, Lithium, Iodides, Oral radiographic dyes, etc. which may affect the thyroid function tests.
- 8) Generally when total T3 and total T4 results are indecisive then Free T3 and Free T4 tests are recommended for further confirmation along with TSH levels.

S.N. Sinha

Dr.S.N. Sinha (MD Path)





# CHANDAN DIAGNOSTIC CENTRE

Add: 99, Shivaji Nagar Mahmoorganj, Varanasi  
Ph: 9235447795, 0542-3500227  
CIN : U85110DL2003PLC308206



Patient Name	: Mrs.RATNA SRIVASTAVA - BOBS10081	Registered On	: 18/Feb/2024 11:40:48
Age/Gender	: 32 Y 0 M 8 D /F	Collected	: N/A
UHID/MR NO	: CVAR.0000047544	Received	: N/A
Visit ID	: CVAR0115512324	Reported	: 19/Feb/2024 11:04:45
Ref Doctor	: Dr.MEDIWHEEL VNS -	Status	: Final Report

## DEPARTMENT OF X-RAY

MEDIWHEEL BANK OF BARODA FEMALE ABOVE 40 YRS

X-RAY DIGITAL CHEST PA \*

### X-Ray Digital Chest P.A. View

- Lung fields are clear.
- Pleural spaces are clear.
- Both hilar shadows appear normal.
- Trachea and carina appear normal.
- Heart size within normal limits.
- Both the diaphragms appear normal.
- Soft tissues and Bony cage appear normal.

### IMPRESSION

**\* NO OBVIOUS DETECTABLE ABNORMALITY SEEN**

\*\*\* End Of Report \*\*\*

(\*\*) Test Performed at Chandan Speciality Lab.

Result/s to Follow:

STOOL, ROUTINE EXAMINATION, SUGAR, PP STAGE, ECG / EKG, ULTRASOUND WHOLE ABDOMEN (UPPER & LOWER), Tread Mill Test (TMT), PAP SMEAR FOR CYTOLOGICAL EXAMINATION



Dr Raveesh Chandra Roy (MD-Radio)

This report is not for medico legal purpose. If clinical correlation is not established, kindly repeat the test at no additional cost within seven days.

Facilities: Pathology, Bedside Sample Collection, Health Check-ups, Digital X-Ray, ECG (Bedside also), Allergy Testing, Test And Health Check-ups, Ultrasonography, Sonomammography, Bone Mineral Density (BMD), Doppler Studies, 2D Echo, CT Scan, MRI, Blood Bank, TMT, EEG, PFT, OPG, Endoscopy, Digital Mammography, Electromyography (EMG), Nerve Condition Velocity (NCV), Audiometry, Brainstem Evoked Response Audiometry (BERA), Colonoscopy, Ambulance Services, Online Booking Facilities for Diagnostics, Online Report Viewing \*  
365 Days Open \*Facilities Available at Select Location



## CHANDAN DIAGNOSTIC CENTRE

Name of Company: *Mediwheel*

Name of Executive: *Ratra Surivaktang*

Date of Birth: *10/02/1992*

Sex:  Male /  Female

Height: *149* CMs

Weight: *73* KGs

BMI (Body Mass Index): *32.9*

Chest (Expiration / Inspiration) *103/107* CMs

Abdomen: *98* CMs

Blood Pressure: *130/80* mm/Hg

Pulse: *97* BPM -  Regular /  Irregular

Ident Mark: *Male on Right forearm*

Any Allergies: *NO*

Vertigo: *NO*

Any Medications: *NO*

Any Surgical History: *NO*

Habits of alcoholism/smoking/tobacco: *NO*

Chief Complaints if any: *Some time taking insulin for Abkhamy - 1st Year*

Lab Investigation Reports: *NO*

Eye Check up vision & Color vision: *Normal*

Left eye: *Normal*

Right eye: *Normal*

# CHANDAN HEALTH CARE LTD.

99-SHIVAJI NAGAR MAHMOORGANJ VARANASI-9839703068

Ms. MRS RATNA SRIVASTAVA  
 Age: 32/F  
 Ref. by: MEEDIWHEEL  
 Indication1:  
 Indication2:  
 Indication3:

ID: 115512324  
 Ht/Wt: 149/73  
 Recorded: 18-02-2024

TREADMILL TEST SUMMARY REPORT  
 Protocol: BRUCE  
 History: ASTHAMATIC  
 Medication1:  
 Medication2:  
 Medication3:

PHASE	PHASE TIME	STAGE TIME	SPEED (Km./Hr.)	GRADE (%)	H.R. (BPM)	B.P. (mmHg)	RPP X100	II	ST LEVEL (mm) V2	V5	METS
SUPINE					113	138/88	155	0.1	1.3	0.2	
HYPERVENT	0:02	0:02			115	138/88	158	0.1	1.3	0.2	
VALSALVA					116	138/88	160	-0.1	1.4	0.4	
STANDING					119	138/88	164	-0.1	1.4	0.4	
STAGE 1	2:59	2:59	2.70	10.00	155	148/88	229	0.4	1.8	0.9	4.80
STAGE 2	5:59	2:59	4.00	12.00	165	158/88	260	0.9	1.8	0.8	7.10
EVENT	6:32	0:32	5.40	14.00	177	162/88	286	0.0	1.6	0.8	7.62
PEAK EXER	6:36	0:36			176	162/88	285	0.3	1.8	1.0	7.68
EVENT	0:30	0:30	0.00	0.00	162	160/88	259	0.0	1.5	0.1	
EVENT	1:00	1:00	0.00	0.00	145	158/88	229	1.0	2.7	1.3	
EVENT	2:00	2:00	0.00	0.00	138	154/88	212	1.1	2.2	1.1	
RECOVERY	2:59	2:59	0.00	0.00	136	150/88	204	0.0	1.4	0.0	

## RESULTS

Exercise Duration : 6:36 Minutes  
 Max Heart Rate : 177 bpm 94 % of target heart rate 188 bpm  
 Max Blood Pressure : 162/88 mmHg  
 Max Work Load : 7.68 METS  
 Reason of Termination :

→ Baseline ECG is normal  
 → No significant ST-T changes seen at peak exercise and recovery.  
 → TMT is negative for AMI

## IMPRESSIONS

TMT is negative for AMI

Cardiologist

Dr. Ankit Krishna Agarwal

M.B.B.S., MD, DM

Cardiologist

Reg. No.-39794

Ratna Srivastava

# CHANDAN HEALTH CARE LTD.

Ms. MRS RATNA SRIVASTAVA  
I.D. : 115812324  
AGE/SEX : 32/F  
RECORDED : 18-02-2024

RATE : 113 BPM  
B.P. : 138/88 mmHg

SUPINE  
PRETEST

ST @ 10mm/mV  
80ms Post J

RAW ECG

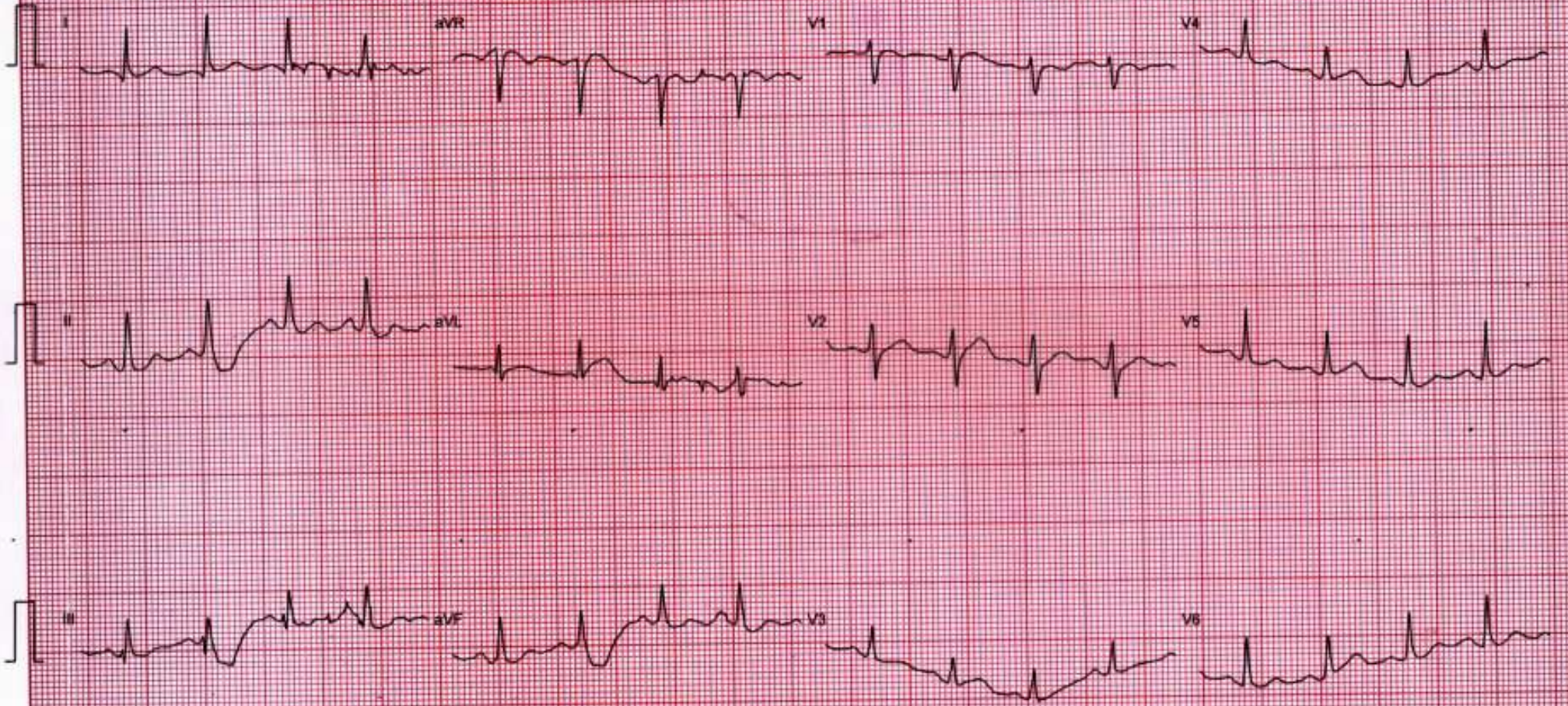

# CHANDAN HEALTH CARE LTD

Ms. MRS RATNA SRIVASTAVA  
I.D. : 115512324  
AGE/SEX : 32/F  
RECORDED : 18-02-2024

RATE : 115 BPM  
B.P. : 138/88 mmHg

HYPERVENTILATION  
PRETEST  
STAGE TIME : 0:02

ST @ 10mm/mV  
80ms Post J  
LINKED MEDIAN

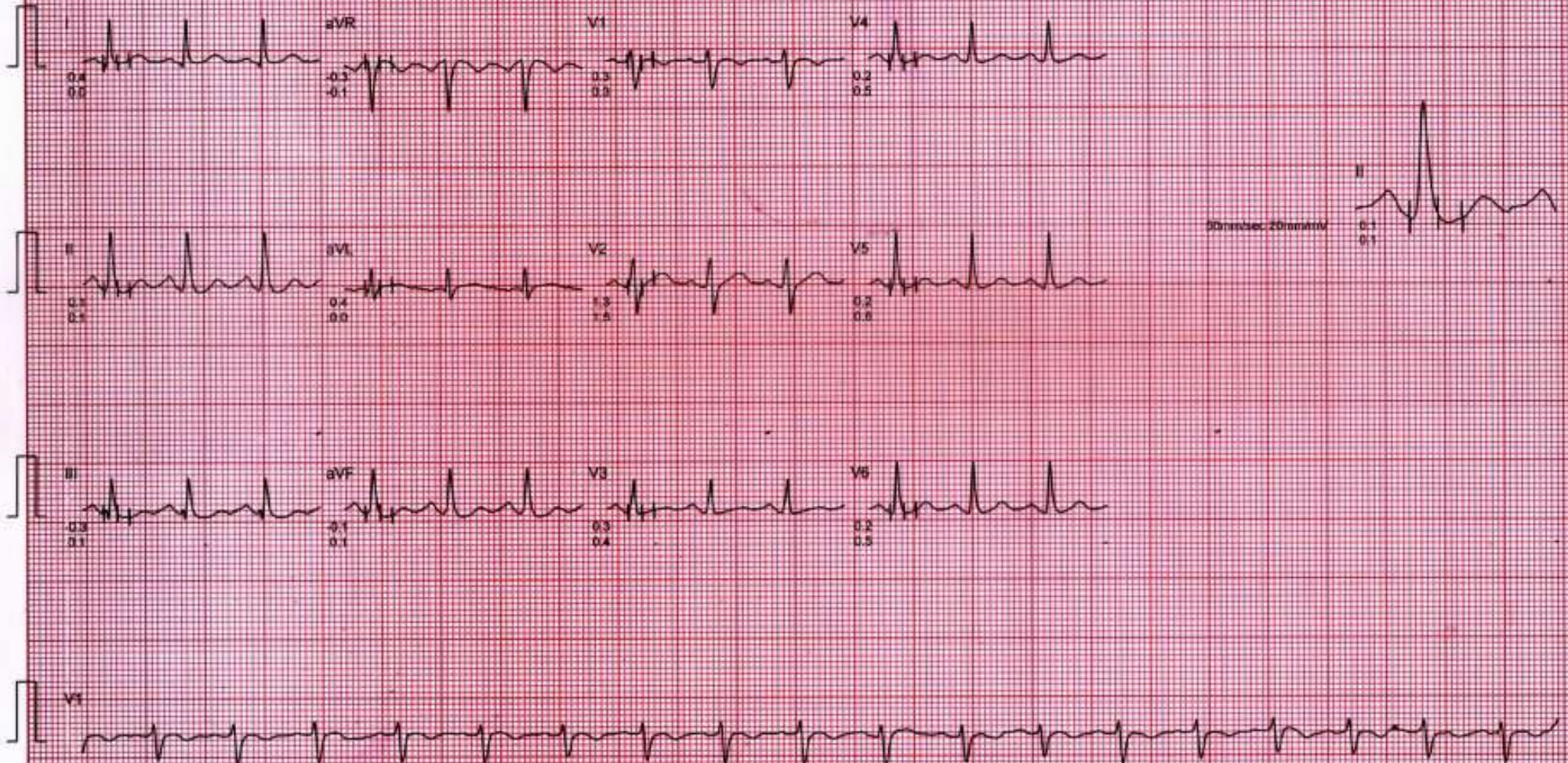



# CHANDAN HEALTH CARE LTD.

Ms. MRS RATNA SRIVASTAVA  
I.D. 115512324  
AGE/SEX 32/F  
RECORDED 18-02-2024

RATE 116 BPM  
B.P. 138/88 mmHg

VALSALVA  
PRETEST

ST @ 10mm/mV  
80ms PostJ

LINKED MEDIAN

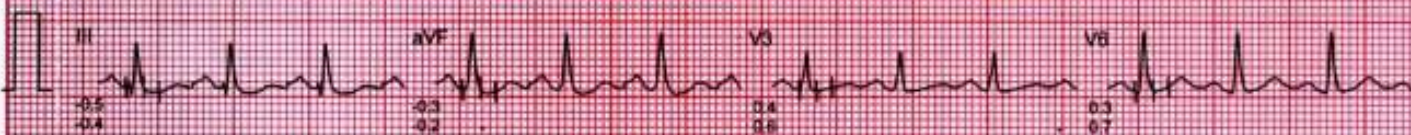
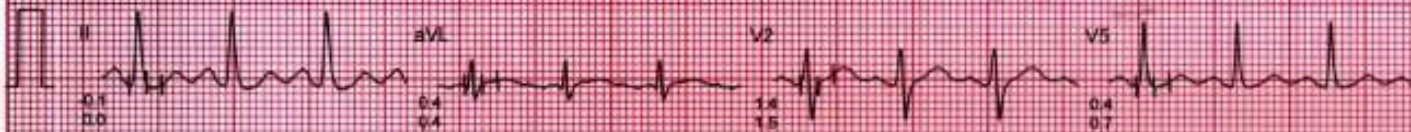
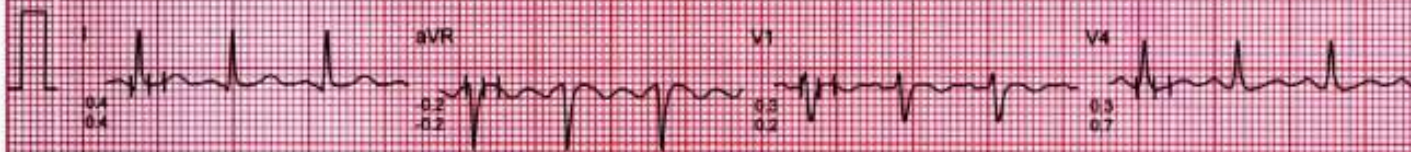

# CHANDAN HEALTH CARE LTD.

Ms. MRS RATNA SRIVASTAVA  
ID: 115512324  
AGE/SEX: 32/F  
RECORDED: 18-02-2024

RATE: 119 BPM  
B.P.: 138/88 mmHg

STANDING  
PRETEST

ST @ 10mm/mV  
80ms PostL

LINKED MEDIAN



# CHANDAN HEALTH CARE LTD.

Ms. MRS RATNA SRIVASTAVA  
ID : 115512324  
AGE/SEX : 32/F  
RECORDED : 18-02-2024

RATE : 155 BPM  
B.P : 148/88 mmHg

BRUCE  
EXERCISE 1  
PHASE TIME : 2:59  
STAGE TIME : 2:59

ST @ 10mm/mV  
60ms PostJ  
SPEED : 2.7 Km/HR  
GRADE : 10.0 %

LINKED MEDIAN

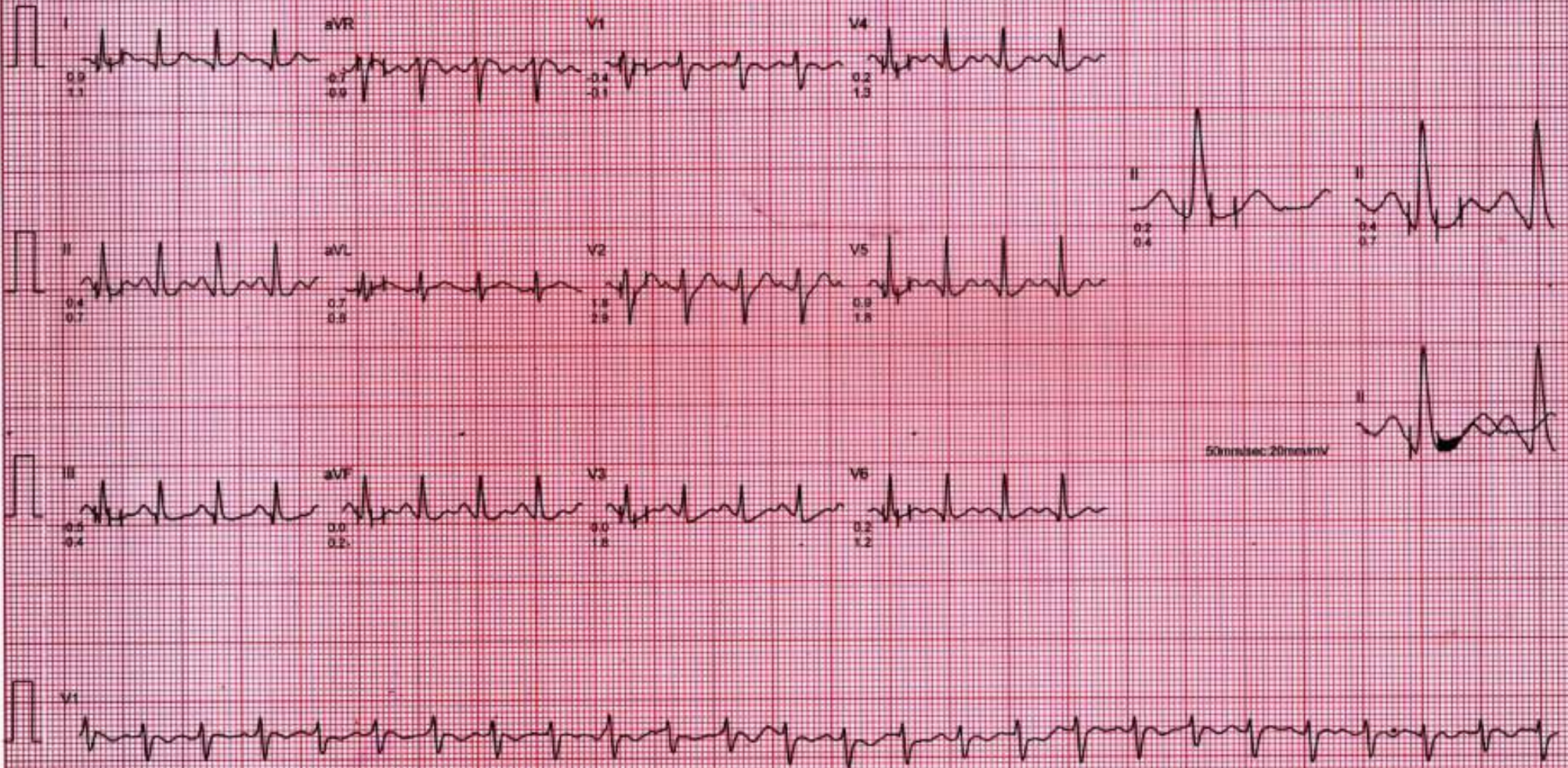

# CHANDAN HEALTH CARE LTD.

Ms. MRS RATNA SRIVASTAVA  
I.D. : 115512324  
AGE/SEX : 32/F  
RECORDED : 18-02-2024

RATE : 165 BPM  
B.P. : 158/88 mmHg

BRUCE  
EXERCISE 2  
PHASE TIME : 5:59  
STAGE TIME : 2:59

ST @ 10mm/mV  
60ms Post J  
SPEED : 4.0 Km /Hr  
GRADE : 12.0 %

LINKED MEDIAN

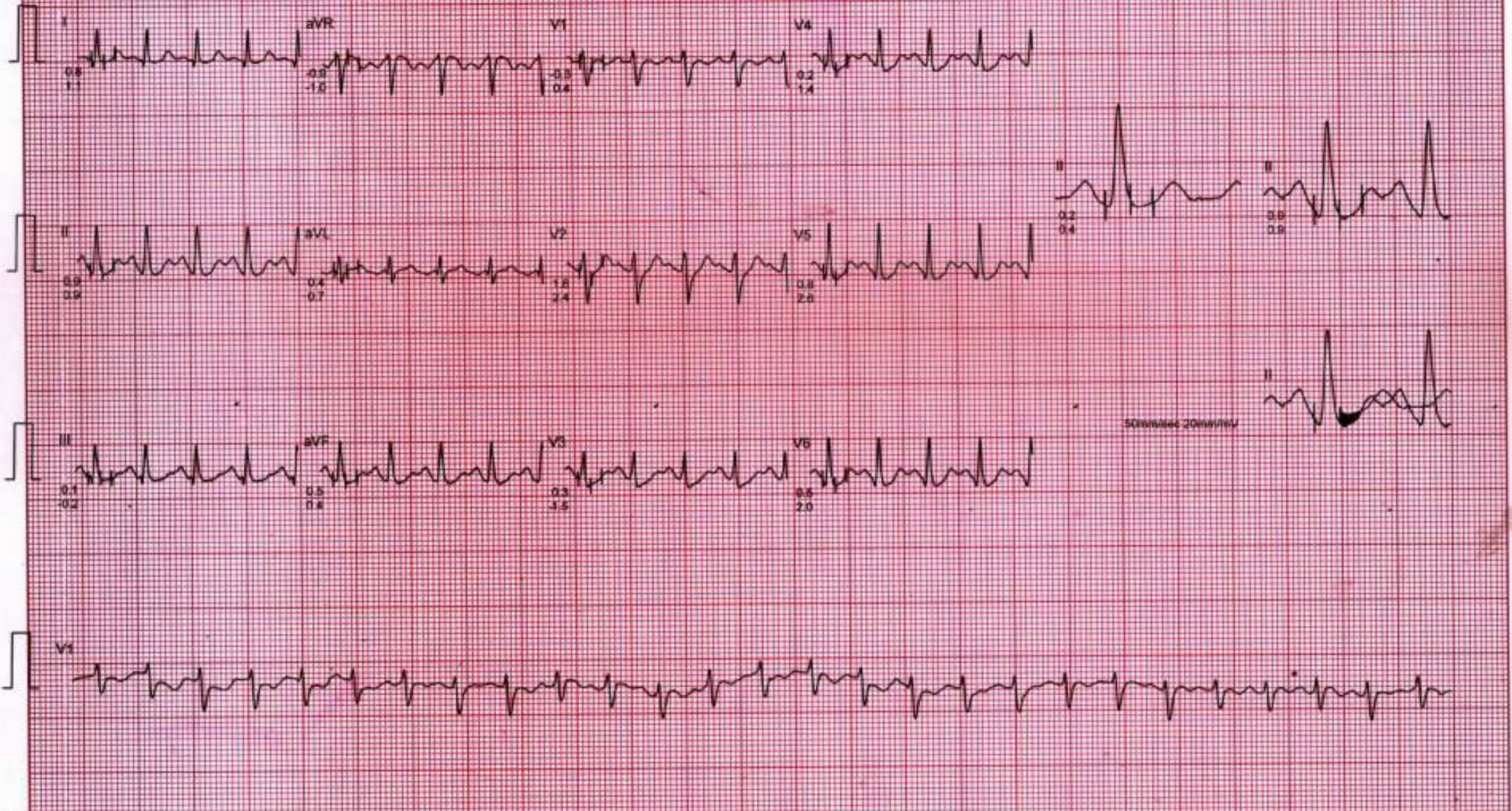

# CHANDAN HEALTH CARE LTD.

Ms. MRS RATNA SRIVASTAVA  
I.D. 115512324  
AGE/SEX 32/F  
RECORDED 18-02-2024

RATE 177 BPM  
B.P. 162/88 mmHg

BRUCE  
EXERCISE 3 (EVENT)  
PHASE TIME 6:32  
STAGE TIME 0:32

ST @ 10mm/mV  
80ms Post/J  
SPEED : 5.4 Km /Hr.  
GRADE : 14.0 %

RAW E.C.G.



# CHANDAN HEALTH CARE LTD.

Ms. MRS RATNA SRIVASTAVA  
ID : 115512324  
AGE/SEX : 32/F  
RECORDED : 18-02-2024

RATE : 176 BPM  
B.P. : 162/88 mmHg

BRUCE  
PEAK EXER  
PHASE TIME : 6:38  
STAGE TIME : 0:35

ST @ 10mm/mV  
80ms Post J  
SPEED : 5.4 Km./Hr  
GRADE : 14.0 %

MIXED ECG

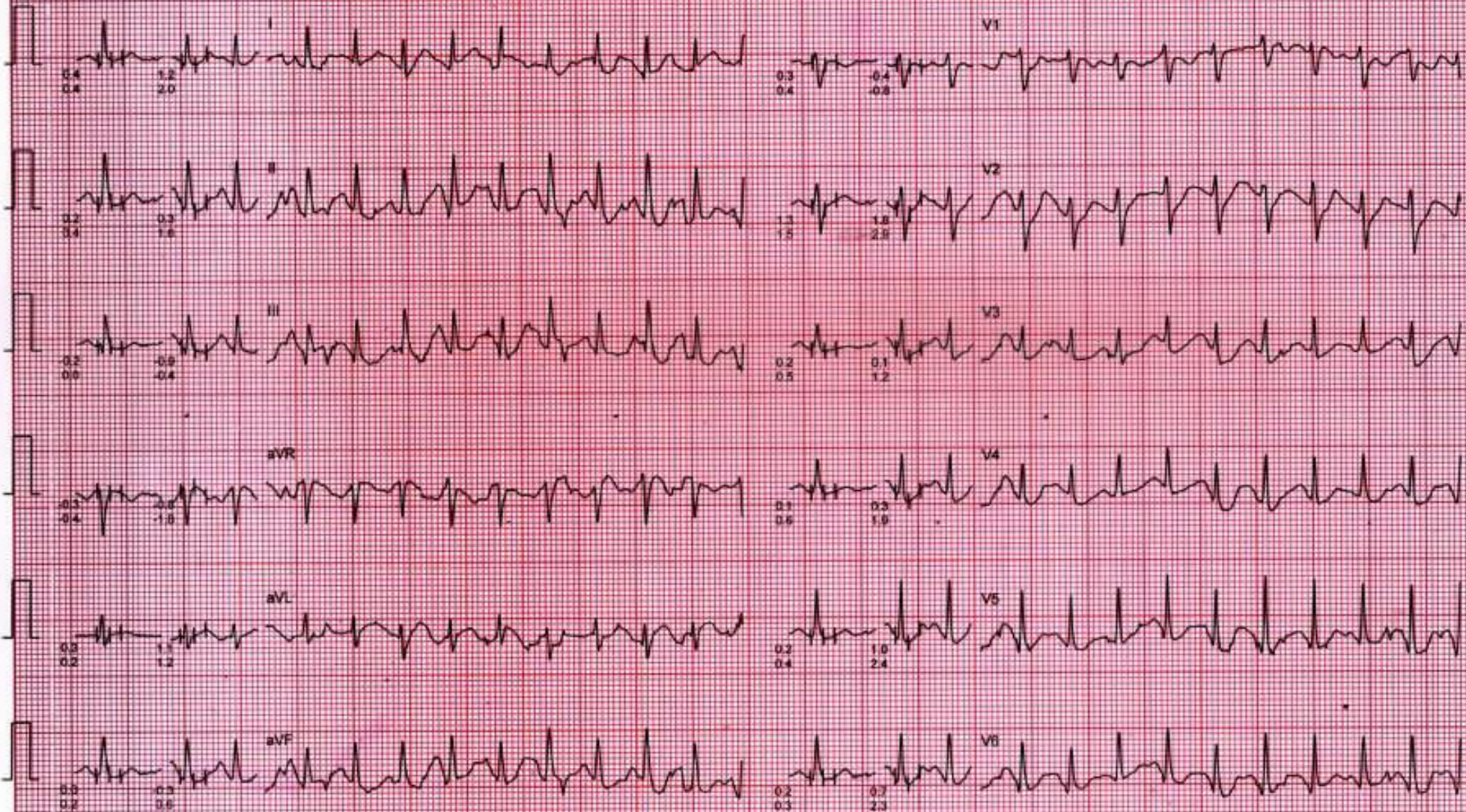

# CHANDAN HEALTH CARE LTD.

Ms. MRS RATNA SRIVASTAVA  
I.D. : 115512324  
AGE/SEX : 32/F  
RECORDED : 18-02-2024

RATE : 162 BPM  
B.P. : 160/88 mmHg

BRUCE  
RECOVERY (EVENT)  
PHASE TIME : 0:30

ST @ 10mm/mV  
80ms PostJ  
SPEED : 0.0 Km./Hr.  
GRADE : 0.0 %

RAW E.C.G.

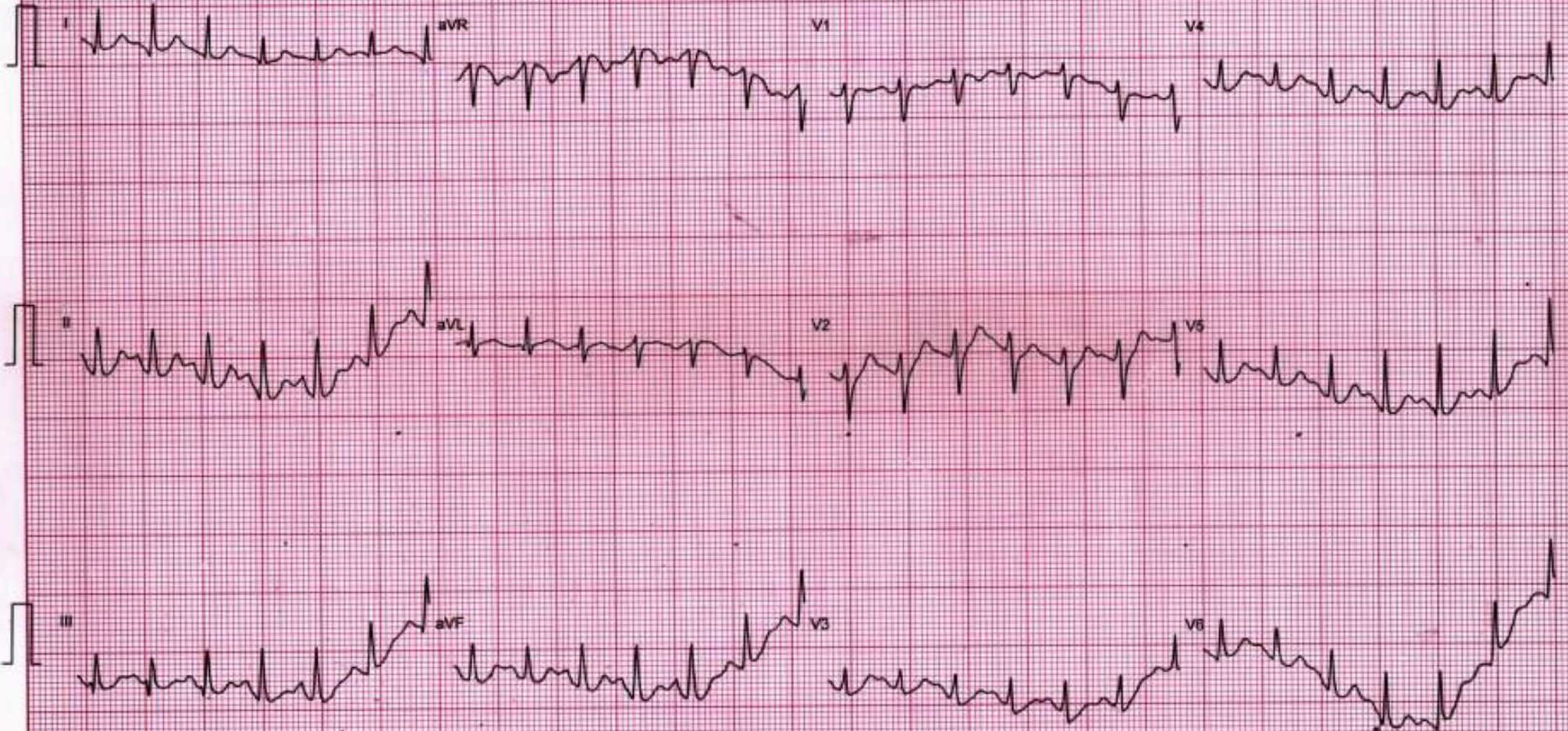

# CHANDAN HEALTH CARE LTD.

Ms. MRS RATNA SRIVASTAVA  
I.D. 115512324  
AGE/SEX 32/F  
RECORDED 18-02-2024

RATE 145 BPM  
B.P. 158/88 mmHg

BRUCE  
RECOVERY (EVENT)  
PHASE TIME : 1:00

ST @ 10mm/mV  
80ms PostJ  
SPEED : 0.0 Km./Hr  
GRADE : 0.0 %

RAW E.C.G

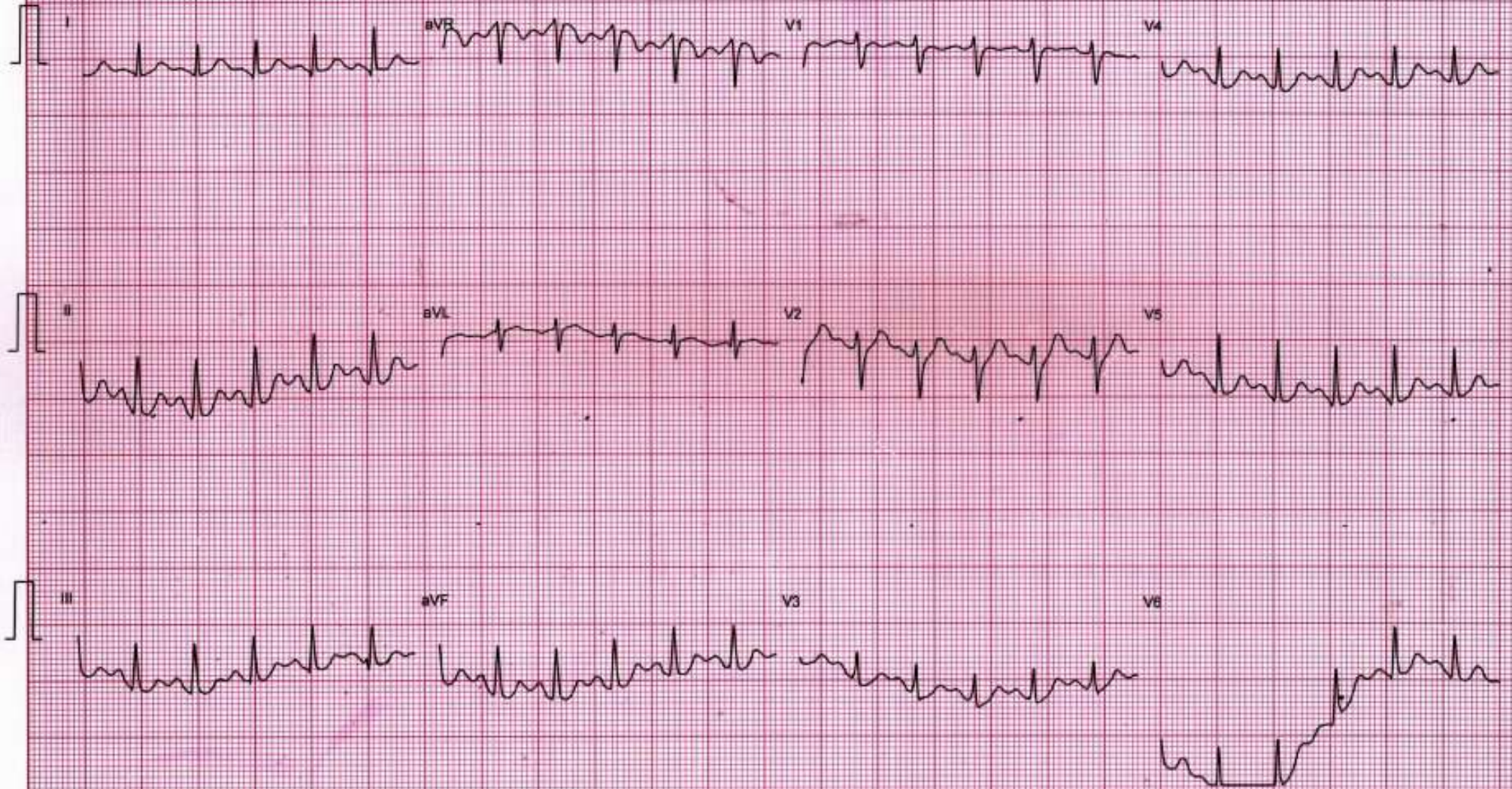



# CHANDAN HEALTH CARE LTD.

Ms. MRS RATNA SRIVASTAVA  
I.D. : 115512324  
AGE/SEX : 32/F  
RECORDED : 18-02-2024

RATE : 138 BPM  
B.P. : 154/88 mmHg

BRUCE  
RECOVERY (EVENT)  
PHASE TIME : 2:00

ST @ 10mm/mV  
80ms PostJ  
SPEED : 0.0 Km/Hr.  
GRADE : 0.0 %

RAW E.C.G.

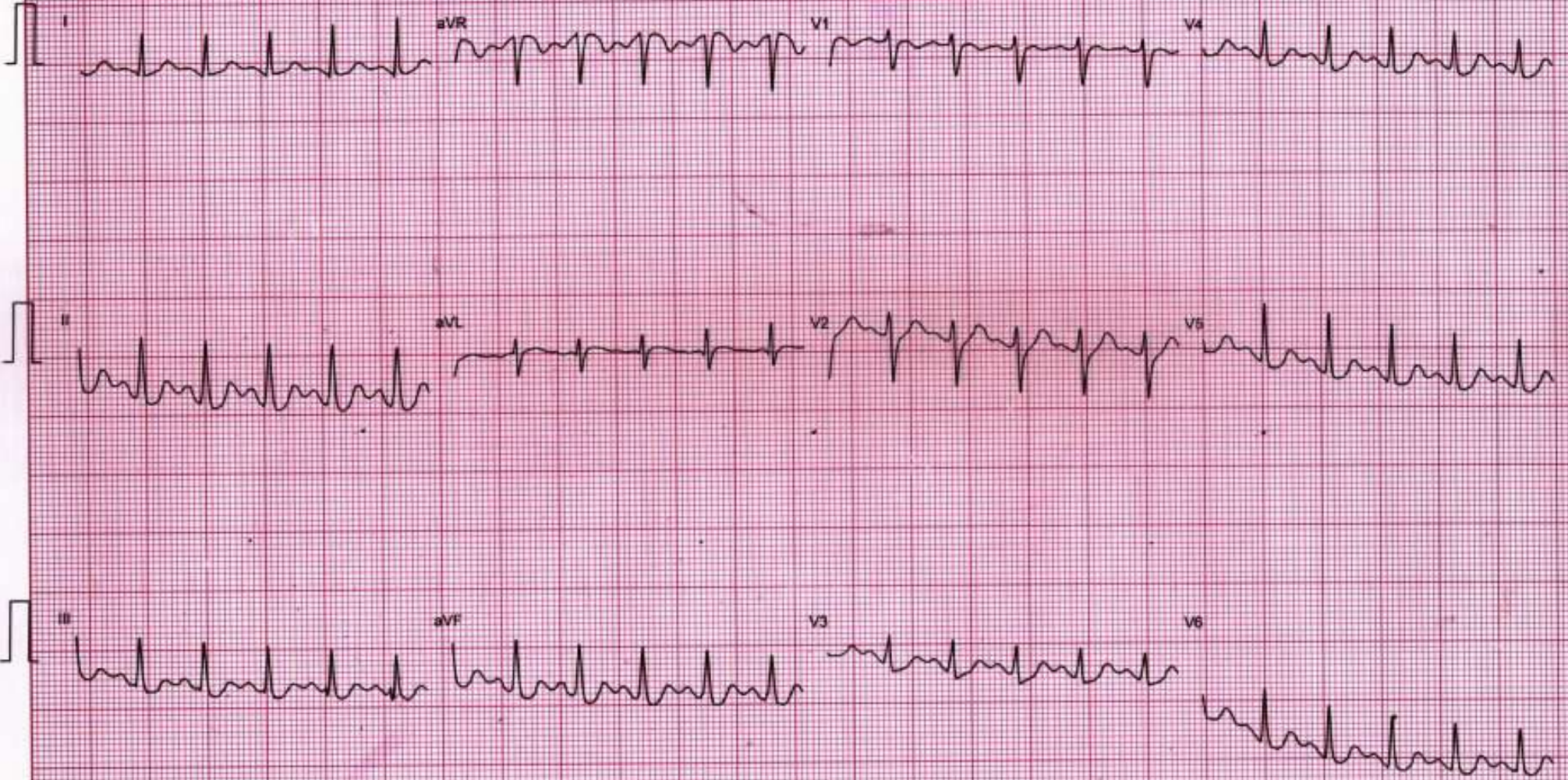

# CHANDAN HEALTH CARE LTD.

Ms. MRS RATNA SRIVASTAVA  
ID : 115512324  
AGE/SEX : 32/F  
RECORDED : 18-02-2024

RATE : 136 BPM  
B.P. : 150/88 mmHg

BRUCE  
RECOVERY  
PHASE TIME : 2:59

ST @ 10mm/mV  
80ms PostJ  
SPEED : 0.0 Km/Hr.  
GRADE : 0.0 %

LINKED MEDIAN

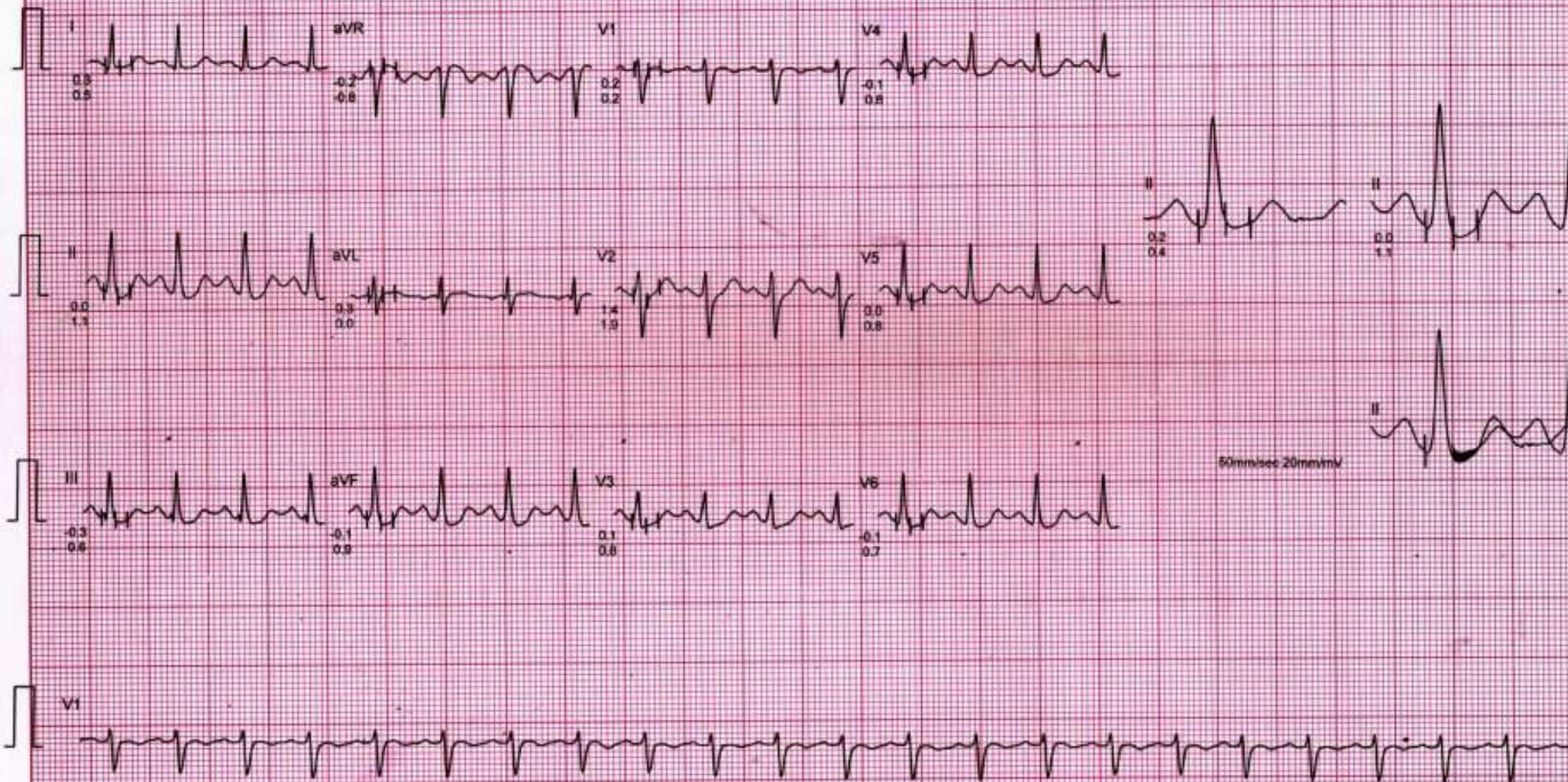

50mm/sec 20mm/mV



# CHANDAN DIAGNOSTIC CENTRE

Near vision: 2/16  
 Far vision : 6/6  
 Dental check up : Normal  
 ENT Check up : Normal  
 Eye Checkup: Normal

### Final impression

Certified that I examined..... Ratna Srivastava..... S/o or D/o  
 ..... is presently in good health and free from any  
 cardio-respiratory/communicable ailment, he/she is fit / Unfit to join any  
 organization.



Ratna Srivastava  
**Client Signature :-**

R.C. Roy  
 Signature of Medical Examiner Dr. R.C. ROY  
 MBBS, MD. (Radio Diagnosis)  
 Reg. No.-26918

**Name & Qualification - Dr. R. C. Roy (MBBS, MD)**

**Date...10.../02.../2024**

**Place - VARANASI**  
 Chandan Diagnostic Center  
 99, Shivaji Nagar, Mahmoorganj  
 Varanasi-221010 (U.P.)  
 Phone No.:0542-2223232





D63/6B-99, Shivaji Nagar Colony,  
Mahmoorganj, Varanasi, Uttar Pradesh 221010,  
India

Latitude

25.305387°

Longitude

82.979021°

LOCAL 11:59:14

GMT 06:29:14

SUNDAY 02.18.2024

ALTITUDE 38 METER



भारत सरकार  
GOVERNMENT OF INDIA



रत्ना श्रीवास्तव  
Ratna Srivastava

जन्म वर्ष / Year of Birth : 1992  
महिला / Female



7489 1900 0118

**आधार** — आम आदमी का अधिकार