

**Health Check up Booking Re Schedule Request(UBOIE3363),Package Code-
PKG10000367, Beneficiary Code-270296**

1 message

Mediwheel <wellness@mediwheel.in>
To: bcfagra@gmail.com
Cc: customercare@mediwheel.in

Mon, Feb 5, 2024 at 10:17 PM



Mediwheel
...Your wellness partner

011-41195959

Dear **Blossoms Hospital,**

We regret to state that following request for Health check up appointment has been Re Scheduled by you. Please let us know if request had not been Re Schedule from your end. We will ask the user to make a fresh request for the same.

Hospital Package Name : Mediwheel Full Body Annual Plus Above 50 Male

Patient Package Name : MediWheel Full Body Health Checkup Male 40 To 50

Package Code : PKG10000367

Member Information		
Booked Member Name	Age	Gender
✓ PRAVESH KUMAR YADAV	40 year	Male ✓

Contact Details : 7351800123

Email : 504545@unionbankofindia.bank

Booking Date : 29-01-2024

Appointment Date : 10-02-2024

Booking Status : Booking ReSchedule

Preferred Time : 10:00 AM

Please login to your account to confirm the same. Also you mail us for confirmation.

Thanks,
Mediwheel Team

You have received this mail because your e-mail ID is registered with This is a system-generated e-mail **Arcofemi Healthcare Limited**, please don't reply to this message.

Please visit to our Terms & Conditions for more informaion. This email is recieved because you are register with us Click here to unsubscribe.



सत्यमेव जयते
भारत सरकार



आधार

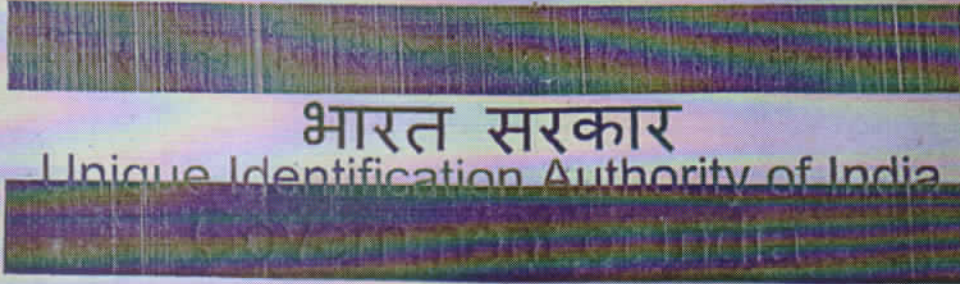

भारत सरकार

Unique Identification Authority of India

नामांकन क्रम / Enrollment No.: 0656/03895/03332

To
प्रवेश कुमार यादव
Pravesh Kumar Yadav
C/O Suresh Chandra Yadav
makan no 134 avas vikas colony
2A
Shikohabad
Shikohabad S.o
Shikohabad Firozabad
Uttar Pradesh 283135
7351800123

28/08/2014

181137173



ME811371738FH

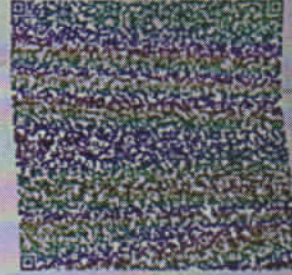

आपका आधार क्रमांक / Your Aadhaar No. :

9016 0948 5613

मेरा आधार, मेरी पहचान



भारत सरकार

Government of India

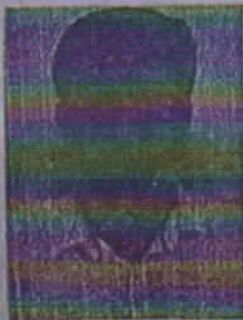

प्रवेश कुमार यादव
Pravesh Kumar Yadav
जन्म तिथि / DOB : 15/10/1983
पुरुष / Male



9016 0948 5613

R

01376 PRAVESH KUMAR YADAV 40Y/M 10/02/2024 CHEST AP DR SACHIN MALHOTRA
RI OSSOMS HOSPITAL AGRA

ID: 24
pravesh kumar yadav
Male 40Years

HR : 60 bpm
P : 100 ms
PR : 138 ms
QRS : 91 ms
QT/QTc : 371/371 ms
P/QRST : 66/69/47
RV5/SV1 : 1.146/0.585 mV

Diagnosis Information:
Sinus Rhythm
Normal ECG

Report Confirmed by:

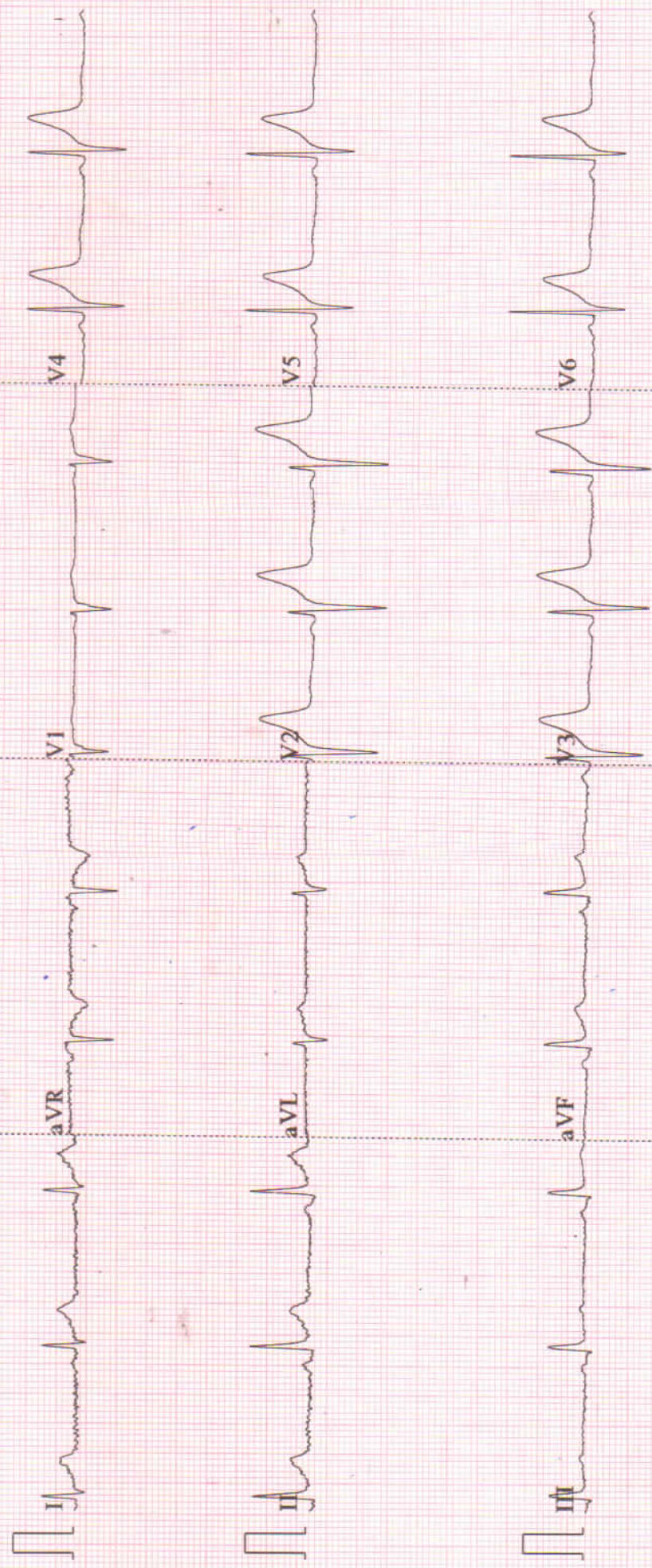



BLOSSOMS HOSPITAL



An ISO 9001:2008 Certified Hospital

REG. NO. : 221900
PT. NAME : MR PRAVESH KUMAR YADAV
REFF BY : DR VINEET GARG

DATE : 10/02/2024
AGE / : 40Y/M

2 D ECHOCARDIOGRAPHY

AML/PML : Normal
AORTIC VALVE : NON CALCIFIED
AORTIC OPENING : 1.2 cm
AORTIC ROOT : 2.5 cm
LA SIZE : 3.9 cm

EPSS : 1.0 cm
IVC : 1.3 cm
PULMONARY VELOCITY : 1.0 m/sec
AORTIC VELOCITY : 1.0 m/sec
TRICUSPID VELOCITY : 1.0 m/sec

LV STUDY-

- IVS : 1.0/ 1.3
- PW : 1.1/ 1.4
- LVID : 4.7/ 3.6
- EDV : 185ml
- ESV : 70ml
- EF : 60%
- FS : 25%

IMPRESSION - NO RWMA, LVEF 60%

- No MR, NO AR
- No TR, NO PAH
- NORMAL LVEDP, IVC NORMAL
- IAS/ IVS INTACT
- NO CLOT/VEG/MASS/PE

DR. VINEET GARG
M.D, DM (CARDIOLOGY)

BLOSSOMS HOSPITAL
2, Khandari Quarters
Master Plan Road
Agra-282002



Reg. No. UP/AGR/2016/AL/2596

2, Khandari Quarters, Master Plan Road, Agra - 282002



Booking Time 17:05:00
Sample Drawn: 10/02/2024 17:09:33
Sample Received: 10/02/2024 17:09:35
Print Date & Time: 10/02/2024 17:14:56

Date: 10/02/2024 Patient ID: 102374408

Refd by Lab:

Name : MR. PARVESH KUMAR YADAV

Age :

Sex: Male

Ref. By: BLOSSOM'S SUPER SPECIALITIES HOSPITAL

Sample Type: Urine,SERUM,EDTA,Flouride Fasting

Investigation : C.B.C.,E.S.R.,FT3, FT4 & TSH,HbA1C,LIPID PROFILE,LIVER FUNCTION TEST,RENAL FUNCTION TEST,SUGAR FASTING

Test Name	Value	Unit	Biological Ref Interval
-----------	-------	------	-------------------------

HAEMATOLOGY

COMPLETE BLOOD COUNT

HAEMOGLOBIN (Hb) Method: Non Cyanide.	13.8	gm/dl	13.0 - 17.0
--	------	-------	-------------

TLC (Total Leucocyte Count) Method: DC Detection	8700	/cu mm	4000 - 10000
--	------	--------	--------------

DIFFERENTIAL LEUCOCYTE COUNT
Method: Method: Flowcytometry / Microscopy

NEUTROPHILS Method: Flow cytometry / Microscopy	68	%	45 - 70
--	----	---	---------

LYMPHOCYTES Method: Flow cytometry / Microscopy	30	%	20 - 45
--	----	---	---------

MONOCYTES Method: Flow cytometry / Microscopy	01	%	00 - 12
--	----	---	---------

EOSINOPHILS Method: Flow cytometry / Microscopy	01	%	01 - 06
--	----	---	---------

R B C (Red Blood Cell Count) Method: DC Detection	4.69	Millions/cm m	4.50 - 5.50
--	------	---------------	-------------

PCV / Hct (Hematocrit) Method: Electrical Impedance	45.2	%	40.0 - 50.0
--	------	---	-------------

M C V (Mean Corp Volume) Method: Calculated.	87.9	Femtoliter	82.0 - 101.0
---	------	------------	--------------

M C H (Mean Corp Hb) Method: Calculated	29.0	Picogram	27.0 - 32.0
--	------	----------	-------------

M C H C (Mean Corp Hb Conc) Method: Calculated.	31.0	gm/dl	31.5 - 34.5
--	------	-------	-------------





Booking Time 17:05:00
Sample Drawn: 10/02/2024 17:09:33
Sample Received: 10/02/2024 17:09:35
Print Date & Time: 10/02/2024 17:14:56



Date: 10/02/2024 Patient ID: 102374408

Refd by Lab:

Name : MR. PARVESH KUMAR YADAV

Age :

Sex: Male

Ref. By: BLOSSOM'S SUPER SPECIALITIES HOSPITAL

Sample Type: Urine,SERUM,EDTA,Flouride Fasting

Investigation : C.B.C.,E.S.R.,FT3, FT4 & TSH,HbA1C,LIPID PROFILE,LIVER FUNCTION TEST,RENAL FUNCTION TEST,SUGAR FASTING

Test Name	Value	Unit	Biological Ref Interval
PLATELET COUNT Method: DC Detection & Microscopy	158	X10 ³ /μL	150 - 450
ABSOLUTE NEUTROPHIL COUNT Method: Calculated	5.92	X10 ³ /μL	2.00 - 7.00
ABSOLUTE LYMPHOCYTE COUNT Method: Calculated	2.61	X10 ³ /μL	1.00 - 3.00
ABSOLUTE MONOCYTE COUNT Method: Calculated	0.09	X10 ³ /μL	0.20 - 1.00
ABSOLUTE EOSINOPHIL COUNT Method: Microscopy	0.09	X10 ³ /μL	0.04 - 0.44
E.S.R. (Westergren) Method: Sedimentation	07	mm 1st hr.	00 - 10

BIOCHEMISTRY

BLOOD SUGAR FASTING Method: Hexokinase	89.00	mg/dl	70.00 - 100.00
---	-------	-------	----------------

Glucose Fasting: <100.0
Impaired Glu. Tolerance:101.0-125.0
Diabeties : >125.0

LIPID PROFILE

CHOLESTEROL Method: CHOD-POD	145.20	mg/dl	82.00 - 200.00
---------------------------------	--------	-------	----------------

Optimal : < 200.00
Border line High Risk : 200.0 - 239.0
High Risk: >240.0





Booking Time 17:05:00
Sample Drawn: 10/02/2024 17:09:33
Sample Received: 10/02/2024 17:09:35
Print Date & Time: 10/02/2024 17:14:56



Date: 10/02/2024 Patient ID: 102374408

Refd by Lab:

Name : MR. PARVESH KUMAR YADAV

Age :

Sex: Male

Ref. By: BLOSSOM'S SUPER SPECIALITIES HOSPITAL

Sample Type: Urine,SERUM,EDTA,Flouride Fasting

Investigation : C.B.C.,E.S.R.,FT3, FT4 & TSH,HbA1C,LIPID PROFILE,LIVER FUNCTION TEST,RENAL FUNCTION TEST,SUGAR FASTING

Test Name	Value	Unit	Biological Ref Interval
TRIGLYCERIDES Method: GPO PAP	136.00	mg/dl	0.00 - 150.00 Optimal: < 150.0 Borderline High Risk:150.0 - 199.0 High Risk :200.0 - 499.0 Very High Risk :>500.0
HDL CHOLESTEROL Method: CHOD-POD	45.00	mg/dl	35.30 - 79.50
LDL CHOLESTEROL Method: CHOD-POD	73.00	mg/dl	0.00 - 129.00 Optimal: < 100.0 Near Optimal: 100.0 - 129.0 Border line High Risk: 130.0 - 159.0 High Risk:160.0 - 189.0 Very High Risk: >190.0
V L D L CHOLESTEROL Method: Calculated	27.20	mg/dl	25.00 - 40.00
CHOLESTEROL / HDL RATIO Method: Calculated	3.23	mg/dl	0.00 - 4.90 Low Risk: 3.3-4.4 Avg. Risk: 4.5-7.1 Mod. Risk: 7.2-11.0
LDL / HDL RATIO Method: Calculated	1.62	mg/dl	0.00 - 3.50
NON-HDL CHOLESTEROL Method: Calculated	100.20	mg/dl	<130.0

RENAL FUNCTION TEST





Booking Time: 17:05:00
Sample Drawn: 10/02/2024 17:09:33
Sample Received: 10/02/2024 17:09:35
Print Date & Time: 10/02/2024 17:14:56



Date: 10/02/2024 Patient ID: 102374408

Refd by Lab:

Sex: Male

Name : MR. PARVESH KUMAR YADAV

Age :

Ref. By: BLOSSOM'S SUPER SPECIALITIES HOSPITAL

Sample Type: Urine,SERUM,EDTA,Flouride Fasting

Investigation : C.B.C.,E.S.R.,FT3, FT4 & TSH,HbA1C,LIPID PROFILE,LIVER FUNCTION TEST,RENAL FUNCTION TEST,SUGAR FASTING

Test Name	Value	Unit	Biological Ref Interval
BLOOD UREA Method: Urease	25.00	mg/dl	17.00 - 43.00
SERUM CREATININE Method: Jaffe's reaction.	0.78	mg/dl	0.00 - 1.20
SERUM URIC ACID Method: Uricase-Peroxidase	4.25	mg/dl	3.60 - 8.20
S. ALKALINE PHOSPHATASE Method: Colorimetric Assay	78.00	U/L	25.00 - 140.00 Male (Adult): 25.0 - 140.0 Female (Adult): 37.0 - 103.0 Child(10 -17) : 350.0 - 500.0 2-10 Yrs : 100.0 - 350.0 New Born: 1-4 Times the Adult Values
TOTAL PROTEIN Method: Biuret	6.54	gm/dl	6.40 - 8.30
ALBUMIN Method: BCG	3.88	gm/dl	3.47 - 4.94
GLOBULIN Method: Calculated	2.66	gm/dl	2.10 - 5.60
A/G RATIO Method: Calculated	1.46	gm/dl	1.00 - 2.30
SERUM SODIUM Method: Indirect ISE	135.00	mmol/L	132.00 - 146.00
SERUM POTASSIUM Method: Indirect ISE	3.88	mmol /L	3.40 - 5.40





Booking Time 17:05:00
Sample Drawn: 10/02/2024 17:09:33
Sample Received: 10/02/2024 17:09:35
Print Date & Time: 10/02/2024 17:14:56



Date: 10/02/2024 Patient ID: 102374408

Name : MR. PARVESH KUMAR YADAV

Refd by Lab:

Age :

Sex: Male

Ref. By: BLOSSOM'S SUPER SPECIALITIES HOSPITAL

Sample Type: Urine,SERUM,EDTA,Flouride Fasting

Investigation : C.B.C.,E.S.R.,FT3, FT4 & TSH,HbA1C,LIPID PROFILE,LIVER FUNCTION TEST,RENAL FUNCTION TEST,SUGAR FASTING

Test Name	Value	Unit	Biological Ref Interval
SERUM CALCIUM Method: NM-BAPTA	9.10	mg/dl	8.60 - 10.20
SERUM PHOSPHORUS Method: UV Molybdate	4.00	mg/dl	2.50 - 4.50

URINE EXAMINATION REPORT

PHYSICAL

COLOUR Method: Visual	PALE YELLOW		Pale Yellow
TRANSPARENCY Method: Visual	CLEAR		Clear
SPECIFIC GRAVITY Method: Strip	1.020		1.001 - 1.030
PH Method: pH paper	6.0		5.0 - 8.0
DEPOSIT	ABSENT		Absent

BIOCHEMICAL

ALBUMIN Method: Heat Coagulation	TRACE		Nil
SUGAR Method: Benedict's	NIL		Nil
BILE SALTS (BS) Method: Hay's sulphur	ABSENT		Absent
BILE PIGMENT (BP) Method: Fouchet's	ABSENT		Absent

MICROSCOPIC

PUS CELLS Method: Microscopy	1-2	/HPF	0 - 5
EPITHELIAL CELLS Method: Microscopy	NIL	/HPF	0 - 5
RBC'S Method: Microscopy	NIL	/HPF	





Booking Time 17:05:00
Sample Drawn: 10/02/2024 17:09:33
Sample Received: 10/02/2024 17:09:35
Print Date & Time: 10/02/2024 17:14:56



Date: 10/02/2024 Patient ID: 102374408

Refd by Lab:

Name : MR. PARVESH KUMAR YADAV

Age :

Sex: Male

Ref. By: BLOSSOM'S SUPER SPECIALITIES HOSPITAL

Sample Type: Urine, SERUM, EDTA, Fluoride Fasting

Investigation : C.B.C., E.S.R., FT3, FT4 & TSH, HbA1C, LIPID PROFILE, LIVER FUNCTION TEST, RENAL FUNCTION TEST, SUGAR FASTING

Test Name	Value	Unit	Biological Ref Interval
CASTS Method: Microscopy	ABSENT		0 - 2 Absent
CRYSTALS Method: Microscopy	NIL		Nil
BACTERIA Method: Microscopy	ABSENT		ABSENT
OTHERS Method: Microscopy	NIL		Nil

BIOCHEMISTRY

LIVER FUNCTION TEST

SERUM BILIRUBIN (TOTAL) Method: Colorimetric-Diazo	0.87	mg/dl	0.00 - 1.10
CONJUGATED (Direct) Method: Colorimetric-Diazo	0.21	mg/dl	0.00 - 0.30
UNCONJUGATED (Indirect) Method: Calculated	0.66	mg/dl	0.10 - 1.00 Full Term Age of New Born 24 hrs : 2 - 6 mg/dl 48 hrs : 6 - 7 mg/dl 3-5 Days: 4 - 12 mg/dl Premature Age of New Born 24 hrs: 1- 6 mg/dl 48 hrs: 6 - 8 mg/dl 3-5 Days: 10 - 15 mg/dl
SGOT /AST Method: without P5P	35.00	U/L	0.00 - 50.00
SGPT /ALT Method: without P5P	26.00	U/L	0.00 - 50.00





Booking Time 17:05:00
Sample Drawn: 10/02/2024 17:09:33
Sample Received: 10/02/2024 17:09:35
Print Date & Time: 10/02/2024 17:14:56



Date: 10/02/2024 Patient ID: 102374408

Refd by Lab:

Name : MR. PARVESH KUMAR YADAV

Age :

Sex: Male

Ref. By: BLOSSOM'S SUPER SPECIALITIES HOSPITAL

Sample Type: Urine,SERUM,EDTA,Flouride Fasting

Investigation : C.B.C.,E.S.R.,FT3, FT4 & TSH,HbA1C,LIPID PROFILE,LIVER FUNCTION TEST,RENAL FUNCTION TEST,SUGAR FASTING

Test Name	Value	Unit	Biological Ref Interval
S. ALKALINE PHOSPHATASE Method: Colorimetric Assay	78.00	U/L	25.00 - 140.00 Male (Adult): 25.0 - 140.0 Female (Adult): 37.0 - 103.0 Child(10 -17) : 350.0 - 500.0 2-10 Yrs : 100.0 - 350.0 New Born: 1-4 Times the Adult Values
TOTAL PROTEIN Method: Biuret	6.54	gm/dl	6.40 - 8.30
ALBUMIN Method: BCG	3.88	gm/dl	3.47 - 4.94
GLOBULIN Method: Calculated	2.66	gm/dl	2.10 - 5.60
A/G RATIO Method: Calculated	1.46	gm/dl	1.00 - 2.30
Gamma GT Method: Enzymatic colorimetric assay	34.00	U/L	0,00 - 61.00
ENDOCRINOLOGY			
FREE TRIIODOTHYRONINE (FT3)	3.88	pmol/l	2.00 - 4.40
FREE THYROXINE (FT4)	0.98	ng/dl	0.89 - 1.76
THYROID STIMULATING HORMONE (TSH)	2.47	uIU/mL	0.27 - 5.50 Adults > 20 Yrs : 0.270 - 5.500 Children 1-3 Days : 5.17 - 14.6 4 - 30 Days : 0.43 - 16.1 2 -12 Months : 0.62 - 8.05





Booking Time 17:05:00
Sample Drawn: 10/02/2024 17:09:33
Sample Received: 10/02/2024 17:09:35
Print Date & Time: 10/02/2024 17:14:56



Date: 10/02/2024 Patient ID: 102374408

Refd by Lab:

Name : MR. PARVESH KUMAR YADAV

Age :

Sex: Male

Ref. By: BLOSSOM'S SUPER SPECIALITIES HOSPITAL

Sample Type: Urine,SERUM,EDTA,Flouide Fasting

Investigation : C.B.C.,E.S.R.,FT3, FT4 & TSH,HbA1C,LIPID PROFILE,LIVER FUNCTION TEST,RENAL FUNCTION TEST,SUGAR FASTING

Test Name	Value	Unit	Biological Ref Interval
			2 - 6 Yrs : 0.54 - 4.53 7 - 11Yrs : 0.66 - 4.14 12 - 19 Yrs : 0.53 - 3.59

The new recommendations for TSH levels during pregnancy are the following:

First trimester: less than 2.5 with a range of 0.1-2.5.

Second trimester: 0.2-3.0

Note : TSH levels are subject to circadian variation, reaching peak levels between 2-4 am and at a minimum 6-10 pm. The variation is of the order of 50%, hence time of the day has influence on the measured TSH concentrations.

HAEMATOLOGY

GLYCOSYLATED HAEMOGLOBIN (HbA1c)

GLYCOSYLATED HAEMOGLOBIN (HbA1c)	5.07	%	Non Diabetic : <6.00 Good Control : 6.00 - 7.00 Fair Control : 7.00 - 8.00 Poor Control : >8.00
ESTIMATED AVERAGE GLUCOSE (eAG)	98.81	mg/dl	65.00 - 135.00

REMARKS :

In vitro quantitative determination of **HbA1c** in whole blood is utilized in long term monitoring of glycemia. The HbA1c level correlates with the mean glucose concentration prevailing in the course of the patient's recent history (approx - 8-12 weeks) and therefore provides much more reliable information for glycemia monitoring than determination of blood glucose or urinary glucose. It is recommended that the determination of **HbA1c** be performed at intervals of 3-6 months during diabetes mellitus therapy. Results of **HbA1c** should be assessed in conjunction with the patient's medical history, clinical examinations and other findings.

Estimated average glucose (eAG) - There is a predictable relationship between HbA1c and eAG. It helps people with diabetes to correlate their A1c to daily glucose monitoring levels. It reflects the average glucose levels in the past 2-3 months. The eAG calculation converts the A1c percentage to





Booking Time 17:05:00
 Sample Drawn: 10/02/2024 17:09:33
 Sample Received: 10/02/2024 17:09:35
 Print Date & Time: 10/02/2024 17:14:56



Date: 10/02/2024 Patient ID: 102374408

Refd by Lab:

Name : MR. PARVESH KUMAR YADAV

Age :

Sex: Male

Ref. By: BLOSSOM'S SUPER SPECIALITIES HOSPITAL

Sample Type: Urine,SERUM,EDTA,Flouride Fasting

Investigation : C,B,C.,E.S.R.,FT3, FT4 & TSH,HbA1C,LIPID PROFILE,LIVER FUNCTION TEST,RENAL FUNCTION TEST,SUGAR FASTING

Test Name	Value	Unit	Biological Ref Interval
-----------	-------	------	-------------------------

the same units used by glucometers mg/dl. The following table shows the relationship of eAG and A1c.

HbA1c	eAG (mg/dl)
5	97
6	126
7	154
8	183
9	212
10	240
11	269
12	298

**** End Of Report ****





Booking Time: 15:38:12
Sample Drawn: 10/02/2024 15:22:56
Sample Received: 10/02/2024 15:43:05
Print Date & Time: 10/02/2024 16:35:05



Date: 10/02/2024 Patient ID: 102388670

Name : MR. PARVESH KUMAR YADAV

Ref. By: DR. SACHIN MALHOTRA

Sample Type: EDTA

Investigation : BLOOD GROUP (ABO Rh), COLLECTION

Refd by Lab: OUT SIDE SAMPLE

Age : 41 Yrs

Sex: Male

Test Name	Value	Unit	Biological Ref Interval
-----------	-------	------	-------------------------

HAEMATOLOGY

BLOOD GROUP (ABO)

'B'

RH TYPING

POSITIVE

The upper agglutination test for grouping has some limitations. It is not a confirmatory method. Before tranfusion of blood, blood group must be checked & confirmed by Blood Bank. For further confirmation Reverse typing card (Dia clon ABO/D) method is suggested.

**** End Of Report ****

