

Patient Name : **MR. AAKULA SAI KUMAR**
Patient ID : 58742
Age / Sex : 34 years / Male
Referred by : MEDIWHEEL
Bill ID : 95735

Collected : Mar 08, 2024, 08:33 a.m.
Reported : Mar 08, 2024, 02:16 p.m.
Sample ID : 
267166

Test Description	Results	Units	Biological Reference Range
<u>TOTAL TRIIODOTHYRONINE (T3)</u>			
Sample Type : Serum			
TotalTriiodothyronine (T3) [CLIA]	1.35	ng/dL	0.69 - 2.15

END OF REPORT

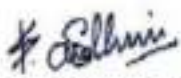

Dr. Sudhamani S. MD
Consultant Pathologist
Reg. No. : 80461

Patient Name : **MR. AAKULA SAI KUMAR**
Patient ID : 58742
Age / Sex : 34 years / Male
Referred by : MEDIWHEEL
Bill ID : 95735

Collected : Mar 08, 2024, 08:33 a.m.
Reported : Mar 08, 2024, 02:16 p.m.
Sample ID : 
267166

Test Description	Results	Units	Biological Reference Range
<u>TOTAL THYROXINE (T4)</u>			
Sample Type : Serum			
Total Thyroxine (T4) [CLIA]	76.5	ng/ml	52 - 127

END OF REPORT



Dr. Sudhamani S. MD
Consultant Pathologist
Reg. No. : 80461

Patient Name : **MR. AAKULA SAI KUMAR**
Patient ID : 58742
Age / Sex : 34 years / Male
Referred by : MEDIWHEEL
Bill ID : 95735

Collected : Mar 08, 2024, 08:33 a.m.
Reported : Mar 08, 2024, 02:16 p.m.
Sample ID :



267166

Test Description	Results	Units	Biological Reference Range
------------------	---------	-------	----------------------------

THYROID STIMULATING HORMONE (TSH)

Sample Type : Serum

Thyroid Stimulative Hormone (TSH) [CLIA]	2.37	μIU/mL	0.3 - 4.5 1st trimester - 0.1 - 2.5μIU/mL 2nd trimester - 0.2 - 3μIU/mL 3rd trimester - 0.3 - 3μIU/mL
--	------	--------	--

Clinical Significance :-

1. Serum TSH concentrations exhibit a diurnal variation with the peak occurring during the night.
2. Useful for: Screening for thyroid dysfunction and detecting mild (subclinical), as well as overt, primary hypo- or hyperthyroidism in ambulatory patients.
3. Monitoring patients on thyroid replacement therapy.
4. Confirmation of thyroid-stimulating hormone (TSH) suppression in thyroid cancer patients on thyroxine suppression therapy.
5. Prediction of thyrotropin-releasing hormone-stimulated TSH response.

END OF REPORT



Dr. Sudhamani S. MD
Consultant Pathologist
Reg. No. : 80461

Patient Name : **MR. AAKULA SAI KUMAR**
Patient ID : 58742
Age / Sex : 34 years / Male
Referred by : MEDIWHEEL
Bill ID : 95735

Collected : Mar 08, 2024, 08:33 a.m.
Reported : Mar 08, 2024, 02:16 p.m.
Sample ID : 
267166

Test Description	Results	Units	Biological Reference Range
	<u>ESR</u>		
Sample Type : EDTA / Whole Blood			
ESR	10	Mm/hr	0 - 15
Method	Westergren		

END OF REPORT

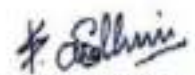

Dr. Sudhamani S. MD
Consultant Pathologist
Reg. No. : 80461

Patient Name : **MR. AAKULA SAI KUMAR**
Patient ID : 58742
Age / Sex : 34 years / Male
Referred by : MEDIWHEEL
Bill ID : 95735

Collected : Mar 08, 2024, 08:33 a.m.
Reported : Mar 08, 2024, 02:16 p.m.
Sample ID :



267166

Test Description	Results	Units	Biological Reference Range
------------------	---------	-------	----------------------------

URINE ANALYSE REPORT

Sample Type : Urine

PHYSICAL EXAMINATION

COLOUR	Pale Yellow		
APPEARANCE	Clear		
REACTION (PH)	6.5		4.8 - 7.6
SPECIFIC GRAVITY	1.020		1.010 - 1.030
ALBUMIN	Absent		
GLUCOSE	Absent		
BLOOD (U)	Absent		
BILE PIGMENTS	Negative		
BILE SALTS	Absent		
KETONE	Negative		
LEUKOCYTES	Absent		
NITRITE	Absent		
UROBILINOGEN	Negative		

MICROSCOPY

PUS CELLS/hpf	1-2		
RBCs/hpf	Absent		
EPI.CELLS/hpf	1-2		
CASTS	Absent		
CRYSTALS	Absent		
BACTERIA	Absent		
Other	Absent		

****END OF REPORT****

Dr. Sudhamani S. MD
Consultant Pathologist
Reg. No. : 80461

Patient Name : **MR. AAKULA SAI KUMAR**
Patient ID : 58742
Age / Sex : 34 years / Male
Referred by : MEDIWHEEL
Bill ID : 95735

Collected : Mar 08, 2024, 08:33 a.m.
Reported : Mar 08, 2024, 02:16 p.m.
Sample ID :



267166

Test Description	Results	Units	Biological Reference Range
------------------	---------	-------	----------------------------

BLOOD UREA LEVEL (BUL)

Sample Type : Serum

Urea	26.2	mg/dl	10 - 40
-------------	------	-------	---------

[Urease - GLDH]

Bun	12.24	mg/dl	6 - 21
------------	-------	-------	--------

[Calculated]

Technique :- Done On Fully Automated Biochemistry Analyser ERBA EM-200

END OF REPORT



Dr. Sudhamani S. MD
Consultant Pathologist
Reg. No. : 80461

Patient Name : **MR. AAKULA SAI KUMAR**
Patient ID : 58742
Age / Sex : 34 years / Male
Referred by : MEDIWHEEL
Bill ID : 95735

Collected : Mar 08, 2024, 08:33 a.m.
Reported : Mar 08, 2024, 02:16 p.m.
Sample ID :



267166

Test Description	Results	Units	Biological Reference Range
<u>CREATININE</u>			
Sample Type : Serum			
Creatinine	1.1	mg/dl	0.40 - 1.40
[Enzymatic]			
Estimated GFR	90.34	ml/min/1.73sq m	Normal: >90 Mild Decrease : 60-89 Mild Moderate Decrease : 45-59 Moderate to Severe Decrease : 30-44 Severe Decrease ; 15-29 Kidney Failure : <15
[Calculated]			
Formula	Estimated GFR Calculate By CKD-EPI Formula.		
Technique :-	Done On Fully Automated Biochemistry Analyser ERBA EM-200		

END OF REPORT



Dr. Sudhamani S. MD
Consultant Pathologist
Reg. No. : 80461

Patient Name : **MR. AAKULA SAI KUMAR**
Patient ID : 58742
Age / Sex : 34 years / Male
Referred by : MEDIWHEEL
Bill ID : 95735

Collected : Mar 08, 2024, 08:33 a.m.
Reported : Mar 08, 2024, 02:16 p.m.
Sample ID :



267166

Test Description	Results	Units	Biological Reference Range
<u>SR. URIC ACID</u>			
Sample Type : Serum			
Uric Acid [Uricase - POD]	6.6	mg/dl	3.6 - 7.7
Technique :-	Done On Fully Automated Biochemistry Analyser ERBA EM-200.		

END OF REPORT

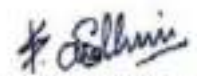

Dr. Sudhamani S. MD
Consultant Pathologist
Reg. No. : 80461

Patient Name : **MR. AAKULA SAI KUMAR**
Patient ID : 58742
Age / Sex : 34 years / Male
Referred by : MEDIWHEEL
Bill ID : 95735

Collected : Mar 08, 2024, 08:33 a.m.
Reported : Mar 08, 2024, 02:16 p.m.
Sample ID :



267166

Test Description	Results	Units	Biological Reference Range
------------------	---------	-------	----------------------------

LIPID PROFILE

Sample Type : Serum

TOTAL CHOLESTEROL

[CHOD-PAP]

201

mg/dL

Desirable : <200 mg/dl

Borderline : 200 - 239mg/dl

High : >240 mg/dl

TRIGLYCERIDES

[Glycerol Phosphate Oxidase]

384.8

mg/dL

Desirable : <150 mg/dl

Borderline : 150 - 199mg/dl

High : >200mg/dl

HDL CHOLESTEROL [Direct]

29.3

mg/dL

Desirable : >40 mg/dl

Borderline Risk : 35 mg/dl

High Risk : <30 mg/dl

LDL CHOLESTEROL [Calculated]

94.74

mg/dL

Desirable : <100 mg/dl

Borderline : 130 - 160mg/dl

High : >160mg/dl

VLDL Cholesterol

[Calculated]

76.96

mg/dL

Desirable : <26 mg/dl

Borderline : >30 mg/dl

Total Chol / HDL Chol Ratio

[Calculated]

6.86

mg/dL

Desirable : <5 %

LDL / HDL Ratio

[Calculated]

3.23

1.00 - 3.55

NON-HDL CHOLESTEROL

[Calculated]

171.70

mg/dL

Desirable : <130 mg/dl

Borderline : 160 - 189 mg/dl

High : >220 mg/dl

Technique:

Fully Automated Biochemistry Analyser ERBA EM-200.

****END OF REPORT****

Dr. Sudhamani S. MD
Consultant Pathologist
Reg. No. : 80461

Patient Name : **MR. AAKULA SAI KUMAR**
Patient ID : 58742
Age / Sex : 34 years / Male
Referred by : MEDIWHEEL
Bill ID : 95735

Collected : Mar 08, 2024, 08:33 a.m.
Reported : Mar 08, 2024, 02:16 p.m.
Sample ID :



267166

Test Description	Results	Units	Biological Reference Range
------------------	---------	-------	----------------------------

LIVER FUNCTION TEST

Sample Type : Serum

TOTAL BILIRUBIN [DIAZO]	0.3	mg/dl	0.3-1.3 mg/dl
BILIRUBIN-DIRECT [DIAZO]	0.12	mg/dl	0.1-0.4 mg/dl
BILLIRUBIN-INDIRECT [CALCULATED]	0.18	mg/dl	0.1-0.9 mg/dl
S.G.O.T. (AST) [IFCC without Pyridoxal Phosphate]	27.7	IU/L	5-40 IU/L
S.G.P.T.(ALT) [IFCC without Pyridoxal Phosphate]	50.6	IU/L	5-40 IU/L
ALKALINE PHOSPHATASE [Amino Methyl Propanol (AMP)]	89	IU/L	44-147 IU/L
TOTAL PROTEINS [BIURET]	7.46	IU/L	6.0 - 8.5g/dL
ALBUMIN [BROMO CRESOL GREEN (BCG)]	4.53	g/dl	3.5-5.0 g/dl
GLOBULIN [CALCULATED]	2.93	gm%	2.3-3.5 gm%
ALBUMIN/GLOBULIN RATIO [CALCULATED]	1.55		
GAMMA GT	25.0	U/L	0 - 45

Technique : Fully Automated Biochemistry Analyser ERBA EM-200

END OF REPORT

Dr. Sudhamani S. MD
Consultant Pathologist
Reg. No. : 80461

Patient Name : **MR. AAKULA SAI KUMAR**
Patient ID : 58742
Age / Sex : 34 years / Male
Referred by : MEDIWHEEL
Bill ID : 95735

Collected : Mar 08, 2024, 08:33 a.m.
Reported : Mar 08, 2024, 02:16 p.m.
Sample ID :



267166

Test Description	Results	Units	Biological Reference Range
------------------	---------	-------	----------------------------

COMPLETE BLOOD COUNT

Sample Type : EDTA / Whole Blood

Hemoglobin	14.3	g/dl	13.0 - 17.0
RBC COUNT	5.41	Millions/c	4.5 - 5.5
PCV(Hematocrit)	44.4	%	40.0 - 50.0
Mean Cell Volume(MCV) [calculated]	82.1	fl	80.0 - 100.0
Mean Cell Hemoglobin(MCH) [calculated]	26.4	pg	27.0 - 33.0
Mean Cell Hb Conc(MCHC) [calculated]	32.1	g/dl	32 - 36
RDW	14.3	%	11.50 - 14.50
Total Leucocytes (WBC) Count	8200	/cumm	4000-11000

DIFFERENTIAL COUNT

Neutrophils	59.3	%	40 - 70
Lymphocytes	32.1	%	20 - 50
Eosionphils	2.4	%	01 - 06
Monocytes	5.5	%	00 - 08
Basophils [calculated]	0.7	%	00-01

SMEAR STUDY

RBC Morphology	Normocytic Normocromic.		
WBC Morphology	No E/o Toxic granules seen		
Platelets On Smear	Adequate on Smear		
Platelet Count	325000	/cumm	150000 - 450000
MPV	8.7	fL	6.5 - 10.0

Comments :-**Method:-**

HB:-Colorimetric, Total WBC:-Impedance/Flow Cytometry, HCT, MCV, MCH, MCHC, RDW-CV:-Calculate, Diff. Count: Flow Cytometry / Manual Stained Smear Microscopy, RBC: Impedance, Platelets : Impedance Method.

Technique :-

Fully Automated 5 part Diff. Cell Counter .

All Test Results are subjected to stringent international External and Internal Quality Control Protocols

END OF REPORT



Dr. Sudhamani S. MD
Consultant Pathologist
Reg. No. : 80461

Patient Name : **MR. AAKULA SAI KUMAR**
Patient ID : 58742
Age / Sex : 34 years / Male
Referred by : MEDIWHEEL
Bill ID : 95735

Collected : Mar 08, 2024, 08:33 a.m.
Reported : Mar 08, 2024, 02:16 p.m.
Sample ID :



267166

Test Description	Results	Units	Biological Reference Range
<u>FASTING BLOOD SUGAR</u>			
Sample Type : Flouride R			
Fasting Blood Sugar [GOD - POD]	113.9	mg/dl	Normal : 70 - 99 mg/dl impaired Tolerance : 100 - 125mg/dl Diabetes Mellitus : >126 mg/dl
Technique :-	Fully Automated Biochemistry Analyser ERBA EM-200		

END OF REPORT



Dr. Sudhamani S. MD
Consultant Pathologist
Reg. No. : 80461

Patient Name : **MR. AAKULA SAI KUMAR**
Patient ID : 58742
Age / Sex : 34 years / Male
Referred by : MEDIWHEEL
Bill ID : 95735

Collected : Mar 08, 2024, 08:33 a.m.
Reported : Mar 08, 2024, 02:16 p.m.
Sample ID : 
267166

Test Description	Results	Units	Biological Reference Range
<u>POST PRANDIAL BLOOD SUGAR</u>			
Sample Type : Flouride PP			
Post Prandial Blood Sugar [GOD - POD]	112.00	mg/dl	110-180
Technique :-	Done On Fully Automated Biochemistry Analyser ERBA EM-200		

END OF REPORT

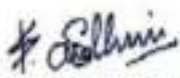

Dr. Sudhamani S. MD
Consultant Pathologist
Reg. No. : 80461

Patient Name : **MR. AAKULA SAI KUMAR**
Patient ID : 58742
Age / Sex : 34 years / Male
Referred by : MEDIWHEEL
Bill ID : 95735

Collected : Mar 08, 2024, 08:33 a.m.
Reported : Mar 08, 2024, 02:16 p.m.
Sample ID :



267166

Test Description	Results	Units	Biological Reference Range
<u>GLYCOCYLATED HAEMOGLOBIN</u>			
Sample Type : EDTA / Whole Blood			
Glycocyated Haemoglobin (HbA1c) [Tosoh HPLC]	6.4	%	<5.7%NON DIABETIC 5.7-6.4% PRE-DIABETIC >6.5% DIABETIC <7.0% GOAL FOR DIABETIC ON TREATMENT
MEAN BLOOD GLUCOSE	136.98	mg/dL	116.89 - 154.2

END OF REPORT



Dr. Sudhamani S. MD
Consultant Pathologist
Reg. No. : 80461

Patient Name : **MR. AAKULA SAI KUMAR**
Patient ID : 58742
Age / Sex : 34 years / Male
Referred by : MEDIWHEEL
Bill ID : 95735

Collected : Mar 08, 2024, 08:33 a.m.
Reported : Mar 08, 2024, 02:16 p.m.
Sample ID : 
267166

Test Description	Results	Units	Biological Reference Range
------------------	---------	-------	----------------------------

BLOOD GROUP

Sample Type : EDTA / Whole Blood

ABO Grouping

"A"

Rh Grouping

POSITIVE

Note:

These report is for information purpose only. Blood group needs to be reconfirmed at the time of cross matching for blood transfusion.

END OF REPORT

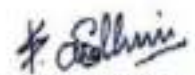

Dr. Sudhamani S. MD
Consultant Pathologist
Reg. No. : 80461

Patient Name : **MR. AAKULA SAI KUMAR**
Patient ID : 58742
Age / Sex : 34 years / Male
Referred by : MEDIWHEEL
Bill ID : 95735

Collected : Mar 08, 2024, 08:33 a.m.
Reported : Mar 08, 2024, 02:16 p.m.
Sample ID : 
267166

Test Description	Results	Units	Biological Reference Range
<u>TOTAL TRIIODOTHYRONINE (T3)</u>			
Sample Type : Serum			
TotalTriiodothyronine (T3) [CLIA]	1.35	ng/dL	0.69 - 2.15

END OF REPORT

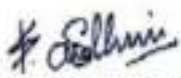

Dr. Sudhamani S. MD
Consultant Pathologist
Reg. No. : 80461

Patient Name : **MR. AAKULA SAI KUMAR**
Patient ID : 58742
Age / Sex : 34 years / Male
Referred by : MEDIWHEEL
Bill ID : 95735

Collected : Mar 08, 2024, 08:33 a.m.
Reported : Mar 08, 2024, 02:16 p.m.
Sample ID : 
267166

Test Description	Results	Units	Biological Reference Range
<u>TOTAL THYROXINE (T4)</u>			
Sample Type : Serum			
Total Thyroxine (T4) [CLIA]	76.5	ng/ml	52 - 127

END OF REPORT



Dr. Sudhamani S. MD
Consultant Pathologist
Reg. No. : 80461

Patient Name : **MR. AAKULA SAI KUMAR**
Patient ID : 58742
Age / Sex : 34 years / Male
Referred by : MEDIWHEEL
Bill ID : 95735

Collected : Mar 08, 2024, 08:33 a.m.
Reported : Mar 08, 2024, 02:16 p.m.
Sample ID :



267166

Test Description	Results	Units	Biological Reference Range
------------------	---------	-------	----------------------------

THYROID STIMULATING HORMONE (TSH)

Sample Type : Serum

Thyroid Stimulative Hormone (TSH) [CLIA]	2.37	μIU/mL	0.3 - 4.5 1st trimester - 0.1 - 2.5μIU/mL 2nd trimester - 0.2 - 3μIU/mL 3rd trimester - 0.3 - 3μIU/mL
--	------	--------	--

Clinical Significance :-

1. Serum TSH concentrations exhibit a diurnal variation with the peak occurring during the night.
2. Useful for: Screening for thyroid dysfunction and detecting mild (subclinical), as well as overt, primary hypo- or hyperthyroidism in ambulatory patients.
3. Monitoring patients on thyroid replacement therapy.
4. Confirmation of thyroid-stimulating hormone (TSH) suppression in thyroid cancer patients on thyroxine suppression therapy.
5. Prediction of thyrotropin-releasing hormone-stimulated TSH response.

END OF REPORT

Dr. Sudhamani S. MD
Consultant Pathologist
Reg. No. : 80461

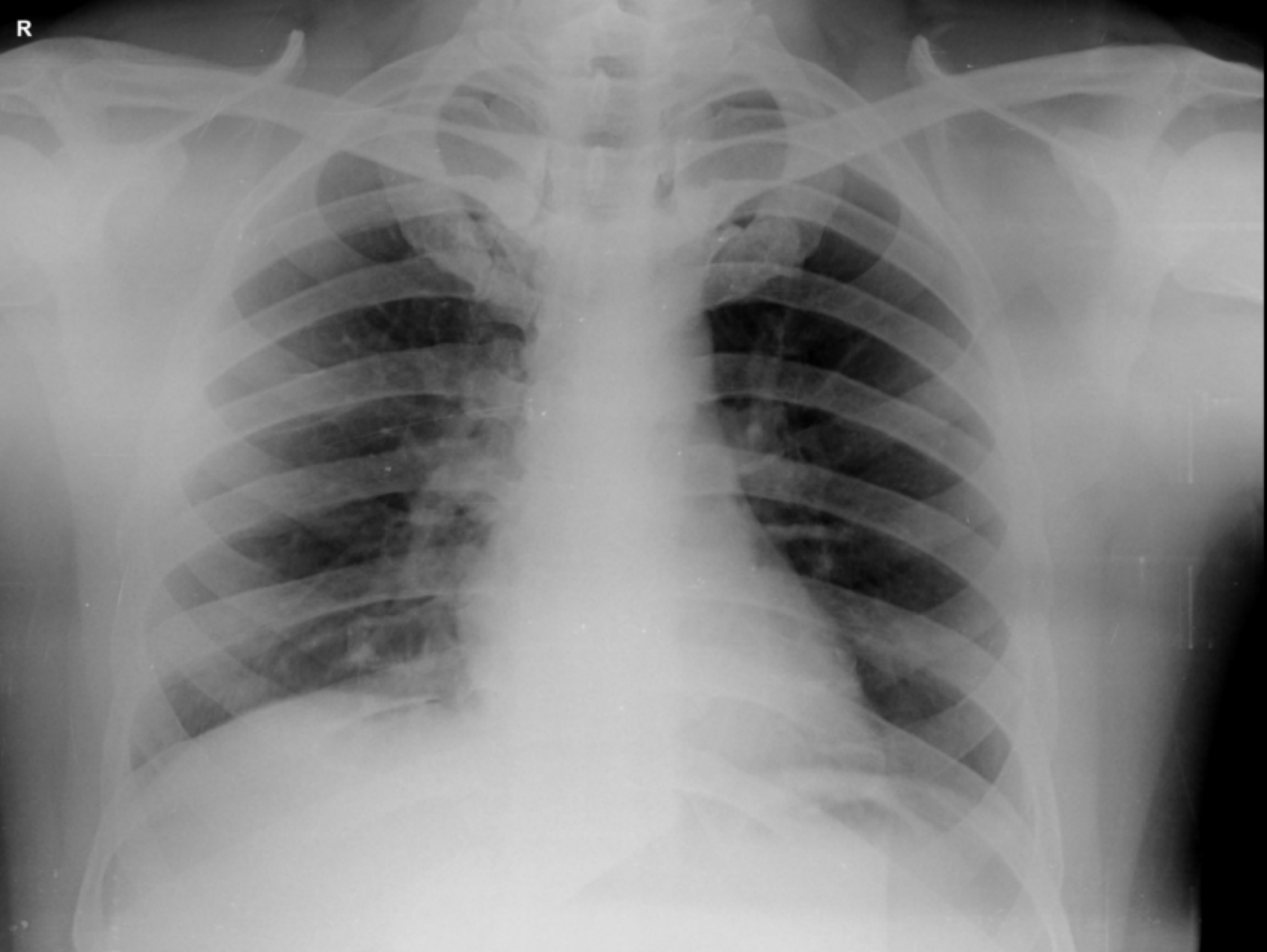

AAKULA SAI KUMAR 34Y M 3/8/2024
OLIVE DIAGNOSTIC, SEAWOOD SEC 40

NAME- AAKULA SAIKUMAR

DATE-8/3/2024

AGE- 34/M

X-RAY CHEST PA

The Bony Thorax is Normal.

Both The Costophrenic And Cardiophrenic Angles Are Clear.

Cardiac Shape And Size Appears Normal.

The Lung Field Appears Normal.

Both The Hila Are Normal In Density And Position.

Impression: - Normal Chest X-Ray.

**DR.MRUDULA BABAR
CONSULTANT RADIOLOGIST****DR. MRUDULA BABAR**
MBBS, MD, DMRE (RADIOLOGY)
CERT. IN RADIOLOGY
REG. NO. 2001002139



भारत सरकार
GOVERNMENT OF INDIA



అకూల సాయి కుమార్
Aakula Sai Kumar
పుట్టిన తేదీ/Year: 1989
పురుషుడు Male



8371 2169 3787

ఆధార్ - ఆధార్ - సామాన్యమానవుడి హక్కు

Dr. Mahesh V. Padsalge
MD. (Medicine)
Consultant Physician
Reg. No. 21424 (MMC)



भारतीय विशिष्ट पहचान प्राधिकरण
UNIQUE IDENTIFICATION AUTHORITY OF INDIA

చిరునామా:
S/O అకూల రామబాబు, 3-1-
93/2, కబేలా రోడ్
విద్యాధరపురం, విజయవాడ
అంధ్రప్రదేశ్, కామకోటనగర్, కృష్ణా
జిల్లా పురం, 520012

Address:
S/O Aakula Rambabu, 3-1-93/2,
kabela Road Vidyadharapuram,
Vijayawada (Urban),
Kamakotnagar, Krishna
Andhra Pradesh, 520012

Aadhaar - Aam Aadmi ka Adhikar

Male

Accelerated Junctional rhythm
Nonspecific ST and T wave abnormality
Abnormal ECG

QRS 74 ms
QT / QTcBaz 336 / 387 ms
PR - ms
P - ms
RR / PP 752 / 1935 ms
P / QRS / T - / 81 / 57 degrees

Handwritten note: Normal Vitals

Signature: Dr. Magesh V. Padsalge
MD. (Medicine)
Consultant Physician
Reg. No. 51424 (MMC)

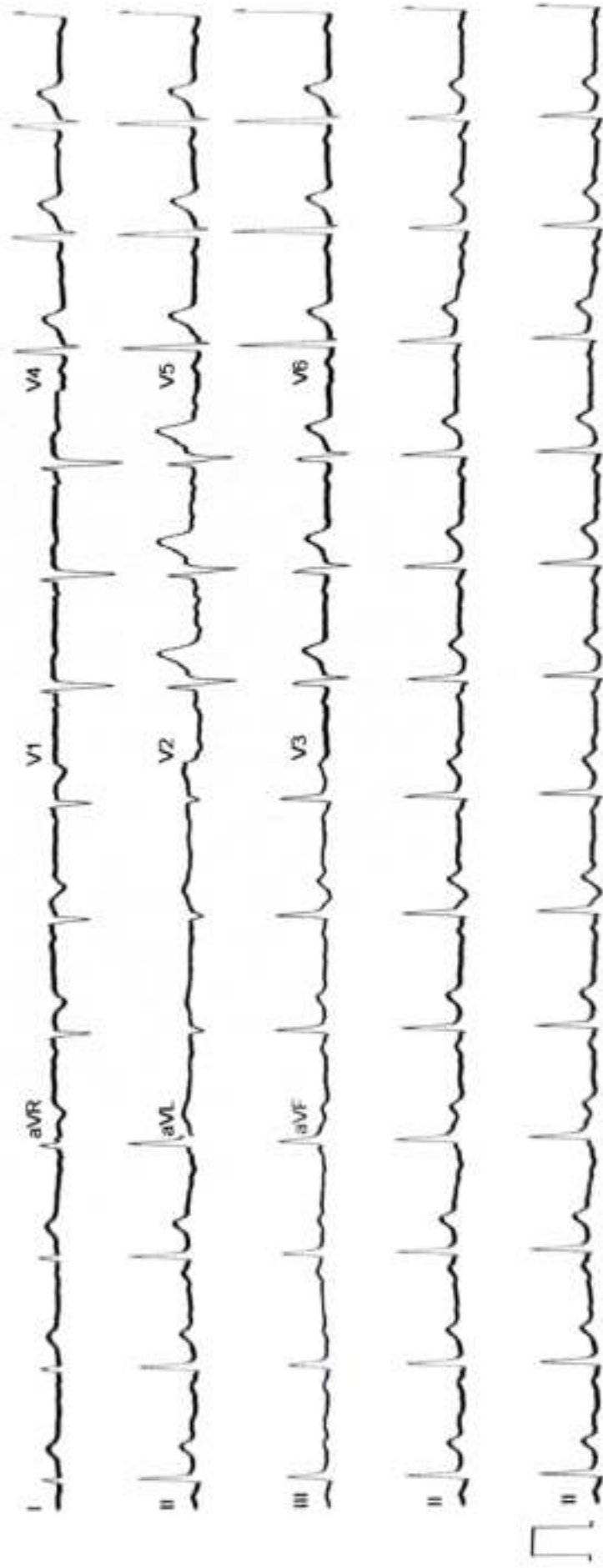

DIABECARE DIABETES AND ENDOCRINE CLINIC SEAWOODS (W), NAVI MUMBAI - 400706

Date: 08-03-2024 Time: 09:16

Name: SAI KUMAR AAKULA

Height: 172 cms

Weight: 84 Kg

ID: 0000475

Age: 34 Gender: M

Clinical History: MEDICAL CHECKUP

Test Details:

Protocol: Bruce

Predicted Max HR: 186

Target HR: 158 (85% of Pr. MHR)

Exercise Time: 0:09:03

Achieved Max HR: 188 (101% of Pr. MHR)

Max Metts: 10.2

Max BP: 150/80

Max BP x HR: 28200

Test Termination Criteria: Target HR attained

Protocol Details:

Stage Name	Stage Time	METS	Speed kmph	Grade %	Heart Rate bpm	BP mmHg	RRP	ST Level mm	ST Slope mV/s
Segment	00:15	1	0	0	87	130/80	11310	1.1 V3	0.7 V4
Standing	00:14	1	0	0	94	130/80	12220	0.7 V2	0.5 V4
30sec-Ventilator	00:47	1	0	0	83	130/80	10790	1 V3	0.5 V2
Puffes	00:18	1	1.6	0	92	130/80	11960	0.9 V3	0.6 V5
Stage 1	03:00	4.7	2.7	10	144	130/80	18720	0.6 V2	0.8 V2
Stage 2	03:00	7	4	12	166	140/80	23240	-1.6 II	1 V2
Stage 3	03:00	10.1	5.5	14	188	150/90	28200	-1.9 V6	1.2 V2
Peak Exercise	03:03	10.2	6.8	16	186	150/90	27900	-1.5 III	1.8 V1
Recovery 1	03:00	11	11	10	124	130/80	18000	1 V3	1.2 V3
Recovery 2	03:00	11	11	10	117	130/80	15310	0.5 V2	0.4 V2
Recovery 3	03:00	11	11	10	117	130/80	15310	0.5 V2	0.5 V2
Recovery 4	00:18	11	11	10	114	120/80	13680	0.6 V2	0.4 V2

Interpretation

NEGATIVE FOR PROVOCABLE MYOCARDIAL ISCHEMIA

Dr. Mahesh V. Padsalge
 MID. (Medicine)
 Consultant Physician
 Reg. No. 31424 (MHC)

Ref. Doctor: NEDI WHEEL

Doctor: MAHESH PADSALGE

SCHILLER

DIABECARE DIABETES AND ENDOCRINE CLINIC SEAWOODS (W), NAVI MUMBAI - 400706

SAI KUMAR AAKULA (34 M)

ID: 0000475

Date: 08-03-2024

Exec Time : 0:00:00

Stage Time: 00:15

HR: 87 bpm

Bruce Protocol

STISlope(mV/s)

Stage: Supine

Speed: 0 km/h

Slope: 0%

THR: 158 bpm

BP: 130/80 mmHg

STISlope(mV/s)

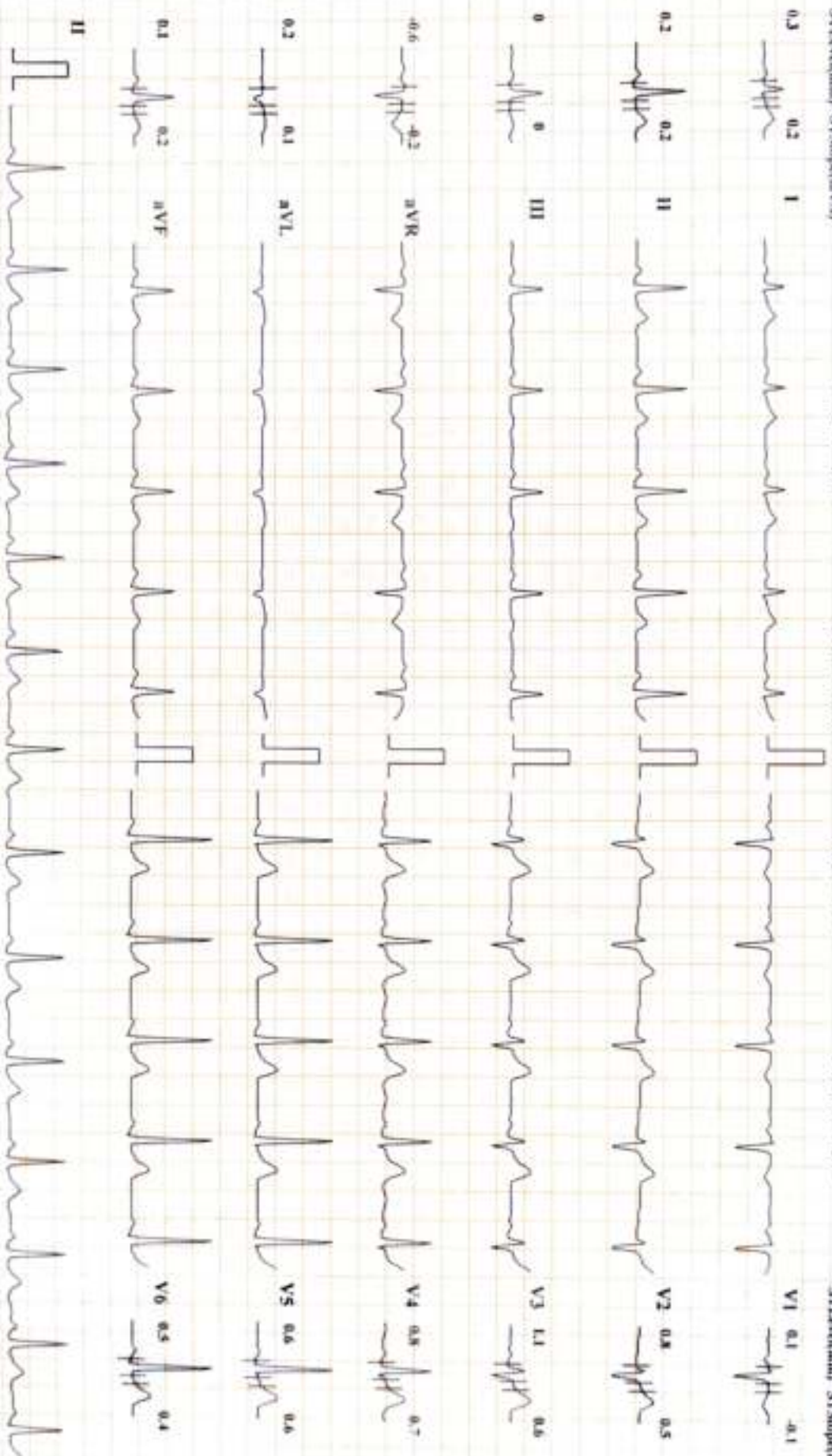

Chart Speed: 25 mm/sec

Amplitude: 10mm/mV

Filter: 25 Hz Mains Filter: ON

ISO - R : 60 ms, J - R : 60 ms, Pwd J = J + 60 ms

Scanner: Cardiofit CS-20 Version: 3.4

Printed and Mailed: 08/03/2024

DIABECARE DIABETES AND ENDOCRINE CLINIC SEAWOODS (W), NAVI MUMBAI - 400706

SAIKUMAR AAKULA (34 M)

Bruce Protocol

ID: 0000475

Date: 08-03-2024

Exec Time : 0:00:00

Stage Time: 00:14

HR: 94 bpm

BP: 130/80 mmHg

ST1 Lead(s): SI(SagittalV6)

Stage: Standing

Speed: 0

Slope: 0 %

THR: 158 bpm

ST1 Lead(s): SI(SagittalV6)

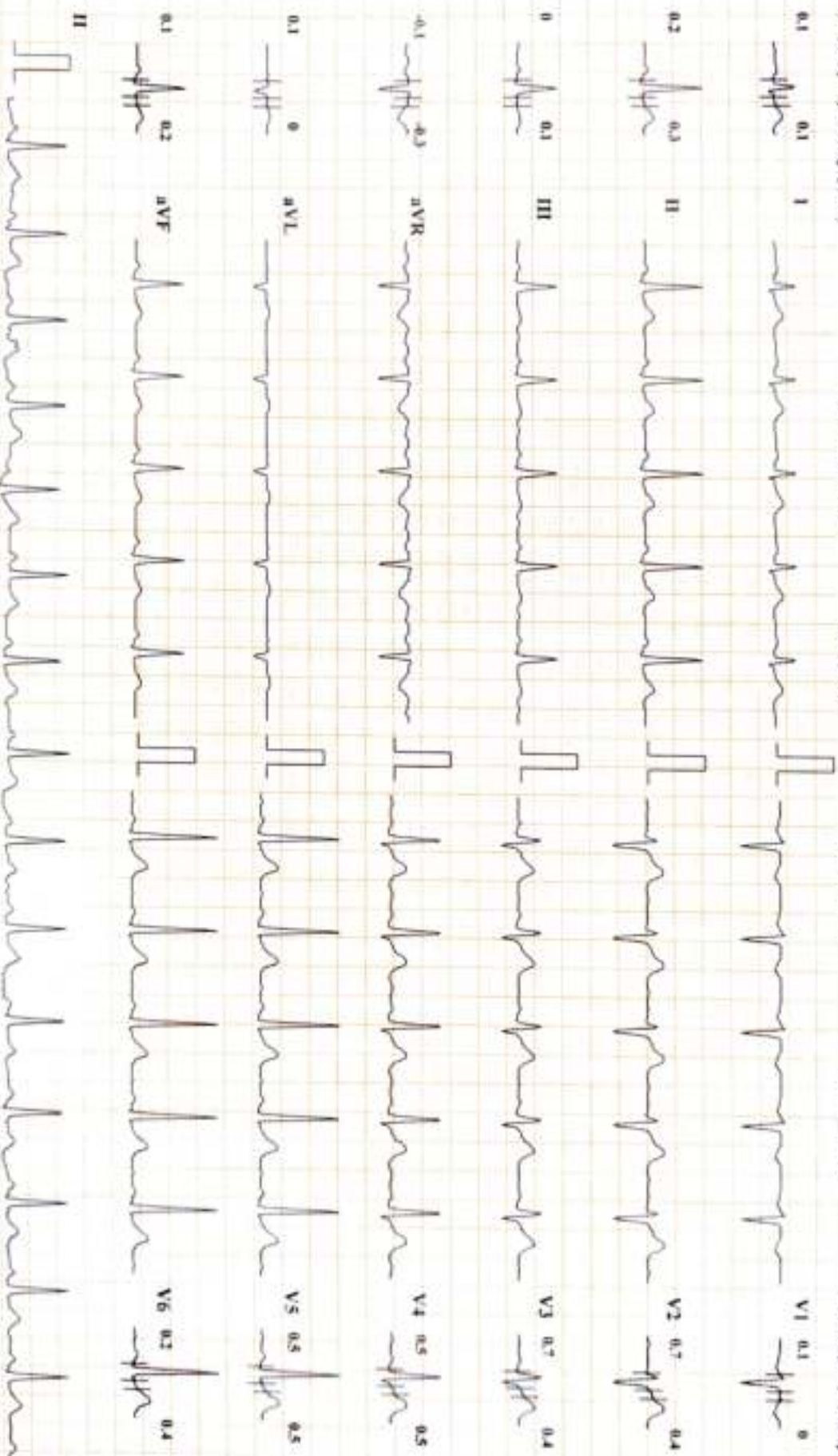

Chart Speed: 25 mm/sec

Amplitude: 10mm/mV

Filter: 25 Hz, Main Filter: ON

PQD - R - 60 ms, J - R + 60 ms, PQd J - J + 60 ms

Schiller Cardiosoft CS-20 Version 3.4

1 Lead and Measurement

DIABECARE DIABETES AND ENDOCRINE CLINIC SEAWOODS (W), NAVI MUMBAI - 400706

SAIKUMAR AAKULA (34 M)

Bruce Protocol

ID: 0000475

Date: 08-03-2024

Exec Time : 0:00:00

HR: 83 bpm

ST1evl(mn) ST3slope(mV/s)

Stage: HyperVentilation

Speed: 0

Slope: 0 %

THR: 158 bpm

BP: 130/80 mmHg

ST1evl(mn) ST3slope(mV/s)

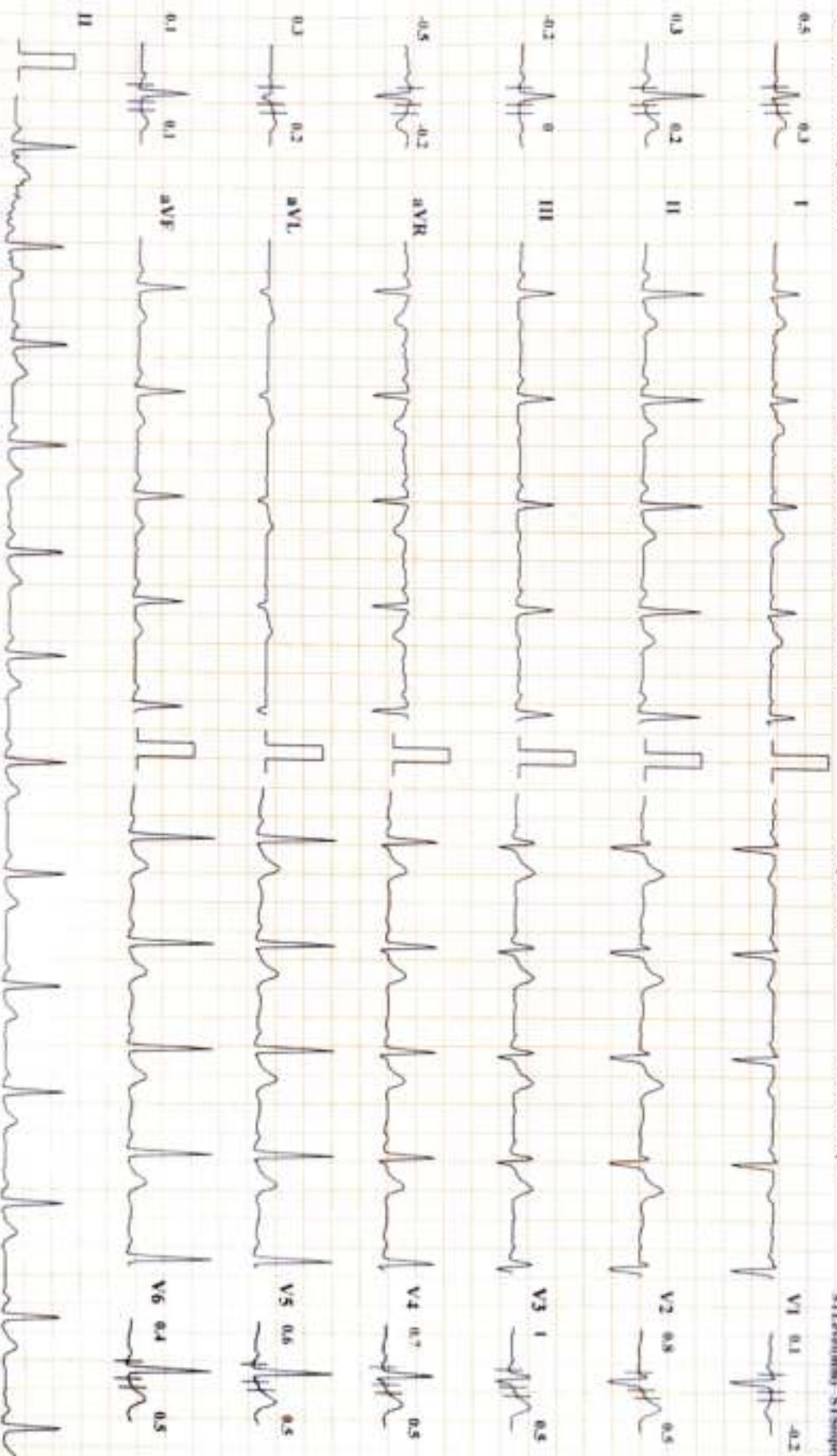

Chart Speed: 25 mm/sec

Amplitude: 10mm/mV

Filter: 25 Hz Main Filter: ON

IS1 - R - 60 ms, J - R + 60 ms, Pw1 J - J + 60 ms

Scaltec Cardiomill CS-20 Version 3.4

1 Lead and Markers

DIABECARE DIABETES AND ENDOCRINE CLINIC SEAWOODS (W), NAVI MUMBAI - 400706

SAIKUMAR AAKULA (34 M)

Bruce Protocol ID: 0000475

STLrrrdhnmj STShoprtmVvo

Stage: PreTest

Date: 08-03-2024

Speed: 1.6

Exec Time : 0-00-00

Slope: 0 %

HR: 92 bpm

BP: 150/80 mmHg

STLrrrdhnmj STShoprtmVvo

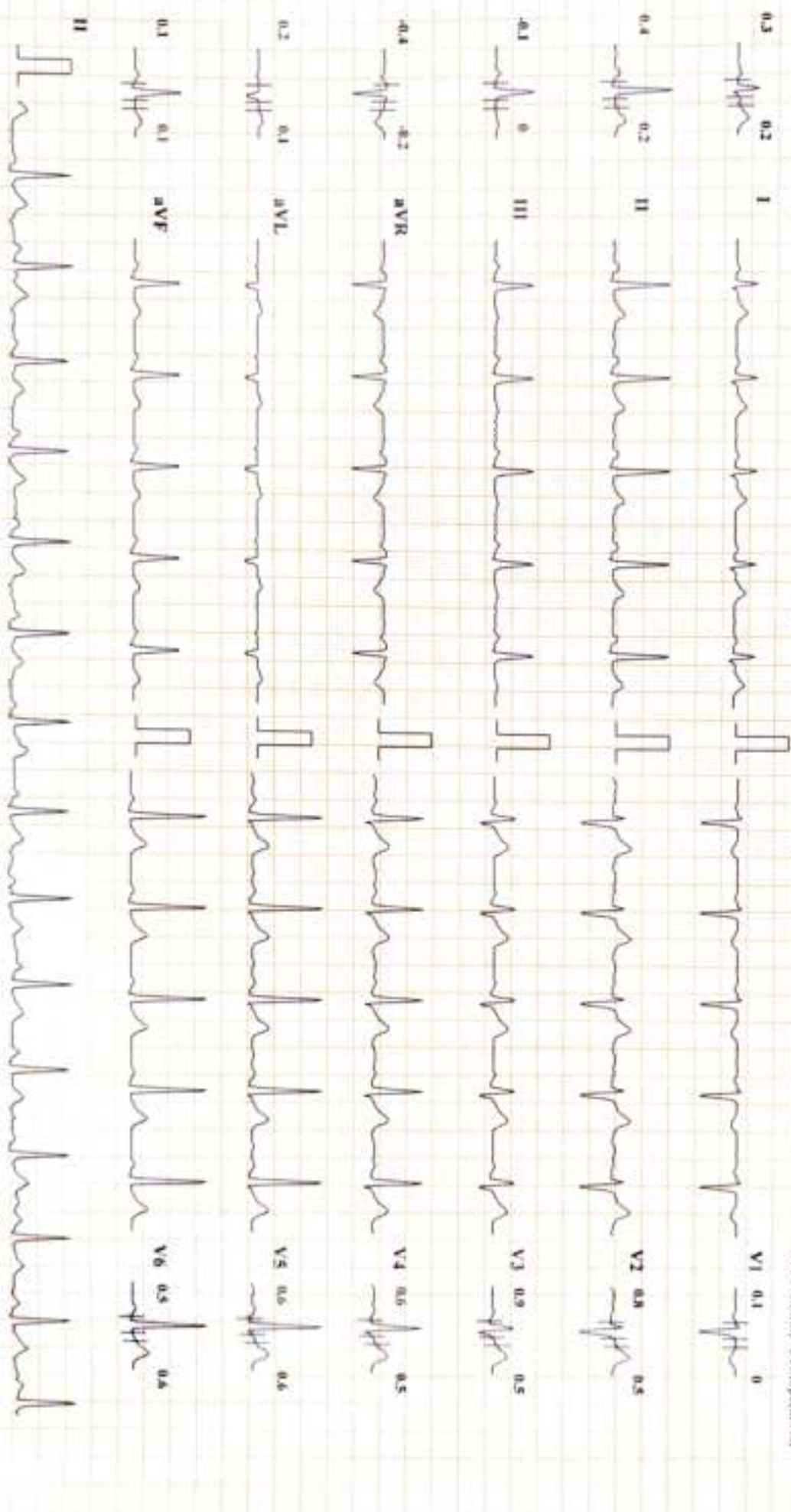

Chart Speed: 25 mm/sec

Amplitude: 10mm/mV

Filter: 25 Hz Main Filter: ON

ISO = R - 60 ms, J - R + 60 ms, PwL J = J + 60 ms

Schiller Cardiosoft CS-20 Version 1.4

1 lead and MaxRate

DIABECARE DIABETES AND ENDOCRINE CLINIC SEAWOODS (W), NAVI MUMBAI - 400706

SAI KUMAR AAKULA (34 M)

Bruce Protocol ID: 0000475

Date: 08-03-2024

Stage Time: 03:00

HR: 144 bpm

ST1ev1mm1 ST1slope1mV/s

Stage: 1

Speed: 2.7 kmph

Slope: 10 %

THR: 158 bpm

BP: 130/80 mmHg
ST1ev1mm1 ST1slope1mV/s

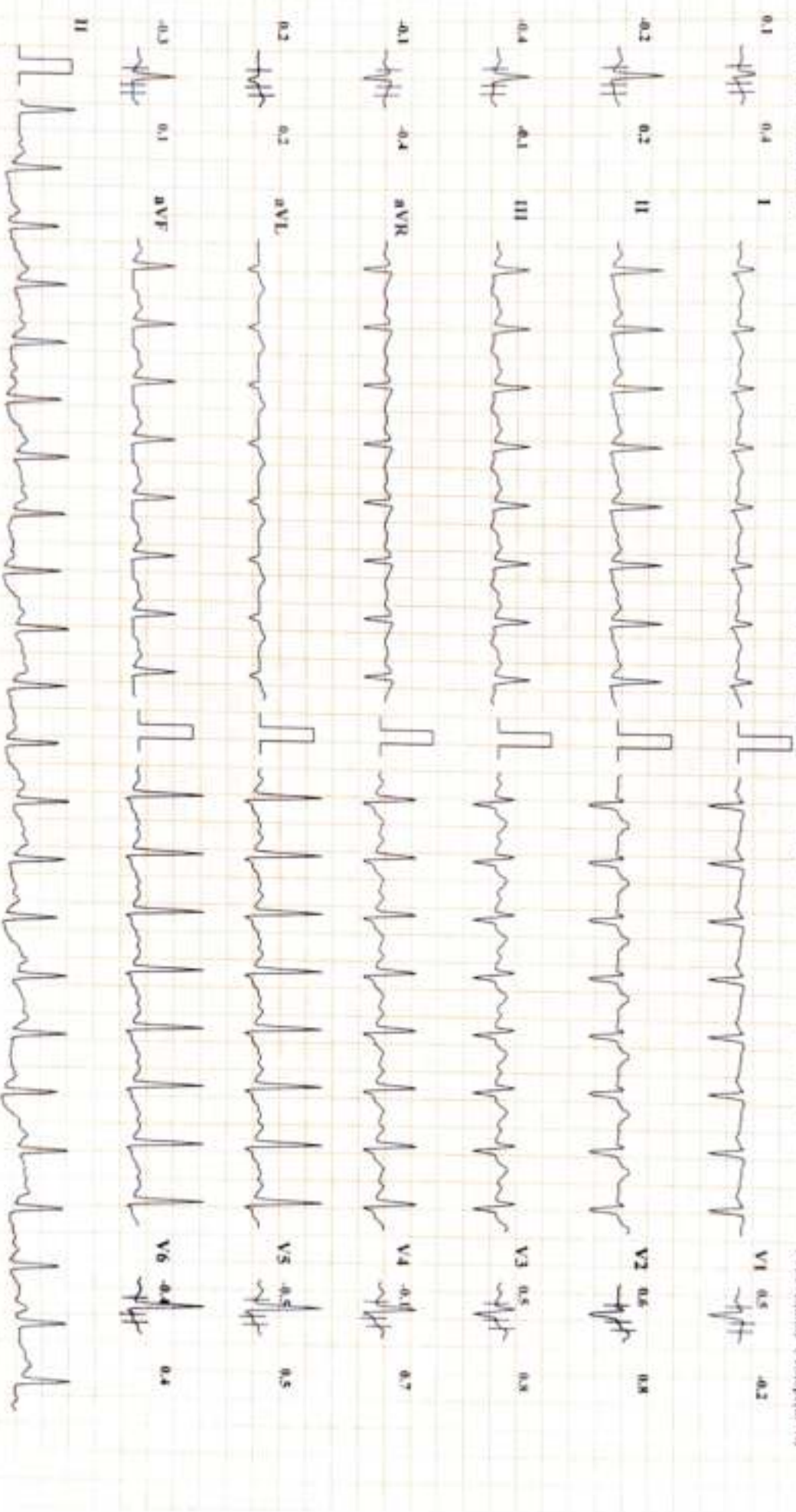

DIABECARE DIABETES AND ENDOCRINE CLINIC SEAWOODS (W), NAVI MUMBAI - 400706

SAI KUMAR AAKULA (34 M)

Bruce Protocol ID: 0000475 Date: 08-03-2024 Exec Time : 0:06:00 Stage Time: 03:00 HR: 166 bpm
ST1Lead(I/II) ST5Lead(Va) Stage: 2 Speed: 4 kmph Slope: 12 % THR: 158 bpm BP: 140/80 mmHg
ST1Lead(III) ST5Lead(Vb)

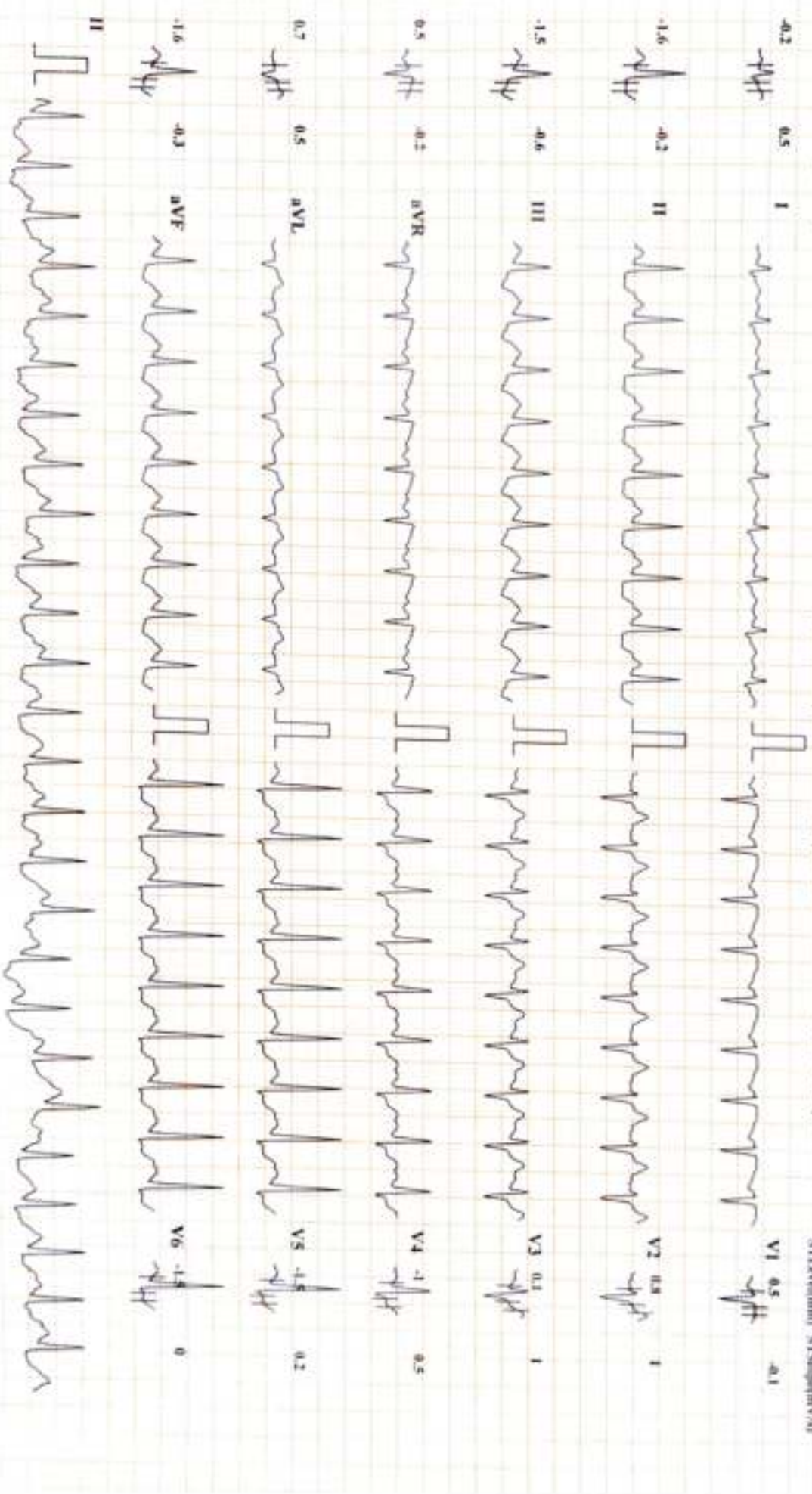

DIABECARE DIABETES AND ENDOCRINE CLINIC SEAWOODS (W), NAVI MUMBAI - 400706

SAI KUMAR AAKULA (34 M)

Bruce Protocol

ID: 0000475

Date: 08-03-2024

Exec Time : 0:09:00

Stage Time: 03:00

HR: 188 bpm

STLead(IaMI) STSIaop(IIaV)

Stage: 3

Speed: 5.5 kmph

Slope: 14 %

THR: 158 bpm

BP: 150/90 mmHg

STLead(IaMI) STSIaop(IIaV)

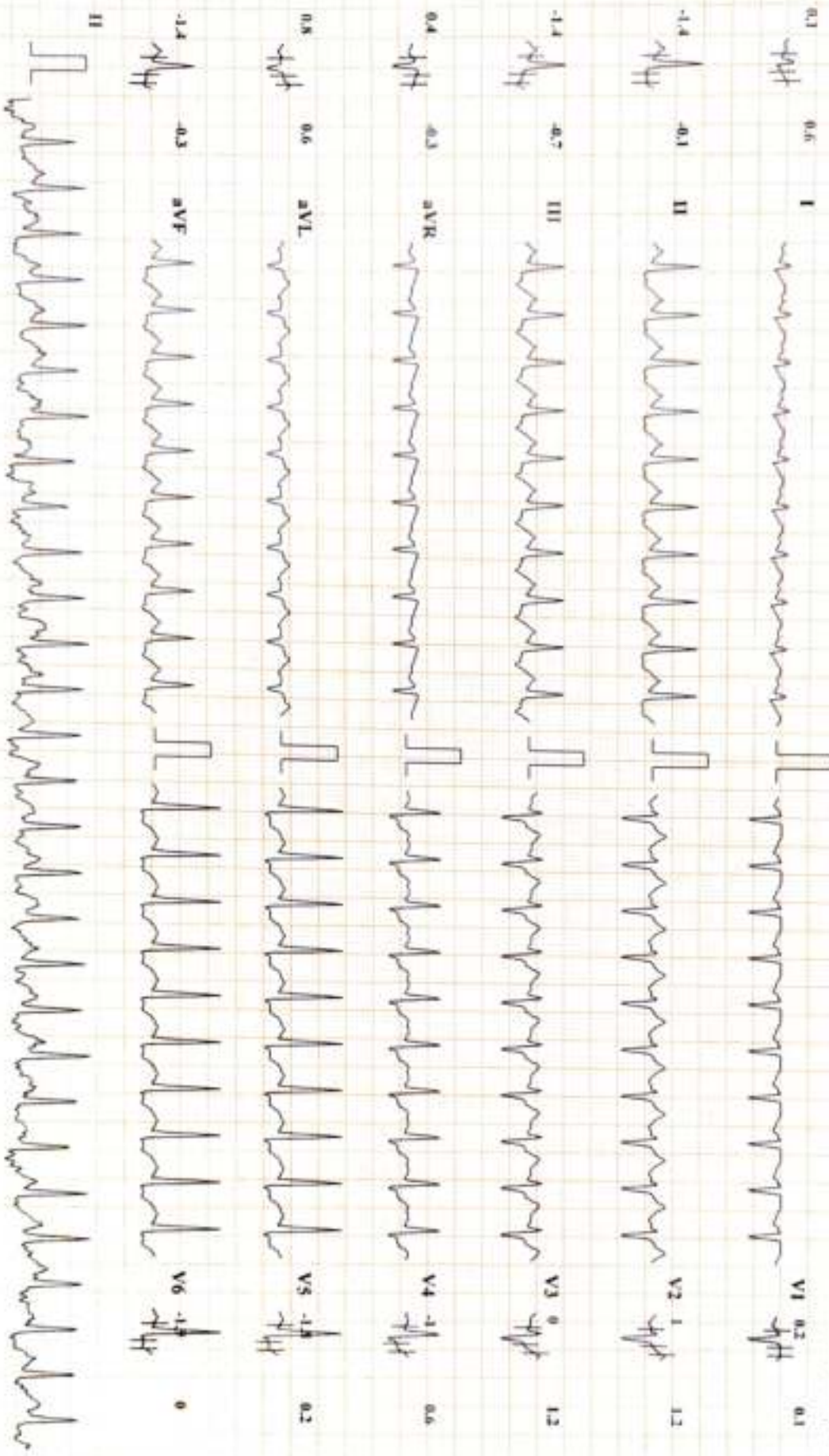

Chart Speed: 25 mm/sec

Amplitude: 10mm/mV

Filter: 25 Hz Mains Filter: ON

IND - R - 60 ms, J - R + 60 ms, Pw1 J - J + 60 ms

Schiller Cardiovit (S-20) Version 3.4

1 Lead and Monitor

DIABECARE DIABETES AND ENDOCRINE CLINIC SEAWOODS (W), NAVI MUMBAI - 400706

SAIKUMAR AAKULA (34 M)

ID: 0000475

Date: 08-03-2024

Exec Time : 0-09-03

Surge Time: 00:03

HR: 186 bpm

Bp: 150/90 mmHg

STLead(s): STSegmentV01

Stage: 4 Peak Exercise

Speed: 6.8 kmph

Slope: 16 %

THR: 158 bpm

STLead(s): STSegmentV01

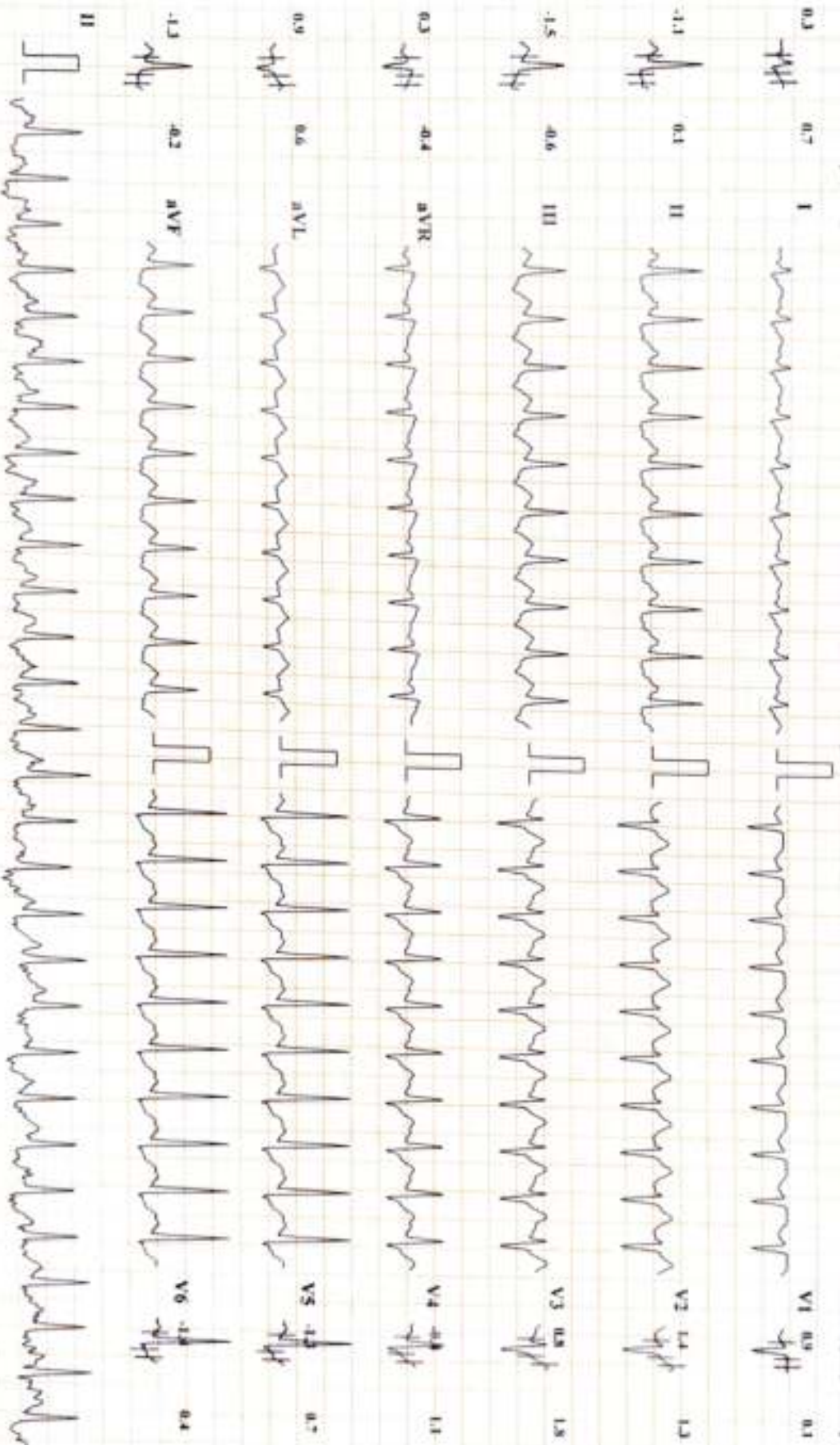

Chart Speed: 25 mm/sec

Amplitude: 10mm/mV

Filter: 25 Hz

Mains Filter: ON

Schiller CardioIT CS-20 Version 3.0

ISO - R - 60 ms, J - R + 60 ms, Post J - J + 60 ms

Lead and Amplitude

DIABECARE DIABETES AND ENDOCRINE CLINIC SEAWOODS (W), NAVI MUMBAI - 400706

SAIKUMAR AAKULA (34 M)

ID: 0000475

Date: 08-03-2024

Exec Time : 00:00

Stage Time: 03:00

HR: 124 bpm

Bruce Protocol

STLevel(III) STStage(VIII)

Stage: Recovery1

Speed: 0 kmph

Slope: 0 %

THR: 158 bpm

BP: 150/80 mmHg

STLevel(III) STStage(VIII)

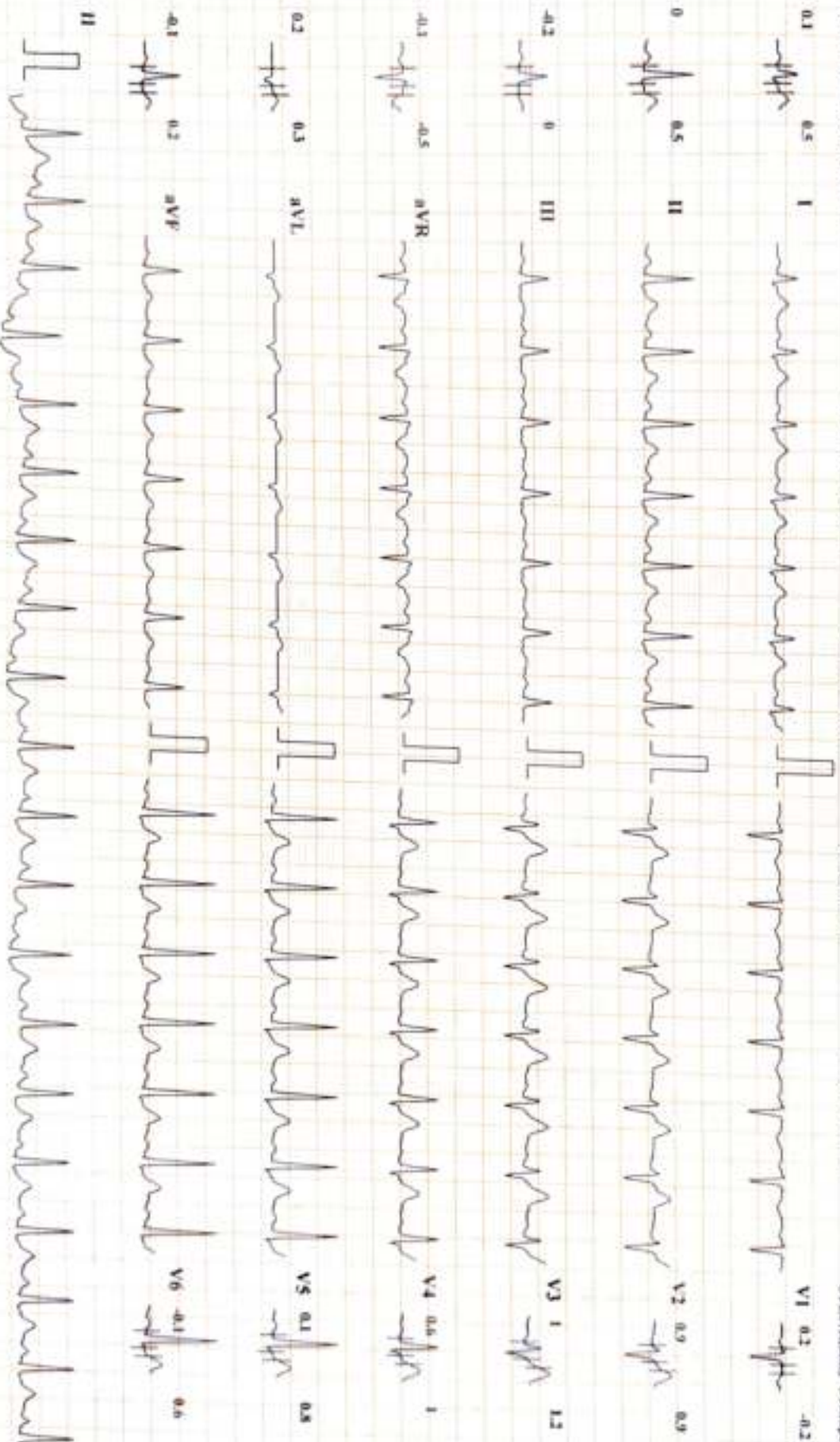

Chart Speed: 25 mm/sec

Amplitude: 10mm/mV

Filter: 25 Hz Mains Filter: ON

163 - R - 60 ms, J - R + 60 ms, Pos J - J + 60 ms

Schiller Cardiorec CS-20 Version: 3.4

1 lead and AA-Lead

DIABECARE DIABETES AND ENDOCRINE CLINIC SEAWOODS (W), NAVI MUMBAI - 400706

SAIKUMAR AAKULA (34 M)

Bruce Protocol ID: 0000475

STI (evl) (m) STS (ep) (m) V (s)

Stage: Recovery 2

Date: 08-03-2024
Speed: 0 kmph

Exec Time: 00:00
Slope: 0 %

Stage Time: 03:00
THR: 158 bpm

HR: 117 bpm

BP: 130/80 mmHg

STI (evl) (m) STS (ep) (m) V (s)

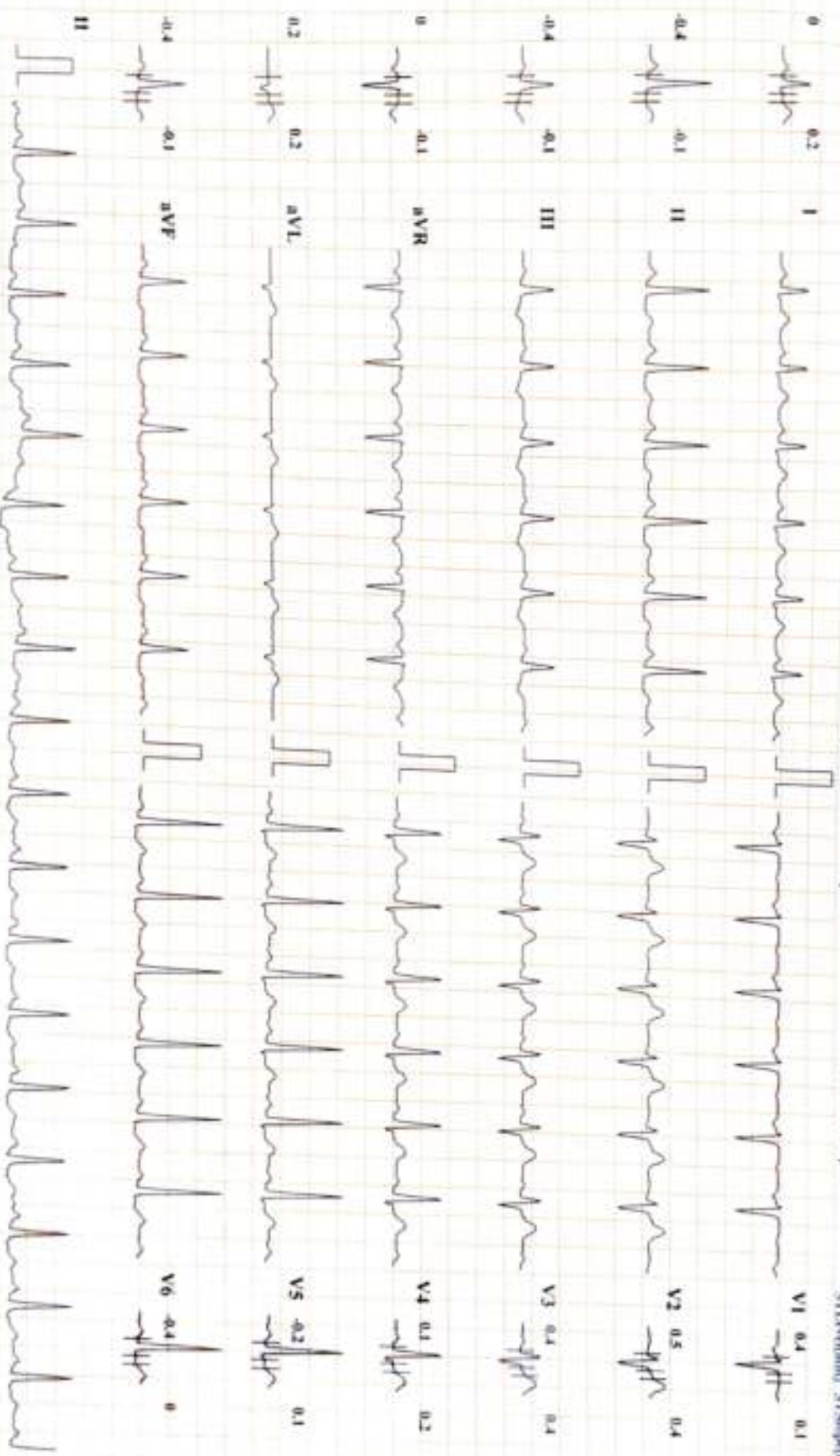

Chart Speed: 25 mm/sec

Amplitude: 10mm/mV

Filter: 25 Hz Main Filter: ON

PRJ = R - 60 ms, J = R + 60 ms, Post J = J + 60 ms

Scaltec CardioNet CS-20 Version 1.4

Printed on Demand

DIABECARE DIABETES AND ENDOCRINE CLINIC SEAWOODS (W), NAVI MUMBAI - 400706

SAIKUMAR AAKULA (34 M)

Bruce Protocol ID: 0000475 Date: 08-03-2024 Stage: Recovery/3 Exec Time: 00:00 Stage Time: 03:00 HR: 117 bpm
STISupr(m) STSInpr(m)V(s) Speed: 0 kmph Slope: 0 % THR: 158 bpm BP: 130/80 mmHg
STISupr(m) STSInpr(m)V(s)

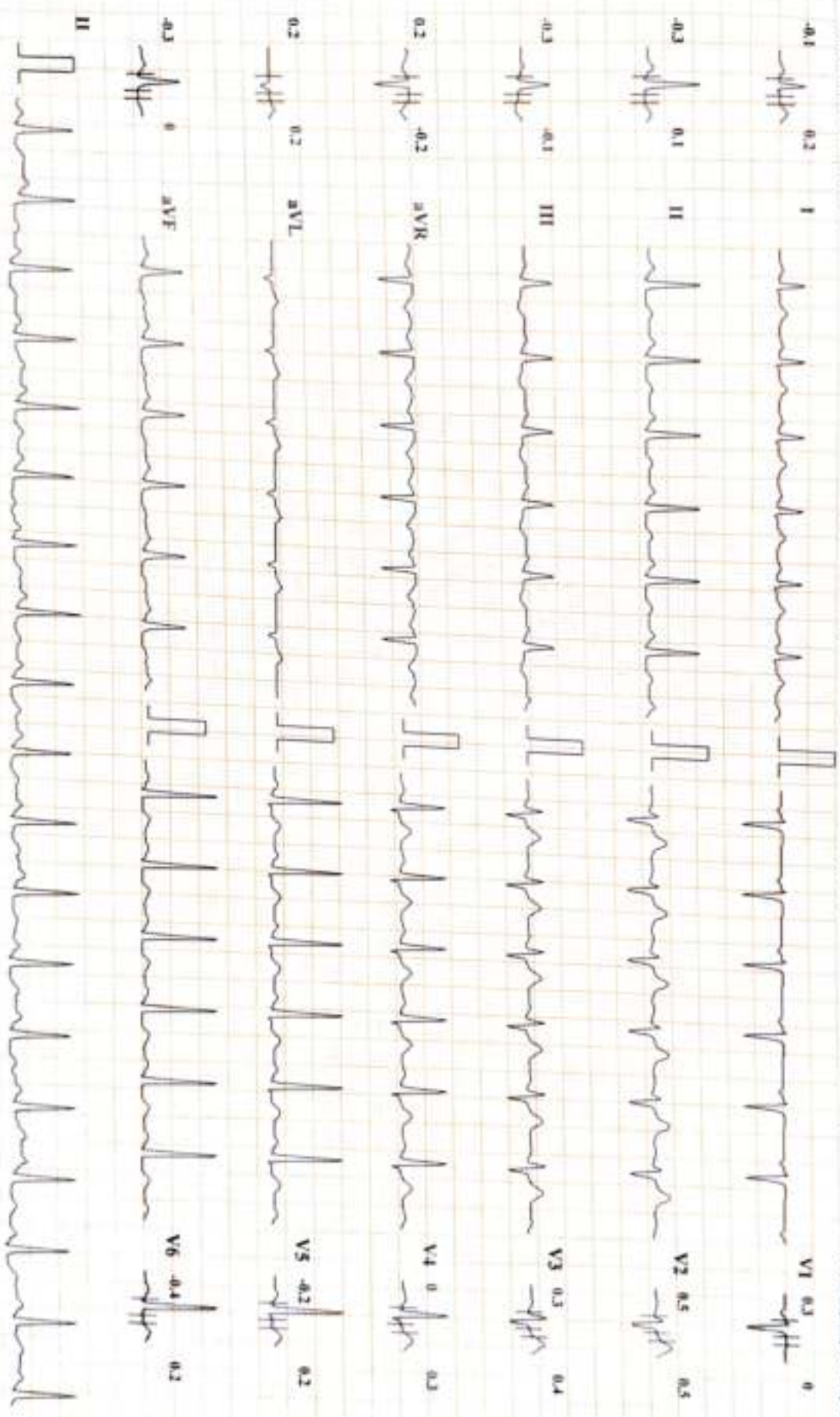

Chart Speed: 25 mm/sec Amplitude: 10mm/mV Filter: 25 Hz Main Filter: ON ISO - R - 60 ms, J - R + 60 ms, Post J - J + 60 ms
Scholar Cardioval CS-20 Version: 3.4

DIABECARE DIABETES AND ENDOCRINE CLINIC SEAWOODS (W), NAVI MUMBAI - 400706

SAI KUMAR AAKULA (34 M)

ID: 0000475

Date: 08-03-2024

Exec Time : 00:00

Stage Time: 00:18

HR: 114 bpm

Brace Protocol

STI:stadiomat STS:stoperinV10

Stage: Recovery-4

Speed: 0 kmph

Slope: 0 %

THR: 158 bpm

BP: 120/80 mmHg

STI:stadiomat STS:stoperinV10

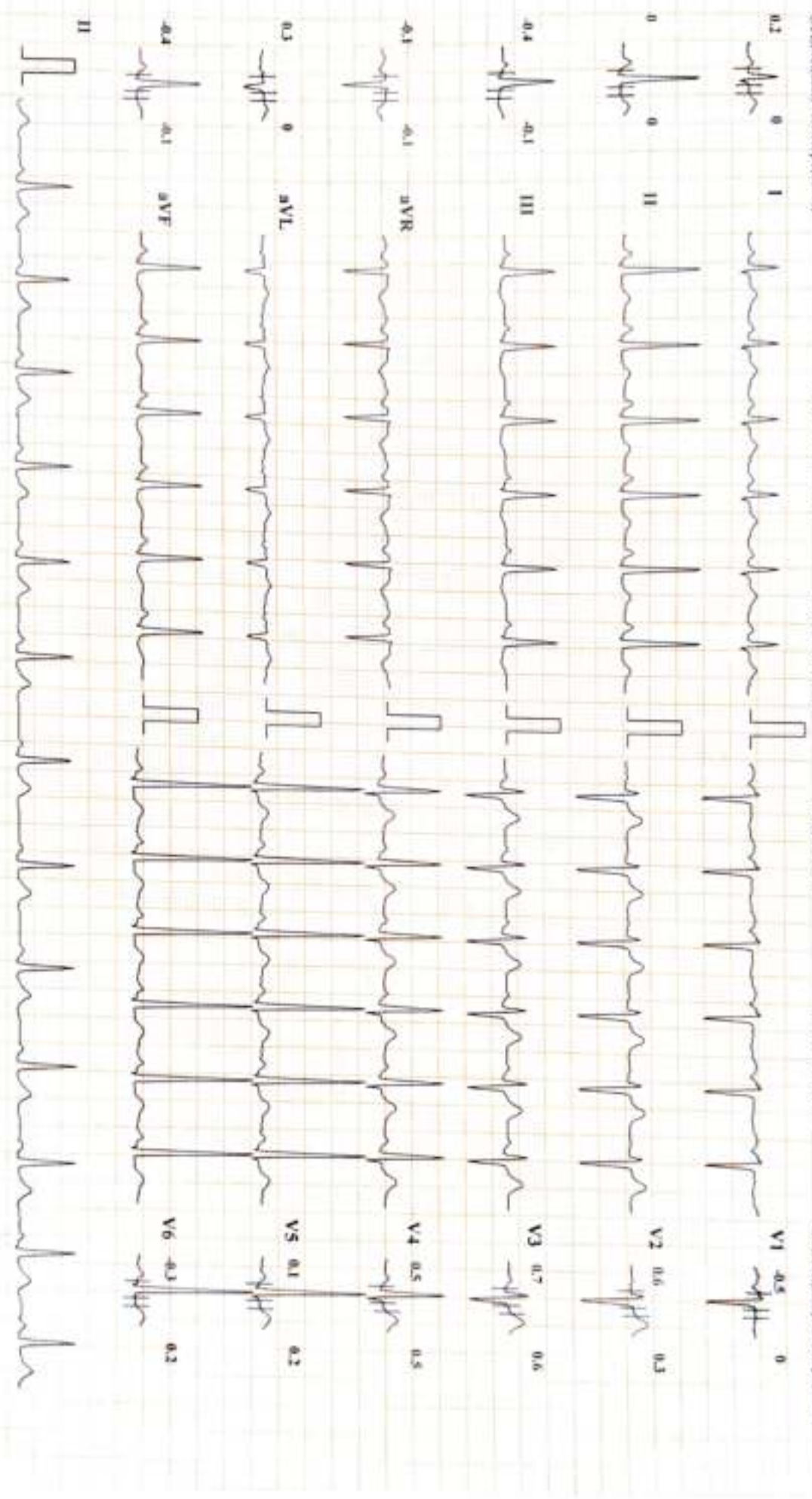

Chart Speed: 25 mm/sec

Amplitude: 10mm/mV

Filter: 25 Hz Mains Filter: ON

RSJ - R + 60 ms, J - R + 60 ms, Post J - J + 60 ms

Schiller CardioSet CS-20 Version 3.4

1 lead and Modification

Name : MR SAI KUMAR AAKULA	Age/sex: 35 Yrs. /MALE
Ref by: MEDIWHEEL	Date: 08/03/2024

ULTRASOUND EXAMINATION OF ABDOMEN & PELVIS

Findings-

The Liver is normal in size (13.2cm), shape and raised echogenicity. No focal lesion is seen. The Hepatic veins appear normal. There is no IHBR dilatation. The portal vein appears normal.

The gall bladder is distended. The proximal C.B.D. is normal caliber

Visualized head of Pancreas appears normal in size and reflectivity. The pancreatic duct is not dilated. Rest of the pancreas and retro peritoneum is obscured by bowel gases

The spleen is normal in size (11.0cm), No focal lesion is seen. Splenic vein is normal at hilum.

Both kidneys are normal in position and size. They show normal cortical reflectivity and cortico-medullary differentiation. There is no evidence of renal calculus, hydronephrosis or mass.

Right kidney measures 10.5 x 4.0 cm

Left kidney measures 10.3 x 5.3cm

The Urinary bladder is well distended. No evidence of any intraluminal mass or calculi.

The visualized Prostate appears normal in size, shape and homogenous echotexture, its measures 2.2 x 2.8 x3.1 cm-10 cc

There is no free fluid is seen in the pelvis. No probe tenderness in present study.

IMPRESSION:-

➤ Grade2 fatty infiltration of liver .

• Adv : clinical correlation.



Dr. MRUDULA BABAR
CONSULTANT RADIOLOGIST
DR. MRUDULA BABAR
MBBS, MD, DMRE (RADIOLOGY)
CPS MUMBAI 2009
REG. NO. 2005/03/2139

