

CHANDAN HEALTH CARE LTD.

99-SHIVAJI NAGAR MAHMOORGANJ VARANASI-9839703068

Ms. MRS CHANDRAKALA YADAV
Age: 41/F
Ref by: MEDIWHEEL
Indication1:
Indication2:
Indication3:

ID: 124942324
HI/WI: 152/52
Recorded: 09-03-2024

TREADMILL TEST SUMMARY REPORT
Protocol: BRUCE
History:
Medication1:
Medication2:
Medication3:

PHASE	PHASE TIME	STAGE TIME	SPEED (Km./Hr.)	GRADE (%)	H.R. (BPM)	B.P. (mmHg)	RPP X100	II	ST LEVEL (mm)		METS
									V2	V5	
SUPINE					65	116/72	75				
HYPERVENT	0:01	0:01			64	116/72	74	0.1	0.6	0.2	
VALSALVA					62	116/72	71	0.1	0.6	0.3	
STANDING					62	116/72	71	0.1	0.6	0.3	
STAGE 1	2:59	2:59	2.70	10.00	91	126/74	114	0.1	0.5	0.4	
STAGE 2	5:59	2:59	4.00	12.00	102	136/78	138	0.0	0.3	0.2	4.80
STAGE 3	8:59	2:59	5.40	14.00	134	146/80	195	-1.0	-0.1	-0.6	7.10
EVENT	9:45	0:45	6.70	16.00	153	150/82	229	-0.6	0.7	-0.4	10.00
PEAK EXER	9:48	0:48			153	150/82	229	-0.6	0.7	-0.4	11.01
EVENT	0:30	0:30	0.00	0.00	139	148/82	205	-0.6	0.3	-0.2	11.07
EVENT	1:00	1:00	0.00	0.00	95	146/82	138	0.1	1.0	0.3	
EVENT	2:00	2:00	0.00	0.00	78	142/80	110	-0.7	0.3	-0.5	
RECOVERY	2:59	2:59	0.00	0.00	82	138/76	113	-0.8	0.0	-0.6	

RESULTS

Exercise Duration: 9.48 Minutes
Max Heart Rate: 153 bpm 85% of target heart rate 179 bpm
Max Blood Pressure: 150/82 mmHg
Max Work Load: 11.07 METS
Reason of Termination:

→ Baseline ECG is normal
→ NO. significant ST-T changes seen at peak exercise and recovery.
→ TMT is negative for AMI

IMPRESSIONS

TMT is negative for AMI

Dr. Anand K. Singh
Cardiologist
M.B.B.S., MD, DM
Cardiologist
Reg. No. 10235-34

09/03/2024

CHANDAN HEALTH CARE LTD.

Ms. MRS CHANDRAKALA YADAV
ID: 124942324
AGE/SEX: 41/F
RECORDED: 09-03-2024

RATE: 65 BPM
B.P.: 116/72 mmHg

SUPINE
PRETEST

ST @ 10mm/mV
80ms Post/J

RAW ECG

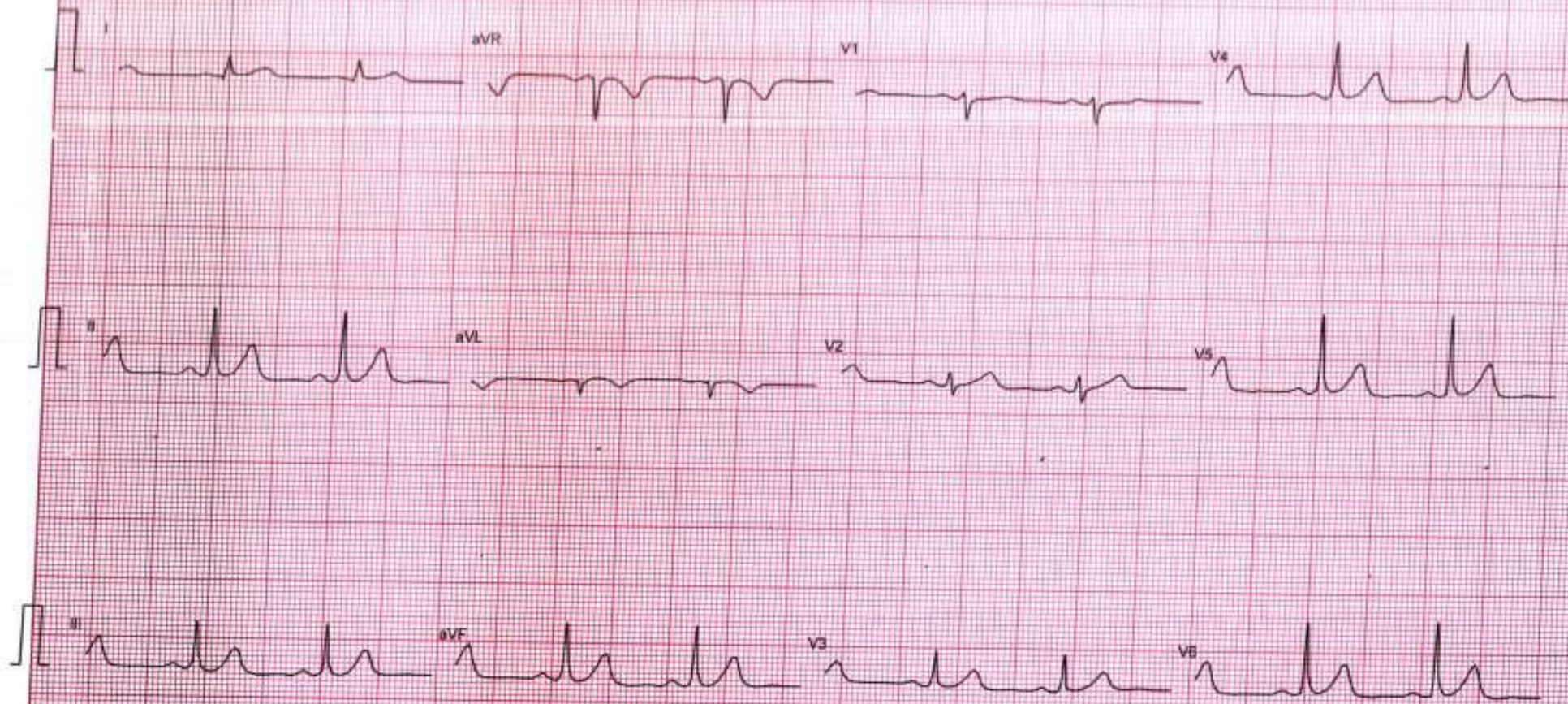

Filtered

25mm/sec 10mm/mV

CardiCom, INDIA Ph. 091-731-2620740, TeleFax: 091-731-2431214

MEDISEARCH MEDICAL SYSTEMS

CHANDAN HEALTH CARE LTD.

Ms. MRS CHANDRAKALA YADAV
I.D. 124942324
AGE/SEX 41/F
RECORDED - 09-03-2024

RATE : 64 BPM
B.P. 116/72 mmHg

HYPERVENTILATION
PRETEST

ST @ 10mm/mV
80ms PostJ

STAGE TIME - 0.01

LINKED MEDIAN



Filtered

Computer Corrected Baseline

25mm/sec 10mm/mV

CardiCom, INDIA Ph.:091-731-2620740, TeleFax:091-731-2431214

MEDISEARCH MEDICAL SYSTEMS

Ms MRS CHANDRAKALA YADAV
I.D. 124942324
AGE/SEX 41/F
RECORDED 09-03-2024

RATE 62 BPM
B.P. 116/72 mmHg

CHANDAN HEALTH CARE LTD.

VALSALVA
PRETEST

ST @ 10mm/mV
80ms Post J

LINKED MEDIAN

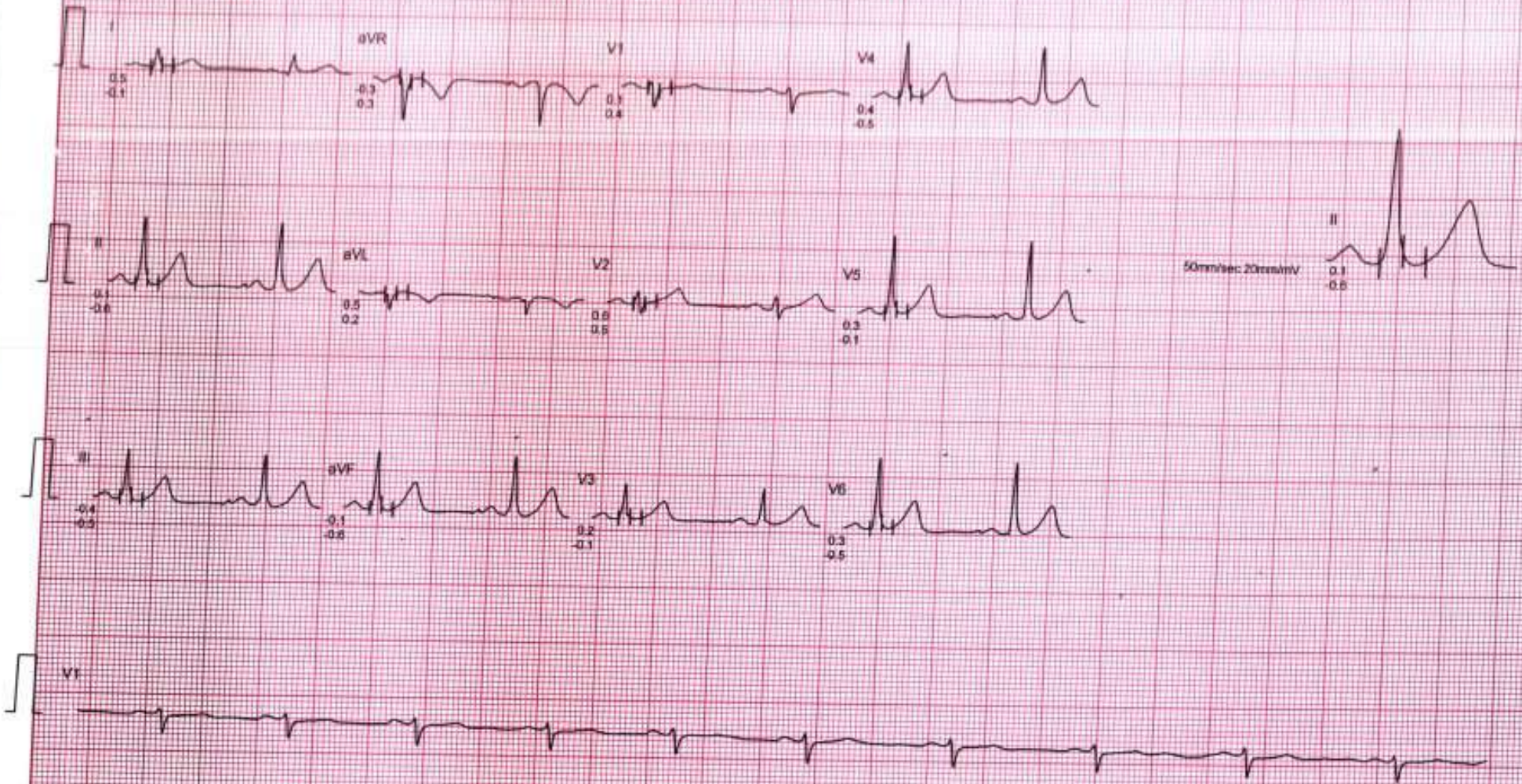

50mm/sec 20mm/mV

Filtered

Computer Corrected Baseline

25mm/sec 10mm/mV

CardiCom, INDIA Ph.:091-731-2620740, TeleFax:091-731-2431214

MEDISEARCH MEDICAL SYSTEMS

CHANDAN HEALTH CARE LTD.

Ms MRS CHANDRAKALA YADAV
I.D. 124942324
AGE/SEX 45/F
RECORDED 09-03-2024

RATE 62 BPM
B.P. 116/72 mmHg

STANDING
PRETEST

ST @ 10mm/mV
80ms PostJ

LINKED MEDIAN

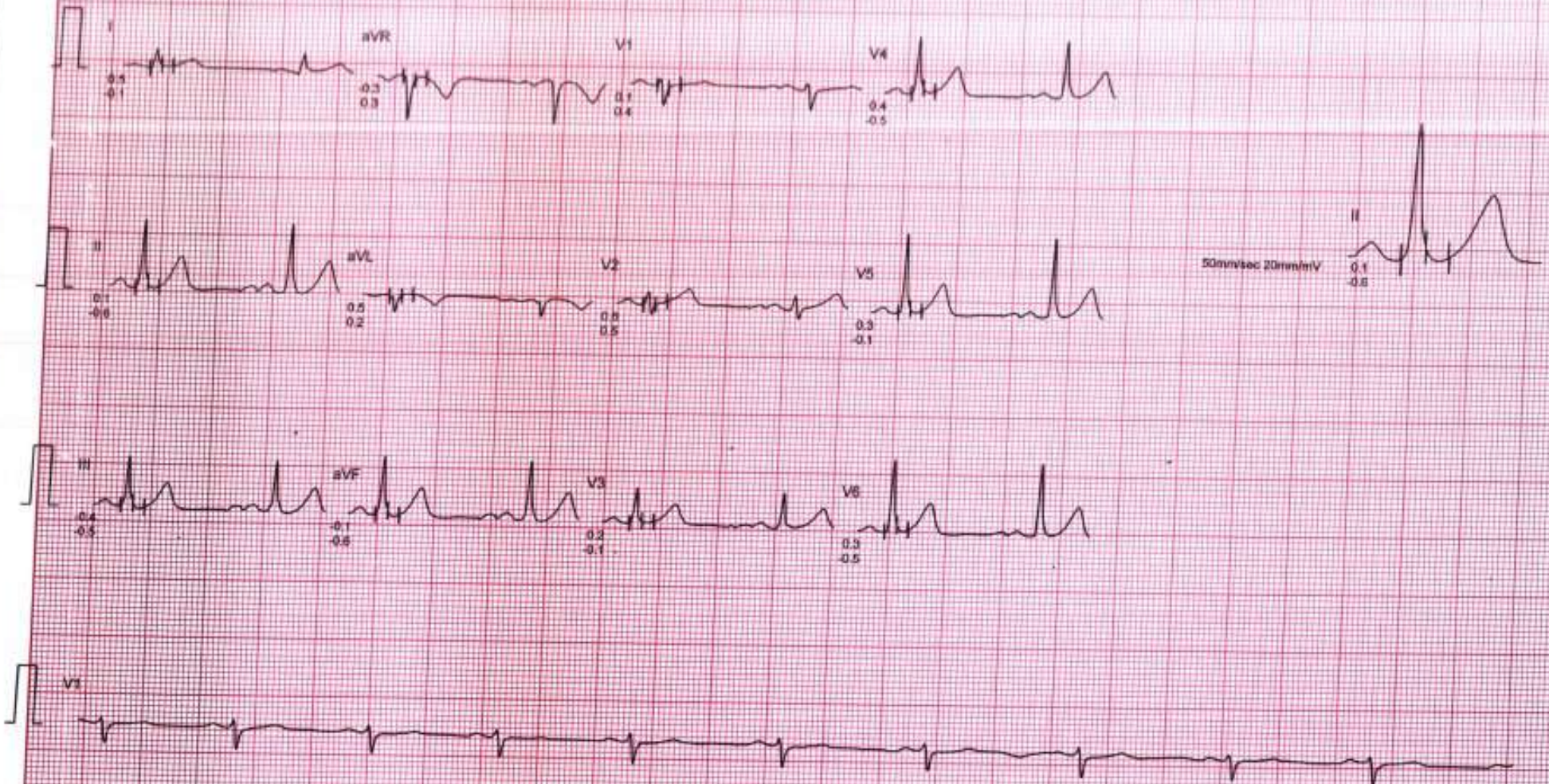

Filtered

Computer Corrected Baseline

25mm/sec 10mm/mV

CardiCom, INDIA Ph.:091-731-2620740, TeleFax:091-731-2431214

MEDISEARCH MEDICAL SYSTEMS

CHANDAN HEALTH CARE LTD.

Mr. MRS CHANDRAKALA YADAV
I.D. 124542324
AGE/SEX 41/F
RECORDED 09-03-2024

RATE 91 BPM
B.P. 126/74 mmHg

BRUCE
EXERCISE 1
PHASE TIME : 2:50
STAGE TIME : 2:59

ST @ 10mm/mV
80ms PostJ
SPEED 2.7 Km./Hr
GRADE 10.0 %

LINKED MEDIAN



Filtered

Computer Corrected Baseline

25mm/sec 10mm/mV

CardiCom, INDIA Ph.:091-731-2620740, TeleFax:091-731-2431214

MEDISEARCH MEDICAL SYSTEMS

CHANDAN HEALTH CARE LTD.

Ms. MRS CHANDRAKALA YADAV
I.D. 124942324
AGE/SEX: 41/F
RECORDED: 09-03-2024

RATE: 102 BPM
B.P.: 136/78 mmHg

BRUCE
EXERCISE 2
PHASE TIME: 5:59
STAGE TIME: 2:59

ST @ 10mm/mV
80ms PostJ
SPEED: 4.0 Km./Hr.
GRADE: 12.0 %

LINKED MEDIAN



50mm/sec 20mm/mV

Filtered Computer Corrected Baseline

25mm/sec 10mm/mV

CardiCom, INDIA Ph.:091-731-2620740, TeleFax:091-731-2431214

MEDISEARCH, MEDIAC SYSTEMS

CHANDAN HEALTH CARE LTD.

Ms. MRS CHANDRAKALA YADAV
I.D. 124942324
AGE/SEX 41/F
RECORDED: 09-03-2024

RATE 134 BPM
B.P. 146/80 mmHg

BRUCE
EXERCISE 3
PHASE TIME : 8.59
STAGE TIME : 2.59

ST @ 10mm/mV
80ms PostJ
SPEED : 5.4 Km./hr.
GRADE : 14.0 %

LINKED MEDIAN

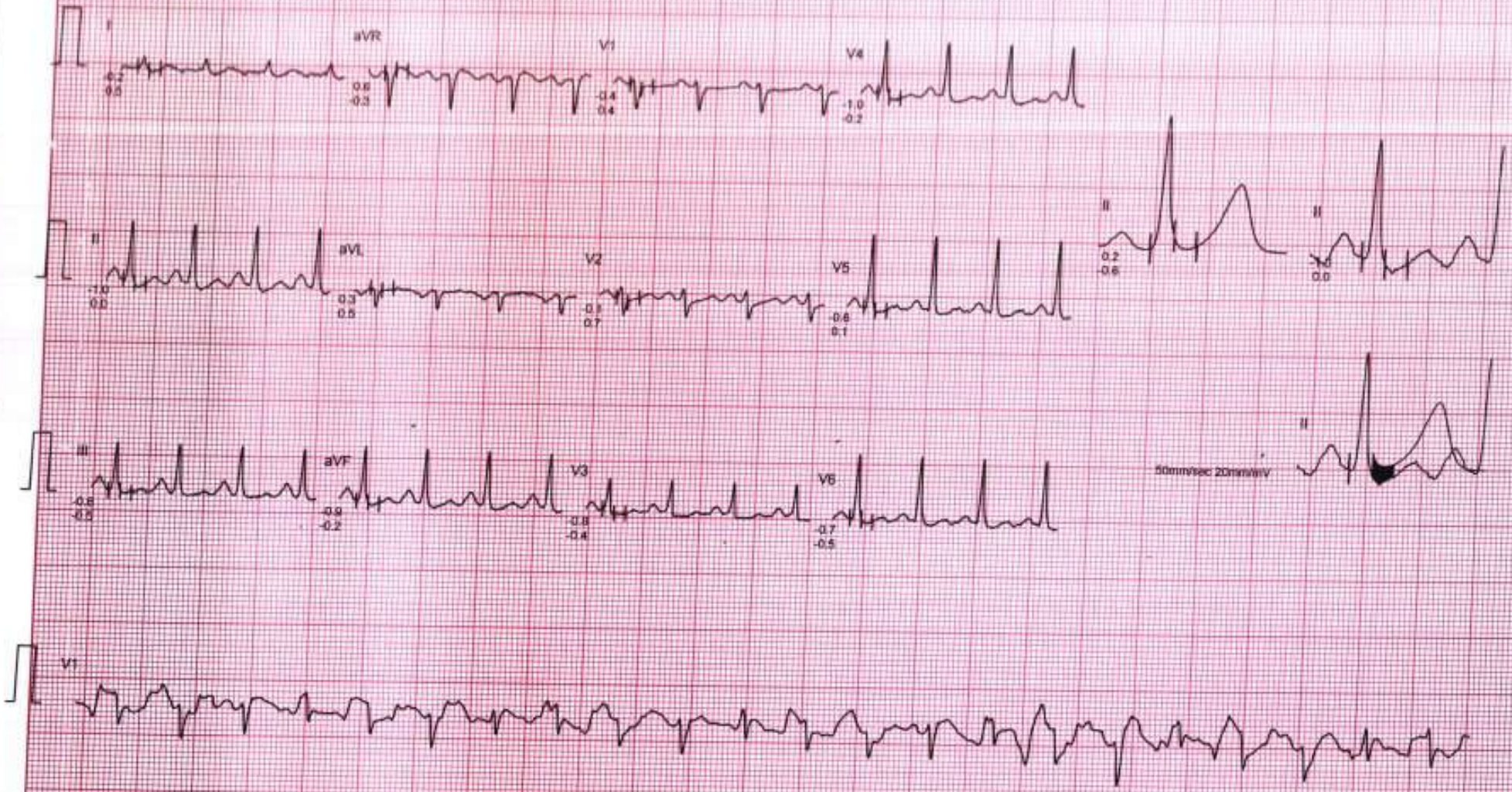

Filtered Computer Corrected Baseline

25mm/sec 10mm/mV

CardiCom, INDIA Ph.:091-731-2620740, TeleFax:091-731-2431214

MEDISEARCH MEDICAL SYSTEMS

CHANDAN HEALTH CARE LTD.

Ms. MRS CHANDRAKALA YADAV
I.D. : 124942324
AGE/SEX : 41/F
RECORDED : 09-03-2024

RATE : 153 BPM
B.P. : 150/82 mmHg

BRUCE
EXERCISE 4 (EVENT)
PHASE TIME : 9.45
STAGE TIME : 0.45

ST @ 10mm/mV
80ms PostJ
SPEED : 6.7 Km/Hr
GRADE : 16.0 %

RAW E.C.G



Filtered

25mm/sec 10mm/mV

CardiCom, INDIA Ph..091-731-2620740, TeleFax:091-731-2431214

MEDISEARCH, MEDICAT SYSTEMS

CHANDAN HEALTH CARE LTD.

Ms MRS CHANDRAKALA YADAV
I.D. 124942324
AGE/SEX - 41/F
RECORDED 09-03-2024

RATE 153 BPM
B.P. 150/82 mmHg

BRUCE
PEAK EXER
PHASE TIME : 0:48
STAGE TIME : 0:48

ST @ 10mm/mV
80ms PostJ
SPEED 6.7 Km./Hr.
GRADE 16.0 %

MIXED E.C.G.



Filtered Computer Corrected Baseline

25mm/sec 10mm/mV

CardCom, INDIA Ph.:091-731-2620740, TeleFax:091-731-2431214

MEDISEARCH MEDICAL SYSTEMS

CHANDAN HEALTH CARE LTD.

Ms. MRS CHANDRAKALA YADAV
I.D. 124942324
AGE/SEX 41/F
RECORDED: 09-03-2024

RATE : 139 BPM
B.P. : 148/82 mmHg

BRUCE
RECOVERY (EVENT)
PHASE TIME : 0:30

ST @ 10mm/mV
80ms PostJ
SPEED : 0.0 Km /Hr
GRADE : 0.0 %

RAW ECG

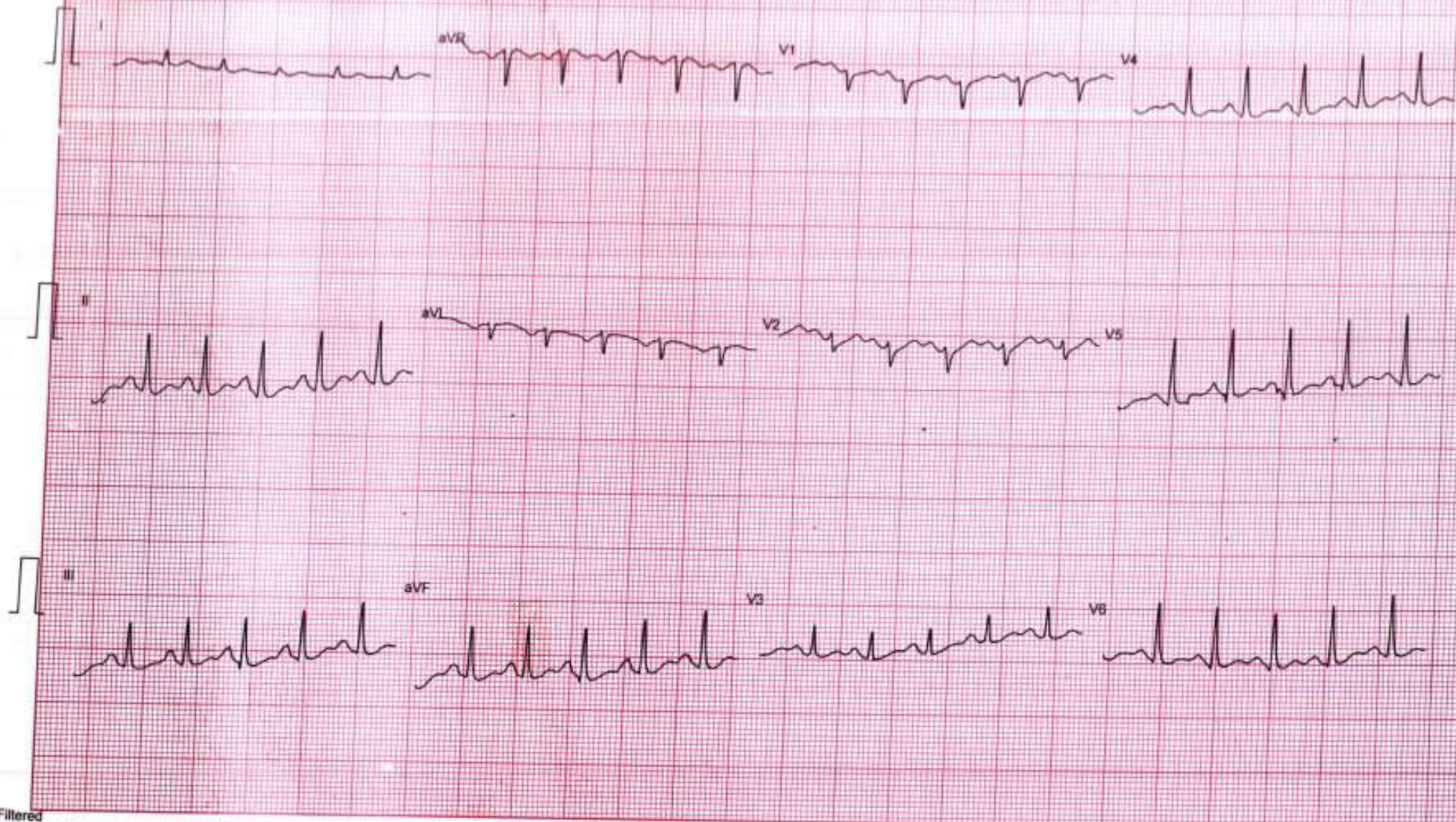

Filtered

25mm/sec 10mm/mV

CardiCom, INDIA Ph..091-731-2620740, TeleFax:091-731-2431214

MEDISEARCH MEDICAL SYSTEMS

Ms. MRS CHANDRAKALA YADAV
I.D. 124942324
AGE/SEX 41/F
RECORDED 09-03-2024

RATE 95 BPM
B.P. 145/82 mmHg

CHANDAN HEALTH CARE LTD.

BRUCE
RECOVERY (EVENT)
PHASE TIME : 1:00

ST @ 10mm/mV
80ms PostJ
SPEED : 0.0 Km./Hr.
GRADE : 0.0 %

RAW ECG

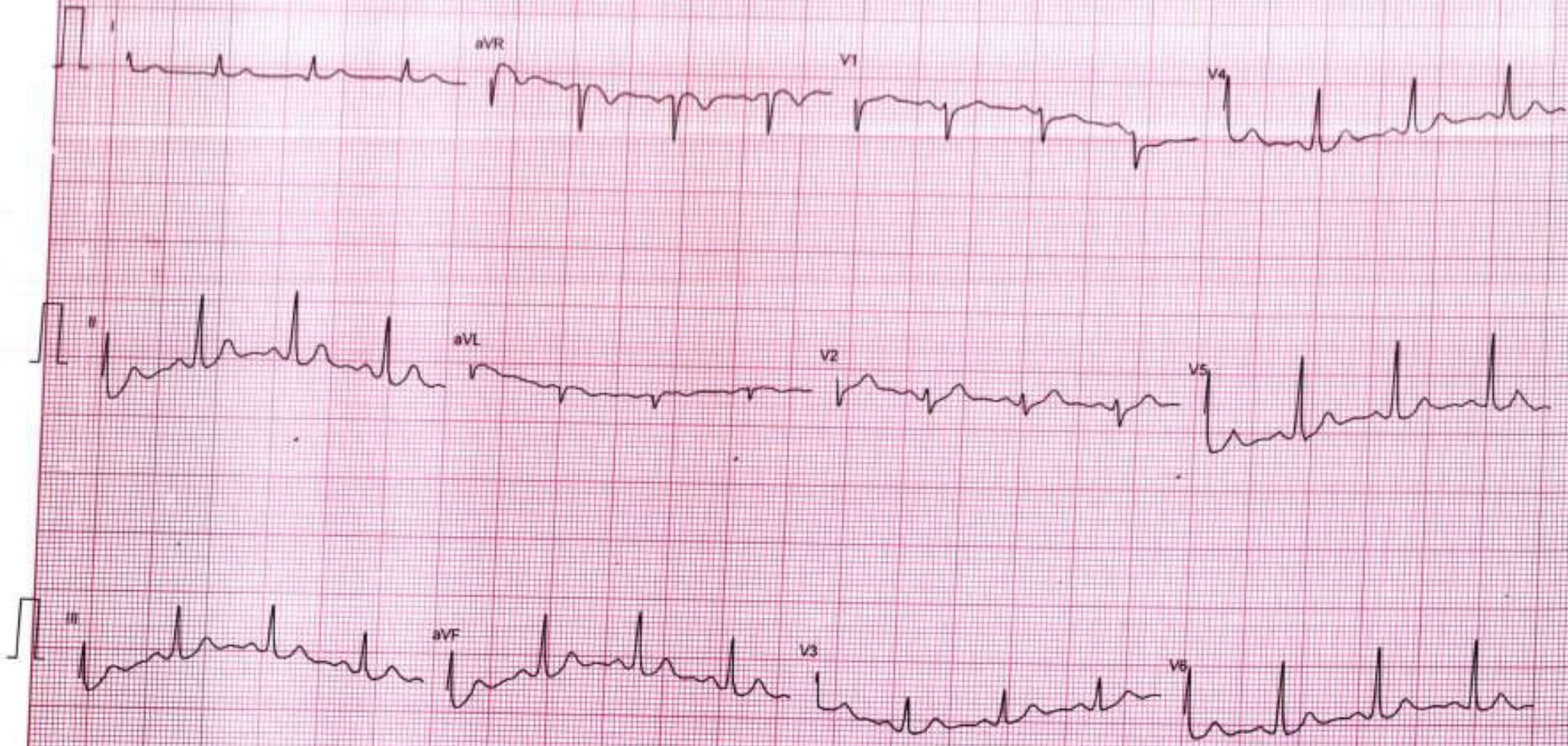

Filtered

25mm/sec 10mm/mV

Ms. MRS CHANDRAKALA YADAV
I.D. 124942324
AGE/SEX 41/F
RECORDED : 09-03-2024

RATE : 78 BPM
B.P. : 142/80 mmHg

CHANDAN HEALTH CARE LTD.

BRUCE
RECOVERY (EVENT)
PHASE TIME : 2:00

ST @ 10mm/mV
80ms PostJ
SPEED : 0.0 Km/Hr
GRADE : 0.0 %

RAW ECG

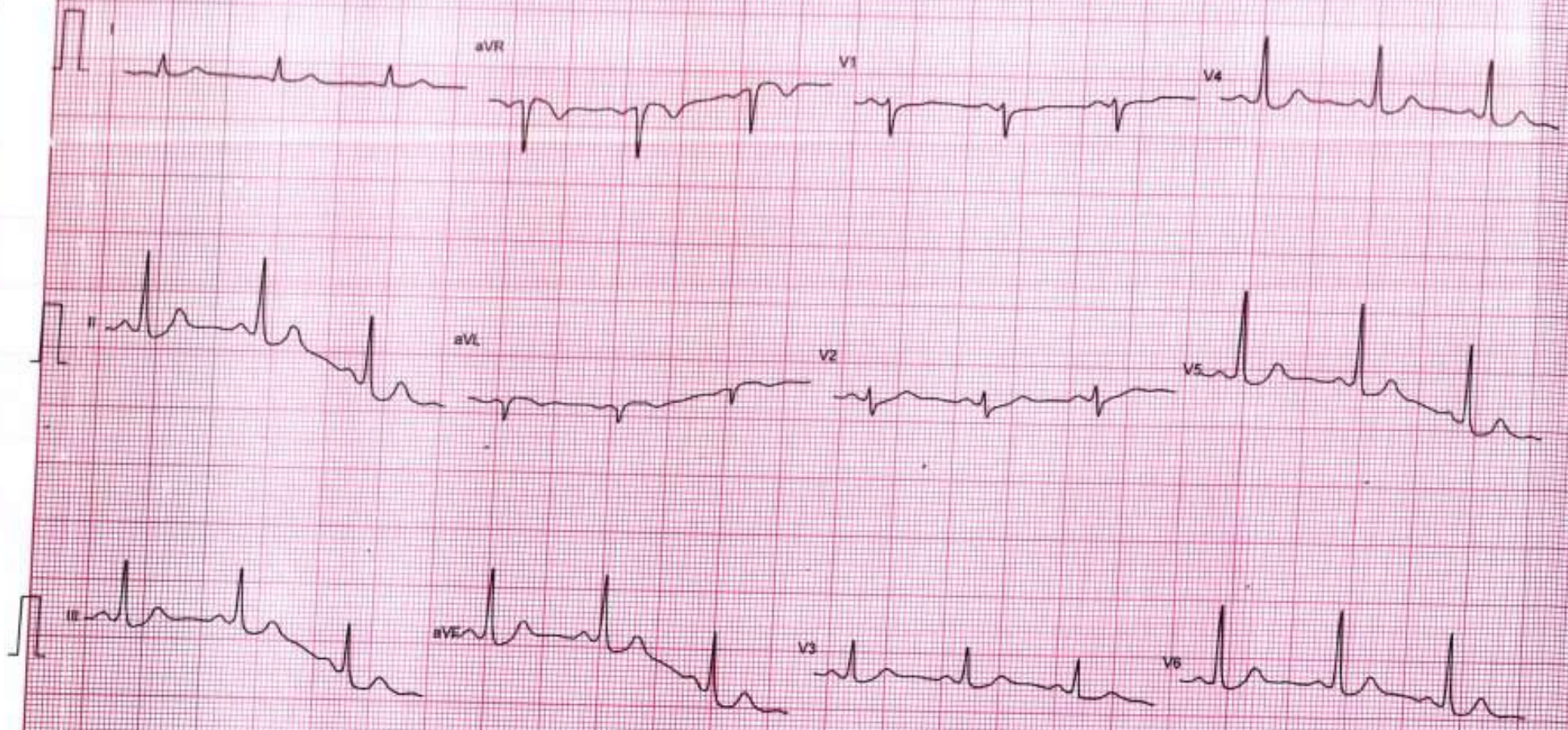

Filtered

25mm/sec 10mm/mV

CardiCom, INDIA Ph.:091-731-2620740, TeleFax:091-731-2431214

MEDISEARCH, MEDIAC SYSTEMS

Ms. MRS CHANDRAKALA YADAV
I.D. : 124942324
AGE/SEX : 41/F
RECORDED : 09-03-2024

RATE : 82 BPM
B.P. : 138/78 mmHg

CHANDAN HEALTH CARE LTD.

BRUCE
RECOVERY
PHASE TIME : 2:59

ST @ 10mm/mV
80ms PostJ
SPEED : 0.0 Km./Hr.
GRADE : 0.0 %

LINKED MEDIAN

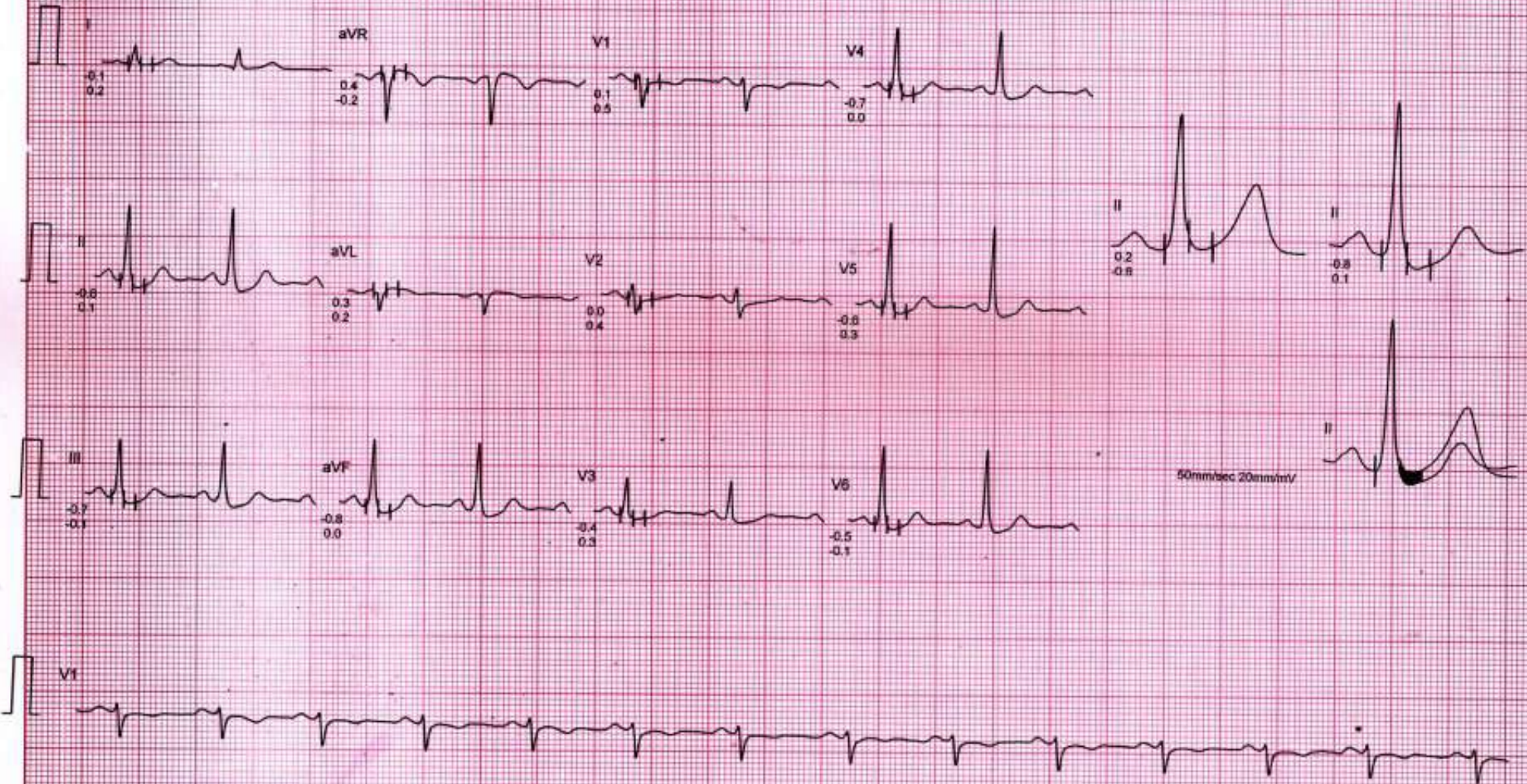

Filtered Computer Corrected Baseline

25mm/sec 10mm/mV

CardiCom, INDIA Ph. 091-731-2620740, TeleFax: 091-731-2431214

MEDISEARCH MEDICAL SYSTEMS



D63/6B-99, Shivaji Nagar Colony,
Mahmoorganj, Varanasi, Uttar Pradesh 221010,
India

Latitude

25.305396°

Longitude

82.979022°

LOCAL 08:57:29

GMT 03:27:29

SATURDAY 03.09.2024

ALTITUDE 37 METER

Chandan Diagnostic



Age / Gender: 41/Female

Date and Time: 9th Mar 24 9:59 AM

Patient ID: CVAR0124942324

Patient Name: Mrs.CHANDRAKALA YADAV-BOBS14099

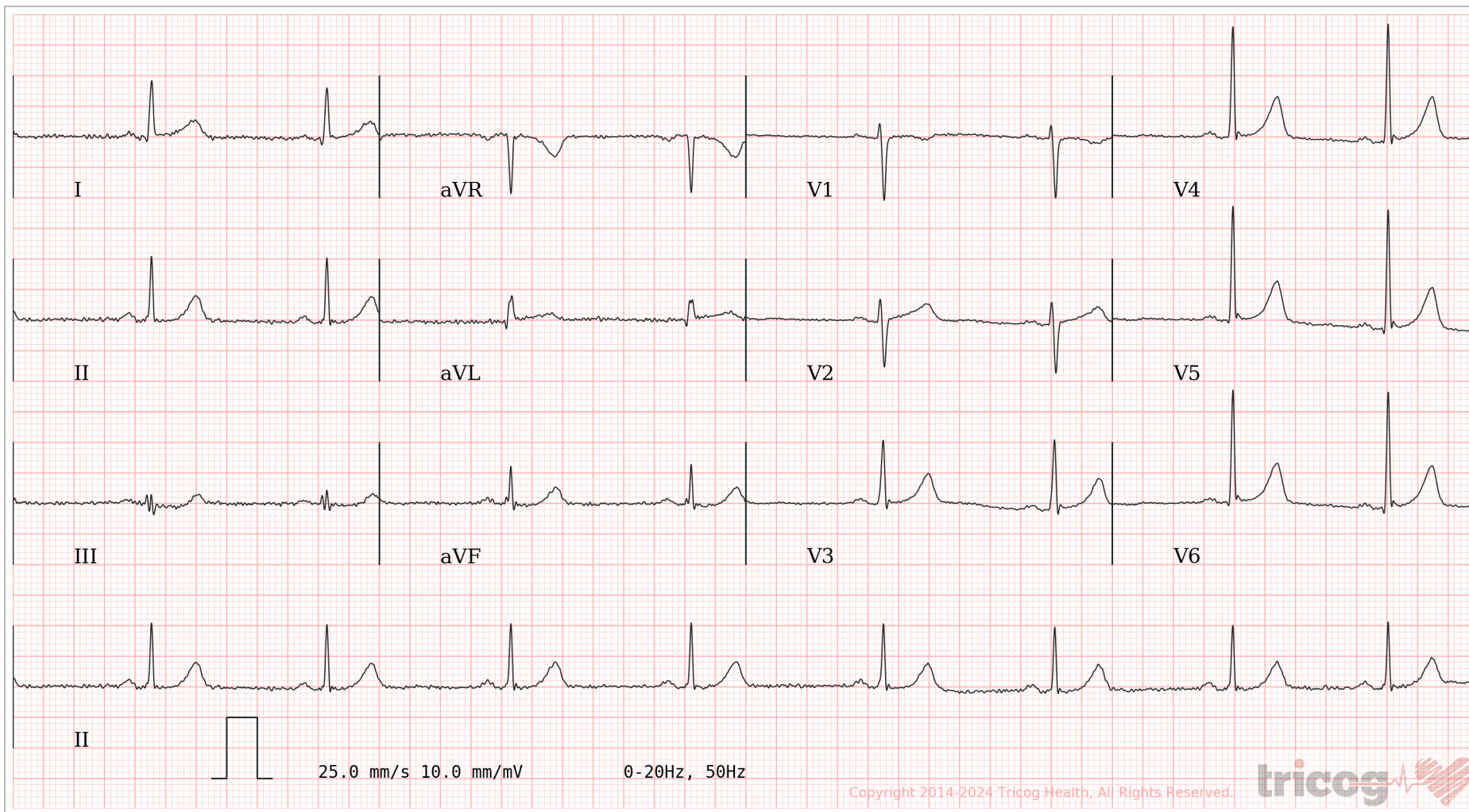
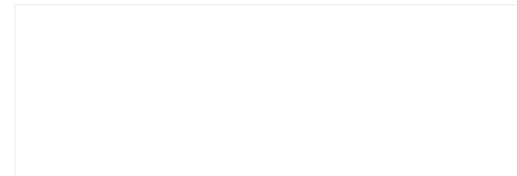

AR: 52bpm VR: 52bpm QRSD: 68ms QT: 420ms QTcB: 390ms PRI: 162ms P-R-T: 69° 35° 36°

Abnormal: Sinus Bradycardia, Sinus Arrhythmia Seen. Please correlate clinically.

AUTHORIZED BY

Dr. Charit
MD, DM: Cardiology

63382

REPORTED BY

Dr. Alafia Hatim Canteenwala

MMC 2000082914

Disclaimer: Analysis in this report is based on ECG alone and should only be used as an adjunct to clinical history, symptoms and results of other invasive and non-invasive tests and must be interpreted by a qualified physician.



भारत सरकार

Government of India



चंद्रकला यादव

Chandrakala Yadav

जन्म तिथि/DOB: 08/07/1982

महिला/ FEMALE



2782 4924 6475

मेरा **आधार**, मेरी पहचान



CHANDAN DIAGNOSTIC CENTRE

Add: 99, Shivaji Nagar Mahmoorganj, Varanasi
Ph: 9235447795,0542-3500227
CIN : U85110DL2003PLC308206



Patient Name	: Mrs.CHANDRAKALA YADAV-BOBS14099	Registered On	: 09/Mar/2024 11:21:23
Age/Gender	: 41 Y 8 M 1 D /F	Collected	: 09/Mar/2024 12:16:22
UHID/MR NO	: CVAR.0000048467	Received	: 09/Mar/2024 12:18:07
Visit ID	: CVAR0125312324	Reported	: 09/Mar/2024 13:15:15
Ref Doctor	: Dr.MEDIWHEEL VNS -	Status	: Final Report

DEPARTMENT OF HAEMATOLOGY

MEDIWHEEL BANK OF BARODA FEMALE ABOVE 40 YRS

Test Name	Result	Unit	Bio. Ref. Interval	Method
-----------	--------	------	--------------------	--------

Blood Group (ABO & Rh typing) * , Blood

Blood Group	B			ERYTHROCYTE MAGNETIZED TECHNOLOGY / TUBE AGGLUTINA
Rh (Anti-D)	POSITIVE			ERYTHROCYTE MAGNETIZED TECHNOLOGY / TUBE AGGLUTINA

Complete Blood Count (CBC) * , Whole Blood

Haemoglobin	11.40	g/dl	1 Day- 14.5-22.5 g/dl 1 Wk- 13.5-19.5 g/dl 1 Mo- 10.0-18.0 g/dl 3-6 Mo- 9.5-13.5 g/dl 0.5-2 Yr- 10.5-13.5 g/dl 2-6 Yr- 11.5-15.5 g/dl 6-12 Yr- 11.5-15.5 g/dl 12-18 Yr 13.0-16.0 g/dl Male- 13.5-17.5 g/dl Female- 12.0-15.5 g/dl	
TLC (WBC)	4,700.00	/Cu mm	4000-10000	ELECTRONIC IMPEDANCE
<u>DLC</u>				
Polymorphs (Neutrophils)	54.00	%	55-70	ELECTRONIC IMPEDANCE
Lymphocytes	40.00	%	25-40	ELECTRONIC IMPEDANCE
Monocytes	5.00	%	3-5	ELECTRONIC IMPEDANCE
Eosinophils	1.00	%	1-6	ELECTRONIC IMPEDANCE
Basophils	0.00	%	<1	ELECTRONIC IMPEDANCE
<u>ESR</u>				
Observed	24.00	Mm for 1st hr.		
Corrected	10.00	Mm for 1st hr.	<20	
PCV (HCT)	34.00	%	40-54	
Platelet count				
Platelet Count	1.78	LACS/cu mm	1.5-4.0	ELECTRONIC IMPEDANCE/MICROSCOPIC
PDW (Platelet Distribution width)	nr	fL	9-17	ELECTRONIC IMPEDANCE
P-LCR (Platelet Large Cell Ratio)	nr	%	35-60	ELECTRONIC IMPEDANCE





CHANDAN DIAGNOSTIC CENTRE

Add: 99, Shivaji Nagar Mahmoorganj, Varanasi
Ph: 9235447795,0542-3500227
CIN : U85110DL2003PLC308206



Patient Name	: Mrs.CHANDRAKALA YADAV-BOBS14099	Registered On	: 09/Mar/2024 11:21:23
Age/Gender	: 41 Y 8 M 1 D /F	Collected	: 09/Mar/2024 12:16:22
UHID/MR NO	: CVAR.0000048467	Received	: 09/Mar/2024 12:18:07
Visit ID	: CVAR0125312324	Reported	: 09/Mar/2024 13:15:15
Ref Doctor	: Dr.MEDIWHEEL VNS -	Status	: Final Report

DEPARTMENT OF HAEMATOLOGY

MEDIWHEEL BANK OF BARODA FEMALE ABOVE 40 YRS

Test Name	Result	Unit	Bio. Ref. Interval	Method
PCT (Platelet Hematocrit)	nr	%	0.108-0.282	ELECTRONIC IMPEDANCE
MPV (Mean Platelet Volume)	nr	fL	6.5-12.0	ELECTRONIC IMPEDANCE
RBCCount				
RBC Count	4.12	Mill./cu mm	3.7-5.0	ELECTRONIC IMPEDANCE
Blood Indices (MCV, MCH, MCHC)				
MCV	82.60	fl	80-100	CALCULATED PARAMETER
MCH	27.60	pg	28-35	CALCULATED PARAMETER
MCHC	33.40	%	30-38	CALCULATED PARAMETER
RDW-CV	15.60	%	11-16	ELECTRONIC IMPEDANCE
RDW-SD	48.70	fL	35-60	ELECTRONIC IMPEDANCE
Absolute Neutrophils Count	2,538.00	/cu mm	3000-7000	
Absolute Eosinophils Count (AEC)	47.00	/cu mm	40-440	

S.N. Sinha

Dr.S.N. Sinha (MD Path)





CHANDAN DIAGNOSTIC CENTRE

Add: 99, Shivaji Nagar Mahmoorganj, Varanasi
Ph: 9235447795, 0542-3500227
CIN : U85110DL2003PLC308206



Patient Name	: Mrs.CHANDRAKALA YADAV-BOBS14099	Registered On	: 09/Mar/2024 11:21:23
Age/Gender	: 41 Y 8 M 1 D /F	Collected	: 09/Mar/2024 12:16:21
UHID/MR NO	: CVAR.0000048467	Received	: 09/Mar/2024 12:18:08
Visit ID	: CVAR0125312324	Reported	: 09/Mar/2024 15:41:29
Ref Doctor	: Dr.MEDIWHEEL VNS -	Status	: Final Report

DEPARTMENT OF BIOCHEMISTRY

MEDIWHEEL BANK OF BARODA FEMALE ABOVE 40 YRS

Test Name	Result	Unit	Bio. Ref. Interval	Method
-----------	--------	------	--------------------	--------

GLUCOSE FASTING , Plasma

Glucose Fasting	85.70	mg/dl	< 100 Normal 100-125 Pre-diabetes ≥ 126 Diabetes	GOD POD
-----------------	-------	-------	--	---------

Interpretation:

- Kindly correlate clinically with intake of hypoglycemic agents, drug dosage variations and other drug interactions.
- A negative test result only shows that the person does not have diabetes at the time of testing. It does not mean that the person will never get diabetes in future, which is why an Annual Health Check up is essential.
- I.G.T = Impaired Glucose Tolerance.



S.N. Sinha

Dr.S.N. Sinha (MD Path)





CHANDAN DIAGNOSTIC CENTRE

Add: 99, Shivaji Nagar Mahmoorganj, Varanasi
Ph: 9235447795,0542-3500227
CIN : U85110DL2003PLC308206



Patient Name	: Mrs.CHANDRAKALA YADAV-BOBS14099	Registered On	: 09/Mar/2024 11:21:24
Age/Gender	: 41 Y 8 M 1 D /F	Collected	: 12/Mar/2024 13:26:14
UHID/MR NO	: CVAR.0000048467	Received	: 12/Mar/2024 13:26:37
Visit ID	: CVAR0125312324	Reported	: 12/Mar/2024 13:27:44
Ref Doctor	: Dr.MEDIWHEEL VNS -	Status	: Final Report

DEPARTMENT OF BIOCHEMISTRY

MEDIWHEEL BANK OF BARODA FEMALE ABOVE 40 YRS

Test Name	Result	Unit	Bio. Ref. Interval	Method
Glucose PP <i>Sample: Plasma After Meal</i>	116.70	mg/dl	<140 Normal 140-199 Pre-diabetes >200 Diabetes	GOD POD

Interpretation:

- Kindly correlate clinically with intake of hypoglycemic agents, drug dosage variations and other drug interactions.
- A negative test result only shows that the person does not have diabetes at the time of testing. It does not mean that the person will never get diabetes in future, which is why an Annual Health Check up is essential.
- I.G.T = Impaired Glucose Tolerance.

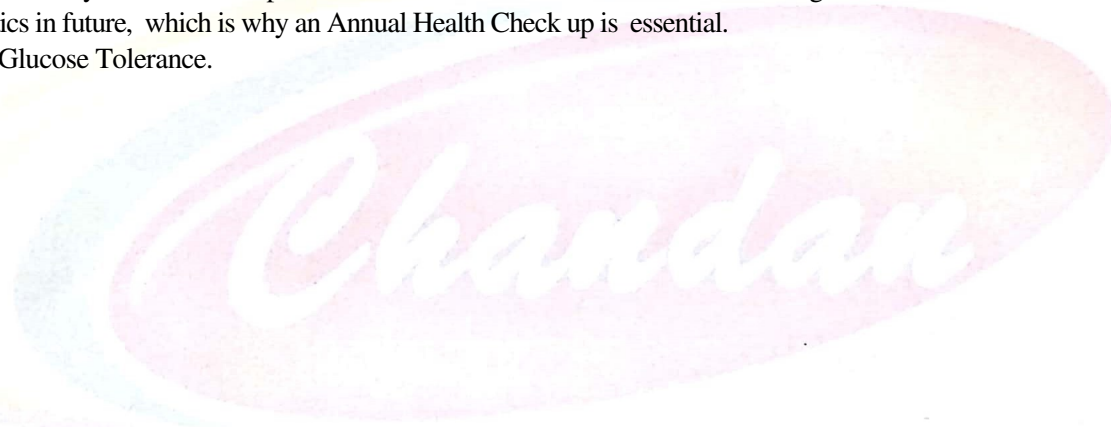

S.N. Sinha

Dr.S.N. Sinha (MD Path)





CHANDAN DIAGNOSTIC CENTRE

Add: 99, Shivaji Nagar Mahmoorganj, Varanasi
Ph: 9235447795,0542-3500227
CIN : U85110DL2003PLC308206



Patient Name	: Mrs.CHANDRAKALA YADAV-BOBS14099	Registered On	: 09/Mar/2024 11:21:24
Age/Gender	: 41 Y 8 M 1 D /F	Collected	: 09/Mar/2024 12:16:21
UHID/MR NO	: CVAR.0000048467	Received	: 10/Mar/2024 12:00:02
Visit ID	: CVAR0125312324	Reported	: 10/Mar/2024 16:04:06
Ref Doctor	: Dr.MEDIWHEEL VNS -	Status	: Final Report

DEPARTMENT OF BIOCHEMISTRY

MEDIWHEEL BANK OF BARODA FEMALE ABOVE 40 YRS

Test Name	Result	Unit	Bio. Ref. Interval	Method
-----------	--------	------	--------------------	--------

GLYCOSYLATED HAEMOGLOBIN (HbA1C) ** , EDTA BLOOD

Glycosylated Haemoglobin (HbA1c)	5.80	% NGSP		HPLC (NGSP)
Glycosylated Haemoglobin (HbA1c)	40.00	mmol/mol/IFCC		
Estimated Average Glucose (eAG)	119	mg/dl		

Interpretation:

NOTE:-

- eAG is directly related to A1c.
- An A1c of 7% -the goal for most people with diabetes-is the equivalent of an eAG of 154 mg/dl.
- eAG may help facilitate a better understanding of actual daily control helping you and your health care provider to make necessary changes to your diet and physical activity to improve overall diabetes management.

The following ranges may be used for interpretation of results. However, factors such as duration of diabetes, adherence to therapy and the age of the patient should also be considered in assessing the degree of blood glucose control.

Haemoglobin A1C (%)NGSP	mmol/mol / IFCC Unit	eAG (mg/dl)	Degree of Glucose Control Unit
> 8	>63.9	>183	Action Suggested*
7-8	53.0 -63.9	154-183	Fair Control
< 7	<63.9	<154	Goal**
6-7	42.1 -63.9	126-154	Near-normal glycemia
< 6%	<42.1	<126	Non-diabetic level

*High risk of developing long term complications such as Retinopathy, Nephropathy, Neuropathy, Cardiopathy, etc.

**Some danger of hypoglycemic reaction in Type 1diabetics. Some glucose intolerant individuals and "subclinical" diabetics may demonstrate HbA1C levels in this area.

N.B. : Test carried out on Automated VARIANT II TURBO HPLC Analyser.

Clinical Implications:

*Values are frequently increased in persons with poorly controlled or newly diagnosed diabetes.

*With optimal control, the HbA 1c moves toward normal levels.

*A diabetic patient who recently comes under good control may still show higher concentrations of glycosylated hemoglobin. This level declines gradually over several months as nearly normal glycosylated *Increases in glycosylated hemoglobin occur in the following non-diabetic conditions: a. Iron-deficiency anemia b. Splenectomy





CHANDAN DIAGNOSTIC CENTRE

Add: 99, Shivaji Nagar Mahmoorganj, Varanasi
Ph: 9235447795, 0542-3500227
CIN : U85110DL2003PLC308206



Patient Name	: Mrs.CHANDRAKALA YADAV-BOBS14099	Registered On	: 09/Mar/2024 11:21:24
Age/Gender	: 41 Y 8 M 1 D /F	Collected	: 09/Mar/2024 12:16:21
UHID/MR NO	: CVAR.0000048467	Received	: 10/Mar/2024 12:00:02
Visit ID	: CVAR0125312324	Reported	: 10/Mar/2024 16:04:06
Ref Doctor	: Dr.MEDIWHEEL VNS -	Status	: Final Report

DEPARTMENT OF BIOCHEMISTRY

MEDIWHEEL BANK OF BARODA FEMALE ABOVE 40 YRS

Test Name	Result	Unit	Bio. Ref. Interval	Method
-----------	--------	------	--------------------	--------

c. Alcohol toxicity d. Lead toxicity

*Decreases in A 1c occur in the following non-diabetic conditions: a. Hemolytic anemia b. chronic blood loss

*Pregnancy d. chronic renal failure. Interfering Factors:

*Presence of Hb F and H causes falsely elevated values. 2. Presence of Hb S, C, E, D, G, and Lepore (autosomal recessive mutation resulting in a hemoglobinopathy) causes falsely decreased values.



Dr. Anupam Singh (MBBS MD Pathology)





CHANDAN DIAGNOSTIC CENTRE

Add: 99, Shivaji Nagar Mahmoorganj, Varanasi
Ph: 9235447795,0542-3500227
CIN : U85110DL2003PLC308206



Patient Name	: Mrs.CHANDRAKALA YADAV-BOBS14099	Registered On	: 09/Mar/2024 11:21:24
Age/Gender	: 41 Y 8 M 1 D /F	Collected	: 09/Mar/2024 12:16:21
UHID/MR NO	: CVAR.0000048467	Received	: 09/Mar/2024 12:18:07
Visit ID	: CVAR0125312324	Reported	: 09/Mar/2024 15:43:25
Ref Doctor	: Dr.MEDIWHEEL VNS -	Status	: Final Report

DEPARTMENT OF BIOCHEMISTRY

MEDIWHEEL BANK OF BARODA FEMALE ABOVE 40 YRS

Test Name	Result	Unit	Bio. Ref. Interval	Method
BUN (Blood Urea Nitrogen) Sample: Serum	9.50	mg/dL	7.0-23.0	CALCULATED
Creatinine Sample: Serum	1.00	mg/dl	0.5-1.20	MODIFIED JAFFES
Uric Acid Sample: Serum	2.40	mg/dl	2.5-6.0	URICASE
LFT (WITH GAMMA GT) * , Serum				
SGOT / Aspartate Aminotransferase (AST)	21.20	U/L	< 35	IFCC WITHOUT P5P
SGPT / Alanine Aminotransferase (ALT)	11.90	U/L	< 40	IFCC WITHOUT P5P
Gamma GT (GGT)	26.10	IU/L	11-50	OPTIMIZED SZAIZING
Protein	7.20	gm/dl	6.2-8.0	BIURET
Albumin	4.20	gm/dl	3.4-5.4	B.C.G.
Globulin	3.00	gm/dl	1.8-3.6	CALCULATED
A:G Ratio	1.40		1.1-2.0	CALCULATED
Alkaline Phosphatase (Total)	69.10	U/L	42.0-165.0	IFCC METHOD
Bilirubin (Total)	0.60	mg/dl	0.3-1.2	JENDRASSIK & GROF
Bilirubin (Direct)	0.20	mg/dl	< 0.30	JENDRASSIK & GROF
Bilirubin (Indirect)	0.40	mg/dl	< 0.8	JENDRASSIK & GROF
LIPID PROFILE (MINI) , Serum				
Cholesterol (Total)	198.00	mg/dl	<200 Desirable 200-239 Borderline High > 240 High	CHOD-PAP
HDL Cholesterol (Good Cholesterol)	66.70	mg/dl	30-70	DIRECT ENZYMATIC
LDL Cholesterol (Bad Cholesterol)	101	mg/dl	< 100 Optimal 100-129 Nr. Optimal/Above Optimal 130-159 Borderline High 160-189 High > 190 Very High	CALCULATED
VLDL	30.08	mg/dl	10-33	CALCULATED
Triglycerides	150.40	mg/dl	< 150 Normal 150-199 Borderline High 200-499 High >500 Very High	GPO-P

S.N. Sinha
Dr.S.N. Sinha (MD Path)





CHANDAN DIAGNOSTIC CENTRE

Add: 99, Shivaji Nagar Mahmoorganj, Varanasi
Ph: 9235447795,0542-3500227
CIN : U85110DL2003PLC308206



Patient Name	: Mrs.CHANDRAKALA YADAV-BOBS14099	Registered On	: 09/Mar/2024 11:21:24
Age/Gender	: 41 Y 8 M 1 D /F	Collected	: 09/Mar/2024 12:16:22
UHID/MR NO	: CVAR.0000048467	Received	: 09/Mar/2024 12:18:07
Visit ID	: CVAR0125312324	Reported	: 09/Mar/2024 15:42:47
Ref Doctor	: Dr.MEDIWHEEL VNS -	Status	: Final Report

DEPARTMENT OF CLINICAL PATHOLOGY

MEDIWHEEL BANK OF BARODA FEMALE ABOVE 40 YRS

Test Name	Result	Unit	Bio. Ref. Interval	Method
-----------	--------	------	--------------------	--------

URINE EXAMINATION, ROUTINE* , Urine

Color	LIGHT YELLOW			
Specific Gravity	1.015			
Reaction PH	Acidic (6.0)			DIPSTICK
Appearance	CLEAR			
Protein	ABSENT	mg %	< 10 Absent 10-40 (+) 40-200 (++) 200-500 (+++) > 500 (++++)	DIPSTICK
Sugar	ABSENT	gms%	< 0.5 (+) 0.5-1.0 (++) 1-2 (+++) > 2 (++++)	DIPSTICK
Ketone	ABSENT	mg/dl	0.1-3.0	BIOCHEMISTRY
Bile Salts	ABSENT			
Bile Pigments	ABSENT			
Bilirubin	ABSENT			DIPSTICK
Leucocyte Esterase	ABSENT			DIPSTICK
Urobilinogen(1:20 dilution)	ABSENT			
Nitrite	ABSENT			DIPSTICK
Blood	ABSENT			DIPSTICK
Microscopic Examination:				
Epithelial cells	1-2/h.p.f			MICROSCOPIC EXAMINATION
Pus cells	2-3/h.p.f			
RBCs	ABSENT			MICROSCOPIC EXAMINATION
Cast	ABSENT			
Crystals	ABSENT			MICROSCOPIC EXAMINATION
Others	ABSENT			

SUGAR, FASTING STAGE* , Urine

Sugar, Fasting stage	ABSENT	gms%
----------------------	--------	------

Interpretation:





CHANDAN DIAGNOSTIC CENTRE

Add: 99, Shivaji Nagar Mahmoorganj, Varanasi
Ph: 9235447795, 0542-3500227
CIN : U85110DL2003PLC308206



Patient Name	: Mrs.CHANDRAKALA YADAV-BOBS14099	Registered On	: 09/Mar/2024 11:21:24
Age/Gender	: 41 Y 8 M 1 D /F	Collected	: 09/Mar/2024 12:16:22
UHID/MR NO	: CVAR.0000048467	Received	: 09/Mar/2024 12:18:07
Visit ID	: CVAR0125312324	Reported	: 09/Mar/2024 15:42:47
Ref Doctor	: Dr.MEDIWHEEL VNS -	Status	: Final Report

DEPARTMENT OF CLINICAL PATHOLOGY

MEDIWHEEL BANK OF BARODA FEMALE ABOVE 40 YRS

Test Name	Result	Unit	Bio. Ref. Interval	Method
-----------	--------	------	--------------------	--------

(+) < 0.5
(++) 0.5-1.0
(+++) 1-2
(++++) > 2



S.N. Sinha

Dr.S.N. Sinha (MD Path)





CHANDAN DIAGNOSTIC CENTRE

Add: 99, Shivaji Nagar Mahmoorganj, Varanasi
Ph: 9235447795, 0542-3500227
CIN : U85110DL2003PLC308206



Patient Name	: Mrs.CHANDRAKALA YADAV-BOBS14099	Registered On	: 09/Mar/2024 11:21:24
Age/Gender	: 41 Y 8 M 1 D /F	Collected	: 09/Mar/2024 12:16:21
UHID/MR NO	: CVAR.0000048467	Received	: 09/Mar/2024 12:18:07
Visit ID	: CVAR0125312324	Reported	: 09/Mar/2024 17:01:10
Ref Doctor	: Dr.MEDIWHEEL VNS -	Status	: Final Report

DEPARTMENT OF IMMUNOLOGY

MEDIWHEEL BANK OF BARODA FEMALE ABOVE 40 YRS

Test Name	Result	Unit	Bio. Ref. Interval	Method
-----------	--------	------	--------------------	--------

THYROID PROFILE - TOTAL * , Serum

T3, Total (tri-iodothyronine)	135.00	ng/dl	84.61–201.7	CLIA
T4, Total (Thyroxine)	7.00	ug/dl	3.2-12.6	CLIA
TSH (Thyroid Stimulating Hormone)	1.600	μIU/mL	0.27 - 5.5	CLIA

Interpretation:

0.3-4.5	μIU/mL	First Trimester
0.5-4.6	μIU/mL	Second Trimester
0.8-5.2	μIU/mL	Third Trimester
0.5-8.9	μIU/mL	Adults 55-87 Years
0.7-27	μIU/mL	Premature 28-36 Week
2.3-13.2	μIU/mL	Cord Blood > 37Week
0.7-64	μIU/mL	Child(21 wk - 20 Yrs.)
1-39	μIU/mL	Child 0-4 Days
1.7-9.1	μIU/mL	Child 2-20 Week

- 1) Patients having low T3 and T4 levels but high TSH levels suffer from primary hypothyroidism, cretinism, juvenile myxedema or autoimmune disorders.
- 2) Patients having high T3 and T4 levels but low TSH levels suffer from Grave's disease, toxic adenoma or sub-acute thyroiditis.
- 3) Patients having either low or normal T3 and T4 levels but low TSH values suffer from iodine deficiency or secondary hypothyroidism.
- 4) Patients having high T3 and T4 levels but normal TSH levels may suffer from toxic multinodular goiter. This condition is mostly a symptomatic and may cause transient hyperthyroidism but no persistent symptoms.
- 5) Patients with high or normal T3 and T4 levels and low or normal TSH levels suffer either from T3 toxicosis or T4 toxicosis respectively.
- 6) In patients with non thyroidal illness abnormal test results are not necessarily indicative of thyroidism but may be due to adaptation to the catabolic state and may revert to normal when the patient recovers.
- 7) There are many drugs for eg. Glucocorticoids, Dopamine, Lithium, Iodides, Oral radiographic dyes, etc. which may affect the thyroid function tests.
- 8) Generally when total T3 and total T4 results are indecisive then Free T3 and Free T4 tests are recommended for further confirmation along with TSH levels.

S.N. Sinha

Dr.S.N. Sinha (MD Path)





CHANDAN DIAGNOSTIC CENTRE

Add: 99, Shivaji Nagar Mahmoorganj, Varanasi
Ph: 9235447795, 0542-3500227
CIN : U85110DL2003PLC308206



Patient Name	: Mrs.CHANDRAKALA YADAV-BOBS14099	Registered On	: 09/Mar/2024 11:21:26
Age/Gender	: 41 Y 8 M 1 D /F	Collected	: N/A
UHID/MR NO	: CVAR.0000048467	Received	: N/A
Visit ID	: CVAR0125312324	Reported	: 09/Mar/2024 18:29:49
Ref Doctor	: Dr.MEDIWHEEL VNS -	Status	: Final Report

DEPARTMENT OF X-RAY

MEDIWHEEL BANK OF BARODA FEMALE ABOVE 40 YRS

X-RAY DIGITAL CHEST PA *

X-Ray Digital Chest P.A. View

- Lung fields are clear.
- Pleural spaces are clear.
- Both hilar shadows appear normal.
- Trachea and carina appear normal.
- Heart size within normal limits.
- Both the diaphragms appear normal.
- Soft tissues and Bony cage appear normal.

IMPRESSION

*** NO OBVIOUS DETECTABLE ABNORMALITY SEEN**

Dr Raveesh Chandra Roy (MD-Radio)





CHANDAN DIAGNOSTIC CENTRE

Add: 99, Shivaji Nagar Mahmoorganj, Varanasi
Ph: 9235447795, 0542-3500227
CIN : U85110DL2003PLC308206



Patient Name	: Mrs.CHANDRAKALA YADAV-BOBS14099	Registered On	: 09/Mar/2024 11:21:26
Age/Gender	: 41 Y 8 M 1 D /F	Collected	: N/A
UHID/MR NO	: CVAR.0000048467	Received	: N/A
Visit ID	: CVAR0125312324	Reported	: 09/Mar/2024 13:12:46
Ref Doctor	: Dr.MEDIWHEEL VNS -	Status	: Final Report

DEPARTMENT OF ULTRASOUND

MEDIWHEEL BANK OF BARODA FEMALE ABOVE 40 YRS

ULTRASOUND WHOLE ABDOMEN (UPPER & LOWER) *

WHOLE ABDOMEN ULTRASONOGRAPHY REPORT

LIVER

- The liver is normal in size (**12.1 cm in midclavicular line**) and has a normal homogenous echo texture. No focal lesion is seen.

PORTAL SYSTEM

- The intra hepatic portal channels are normal.
- Portal vein is (**8.9 mm in caliber**) not dilated.
- Porta hepatis is normal.

BILIARY SYSTEM

- The intra-hepatic biliary radicles are normal.
- Common bile duct is (**2.7 mm in caliber**) not dilated.
- The gall bladder is normal in size and has regular walls. Lumen of the gall bladder is anechoic.

PANCREAS

- The pancreas is normal in size and shape and has a normal homogenous echotexture. Pancreatic duct is not dilated.

KIDNEYS

- **Right kidney:-**
 - Right kidney is normal in size, measuring ~ **9.6 x 3.3 cms.**
 - Cortical echogenicity is normal. Pelvicalyceal system is not dilated.
 - Cortico-medullary demarcation is maintained. Parenchymal thickness appear normal.
- **Left kidney:-**
 - Left kidney is normal in size, measuring ~ **9.0 x 4.0 cms.**
 - Cortical echogenicity is normal. Pelvicalyceal system is not dilated.
 - Cortico-medullary demarcation is maintained. Parenchymal thickness appear normal.

SPLEEN

- The spleen is normal in size (~**8.0 cm in its long axis**) and has a normal homogenous echo-





CHANDAN DIAGNOSTIC CENTRE

Add: 99, Shivaji Nagar Mahmoorganj, Varanasi
Ph: 9235447795,0542-3500227
CIN : U85110DL2003PLC308206



Patient Name	: Mrs.CHANDRAKALA YADAV-BOBS14099	Registered On	: 09/Mar/2024 11:21:26
Age/Gender	: 41 Y 8 M 1 D /F	Collected	: N/A
UHID/MR NO	: CVAR.0000048467	Received	: N/A
Visit ID	: CVAR0125312324	Reported	: 09/Mar/2024 13:12:46
Ref Doctor	: Dr.MEDIWHEEL VNS -	Status	: Final Report

DEPARTMENT OF ULTRASOUND

MEDIWHEEL BANK OF BARODA FEMALE ABOVE 40 YRS

texture.

ILIAC FOSSAE & PERITONEUM

- Scan over the iliac fossae does not reveal any fluid collection or large mass.

URETERS

- The upper parts of both the ureters are normal.
- Bilateral vesicoureteric junctions are normal.

URINARY BLADDER

- The urinary bladder is **partially filled**. Bladder wall is normal in thickness and regular.
- **Pre-void urine volume is ~ 53 cc.**

UTERUS & CERVIX

- The uterus is indistinct in outline, normal to the extent visualized .Size ~ 72 x 38 x 52 mm / 76 cc.
- **IUCD seen in uterine cavity.**
- Cervix is normal.

ADNEXA & OVARIES

- Adnexa are normal.
- Both ovaries are normal in size and texture.

FINAL IMPRESSION:-

- **IUCD IN UTERINE CAVITY.**
- **REST OF THE ABDOMINAL ORGANS ARE NORMAL**

Adv : Clinico-pathological-correlation /further evaluation & Follow up

*** End Of Report ***

(**) Test Performed at Chandan Speciality Lab.



Re: EXAMINATION, SUGAR, PP STAGE, ECG / EKG, Tread Mill Test (TMT)

Dr Raveesh Chandra Roy (MD-Radio)

This report is not for medico legal purpose. If clinical correlation is not established, kindly repeat the test at no additional cost within seven days.

Facilities: Pathology, Bedside Sample Collection, Health Check-ups, Digital X-Ray, ECG (Bedside also), Allergy Testing, Test And Health Check-ups, Ultrasonography, Sonomammography, Bone Mineral Density (BMD), Doppler Studies, 2D Echo, CT Scan, MRI, Blood Bank, TMT, EEG, PFT, OPG, Endoscopy, Digital Mammography, Electromyography (EMG), Nerve Condition Velocity (NCV), Audiometry, Brainstem Evoked Response Audiometry (BERA), Colonoscopy, Ambulance Services, Online Booking Facilities for Diagnostics, Online Report Viewing *
365 Days Open *Facilities Available at Select Location





CHANDAN DIAGNOSTIC CENTRE

Add: 99, Shivaji Nagar Mahmoorganj, Varanasi
Ph: 9235447795,0542-3500227
CIN : U85110DL2003PLC308206



Patient Name	: Mrs.CHANDRAKALA YADAV-BOBS14099	Registered On	: 09/Mar/2024 11:21AM
Age/Gender	: 41 Y 8 M 1 D /F	Collected	: 10/Mar/2024 09:58AM
UHID/MR NO	: CVAR.0000048467	Received	: 10/Mar/2024 09:59AM
Visit ID	: CVAR0125312324	Reported	: 10/Mar/2024 10:05AM
Ref Doctor	: Dr.MEDIWHEEL VNS -	Status	: Final Report
		Contract By	: MEDIWHEEL - ARCOFEMI HEALTH CARE LTD.[52610]CREDIT

DEPARTMENT OF CYTOLOGY

MEDIWHEEL BANK OF BARODA FEMALE ABOVE 40 YRS

SPECIMEN:	PAP SMEAR
-----------	-----------

CYTOLOGY NO:	29/24-25
--------------	----------

GROSS:	Received one slide unstained conventional PAP smear. Received one slide unstained conventional PAP smear.
--------	---

MICROSCOPIC:	Satisfactory for evolution endoc-ervical cell seen. Cervical smear show predominantly benign superficial / parabasal cells, and intermediate squamous cells / epithelial cells with maintained nucleocytoplasmic ratio. Background show dense / mild infiltrates of neutrophils
--------------	--

IMPRESSION:	[N. I. L. M] :-Negative for Interaepithelial lesion or Malignancy.
-------------	--

*** End Of Report ***

(*) Test not done under NABL accredited Scope, (**) Test Performed at Chandan Speciality Lab.

Result/s to Follow:

STOOL, ROUTINE EXAMINATION, SUGAR, PP STAGE, ECG / EKG, Tread Mill Test (TMT)

S.N. Sinha

Dr.S.N. Sinha (MD Path)

This report is not for medico legal purpose. If clinical correlation is not established kindly reapeate the test at no additional cost within seven days.

Facilities: Pathology, Bedside Sample Collection, Health Check-ups, Digital X-Ray, ECG (Bedside also), Allergy Testing, Online Booking Facilities for Diagnostics Test And Health Check-ups, Online Report Viewing, Ultrasonography, Sonomammography, Bone Mineral Density (BMD), Doppler Studies, 2S Echo, CT Scan, MRI, Blood Bank, TMT, EEG, PFT, OPG, Endoscopy, Digital Mammography, Electromyography (EMG), Nerve Condition Velocity (NCV), Audiometry, Brainstem Evoked Response Audiometry (BERA), Colonoscopy, Ambulance Services*
365 Days Open

*Facilities Available at Selected Location



Customer Care No.: +91-9918300637 E-mail: customers@chandan.co.in Web: www.chandan.co.in

Page 1 of 1
Home Sample Collection
1800-419-0002

Mar. 2018

Name - Mrs. Chandrakala Yadav
Date - 09/03/2024

Stool sample and Sugar PP stage
sample not given by client over
with

[Handwritten signature]

[Handwritten signature]

Dr. R.C. ROY
MBBS, MD. (Radio Diagnosis)
Reg. No.-26918

Chandan Diagnostic Center
39, Shivaji Nagar, Mahmooorganj
Varanasi-221010 (U.P.)
Phone No.: 0542-2223232

CHANDAN DIAGNOSTIC CENTRE

Name of Company: *medicahal*
Name of Executive: *Chandrakala Yadav*
Date of Birth: *8/7/1982*
Sex: Male / Female
Height: *152* CMs
Weight: *52* KGs
BMI (Body Mass Index): *22.5*
Chest (Expiration / Inspiration) *91/94* CMs
Abdomen: *93* CMs
Blood Pressure: *116/73* mm/Hg
Pulse: *61* BPM - Regular / Irregular
Ident Mark: *Mole on left side face*
Any Allergies: *No*
Vertigo: *No*
Any Medications: *No*
Any Surgical History: *No*
Habits of alcoholism/smoking/tobacco: *No*
Chief Complaints if any: *No*
Lab Investigation Reports: *No*
Eye Check up vision & Color vision: *Normal*
Left eye: *Normal*
Right eye: *Normal*

CHANDAN DIAGNOSTIC CENTRE

Near vision: *N/16*
 Far vision : *6/6*
 Dental check up : *Normal*
 ENT Check up : *Normal*
 Eye Checkup: *Normal*

Final impression

Certified that I examined.....*Chandrakala Yadav* S/o or D/o
is presently in good health and free from any
 cardio-respiratory/communicable ailment, he/she is *fit* / ~~Unfit~~ to join any
 organization.

*चन्द्रकला यादव***Client Signature :-**

RC
 Signature of Medical Examiner

Dr. R.C. ROY
 MBBS, MD. (Radio Diagnosis)
 Reg. No.-26918

Name & Qualification - Dr. R. C. Roy (MBBS, MD)**Date** *23/02/2024***Place - VARANASI**

Chandan Diagnostic Center
 99, Shivaji Nagar, Bahmooorganj
 Varanasi-221010 (U.P.)
 Phone No.:0542-2223232

