

13

40

भारत सरकार  
GOVERNMENT OF INDIA

हबीब शेख  
Habib Shaikh  
जन्म वर्ष / Year of Birth : 1983  
पुरुष / Male

9157 3805 5190

आधार - आम आदमी का अधिकार

MALIK RADIX HEALTH CARE PVT. LTD.  
C-217, C-218, Nirman Vihar,  
Delhi-110092  
Ph: 011-49287456, 011-61381379  
Regd. No. 607

भारतीय विशिष्ट पहचान प्राधिकरण  
UNIQUE IDENTIFICATION AUTHORITY OF INDIA

पता : S/O महबूब शेख, B1-307 ग्राउंड फ्लोर, 24 रामेश पार्क, जयमी नगर, दिल्ली,  
दिल्ली, 110092

Address : S/O Mahboob Shaikh, B-307 GROUND FLOOR, 24 RAMESH PARK,  
JAYMI NAGAR, Delhi, East Delhi, Delhi, 110092

Aadhaar - Aam Aadmi Ka Adhikaar

# MALIK RADIX HEALTHCARE PVT LTD

UNI-EMC-217/218 NIRMAN VIHAR VIKAS MARG  
DELHI 110092

HABIB SHAIKH

ID : 3033  
AGE/SEX : 40 Yr / M  
HT/WT : /  
DATE : 18-03-2024 10:57:49 AM  
REF BY : Dr.  
MACHINE INTERPRETATION : Normal ECG.

RATE : 71 bpm

BP : N/A  
P-Axis : 61 deg.  
QRS Axis : 63 deg.  
T-Axis : 56 deg.

P Duration : 102 ms

PR Duration : 135 ms  
QRS Duration : 89 ms  
QT Interval : 320 ms  
QTc Interval : 344 ms

Linked Median

Speed : 25 mm/s  
Sensitivity : 10 mm/mV

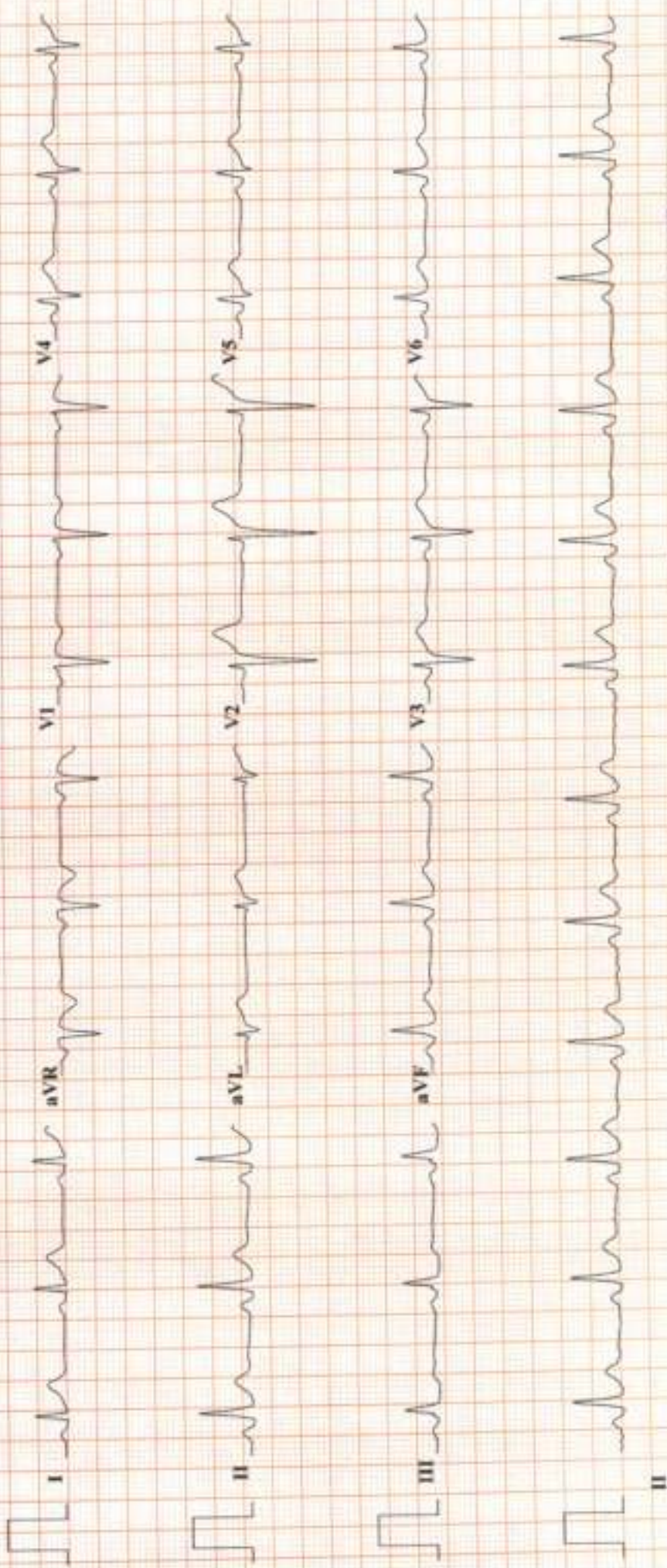

Imp:- Normal ECG.

Dr.

Dr. SHEIKH MAZIR AHMED  
M.D. "Physician"

PGDCC

Dr.MC-45499

**RADIX MALIK HOSPITAL**  
 RADIX MALIK HOSPITAL  
 NIRMAN VIHAR DELHI 110092

**TREADMILL TEST REPORT**

**HABIB SHAIKH**  
 ID : 2529  
 DATE : 18-03-2024  
 AGE/SEX : 40 / M  
 HT/WT : 0 / 0  
 REF. BY :

PROTOCOL : Bruce  
 HISTORY :  
 INDICATION :  
 MEDICATION :

PHASE	TOTAL STAGE TIME	SPEED Km/HR	GRADE %	H.R. bpm	B.P. mmHg	RPP x100	ST. LEVEL (MM)		METS
							V1	V5	
SUPINE					120 / 80	88	1.1	0	1.1
STANDING				74	120 / 80	91	1	-0.1	1
HYPERVENT				75	120 / 80	90	1	-0.1	1.1
Stage 1	2:55	2.7	10	97	124 / 82	120	0.6	0.2	1
Stage 2	5:55	4	12	112	128 / 84	143	0.8	-0.1	0.9
Stage 3	8:55	5.4	14	128	134 / 86	171	1.1	1	1.6
Stage 4	11:55	6.7	16	151	138 / 88	208	0.1	0.1	0.9
PK-EXERCISE	13:32	8	18	159	142 / 90	225	2	-2.5	-1.7
RECOVERY	16:39			99	140 / 88	138	1	0.5	1.4
RECOVERY	19:39			92	134 / 84	125	0.2	0.4	0.5

**RESULTS**

EXERCISE DURATION : 13:32  
 MAX HEART RATE : 159 bpm  
 MAX BLOOD PRESSURE : 142 / 90 mm Hg  
 REASON OF TERMINATION : ECG changes noted at Stage IV.

BP RESPONSE : None,  
 ARRHYTHMIA : None,  
 H.R. RESPONSE : None,  
 IMPRESSIONS : To be correlate. in view of ECG changes stag IV,  
 No chest pain, and no chest heaviness noted during exercise.

MAX WORK LOAD : 17.07 METS

Dr. SHEIKH FAZIR AHMED  
 M.D. - Physician  
 PGDC

Technician :

DMC-46499

# RADIX MALIK HOSPITAL

ST @ 10mm/mV  
80ms PostJ

PRETEST  
SUPINE

HABIB SHAIKH

I.D. 2529

Age 40/M

Date 18-03-2024

RATE 74bpm

B.P. 120/80

LINKED MEDIAN

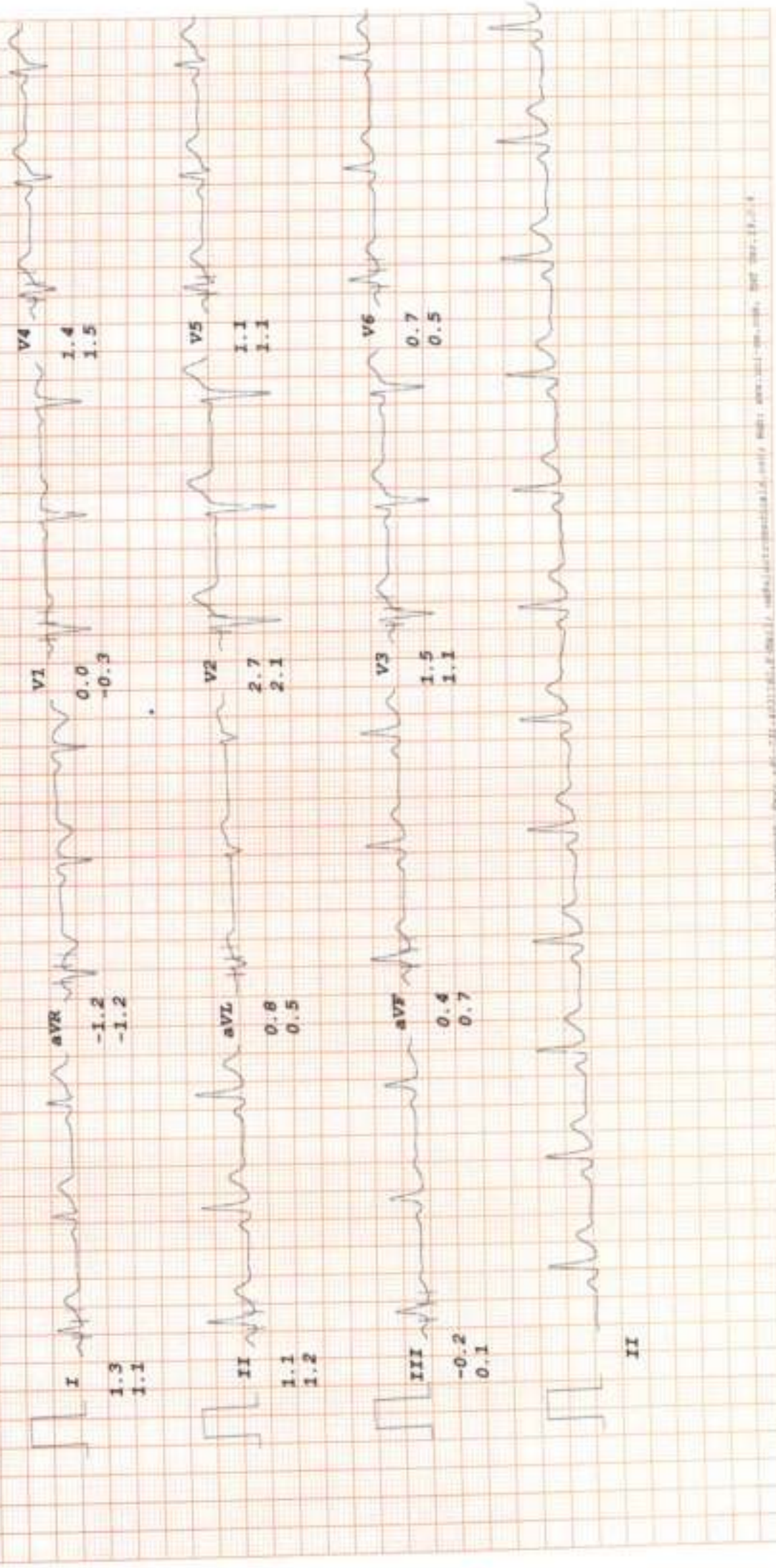

# RADIX MALIK HOSPITAL

ST @ 10mm/mV

HABIB SHAIKH

I.D. 2529

Age 40/M

Date 18-03-2024

RATE 76bpm

S.P. 120/80

PRETEST

STANDING

LINKED MEDIAN

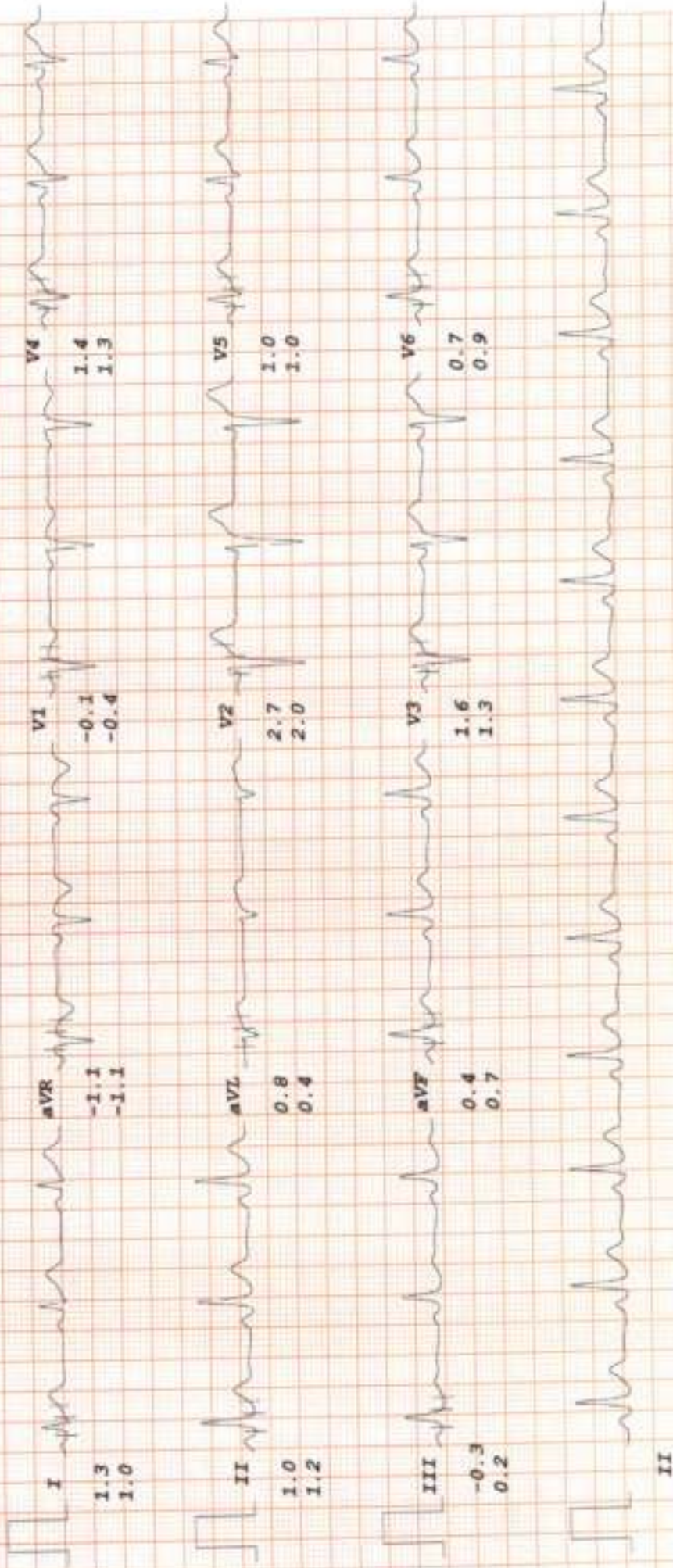





# RADIX MALIK HOSPITAL

ST @ 10mm/mV

HABIB SHAIKH

I.D. 2529

Age 40/M

Date 18-03-2024

RATE 112bpm  
B.P. 128/84

Bruce

Stage 2

TOTAL TIME 5:55

PHASE TIME 2:55

LINKED MEDIAN

80ms Post J

Speed 4 km/hr

SLOPE 12 %

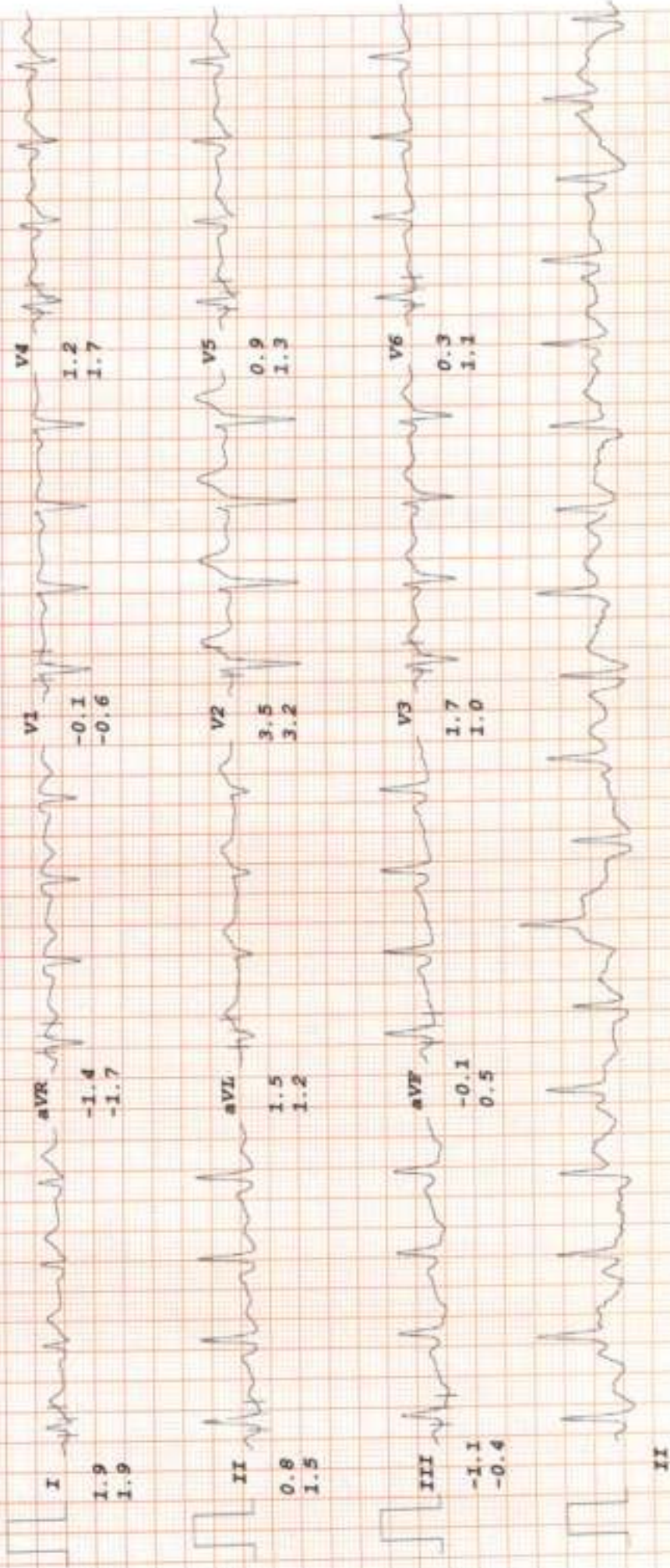





# RADIX MALIK HOSPITAL

ST @ 10mm/mV  
Bruce

HABIB SHAIKH

I.D. 2529

Age 40/M

Date 18-03-2024

RATE 151bpm  
B.P. 138/88

Stage 4  
TOTAL TIME 11:55  
PHASE TIME 2:55

LINKED MEDIAN

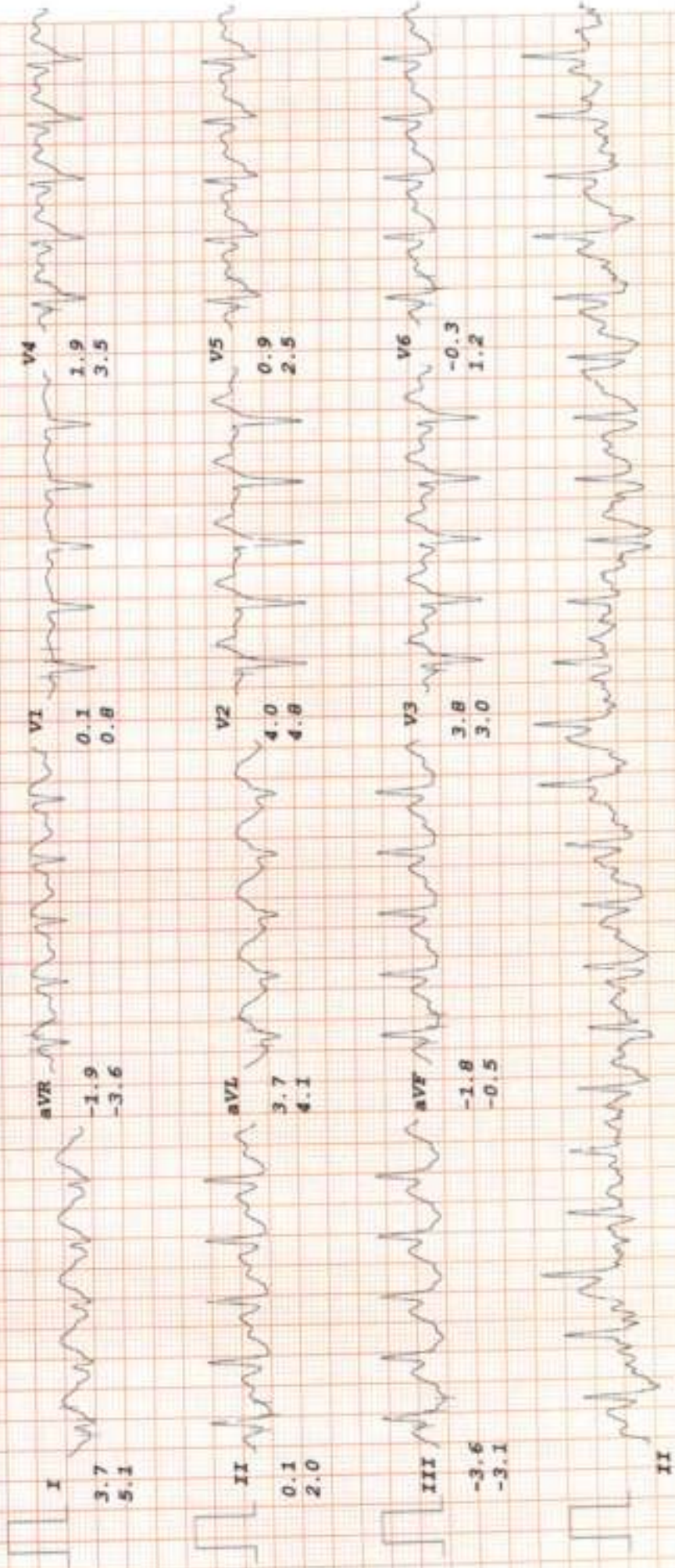

# RADIX MALIK HOSPITAL

**HABIB SHAIKH**  
**I.D. 2529**  
**Age 40/M**  
**Date 18-03-2024**

**ST. @ 10mm/mV**  
**90ms PostJ**  
**Speed 8 km/hr**  
**SLOPE 1@**

**Bruce**  
**PK-EXERCISE**  
**TOTAL TIME 13:32**  
**PHASE TIME 1:32**

**RATE 159bpm**  
**B.P. 142/90**

**LINKED MEDIAN**

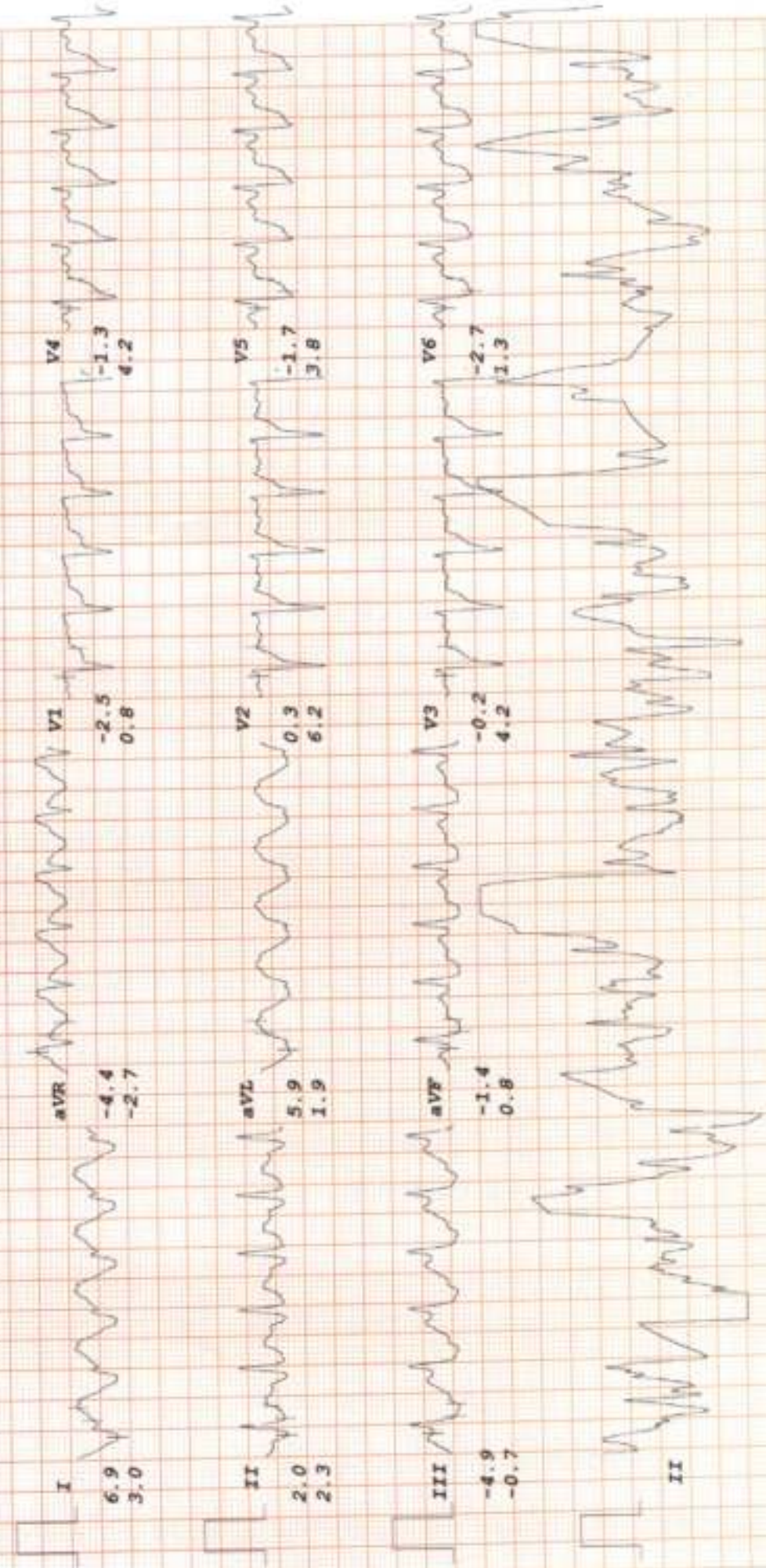







Name - Habib Shaikh

18/03/24

Age - 40yrs/Male

(Pre-insurance)

✓ 6/9 ✓  
6/9 ✓

No systemic illness

Top 16-  
14-

Mean 16-  
14-  
NB  
NB

Color V. - W. -

9 Reynold . . .  
| (B2)

*Dr. Nidhi Gupta*

MBBS, MS, DNB  
Casualty Ophthalmologist  
Malik Radix Healthcare Pvt. Ltd.  
DMC No. 121651

Facilities Available

- Multispeciality Hospital - 24 Hours Emergency - X-Ray/ ECG/ Ultrasound/ CT Scan - Dental - Fully Equipped Operation Theatre
- Fully Functional Lab - 24/7 Casualty/ ICU-Nursery 24/7 Pharmacy - Labour Room - All Speciality OPD - Laproscopic Surgery - ECHO - Plastic Surgery



**CONSULTANTS ON PANEL**

**PAEDIATRICS**

Dr. Naveen Malik (MBBS, MD)  
Dr. Naveen Prasad (MBBS, MD, PND)  
Dr. Ritu Jain (MBBS, MD)

**GYNAECOLOGY**

Dr. Renu Malik (MBBS, MD)  
Dr. Meera Mathrani (MBBS, MD)  
Dr. Ravi (MBBS, MD)  
Dr. Manoj Gupta (MBBS, MD)  
Dr. Veerabhadra (MBBS, DGO)  
Dr. Rajam Anand (MBBS, MD)

**DENTAL**

Dr. Shrutika Malik (BDS, MDS)  
Dr. Annu Saxena (BDS, MDS)  
Dr. Rachit Thakral (BDS, MDS)  
Dr. Mohit Mangla (BDS, MDS)  
Dr. Tarun Mittal (BDS, MDS)  
Dr. Sankha Sharma (BDS)  
Dr. Shalpa Verma (BDS)

**CHILD GASTROENTEROLOGY**

Dr. S. K. Mittal (MBBS, MD)

**MEDICINE**

Dr. A. S. Talwar (MBBS, MD)  
Dr. Sunny Uppal (MBBS, MD)  
Dr. Surender Rajan (MBBS, MD)

**RESPIRATORY MEDICINE/PULMONOLOGY**

Dr. Akshay Shrivastava (MBBS, DNB)

**LAPAROSCOPIC SURGERY**

Dr. Annu Jain (MBBS, MS)  
Dr. Deepak Saran (MBBS, MS)  
Dr. Pradeep Saran (MBBS, MS)  
Dr. D. S. Garg (MBBS, MS)

**ORTHOPAEDICS**

Dr. Vikas Shrivastava (MBBS, MS, DOrtho, DNB)  
Dr. Pradeep Aggarwal (MBBS, MS, DOrtho)  
Dr. K. S. Tiwari (MBBS, MS, DOrtho)  
Dr. Deepak Kumar Arora (MBBS, MS, DOrtho)

**EYE/OPTHALMOLOGY**

Dr. Nishi Gupta (MBBS, MS, DNB, FICM)  
Dr. Harvinder Singh Puri (MBBS, MS)

**ENT**

Dr. Shival Kumar Singh (MBBS, MD)  
Dr. Pradeep Sharma (MBBS, MD)  
Dr. Ashok Singh (MBBS, MD)  
Dr. A. K. Lohar (MBBS, MD)

**RADIOLOGY/ULTRASOUND**

Dr. K. K. Verma (MBBS, DRR)  
Dr. T. K. Verma (MBBS, MD)  
Dr. Rakesh Mathrani (MBBS, MD)  
Dr. Ashish Kumar (MBBS, MD)

**PATHOLOGY**

Dr. Annu Saxena (MBBS, MD, FRCG)  
Dr. Meera Aggarwal (MBBS, MD, FRCG)

**ANAESTHESIA**

Dr. Rakesh Dhat (MBBS, MD)  
Dr. Rakesh Arora (MBBS, MD)  
Dr. A. K. Arora (MBBS, MD)  
Dr. Suresh Garg (MBBS, MD)

**DERMATOLOGY**

Dr. Himanshu Jha (MBBS, MD)

**PLASTIC & COSMETIC SURGERY**

Dr. Annu Jain (MBBS, MS, MCh)

**PAEDIATRIC SURGERY**

Dr. Dharmendra Singh (MBBS, MS, MCh)  
Dr. Satish Aggarwal (MBBS, MS, MCh)

**PAEDIATRIC NEPHROLOGY**

Dr. A. S. Verma (MD, Dip in Paed)

**NEPHROLOGY**

Dr. Javed (MBBS, MD, Nephro)

**CARDIOLOGY**

Dr. Nishant Tyagi (MBBS, MD)

**NEUROLOGY**

Dr. Anil Bhatia (MBBS, MD)

**GASTROENTEROLOGY**

Dr. Deepak Lohar (MBBS, MD)  
Dr. Nareish Aggarwal (MBBS, MD)  
Dr. Ashok Goyal (MBBS, MD)  
Dr. Ashok Singhal (MBBS, MD)

**UROLOGY**

Dr. Yashu Sharma (MBBS, MCh)  
Dr. Ashok Singhal (MBBS, MD)

**PSYCHIATRY**

Dr. Mohit Sharma (MBBS, MD)

**PHYSIOTHERAPY**

Dr. Kirti Shrivastava

Dr. Ravi Kumar

**NUTRITIONIST**

Dr. Deepika Kaur

Dr. Sakshi Rana

**CLINICAL PSYCHOLOGIST**

Dr. Sanku Singh

## Dr. Shrutika Malik

BDS, MDS (Endodontics)

(+91-9899561092)

**Timings : 10:00 am. to 2:00 pm.  
6:00 pm. to 8:30 pm.**

**CLINICAL EXAMINATION:-**

1. TMJ:-

Routine dental check up.

2. DENTAL STATUS:

ofc.

- a. Caries Teeth :
- b. Fracture Teeth :
- c. Root Stumps :
- d. Gingivitis :
- e. Periodontitis :
- f. Impacted Teeth :
- g. Malaligned Teeth :

Caries  $\frac{87}{8}$

Stains ++

Calculus ++

3. ORAL LESIONS:-

4. DIAGNOSIS:-

ofc

Restorative

Oral prophylaxis

5. TREATMENT PLANNING:

6. FOLLOW UP:-

Referral To Other Consultant: Yes/ No

DKIT

If Yes, please mention the Name: .....

Doctor's Signature

ofc

**Facilities Available :**

- \* MULTI-SPECIALITY HOSPITAL \* MODULAR FULLY EQUIPPED OT \* NURSERY \* LAPROSCOPIC SURGERY
- \* 24X7 EMERGENCY \* OPG \* DENTAL \* 24X7 DIAGNOSTICS \* LABOUR ROOM \* ECHO \* EEG \* DIGITAL X-RAY \* CT SCAN
- \* ECG \* ULTRASOUND \* RICU/ICU \* ALL SPECIALITY OPD \* PLASTIC & COSMETIC SURGERY \* DIALYSIS \* PHARMACY



Mr. Habib Sheikh  
Age - 40yr/Male

(Pre-insurance)

18/03/24

no ENT compls.  
ENT exam - (N)

90 Timmines on Ref.

Rx  
① Brush teeth night before sleeping

② Never clean ears with cotton tip buds

③ AVOID LOUD NOISE

④ Dental. checkup

Dr. Jals  
18/3/24  
Dr. Jals  
MS (ENT), DNB (ENT)  
RADIX HEALTH CARE (PVT) LTD.  
C-217, 218, Nirman Vihar, Delhi-110092  
Reg. No. DMC 327

Facilities Available

- Multispeciality Hospital - 24 Hours Emergency - X-Ray/ ECG/ Ultrasound/ CT Scan - Dental- Fully Equipped Operation Theatre
- Fully Functional Lab - 24/7 Casualty/ ICU-Nursery 24/7 Pharmacy - Labour Room - All Speciality OPD - Laproscopic Surgery - ECHO - Plastic Surgery





## LAB REPORT

Reg. Date	18/03/2024	Patient Id	2403180012	DOB:	
Name	MR. HABIB SHAIKH	Gender	M	Perm. ID	
Age	40 Yrs.	Panel	MEDIWHEEL	Reported	18/03/2024 16:54:51
Ref. By	MEDIWHEEL				

Test Name	Result	Units	Ref. Range
-----------	--------	-------	------------

MEDIWHEEL FULL BODY ANNUAL PLUS ABV 50

**HAEMATOLOGY****COMPLETE HAEMOGRAM**

HAEMOGLOBIN (HB%)	14.5	gm/dl	13 - 18
TOTAL LEUCOCYTE COUNT (TLC)	5,500	/cumm	4000 - 11000
<b>DIFFERENTIAL LEUCOCYTE COUNT (DLC)</b>			
NEUTROPHIL	65	%	40 - 80
LYMPHOCYTE	30	%	28 - 55
MONOCYTE	03	%	02 - 10
EOSINOPHIL	02	%	01 - 06
BASOPHIL	00	%	0 - 0
ESR (WESTEGREN'S METHOD)	12	mm/1st hr.	0 - 10
R B C COUNT	5.02	Millions/cmm	4.247 - 5.4
P.C.V / HAEMATOCRIT	47.4	%	40 - 54
M C V	94.4	fL	80 - 100
M C H	28.9	Picogram	27.0 - 31.0
M C H C	30.6	gm/dl	33 - 37
PLATELET COUNT	2.49	Lakh/cu mm	1.50 - 4.50
BLOOD GROUP ABO	" A "		
RH TYPING	Positive		
BLOOD SUGAR FASTING	83.71	mg/dl	70 - 100
BLOOD SUGAR PP	106.95	mg/dl	90 - 140
<b>THYROID PROFILE</b>			
Free T3 ULFA	2.98	ng/ml	02 - 04
Free T4 ULFA	1.10	ug/dl	0.8 - 2.7

Checked by : \_\_\_\_\_

Page 1 Contd...2

If test results are alarming or unexpected, patient is advised to contact the laboratory immediately for possible remedial action.

**Facilities Available**

- Multispeciality Hospital - 24 Hours Emergency - X-Ray/ ECG/ Ultrasound/ CT Scan - Dental - Fully Equipped Operation Theatre  
 - Fully Functional Lab - 24/7 Casualty/ ICU-Nursery 24/7 Pharmacy - Labour Room - All Speciality OPD - Laproscopic Surgery -  
 ECHO - Plastic Surgery



## LAB REPORT

Reg. Date	18/03/2024	Patient Id	2403180012	DOB.	
Name	MR. HABIB SHAIKH	Gender	M	Perm. ID	
Age	40 Yrs.	Panel	MEDIWHEEL	Reported	18/03/2024 16:54:51
Ref. By	MEDIWHEEL				

Test Name	Result	Units	Ref. Range
TSH Serum/CLIA	4.280	uIU/ml	0.25 - 4.90 uIU/ml

**Interpretation****Clinical Use**

- Diagnose Hypothyroidism and Hyperthyroidism
- Monitor T4 replacement or T4 suppressive Therapy
- Quantify TSH levels in the subnormal range

Increased Levels : Primary Hypothyroidism Subclinical Hypothyroidism. TSH dependent. Thyroid Hormone Resistance.

Decreased Levels : Grave's Disease, Autonomous Thyroid Hormone Secretion. TSH Deficiency

**LIPID PROFILE**

TOTAL CHOLESTEROL	173.70	mg/dL	130.0 - 200.0 (<200)
TRIGLYCERIDES	98.00	mg/dL	80.5 - 150.0 (<150)
H D L CHOLESTEROL DIRECT	39.78	mg/dL	35.0 - 60.0 (>40-50)
V L D L	19.6	mg/dL	4.0 - 30. (23-45)
L D L CHOLESTEROL	114.3	mg/dL	50.0 - 150.0 (50-150)
TOTAL CHOLESTEROL / HDL RATIO	4.4		3.3 - 5.1
LDL / HDL CHOLESTEROL RATIO	2.9		1.8 - 3.8

**LIVER FUNCTION TEST (LFT)**

BILIRUBIN TOTAL	1.14	mg/dl	0.2 - 1.2
-----------------	------	-------	-----------

Checked by : \_\_\_\_\_  
Page 2 Contd...3

If test results are alarming or unexpected, patient is advised to contact the laboratory immediately for possible remedial action.

**Facilities Available**

- Multispeciality Hospital - 24 Hours Emergency - X-Ray/ ECG/ Ultrasound/ CT-Scan - Dental- Fully Equipped Operation Theatre  
- Fully Functional Lab - 24/7 Casualty/ ICU-Nursery 24/7 Pharmacy - Labour Room - All-Speciality OPD - Laproscopic Surgery -  
ECHO - Plastic Surgery



**LAB REPORT**

Reg. Date	18/03/2024	Patient Id	2403180012	DOB.	
Name	MR. HABIB SHAIKH	Gender	M	Perm. ID	
Age	40 Yrs.	Panel	MEDIWHEEL	Reported	18/03/2024 16:54:51
Ref. By	MEDIWHEEL				

Test Name	Result	Units	Ref. Range
CONJUGATED (D. BILIRUBIN)	0.16	mg/dl	0.00 - 0.3
UNCONJUGATED (I.D. BILIRUBIN)	0.98	mg/dl	0.2 - 0.9
SGOT / AST	22.30	IU/L	0 - 35
SGPT / ALT	43.7	IU/L	0 - 35
ALKALINE PHOSPHATASE	84.90	U/L	64 - 306
TOTAL PROTEIN	8.02	gm/dl	6.0 - 8.3
ALBUMIN	4.47	gm/dl	3.2 - 5.0
GLOBULIN	3.55	gm/dl	2.5 - 5.6
A/G RATIO	1.26		0.9 - 2.0
GAMMA GT	24.70	IU/L	0.0 - 45.0
SERUM URIC ACID	5.45	mg/dl	3.4 - 7.0
BLOOD UREA NITROGEN (BUN)	11.50	mg/dl	6.0 - 21.0
SERUM CREATININE	1.00	mg/dl	0.7 - 1.4
BUN/CREAT RATIO	11.5	mg/dl	
TOTAL PSA	0.74	ng/ml	

Chemiluminescence

**INTERPRETATION :**

**Expected Values :**

99%	:	of Healthy males	0.0-4.0 ng/ml
80%	:	of Benign prostatic hypertrophy	0.0-4.0 ng/ml
81%	:	of Prostatic Carcinomas	Above 4.0 ng/ml

**PSA** is reliable tumour marker for already diagnosed prostatic carcinomas. It is uniquely associated only with prostatic tissue, and therefore is specific for it. Baseline levels measured prior to therapeutic intervention and followed later by serial periodical measurements will predict the outcome of therapy. It also helps in early discovery of recurrences, relapses and metastases.

Urine Routine Examination

Checked by : \_\_\_\_\_  
Page 3 Contd...4

If test results are alarming or unexpected, patient is advised to contact the laboratory immediately for possible remedial action.

**Facilities Available**

- Multispeciality Hospital - 24 Hours Emergency - X-Ray/ ECG/ Ultrasound/ CT Scan - Dental- Fully Equipped Operation Theatre
- Fully Functional Lab - 24/7 Casualty/ ICU-Nursery 24/7 Pharmacy - Labour Room - All Speciality OPD - Laproscopic Surgery - ECHO - Plastic Surgery



## LAB REPORT

Reg. Date	18/03/2024	Patient Id	2403180012	DOB.	
Name	MR. HABIB SHAIKH	Gender	M	Perm. ID	
Age	40 Yrs.	Panel	MEDIWHEEL	Reported	18/03/2024 16:54:51
Ref. By	MEDIWHEEL				

Test Name	Result	Units	Ref. Range
-----------	--------	-------	------------

## PHYSICAL EXAMINATION

QUANTITY	20	ml.	
COLOUR	Straw		Pale Yellow
TRANSPARENCY	Clear		
SPECIFIC GRAVITY	1.015		
PH	6.5		

## CHEMICAL EXAMINATION

ALBUMIN	Nil
SUGAR	Nil

## MICROSCOPIC EXAMINATION

PUS CELLS	2-3	/HPF
RBC'S	Nil	/HPF
CASTS	Nil	
CRYSTALS	NIL	
EPITHELIAL CELLS	2-3	/HPF
BACTERIA	Nil	
OTHERS	Nil	

Dr. REFAT DAHIYA  
M.B.B.S, MD (Path.)  
Checked by  
C-217, C-218, Vikas Marg, Nirman Vihar, New Delhi-110092  
Page 4 of 4

DR. MEENU AGGARWAL  
M.B.B.S, MD (Path.)

If test results are alarming or unexpected, patient is advised to contact the laboratory immediately for possible remedial action.

## Facilities Available

- Multispecialty Hospital - 24 Hours Emergency - X-Ray/ ECG/ Ultrasound/ CT Scan - Dental- Fully Equipped Operation Theatre  
- Fully Functional Lab - 24/7 Casualty/ ICU-Nursery 24/7 Pharmacy - Labour Room - All Speciality OPD - Laproscopic Surgery -  
ECHO - Plastic Surgery





UHID	PT209026	LAB No.	XRY2310943
Name	Mr. HABIB SHAIKH	Regn. No.	GEN2343065
Age / Sex	40 Yrs / M	Receiving Dt/Time	18-Mar-2024 10:30
		Reporting Dt/Time	18-Mar-2024 10:22 AM



### XRAY

#### CHEST (PA)

Both lung fields are normal.

Cp angles are clear.

Hila are normal...

Heart size appears within normal limits.

Soft tissue shadows and bony thorax are normal.

#### IMP- NORMAL CHEST X-RAY

Advised....please correlate clinically.

\*\*\*\*\* END OF REPORT \*\*\*\*\*

DR. K.K. SINHA  
 M.B.B.S., D.M.R.D.  
 SENIOR CONSULTANT  
 Reg. No. 25437 (DMC)

DR. RAJESH MALHOTRA  
 MBBS, MD (RADIOLOGY)  
 CONSULTANT RADIOLOGY  
 Reg. No. DMC9299

DR. T. K. VOHRA  
 MD (RADIOLOGY)  
 SENIOR CONSULTANT  
 Reg. No. 3272 (DMC)

DR. MUKESH KOSHAL  
 MBBS, MD (RADIOLOGY)  
 CONSULTANT RADIOLOGY  
 Reg. No. DMC10407

DR. SHREYASH TIWARY  
 MBBS, MD (RADIOLOGY)  
 CONSULTANT RADIOLOGY  
 Reg. No. DMC85802

### Facilities Available





NAME	MR. HABIB SHAIKH	AGE	40 YRS/M
REFD. BY:	HEALTH CHECK UP	DATE	18.03.24

**Ultrasound Examination of Whole Abdomen & Pelvis:**

**Liver:** Liver appears normal in size (14.0 cm) with normal outlines and shows increased parenchymal echotexture. No focal SOL is seen in liver. IHBR & portal radicles are normal.

**Gallbladder:** Gallbladder is well distended. No evidence of cholecystitis or cholelithiasis seen. Common bile duct is normal in course & caliber.

**Pancreas:** Pancreas shows normal size, outlines & echotexture. No focal lesion is seen, MPD is not dilated.

**Spleen:** Spleen shows normal size (8.4 cm), outline & echotexture.

**Kidneys:** Kidneys show normal size, shape, position & echotexture. No calculus/ hydronephrosis or SOL is seen in kidneys. Cortico- medullary differentiation and cortical thickness is normal on both sides.

Right kidney measures -9.6 x 5.0 cm

Left kidney measures -10.2 x 5.2 cm

Great abdominal vessels are normal.

No ascites seen.

No para-aortic lymph nodes seen.

**Urinary bladder** Urinary bladder is well distended. Walls and lumen appear normal.

Prostate is normal in size (17.3 cc) with normal outline and echotexture. No focal lesion is seen.

**IMPRESSION:** Grade-II fatty liver.

**Dr Shreyash Tiwary MD ( Rad- diag)**

Regn. No. DMC-85802

**RADIOLOGIST :**

**Facilities Available**