



PANACEA HOSPITAL

B 36/44 F.K KABIR NAGAR, DURGAKUND
TOLLFREE NO-18001233070. Whatsapp No - 8795832852
www.piire.org
panaceaquery@gmail.com|panceahospital@gmail.com

1



OP Slip

Print Date : 26-Oct-2024 09:27AM



UHID No	:- UD-24250004000	OP No	:- OP-24250012045	OP Date	:- 26 Oct 2024 9:26AM
Patient Name	:- Ms. SHILPI DAS	Age/Sex	:- 37 Y/Female	Mobile No	:- 6294511933
Father	:- CHAPALA KANTA DAS	Department	:- GENERAL MEDICINE		
Pay Type	:- Cash	Consultant	:- Dr R C TRIVEDI (MBBS,MD)		
Token No	:- NOR. - 1	Paid/Bal	:- 0.00 /30.00		
Patient Type	:- Normal				
Address	:- CHHOTONILPUR MADHYAPARA BARDDHAMAN -713103, WEST BENGAL				

BP :- 120/78 **Rx**
 height :- 159
 Weight (kg) :- 55 kg
 BMI :- 21.7

SPO2 - 98%
 PR - 78 b/m
 RBS - 92 mg/dl
 NC - 30
 WC - 80
 PEF - 350

NEW VITAMIN R
 TUBE ESR CAP
 Xray SPPOINT CAP
 HLAB28 ANA ANTI CCP

30/11

Printed By : Mrs NEHA MODANWAL

Created By : Mrs NEHA MODANWAL

SSA

~~ES, SGLT2 (1000)~~
 ES, Antihypertensive
 ES, HCL (50) 100
 ES, Tofacombi (50) 100
 ES, Deflaz (600) 100
 ES, Curculin R 100
 ES, Nexdom 100

Rev Ant RA (20)

RIA 21 days

Dr. Ashutosh Mishra
 MBBS, MD (General Medicine)
 MCI Reg. No. 45695



PANACEA HOSPITAL

B 36/44 F.K KABIR NAGAR, DURGAKUND
TOLLFREE NO-18001233070. Whatsapp No - 8795832852
www.piire.org
panaceaquery@gmail.com|panceahospitalit@gmail.com



OP Slip

Print Date : 26-Oct-2024 09:34AM



UHID No	:- UD-24250004000	OP No	:- OP-24250012047	OP Date	:- 26 Oct 2024 9:33AM
Patient Name	:- Ms. SHILPI DAS	Age/Sex	:- 37 Y/Female	Mobile No	:- 6294511933
Father	:- CHAPALA KANTA DAS	Department	:- GYNAECOLOGY		
Pay Type	:- Cash	Consultant	:- Dr VIDHI CHANDRESH SHAH (MBBS,MS(Gynae))		
Token No	:- NOR. - 1	Paid	:- 0.00		
Patient Type	:- Normal				
Address	:- CHHOTONILPUR MADHYAPARA BARDDHAMAN -713103, WEST BENGAL				

BP :- 120/80
 height :- 159
 Weight (kg) :- 55kg
 BMI :- 21.7
 SpO2 - 98%
 PR - 78b/m
 RBS - 92mg/dl
 NC - 30
 WC - 80
 PEFR - 350

Rx ~~pt.~~ Pt. came with cb irregular menses
 Pt has normal bowel & bladder habits
 Pt. has mild hirsutism & acne (hyperandrogenism)
 No obesity

P/A : soft, Non-tender

PLS : G healthy
 Minimal whitish discharge (+)

PAP smear taken

PLU : ut (N) size
 AV
 BL fornices free
 NT

Ix :
 PAP smear

Adv
 - T. Evacuate 1-0-1 x (3) months
 - T. Vit D3 60,000 IU once a week x (12) wks
 - ~~report~~ report
 - T. desiroly 10mg PO OD x (5) days

PL : F/546/F768/alive

AML : 74x8
 LMP : 20/9/24
 UPT : Negative
 M/H : Not significant
 S/H : Not significant

Printed By : Mrs NEHA MODANWAL
 Created By : Mrs NEHA MODANWAL

- clingenfalte pessary
 pv at night x (7)





PANACEA HOSPITAL

B 36/44 F.K KABIR NAGAR, DURGAKUND
TOLLFREE NO-18001233070. Whatsapp No - 8795832852
www.piire.org
panaceaquery@gmail.com|panceahospitalit@gmail.com



OP Slip

Print Date : 26-Oct-2024 09:33AM

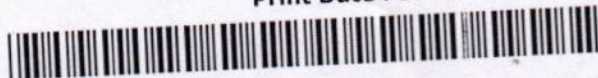

UHID No	:- UD-24250004000	OP No	:- OP-24250012046	OP Date	:- 26 Oct 2024 9:33AM
Patient Name	:- Ms. SHILPI DAS	Age/Sex	:- 37 Y/Female	Mobile No	:- 6294511933
Father	:- CHAPALA KANTA DAS	Department	:- DENTAL		
Pay Type	:- Cash	Consultant	:- Dr SHRUTI MISHRA (AA)		
Token No	:- NOR. - 1	Paid	:- 0.00		
Patient Type	:- Normal				
Address	:- CHHOTONILPUR MADHYAPARA BARDDHAMAN -713103, WEST BENGAL				

BP :- 120/78
 height :- 159
 Weight (kg) :- 55 Kg
 BMI :- 21.7
 SpO2 - 98%
 PR - 78b/m
 RBS - 92mg/dl
 NC - 30
 WC - 80
 PEFR - 350

Rx C/C => Patient complain of Gum Bleeding,

O/E => Stain/calculus = ++/++
 Malaligned teeth

P/D => Chronic gen gingivitis

T/A => Scaling & polishes

Rx
 kb. Lyopene BD - 00

Chlorhexidine mouthwash - 00

T/D => scaling & polishes done. To pay - 500

Printed By : Mrs NEHA MODANWAL
 Created By : Mrs NEHA MODANWAL

Shruti
DR. SHRUTI MISHRA
 BDS, (DENTIST)
 MCI Reg. No. (A-09784)

Facilities:

All clinical Biomedical & Hematology Investigations including Bone Marrow Examination
VPT, Podiascan & Complete Foot Care (First Time in Purvanchal)
All Hormonal Investigation by Chemiluminescent Method
Visceral Fat by (AB-140) Ambulatory BP Monitoring
CGMS & Insulin Pump Available
PFT, 2D-ECHO (Color Doppler), Holter, TMT, Cardiac-3 available
VIA, VILI, Colposcopy available
Special Endocrinological Investigation Protocols.

ISO 9001:2008 Certified
Mobile: 9389994334, 9554572190, 9453837595



Panacea Pathology

Clinical Reference Lab

Persistence, Preparedness and Precision
EQAS (CMC Vellore Attached) & IQAS System
पूर्वांचल की सर्वोत्तम गुणवत्ता वाली पैथोलॉजी

UHID No :- UD-24250004000
Patient Name :- Ms. SHILPI DAS
Father :- CHAPALA KANTA DAS
Address :- CHHOTONILPUR MADHYAPARA
BARDDHAMAN -713103, WEST
BENGAL
Consultant :- Dr R C TRIVEDI (MBBS)

Booking No/Date :- 57 / 26-Oct-2024 03:47 PM
Age/Sex :- 37 Y/F
OP No :- OP-24250012045
Mobile No :- 6294511933

Investigations	Observations	Biological Ref. Interval	Unit
HAEMATOLOGY			
CBC			
HAEMOGLOBIN <small>DefaultMethod / test Machine</small>	9.9	12.50 - 15.00	gm/dl
TLC <small>Methology / Carm</small>	4,400	4000.00 - 11000.00	Cells/cumm.
DLC DIFFERENTIAL LEUCOCYTE COUNT			
NEUTROPHILS	60	40.00 - 75.00	%
LYMPHOCYTES	35	20.00 - 45.00	%
EOSINOPHILS	02	1.00 - 6.00	%
MONOCYTES	03	2.00 - 10.00	%
BASOPHILS	00	<1-2	%
PLATELET COUNT	1.41	1.50 - 4.10	lacs /cumm
PCV	32.0	33.00 - 42.00	%
RBC <small>Methology / Carm</small>	4.08	3.50 - 4.50	million/cumm
MCV(MEAN CELL VOLUME)	78.3	83.00 - 101.00	fl
MCH(MEAN CELL HAEMOGLOBIN)	24.2	27.00 - 32.00	pg
MCHC	30.9	31.50 - 35.00	gm%
RDW-CV	14.6	11.00 - 16.00	%
RDW-SD	46.1	37.00 - 57.00	fl

Consulting Pathologist

Dr. Umesh Kumar

M.D., Pathology

MCI Reg. No. 41413

Lab Technician

Timing : 24/7 hrs

This Report is not valid for medico legal purpose

Note: These tests have technical limitations. Clinico-pathological interpretation is necessary. In case of any disparity test may be repeated immediately.

Address : 36/44 FK Kabir Nagar, Durgakund, Varanasi – 221005

Email: dramishra@gmail.com, drpallaviojha@gmail.com Website: panaceahospital.org

Facilities:

All clinical Biomedical & Hematology Investigations including Bone Marrow Examination
 VPT, Podiascan & Complete Foot Care (First Time in Purvanchal)
 All Hormonal Investigation by Chemiluminescent Method
 Visceral Fat by (AB-140) Ambulatory BP Monitoring
 CGMS & Insulin Pump Available
 PFT, 2D-ECHO (Color Doppler), Holter, TMT, Cardiac-3 available
 VIA, VILI, Colposcopy available
 Special Endocrinological Investigation Protocols.

ISO 9001:2008 Certified
 Mobile: 9389994334, 9554572190, 9453837595



Panacea Pathology

Clinical Reference Lab

Persistence, Preparedness and Precision
 EQAS (CMC Vellore Attached) & IQAS System
 पूर्वांचल की सर्वोत्तम गुणवत्ता वाली पैथोलॉजी

UHID No :- UD-24250004000
Booking No/Date :- 57 / 26-Oct-2024 03:47 PM
Patient Name :- Ms. SHILPI DAS
Age/Sex :- 37 Y/F
Father :- CHAPALA KANTA DAS
OP No :- OP-24250012045
Address :- CHHOTONILPUR MADHYAPARA
 BARDDHAMAN -713103, WEST
 BENGAL
Mobile No :- 6294511933
Consultant :- Dr R C TRIVEDI (MBBS)

Investigations	Observations	Biological Ref. Interval	Unit
HAEMATOLOGY			
HBA1C -(BY GOLD STANDARD METHOD :HPLC)	5.2	Normal: 4.0 - 5.4 Prediabetic : 5.5 -6.3 Diabetes mellitus := 6.4	%
BLOOD GROUP ABO & RH FACTOR			
BLOOD GROUP	" B"		
RH FACTOR	POSITIVE		
ESR	08	0.00 - 20.00	mm at 1 hr
BIOCHEMISTRY			
PPBS(POST PRANDIAL BLOOD SUGAR)			
POST PRANDIAL BLOOD GLUCOSE(2 HR AFTER MEAL)	114.0	110.00 - 150	mg/dl
IGT(2 HR 75GM GLUCOSE)	---	140.00 - 199.00	mg/dl
DIABETES	----	upto200	mg/dl
TARGET IN DM	---	80.00 - 130.00	mg/dl
IMMUNOLOGY			
THYROID PROFILE (T3,T4,TSH)			
T3	0.94	0.60 - 1.81	ng/ml
T4	7.59	4.50 - 10.90	ug/dl
TSH	1.52	0.39 - 6.10	uIU/mL

Lab Technician

Timing : 24/7 hrs

This Report is not valid for medico legal purpose

Consulting Pathologist
Dr. UMESH KUMAR
 Dr. Umesh Kumar
 MBBS, MD (Pathologist)
 M.D., Pathology
 MCI Reg. No. 41413

Note: These tests have technical limitations. Clinico-pathological interpretation is necessary. In case of any disparity test may be repeated immediately.

Address : 36/44 FK Kabir Nagar, Durgakund, Varanasi – 221005

Email: dramishra@gmail.com, drpallaviojha@gmail.com Website: panaceahospital.org

Facilities:

All clinical Biomedical & Hematology Investigations including Bone Marrow Examination
 VPT, Podiascan & Complete Foot Care (First Time in Purvanchal)
 All Hormonal Investigation by Chemiluminescent Method
 Visceral Fat by (AB-140) Ambulatory BP Monitoring
 CGMS & Insulin Pump Available
 PFT, 2D-ECHO (Color Doppler), Holter, TMT, Cardiac-3 available
 VIA, VILI, Colposcopy available
 Special Endocrinological Investigation Protocols.

ISO 9001:2008 Certified
 Mobile: 9389994334, 9554572190, 9453837595



Panacea Pathology

Clinical Reference Lab

Persistence, Preparedness and Precision
 EQAS (CMC Vellore Attached) & IQAS System
 पूर्वांचल की सर्वोत्तम गुणवत्ता वाली पैथोलॉजी

UHID No :- UD-24250004000
Booking No/Date :- 57 / 26-Oct-2024 03:47 PM
Patient Name :- Ms. SHILPI DAS
Age/Sex :- 37 Y/F
Father :- CHAPALA KANTA DAS
OP No :- OP-24250012045
Address :- CHHOTONILPUR MADHYAPARA
 BARDDHAMAN -713103, WEST
 BENGAL
Mobile No :- 6294511933
Consultant :- Dr R C TRIVEDI (MBBS)

Investigations Observations Biological Ref. Interval Unit

BIOCHEMISTRY

LFT (LIVER FUNCTION TESTS)

TOTAL BILIRUBIN	0.44	0.00 - 1.20	mg/dl
DIRECT BILIRUBIN	0.13	0.00 - 0.30	
INDIRECT BILIRUBIN	0.31	0.20 - 0.70	mg/dl
SGOT	24.0	2.00 - 31.00	U/L
SGPT	31.0	10.00 - 45.00	U/L
ALKALINE PHOSPHATASE	77.0	25.00 - 140.00	U/L
TOTAL PROTIENS	6.9	6.60 - 8.70	g/dl
ALBUMIN	3.7	3.50 - 5.20	gm%
GLOBULIN	3.2	1.50 - 3.60	gms/dl
A/G RATIO	1.15	2:1	RATIO

RFT (RENAL FUNCTION TESTS)

BLOOD UREA	24.0	10.00 - 50.00	mg/dl
SERUM CREATININE	0.71	0.60 - 1.60	mg/dl
URIC ACID	4.91	2.50 - 6.80	mg/dl
ALKALINE PHOSPHATASE	77.0	25.00 - 140.00	U/L

Lab Technician

Timing : 24/7 hrs

This Report is not valid for medico legal purpose

 Consulting Pathologist
Dr. UMESH KUMAR
 Dr. Umesh Kumar
 MBBS, MD (Pathologist)
 MCI Reg. No. 41413

Note: These tests have technical limitations. Clinico-pathological interpretation is necessary. In case of any disparity test may be repeated immediately.

Address : 36/44 FK Kabir Nagar, Durgakund, Varanasi – 221005

Email: dramishra@gmail.com, drpallaviojha@gmail.com Website: panaceahospital.org

Facilities:

All clinical Biomedical & Hematology Investigations including Bone Marrow Examination
 VPT, Podiascan & Complete Foot Care (First Time in Purvanchal)
 All Hormonal Investigation by Chemiluminescent Method
 Visceral Fat by (AB-140) Ambulatory BP Monitoring
 CGMS & Insulin Pump Available
 PFT, 2D-ECHO (Color Doppler), Holter, TMT, Cardiac-3 available
 VIA, VILI, Colposcopy available
 Special Endocrinological Investigation Protocols.

ISO 9001:2008 Certified
 Mobile: 9389994334, 9554572190, 9453837595



Panacea Pathology

Clinical Reference Lab

Persistence, Preparedness and Precision
 EQAS (CMC Vellore Attached) & IQAS System
 पूर्वांचल की सर्वोत्तम गुणवत्ता वाली पैथोलॉजी

UHID No :- UD-24250004000
Patient Name :- Ms. SHILPI DAS
Father :- CHAPALA KANTA DAS
Address :- CHHOTONILPUR MADHYAPARA
 BARDDHAMAN -713103, WEST
 BENGAL
Consultant :- Dr R C TRIVEDI (MBBS)

Booking No/Date :- 57 / 26-Oct-2024 03:47 PM
Age/Sex :- 37 Y/F
OP No :- OP-24250012045
Mobile No :- 6294511933

Investigations	Observations	Biological Ref. Interval	Unit
TOTAL PROTEINS	6.9	6.60 - 8.70	g/dl
ALBUMIN	3.7	3.50 - 5.20	gm%
SERUM GLOBULIN	3.2	2.30 - 3.50	g/dl
CALCIUM	8.89	8.80 - 10.20	
PHOSPHORUS	4.13	2.50 - 5.00	
SERUM SODIUM NA+	139.8	135.00 - 155.00	mEq/Ltr
SERUM POTASIAM K+	3.48	3.60 - 5.50	mEq/Ltr
ICALCIUM	1.16	1.10 - 1.35	mmol/L
SERUM CHLORIDE CL+	101.8	98.00 - 110.00	mEq/Ltr
LIPID PROFILE			
TOTAL CHOLESTROL	131.0	Desirable : - < 200 mg/dL Borderline: - 200 - 239 mg/dL High : - > 240mg/dL	mg/dl
TRIGLYCERIDES	191.0	35.00 - 160.00	mg/dl
HDL CHOLESTROL	44.0	42.00 - 88.00	mg/dl
LDL CHOLESTROL	60.8	<130	mg/dl
VLDL	38.20	<40	mg/dl
NON HDL	87.0	0.00 - 100.00	mg/dl

Lab Technician

Timing : 24/7 hrs

This Report is not valid for medico legal purpose

Consulting Pathologist

Dr. JAMESH KUMAR

M.D.S. Pathology

MCI Reg. No. 41413

Note: These tests have technical limitations. Clinico-pathological interpretation is necessary. In case of any disparity test may be repeated immediately.

Address : 36/44 FK Kabir Nagar, Durgakund, Varanasi - 221005

Email: dramishra@gmail.com, drpallaviojha@gmail.com Website: panaceahospital.org

Facilities:

All clinical Biomedical & Hematology Investigations including Bone Marrow Examination
 VPT, Podiascan & Complete Foot Care (First Time in Purvanchal)
 All Hormonal Investigation by Chemiluminescent Method
 Visceral Fat by (AB-140) Ambulatory BP Monitoring
 CGMS & Insulin Pump Available
 PFT, 2D-ECHO (Color Doppler), Holter, TMT, Cardiac-3 available
 VIA, VILI, Colposcopy available
 Special Endocrinological Investigation Protocols.

ISO 9001:2008 Certified
 Mobile: 9389994334, 9554572190, 9453837595



Panacea Pathology

Clinical Reference Lab

Persistence, Preparedness and Precision
 EQAS (CMC Vellore Attached) & IQAS System
 पूर्वांचल की सर्वोत्तम गुणवत्ता वाली पैथोलॉजी

UHID No :- UD-24250004000
Booking No/Date :- 57 / 26-Oct-2024 03:47 PM
Patient Name :- Ms. SHILPI DAS
Age/Sex :- 37 Y/F
Father :- CHAPALA KANTA DAS
OP No :- OP-24250012045
Address :- CHHOTONILPUR MADHYAPARA
 BARDDHAMAN -713103, WEST
 BENGAL
Mobile No :- 6294511933
Consultant :- Dr R C TRIVEDI (MBBS)

Investigations	Observations	Biological Ref. Interval	Unit
REMNANT CHOLESTROL	26.2	11.40 - 25.70	mg/dL
CHOLESTROL/ HDL RATIO	2.98	<3.0 LOW RISK, 3.0-5.0 AVG RISK, >5.0 HIGH RISK	ratio
LDL/HDL RATIO	1.38	<3	ratio

URINE EXAMINATION

URINE ROUTINE EXAMINATION

PHYSICAL EXAMINATION

QUANTITY	25		ml
COLOR <small>Methology</small>	STRAW	CLEAR YELLOW	
APPEARANCE <small>DefaultMethod</small>	CLEAR	CLEAR	

CHEMICAL EXAMINATION

SPECIFIC GRAVITY	1.015	1.01 - 1.03	
PH	6.0	4.60 - 8.00	
GLUCOSE	NIL	60.00 - 100.00	mg/dl
PROTEIN-	NIL		

MICROSCOPIC EXAMINATION

PUS CELLS	02 -03	2.00 - 3.00	/HPF
RBCS (RED BLOOD CELLS)	NIL	3.50 - 4.50	/HPF

Consulting Pathologist

Dr. UMESH KUMAR

M.D. Pathology

Reg. No. 21413

Lab Technician

Timing : 24/7 hrs

This Report is not valid for medico legal purpose

Note: These tests have technical limitations. Clinico-pathological interpretation is necessary. In case of any disparity test may be repeated immediately.

Address : 36/44 FK Kabir Nagar, Durgakund, Varanasi – 221005

Email: dramishra@gmail.com, drpallaviojha@gmail.com Website: panaceahospital.org

Facilities:

All clinical Biomedical & Hematology Investigations including Bone Marrow Examination
 VPT, Podiascan & Complete Foot Care (First Time in Purvanchal)
 All Hormonal Investigation by Chemiluminescent Method
 Visceral Fat by (AB-140) Ambulatory BP Monitoring
 CGMS & Insulin Pump Available
 PFT, 2D-ECHO (Color Doppler), Holter, TMT, Cardiac-3 available
 VIA, VILI, Colposcopy available
 Special Endocrinological Investigation Protocols.

ISO 9001:2008 Certified
 Mobile: 9389994334, 9554572190, 9453837595



Panacea Pathology

Clinical Reference Lab

Persistence, Preparedness and Precision
 EQAS (CMC Vellore Attached) & IQAS System
 पूर्वांचल की सर्वोत्तम गुणवत्ता वाली पैथोलॉजी

UHID No :- UD-24250004000 **Booking No/Date** :- 57 / 26-Oct-2024 03:47 PM
Patient Name :- Ms. SHILPI DAS **Age/Sex** :- 37 Y/F
Father :- CHAPALA KANTA DAS **OP No** :- OP-24250012045
Address :- CHHOTONILPUR MADHYAPARA BARDHAMAN -713103, WEST BENGAL **Mobile No** :- 6294511933
Consultant :- Dr R C TRIVEDI (MBBS)

Investigations	Observations	Biological Ref. Interval	Unit
EPITHELIAL CELLS	03 -04		/HPF
CASTS	NOT SEEN.	ABSENT	
CRYSTALS	NOT SEEN.	ABSENT	

BIOCHEMISTRY

BLOOD SUGAR FASTING

GLUCOSE	94.0	60.00 - 100.00	mg/dl
PRE-DIABETICS(IMPAIRED FASTING TOLER)	---	100.00 - 125.00	mg/dl
DIABETICS	---	upto 126	mg/dl
TARGET IN DM	---	80.00 - 130.00	mg/dl

* END OF REPORT *

Consulting Pathologist
Dr. UMESH KUMAR
 MBBS, MD (Pathologist)
 MCI Reg No: 13

Lab Technician

Timing : 24/7 hrs

This Report is not valid for medico legal purpose

Note: These tests have technical limitations. Clinico-pathological interpretation is necessary. In case of any disparity test may be repeated immediately.

Address : 36/44 FK Kabir Nagar, Durgakund, Varanasi – 221005

Email: dramishra@gmail.com, drpallaviojha@gmail.com Website: panaceahospital.org

Facilities:

All clinical Biomedical & Hematology Investigations including Bone Marrow Examination
 VPT, Podiascan & Complete Foot Care (First Time in Purvanchal)
 All Hormonal Investigation by Chemiluminescent Method
 Visceral Fat by (AB-140) Ambulatory BP Monitoring
 CGMS & Insulin Pump Available
 PFT, 2D-ECHO (Color Doppler), Holter, TMT, Cardiac-3 available
 VIA, VILI, Colposcopy available
 Special Endocrinological Investigation Protocols.

ISO 9001:2008 Certified
 Mobile: 9389994334, 9554572190, 9453837595



Panacea Pathology

Clinical Reference Lab

Persistence, Preparedness and Precision
 EQAS (CMC Vellore Attached) & IQAS System
 पूर्वांचल की सर्वोत्तम गुणवत्ता वाली पैथोलॉजी

UHID No	:- UD-24250004000	Booking No/Date	:- 57 / 26-Oct-2024 03:47 PM
Patient Name	:- Ms. SHILPI DAS	Age/Sex	:- 37 Y/F
Father	:- CHAPALA KANTA DAS	OP No	:- OP-24250012047
Address	:- CHHOTONILPUR MADHYAPARA BARDDHAMAN -713103, WEST BENGAL	Mobile No	:- 6294511933
Consultant	:- Dr R C TRIVEDI (MBBS)		

Investigations Observations Biological Ref. Interval Unit

PARASITOLOGY

STOOL ROUTINE

GROSS EXAMINATON

COLOR <i>Methology</i>	YELLOW	CLEAR YELLOW	
CONSISTANCY	NORMAL		
BLOOD	ABSENT		
MUCUS	PRESENT		
<u>MICROSCOPIC EXAMINATON</u>			
OVA OR EGGS OF HELMINTHS	ABSENT		
CYST OF PROTOZOA	ABSENT		
VEG. FORMS OF PROTOZOA	ABSENT		
PUS CELLS	02-03	2.00 - 3.00	/HPF
RBC <i>Methology / Cam</i>	NIL	3.50 - 4.50	million/cumm

* END OF REPORT *

Consulting Pathologist

Dr. UMESH KUMAR
 M.D., Pathology
 MCI Reg. No. 41213

Lab Technician

Timing : 24/7 hrs

This Report is not valid for medico legal purpose

Note: These tests have technical limitations. Clinico-pathological interpretation is necessary. In case of any disparity test may be repeated immediately.

Address : 36/44 FK Kabir Nagar, Durgakund, Varanasi – 221005

Email: dramishra@gmail.com, drpallaviojha@gmail.com Website: panaceahospital.org



PANACEA HOSPITAL



A shelter for many hearts A Home for many lives

(An ISO 9001:2008 Certified Organisation)
Lab Attached with CMC Under EQAS Scheme

Dept. of Radiodiagnosis - 32 Slice CT Scan, 3D/4D USG, 2D ECHO, Colour Doppler, Intervention Procedures, Digital X-Ray

NAME: SHILPI DAS

AGE/SEX: 37YRS/FEMALE

REF.DR. DR.ASHUTOSH MISHRA(MD)

DATE: 26/10/2024

ULTRASOUND WHOLE ABDOMEN REPORT

<u>Liver:</u>	Normal in size(11.4cm), shape, & echogenicity. Intra & extra hepatic biliary radicals & vascular structures are normal. Margins are smooth and regular.
<u>Gall bladder:</u>	Normally distended with echo free lumen.
<u>Portal vein:</u>	Normal in course and caliber.
<u>CBD diameter:</u>	Visualized part normal in course & caliber.
<u>Pancreas:</u>	Normal in size, shape & echogenicity. Margins are smooth & regular. No diffuse/ focal lesion seen. Pancreatic duct not visualized.
<u>Spleen:</u>	Normal in size , shape & echogenicity. Margins are smooth & regular. No diffuse / focal lesion seen.
<u>Kidney:</u>	Both normal in size, shape echogenicity & position. Cortical-medullary differentiation is maintained. Pelvicalyceal system normal. No evidence of any calculus/mass lesion seen No hydronephrosis/ hydroureter seen. No suprarenal mass lesion.
<u>Urinary bladder:</u>	Normally distended with normal wall thickness. No echogenic foci lumen or diverticula seen. Both VUJ appears normal. No evidence of calculus / mass lesion seen.
<u>Uterus:</u>	Uterus is normal in size(51X60X57mmVol 92.4ml), Margins are smooth & regular. Endometrial thickness normal(4.1cm)
<u>Ovary:</u>	Bilateral ovaries show normal size and morphology.
<u>Others:</u>	No free fluid in peritoneal cavity. No free fluid in bilateral pleural cavity. No evidence of significantly enlarged retroperitoneal/ mesenteric lymph nodes noted.
<u>IMPRESSION: -</u>	NO OBVIOUS SONOLOGICAL ABNORMALITY SEEN.

Please correlate clinically and further investigations.

Sonologist
Dr. Rahul Kumar Tiwari
*MBBS, MD (Radio Diagnosis)
Reg. No. 5755

- Note: (1) This report is not valid for medico-legal purposes.
(2) In case of any discrepancy due typing error, please get it Rectified immediately.

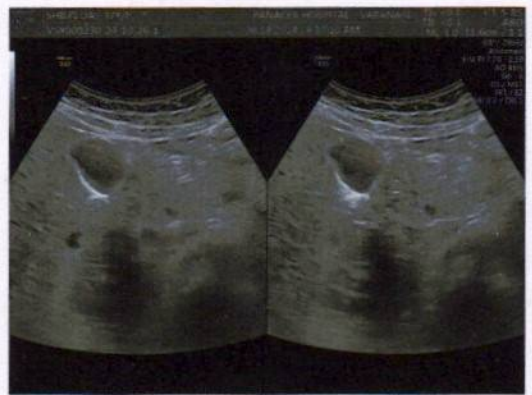
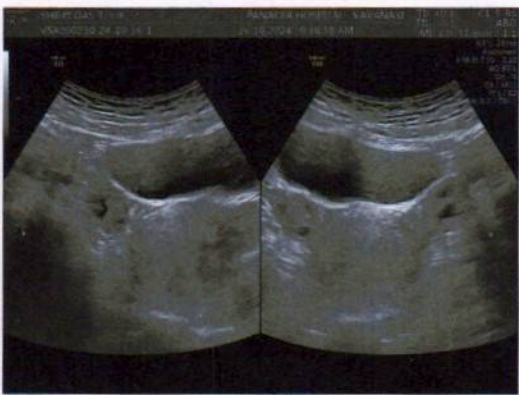
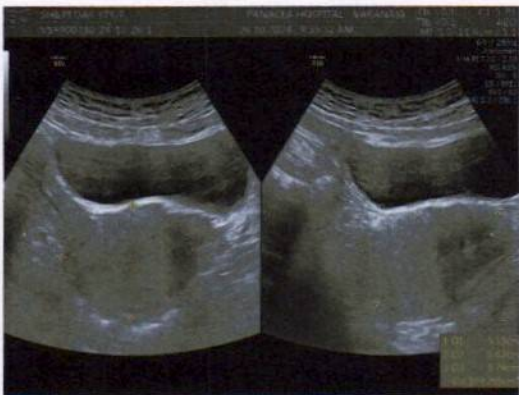

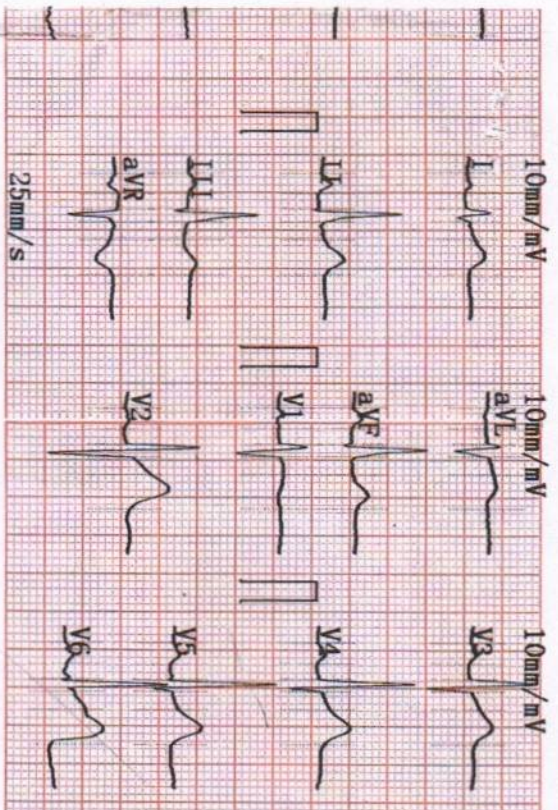
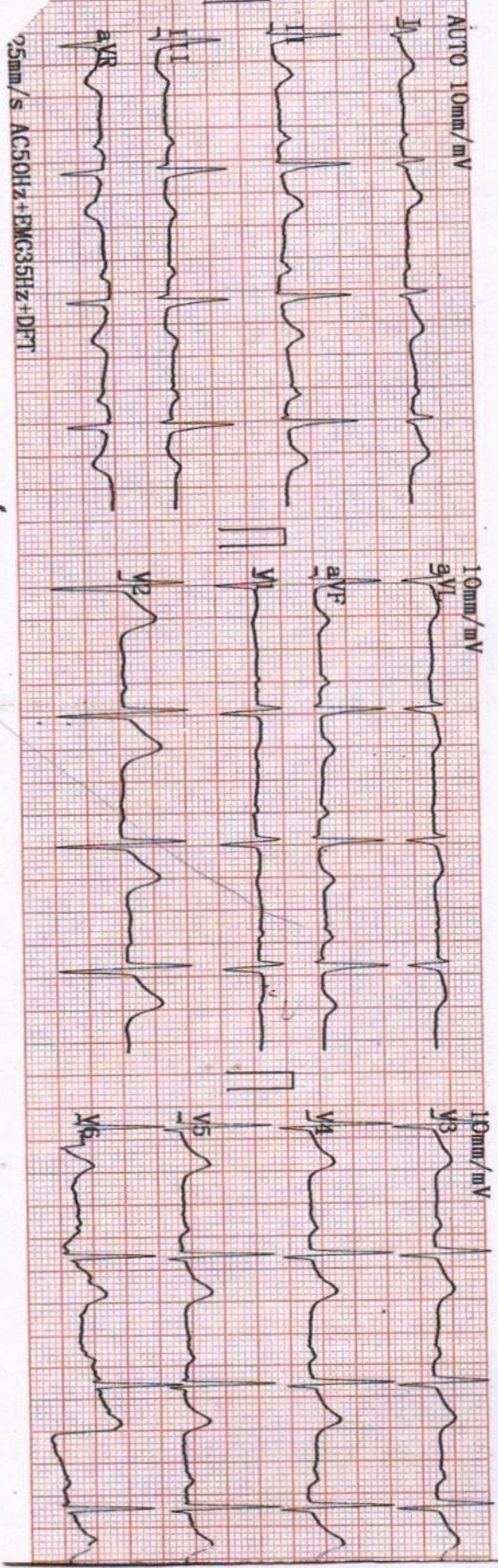

2024-10-26 10:03

ID :
Name : **Shippi Das**
Sex :
Height : **1.92**
SYS :
DIA :
Age : **37**
Weight : **55** kg
DIA :

HR	[bpm]	: 75
PR Interval	[ms]	: 196
P Duration	[ms]	: 112
QRS Duration	[ms]	: 70
T Duration	[ms]	: 186
QT/QTc	[ms]	: 353/395
P/QRS/T Axis	[deg]	: 70.6/79.0/38.7
R (V5)/S (V1)	[mV]	: 1.38/0.56
R (V5) +S (V1)	[mV]	: 1.93

<< Conclusions >>

Normal Sinus Rhythm,
Cardiac electric axis normal.
Report need physician confirm

DR. R. STRVEDI
MBBS, MD (General Medicine)
Reg. No. - 26622
Physician



PANACEA HOSPITAL



A shelter for many hearts A Home for many lives
(An ISO 9001:2008 Certified Organisation)
Lab Attached with CMC Under EQAS Scheme

Dept. of Radiodiagnosis - 32 Slice CT Scan, 3D/4D USG, 2D ECHO, Colour Doppler, Intervention Procedures, Digital X-Ray

NAME: MRS.SHILPI DAS**AGE/SEX:** 37YRS /FEMALE**REF BY:** DR: ASHUTOSH MISHRA (MD)**DATE:** 26/10/2024**Echo - Cardiography**

MITRAL VALVE Doppler	AML - normal morphology MV Flow - E - 0.7 A-0.5 E/A=1.38	PML - normal morphology MVA - 3.0 cm ² Mitral Regurgitation - No
TRICUSPID VALVE Doppler	Normal TV Flow -No	Tricuspid Regurgitation - No
PULMONARY VALVE Doppler	Normal PV Flow -No	Pulmonary Regurgitation - No
AORTIC VALVE Doppler	Trileaflet-No AV Flow - no	Aortic Regurgitation - No
MEASUREMENT	Aorta - 28.0 (20-38) mm IVS ed -8.6 (6 -12) mm LVID ed -42.8 (35 - 55) mm LVPW ed -9.7 (6 -12) mm OA - 7 (> 5) mm	LA -31.4 (24-32) mm IVS es -12.0 (6 - 12) mm LVID es -25.7 (24 - 40) mm LVPW es - 14.3 (6 -12) mm EPSS - 5 (< 9) mm

CONCLUSION All cardiac chamber dimensions are WNL
No valvular abnormalities
Good LV systolic function present Modified Simpson's method (4C, 2C) (LVEF-71%)
No diastolic dysfunction present (E/A = 1.38)
No pericardial effusion
No RWMA
Intact IAS / IV
No PAH
No intra cardiac mass /thrombus /vegetation

IMPRESSION Normal echocardiogram

Niraj Mishra
Physician Assistant
(PIIRE)

Dr. Pallavi Misra
Dr. Pallavi Misra
MBBS, MD (General Medicine)
Echocardiography Specialist, MIAE
MCI Reg. No. 52033
Women Cardiologist
Diabetocardiologist

Disclaimer: This report is not valid for Madicolegal or Judicial Purpose. Radiological diagnosis is solely interpretation of images produced by tissue & may not be always conclusive.

Address : B36/44 B4 Kabir Nagar (Near Sanjay Shiksha Niketan), Durgakund, Varanasi

Mobile : 9554572190 / 9453837595 / Recpn, 9389994334

Email : dramishra@gmail.com, drpallaviojha@gmail.com, Website : www.piire.org

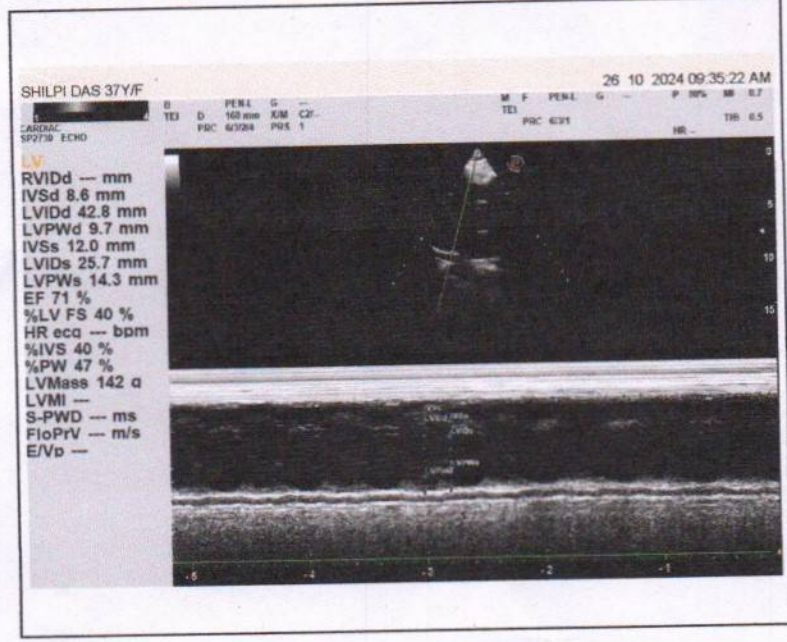
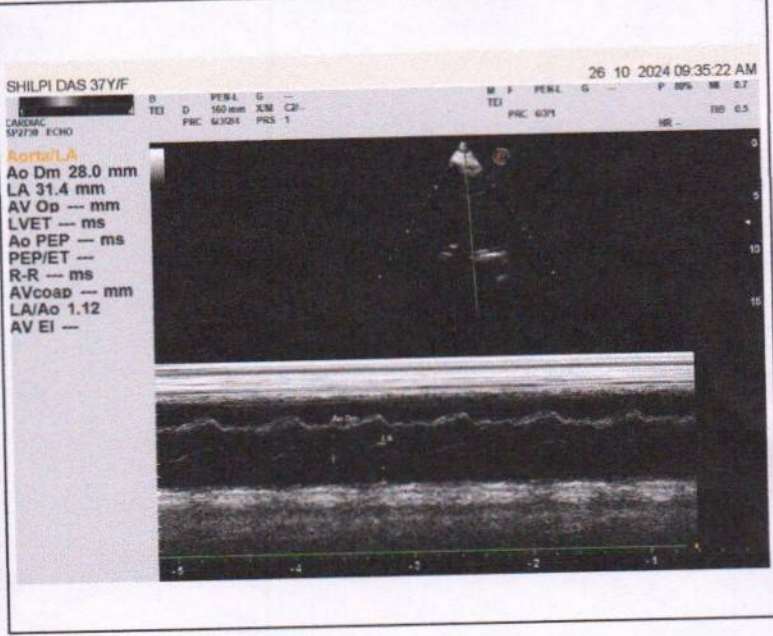
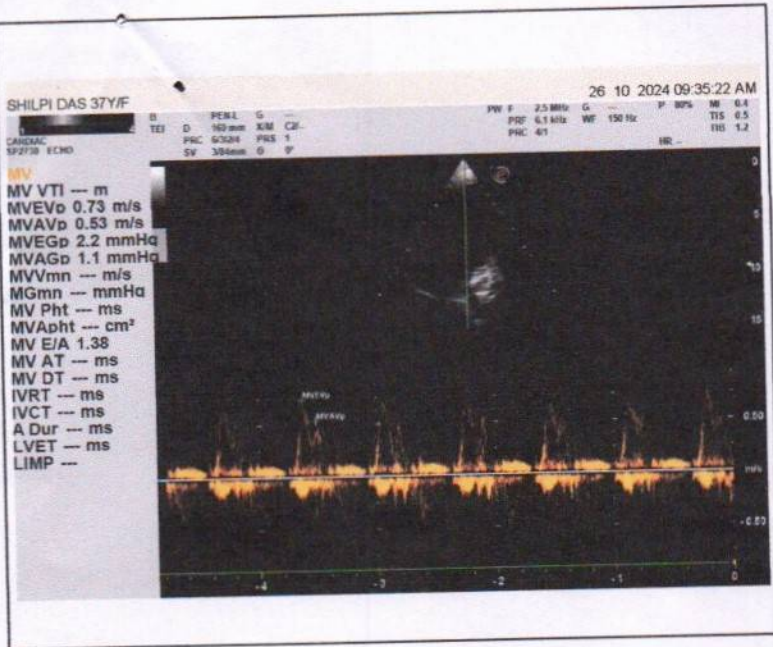



Call Now - 1800-123-3070

PANACEA HOSPITAL



A shelter for many hearts A Home for many lives

(An ISO 9001:2008 Certified Organisation)
Lab Attached with CMC Under EQAS Scheme

Dept. of Radiodiagnosis - 32 Slice CT Scan, 3D/4D USG, 2D ECHO, Colour Doppler, Intervention Procedures, Digital X-Ray

NAME:MRS.SHILPI DAS
REF BY: DR. ASHUTOSH MISHRA (MD)

AGE/SEX: 37 YRS / FEMALE
DATE:26/10/2024

X-RAY CHEST (PA VIEW)

- **B/L Hyperinflated lung show hazy opacities in both parahilar zone with prominent brochopulmonary markings and narrow mediastinum.**
- Rest of the bilateral lung fields appear normal.
- Trachea and mediastinum appear normal in position.
- Both hila appear normal in size and are symmetrical.
- Transverse cardiac diameter is within normal limits.
- Both CP angles appear clear. Normal position and contour diaphragms noted.
- Bony rib cage and soft tissue shadows appear normal.

Thanks for reference.

Radiologist
Dr. Rahul Kumar Tiwari
MBBS, MD (Radio Diagnosis)
MCI Reg. No. 57557

Disclaimer: This report is not valid for Madicolegal or Judicial Purpose. Radiological diagnosis is solely interpretation of images produced by tissue & may not be always conclusive.

Address : B36/44 B4 Kabir Nagar (Near Sanjay Shiksha Niketan), Durgakund, Varanasi
Mobile : 9554572190 / 9453837595 / Recpn, 9389994334
Email : dramishra@gmail.com, drpallaviojha@gmail.com, Website : www.piire.org

Name: ^SHILPI DAS

Age: 37Y

Sex: F

R
PA

THORAX
26-10-2024
0955556

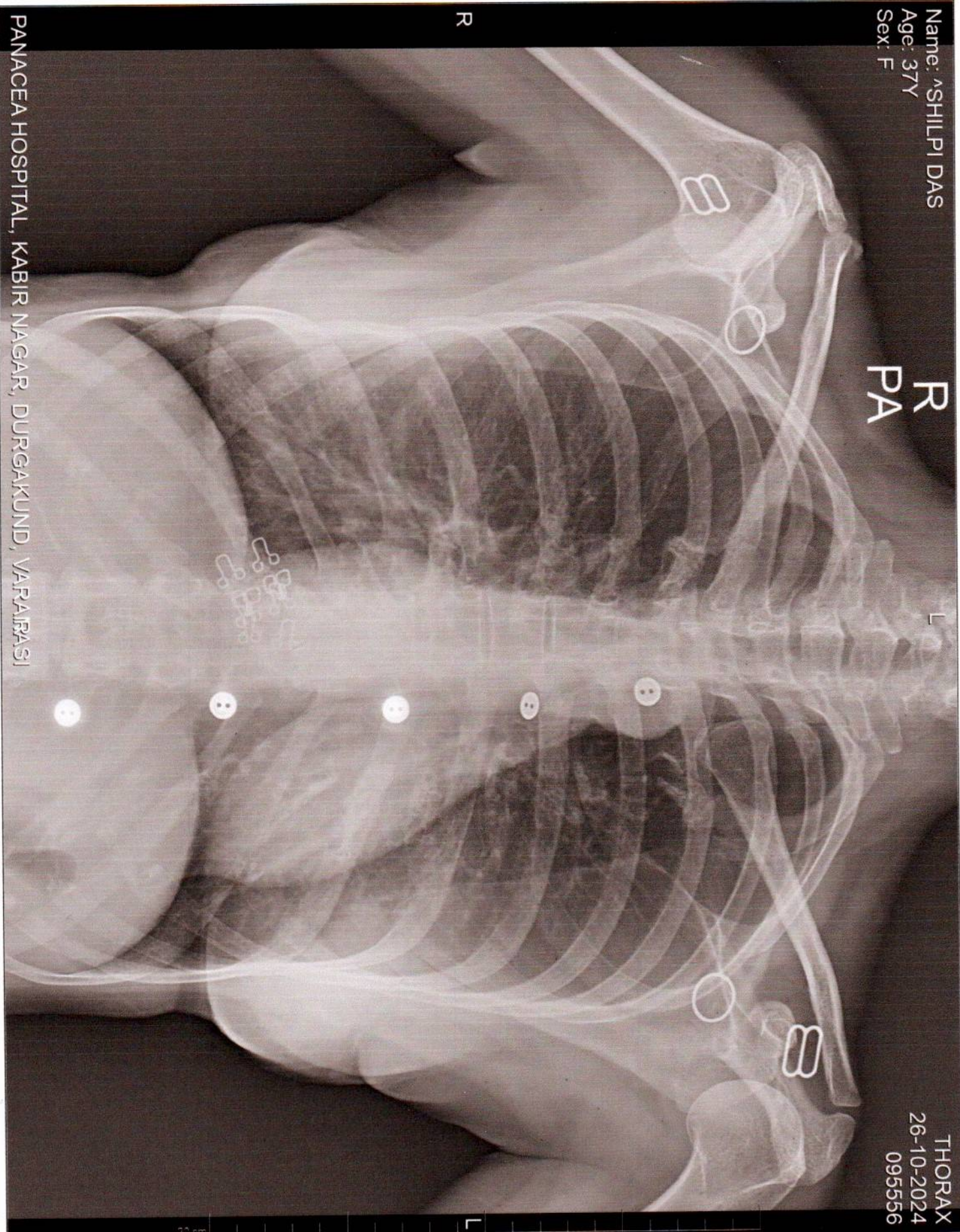

PANACEA HOSPITAL, KABIR NAGAR, DURGAKUND, VARANASI