

Dr. Milind Sathe

MBBS, DTCD, FCCP
Fellowship in Preventive Cardiology
Consultant Physician
M: 9425052251
Reg. No.: MP-7071



OPD ASSESSMENT FORM

Date: 17/9/24 Time: _____

Mr./Mrs./Ms. Hemlata Chombadikar
Age/Sex: 50 Yr f Wt: 65kg UHID No: _____ MLC: Y / N
Hi 5'2"
Mode: [] Stretcher [] Wheelchair [] Walking. History given by - Self / Others: _____

Clinical Impression: _____

History/Complaints

*chekune t pai
Balkuni ka?*

TREATMENT PLAN

*S. MicAcid 6.2 10/11
TG 112
LDL 152*

VITALS: 120/80
BP
PULSE 76/40
SPO2
RBS 99/-

Local / Systemic Examination *clm
clm
As gw
p.mf.*

Investigations:

*Adm: after 1m.
S. MicAcid*

*Cap 'D' o clock 60K
Heelsy - 10-12
Tab Fabustat / Fabric 600mg x 1m.
0 10pm
Tab. Sellucal K 27 100 x 2m
0 10pm
w/r reduction*

Milind
Dr. MILIND SATHE
MBBS, DTCD, FCCP (PHYSICIAN)
Reg.No.7071
(93352209)

Provisional
Diagnosis:

Next follow-up
Date:

Signature



Patient Name: MRS. HEMLATA KHAMBADKAR / MRN-240901549

Age / Gender : 50 Yr / F

Address: Gpwd Colony, Indore, MADHYA PRADESH

Req. Doctor: VONE HOSPITAL

Regn. Number: WALKIN.24-25-10779

Request Date : 14-09-2024 09:59 AM

Reporting Date : 14-09-2024 11:32 AM
Report Status : Finalized

X-RAY CHEST AP

Size and shape of heart are normal.

C. P. angles are clear.

Lung fields are clear.

Soft tissues and rib cage are normal.

END OF REPORT

DR. RADIOLOGIST



Patient Name : MRS. HEMLATA KHAMBADKAR [MRN-240901549]
Age / Gender : 50 Yr / F
Address : Cpwd Colony, Indore, MADHYA PRADESH
Req. Doctor: VONE HOSPITAL
Regn. ID: WALKIN.24-25-10779

HAEMATOLOGY

Request Date : 14-09-2024 09:59 AM
Collection Date : 14-09-2024 10:11 AM | H-7595
Acceptance Date : 14-09-2024 10:12 AM | TAT: 06:06 [HH:MM]
Reporting Date : 14-09-2024 04:18 PM
Reporting Status : Finalized

Investigations	Result	Biological Reference Range
CBC		
Haemoglobin	13.2 gm%	F 12 - 15 gm% (Age 1 - 100)
RBC Count	4.88 mill./cu.mm	F 4.6 - 6 mill./cu.mm (Age 1 - 100)
Packed Cell Volume (PCV)	39.2 %	F 38 - 45 % (Age 1 - 100)
MCV	80.3 Cu.m.	76 - 96 Cu.m. (Age 1 - 100)
MCH	27 pg	27 - 32 pg (Age 1 - 100)
MCHC	33.7 %	30.5 - 34.5 % (Age 1 - 100)
Platelet Count	364 $10^3/uL$	150 - 450 $10^3/uL$ (Age 1 - 100)
Total Leukocyte Count (TLC)	8.19 $10^3/uL$	4.5 - 11 $10^3/uL$ (Age 1 - 100)
Differential Leukocyte Count (DLC)		
Neutrophils	58 %	40 - 70 % (Age 1 - 100)
Lymphocytes	36 %	20 - 40 % (Age 1 - 100)
Monocytes	04 %	2 - 10 % (Age 1 - 100)
Eosinophils	02 %	1 - 6 % (Age 1 - 100)
Basophils	00 %	< 1 %

END OF REPORT.

DR. QUTBUDDIN CHAHWALA
M.D. PATHOLOGIST

Result relate to the sample as received.

V-ONE HOSPITAL Department of Laboratory Medicine.

The Test results are for diagnostic purpose only, not for medico legal purpose.



Patient Name : MRS. HEMLATA KHAMBADKAR [MRN-240901549]
Age / Gender : 50 Yr / F
Address : Cpwd Colony, Indore, MADHYA PRADESH
Ref. Doctor : VONE HOSPITAL
Phone. ID : WALKIN.24-25-10779



Request Date : 14-09-2024 09:59 AM
Collection Date : 14-09-2024 10:11 AM | H-7595
Acceptance Date : 14-09-2024 10:12 AM | TAT: 06:12 [HH:MM]
HAEMATOLOGY
Reporting Date : 14-09-2024 04:24 PM
Reporting Status : Finalized

Investigations	Result	Biological Reference Range
ESR (WINTROBE METHOD)	14 mm/hr	F 0 - 19 mm/hr
BLOOD GROUP		
ABO GROUP	A	
RH FACTOR	Positive	
HbA1C		
Glyco Hb (HbA1C)	5.1 %	4 - 6 %
Estimated Average Glucose	99.67 mg/dL	mg/dL

Interpretation: 1HbA1C has been endorsed by clinical groups and American Diabetes Association guidelines 2017 for diagnosing diabetes using a cut off point of 6.5%
1. Low glycated haemoglobin in a non diabetic individual are often associated with systemic inflammatory diseases, chronic anaemia (especially severe iron deficiency and haemolytic), chronic renal failure and liver diseases. Clinical correlation suggested.
2. In known diabetic patients, following values can be considered as a tool for monitoring the glycemic control. Excellent control-6-7 %

END OF REPORT.

DR. QUTBUDDIN CHAHWALA
M.D. PATHOLOGIST

Result relate to the sample as received.

V-ONE HOSPITAL Department of Laboratory Medicine.

The Test results are for diagnostic purpose only, not for medico legal purpose.



Patient Name : MRS. HEMLATA KHAMBADKAR [MRN-240901549]
Gender : 50 Yr / F
Address : Cpwd Colony, Indore, MADHYA PRADESH
Doctor: VONE HOSPITAL
Phone ID: WALKIN.24-25-10779

Request Date : 14-09-2024 09:59 AM
Collection Date : 14-09-2024 10:11 AM | BIO8357
Acceptance Date : 14-09-2024 10:12 AM | TAT: 08:51 [HH:MM]
Reporting Date : 14-09-2024 07:03 PM
Reporting Status : Finalized

Investigations	Result	Biological Reference Range
S & PPBS *[Ser/Plas]		
FBS	100.4 mg/dL	70 - 110 mg/dL
PPBS	119.4 mg/dL	100 - 140 mg/dL
URIC ACID	6.2 mg/dL *	F 2.6 - 6 mg/dL
BUN		
BUN	8.96 mg/dL	
CREATININE	0.83 mg/dL	0.7 - 1.4 mg/dL
BUN / CREATINE RATIO	10.7	10 - 20

END OF REPORT.

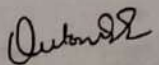
DR. QUTBUDDIN CHAHWALA
M.D. PATHOLOGIST

Result relate to the sample as received.
V-ONE HOSPITAL Department of Laboratory Medicine.
The Test results are for diagnostic purpose only, not for medico legal purpose.

City Area, AB Road, Geeta Bhavan Square,
001, MP, INDIA. E: info@vonehospital.com
588888, 4238111 | M: +91 93299 22500

Vidhihealth Healthcare Private Limited



Restoring Quality of Life



Patient Name : MRS. HEMLATA KHAMBADKAR [MRN-240901549]
Age / Gender : 50 Yr / F
Address : Cpwd Colony, Indore, MADHYA PRADESH
Referring Doctor : VONE HOSPITAL
Phone No. / ID : WALKIN.24-25-10779



Request Date : 14-09-2024 09:59 AM
Collection Date : 14-09-2024 10:11 AM | BIO8357
Acceptance Date : 14-09-2024 10:12 AM | TAT: 06:21 [HH:MM]

BIOCHEMISTRY

Reporting Date : 14-09-2024 04:33 PM
Reporting Status : Finalized

Investigations	Result	Biological Reference Range
Lipid Profile		
Total Cholesterol	220.0 mg/dL *	0 - 200 mg/dL
Triglyceride	112.3 mg/dL *	150 - 200 mg/dL
HDL Cholesterol	44.7 mg/dL	35 - 79 mg/dL
VLDL (Calculated)	22.46 mg/dL	5 - 40 mg/dL
LDL	152.84 mg/dL *	0 - 130 mg/dL
Total Cholesterol /HDL	4.92	0 - 5
LDL/HDL	3.42	0.3 - 5

END OF REPORT.

DR. QUTBUDDIN CHAHWALA
M.D. PATHOLOGIST

Result relate to the sample as received.

V-ONE HOSPITAL Department of Laboratory Medicine.

The Test results are for diagnostic purpose only, not for medico legal purpose.



Patient Name : MRS. HEMLATA KHAMBADKAR (MRN-240901549)
/ Gender : 50 Yr / F
Address : Cpwd Colony, Indore, MADHYA PRADESH
Doctor : VONE HOSPITAL
Phone ID : WALKIN.24-25-10779



BIOCHEMISTRY

Request Date : 14-09-2024 09:59 AM
Collection Date : 14-09-2024 10:11 AM | BIO8357
Report Date : 14-09-2024 06:17 PM
Reporting Status : Finalized

Acceptance Date : 14-09-2024 10:12 AM | TAT: 08:05
[HH:MM]

Investigations	Result	Biological Reference Range
PT	12.6 U/L	0 - 40 U/L
SGOT	15.0 U/L	F 0 - 31 U/L
SGPT	0.67 mg/dL	0 - 1.1 mg/dL
TOTAL BILIRUBIN	0.18 mg/dL	0 - 0.2 mg/dL
DIRECT BILIRUBIN	0.57 mg/dL	0.2 - 0.8 mg/dL
INDIRECT BILIRUBIN	7.24 mg/dL	6.6 - 8.8 mg/dL
TOTAL PROTEIN	4.33 mg/dL	3.5 - 5.5 mg/dL
S.ALBUMIN	2.91 mg/dL	2 - 3.5 mg/dL
GLOBULIN	1.49	1.1 - 1.5
A.G.RATIO	85.0 U/L	F 35 - 104 U/L CHILD 54 - 369 U/L
ALKALINE PHOSPHATASE		
PT INR		
PT	12.9 sec *	13 - 15 sec
CONTROL	12.8 sec	
INR	1.0	0.8 - 1.1
HBSAG	Non Reactive	
ALT / AST RATIO	1.19	< 1.5
AST / ALT RATIO	0.84	< 1

END OF REPORT.

DR. QUTUBUDDIN CHAHWALA
M.D. PATHOLOGIST

Result relate to the sample as received.

V-ONE HOSPITAL Department of Laboratory Medicine.

The Test results are for diagnostic purpose only, not for medico legal purpose.



ent Name : MRS. HEMLATA KHAMBADKAR [MRN-240901549]
/ Gender : 50 Yr / F
ress : Cpwd Colony, Indore, MADHYA PRADESH
Doctor: VONE HOSPITAL
gn. ID: WALKIN.24-25-10779

IMMUNOLOGY

quest Date : 14-09-2024 09:59 AM
ection Date : 14-09-2024 10:11 AM | PATH5448
ceptance Date : 14-09-2024 10:12 AM | TAT: 08:07 [HH:MM]

Reporting Date : 14-09-2024 06:19 PM
Reporting Status : Finalized

Investigations	Result	Biological Reference Range
Thyroid Profile		
T3	1.13 ng/dL	0.58 - 1.62 ng/dL (Age 1 - 100)
T4	11.65 ug/dl	5 - 14.5 ug/dl (Age 1 - 100)
TSH	0.97 uIU/ml	0.35 - 5.1 uIU/ml (Age 1 - 100)

Interpretation: Ultra sensitive-thyroidstimulating hormone (TSH) is a highly effective screening assay for thyroid disorders. In patients with an intact pituitary-thyroid axis, sTSH provides a physiologic indicator of the functional level of thyroid hormone activity. Increased sTSH indicates inadequate thyroid hormone, and suppressed s-TSH indicates excess thyroid hormone. Transient s-TSH abnormalities may be found in seriously ill, hospitalized patients, so this is not the ideal test). when the s-TSH result is abnormal, appropriate follow-up tests T4 & free T3 levels should be performed. If TSH is between 5.0 to 10.0 & free T4 & free T3 level are normal then it is considered as subclinical hypothyroidism which should be followed up after 4 weeks & if TSH is > 10 & free T4 & free T3 level are normal then it is considered as overt hypothyroidism. Serum triiodothyronine (T3) levels often are depressed in sick and hospitalized patients, caused in part by the biochemical shift to the production of reverse T3. Therefore, T3 generally is not a reliable predictor of hypothyroidism. However, in a small subset of hypothyroid patients, hyperthyroidism may be caused by overproduction of T3 (T3 toxicosis). To help diagnose and monitor this subgroup, T3 is measured on all specimens with suppressed s-TSH and normal FT4 concentrations. Normal ranges of TSH & thyroid hormones vary according trimester in pregnancy. TSH ref range in Pregnancy Reference range (microIU/ml)
First trimester 0.24 - 2.00
Second trimester 0.43-2.2

END OF REPORT.

Dr. Qutubuddin
DR. QUTBUDDIN CHAHWALA
M.D.PATHOLOGIST

Result relate to the sample as received.
V-ONE HOSPITAL Department of Laboratory Medicine.
The Test results are for diagnostic purpose only,not for medico legal purpose.



Patient Name : MRS. HEMLATA KHAMBADKAR [MRN-240901549]
Age / Gender : 50 Yr / F
Address : Cpwd Colony, Indore, MADHYA PRADESH
Ref. Doctor : VONE HOSPITAL
Phn. ID : WALKIN.24-25-10779



CLINICAL PATHOLOGY

Request Date : 14-09-2024 09:59 AM
Collection Date : 14-09-2024 10:11 AM | CP-2959
Acceptance Date : 14-09-2024 10:12 AM | TAT: 08:53 [HH:MM]
Reporting Date : 14-09-2024 07:05 PM
Reporting Status : Finalized

Investigations	Result	Biological Reference Range
Urinary Routine		
PHYSICAL EXAMINATION		
Quantity	30 ml	Pale Yellow
Colour	Pale yellow	Absent
Deposit	Absent	Clear
Clarity	Clear	Acidic
Reaction	Acidic	1.001 - 1.035
Specific Gravity	1.015	
CHEMICAL EXAMINATION		
Albumin	Absent	Absent
Sugar	Absent	Absent
Bile Salt	Absent	Absent
Bile Pigment	Absent	Absent
Keton	Absent	Absent
Blood	Absent	Absent
MICROSCOPY EXAMINATION		
Red Blood Cells	Nil /hpf	Nil/hpf
Pus Cells	2-3 /hpf	2-3/hpf
Epithelial Cells	1-2 /hpf	3-4/hpf
Casts	Absent	Absent
Crystals	Absent	Absent
Bacteria	Absent	Absent

END OF REPORT.

DR. OUTBUDDIN CHAHWALA
M.D. PATHOLOGIST

Result relate to the sample as received.

V-ONE HOSPITAL Department of Laboratory Medicine.

The Test results are for diagnostic purpose only, not for medico legal purpose.



Patient Name: MRS. HEMLATA KHAMBADKAR / MRN-240901549
Age / Gender : 50 Yr / F
Address: Cpwd Colony, Indore, MADHYA PRADESH
Req. Doctor: VONE HOSPITAL
Regn. Number: WALKIN.24-25-10779
Request Date : 14-09-2024

USG WHOLE ABDOMEN

Liver is normal in size (14 cm) and shape. Its echogenicity is normal. Margins are smooth and regular. The portal vein and biliary radicals are normal in calibre.

GB is well distended. Wall thickness is normal with echofree lumen. CBD is within normal limits.

Pancreas is normal in size, shape and echo pattern.

Bilateral kidneys are normal in shape, size and echotexture. Corticomedullary differentiation is maintained. No evidence of any calculus or hydronephrosis seen.

Rt. Kidney length: 9.4 cm

Lt. Kidney length: 9.8 cm

Spleen is normal in size and echopattern.

Urinary bladder is normal in shape and size. Lumen appears echofree. Wall thickness is normal.

Uterus is anteverted, normal in size, measuring app 4x2.5x3.0 cm. Myometrial echotexture is homogenous.

Endometrial echoes are 6 mm thick & central. Cervix is normal in size and echotexture.

Bilateral ovaries are normal in size and position.

No obvious adnexal lesion seen.

No free fluid in pouch of Douglas.

No evidence of ascites / pleural effusion.

Visualized bowel loops are normal in course and calibre.

IMPRESSION :-

No significant abnormality detected.

DR. RAVINDRA SINGH
Consultant Radiologist

Female

QRS	70 ms	Normal sinus rhythm
QT / QTcBaz	392 / 423 ms	Nonspecific T wave abnormality
PR	138 ms	Abnormal ECG
P	84 ms	
RR / PP	854 / 857 ms	
P / QRS / T	49 / 25 / 23 degrees	

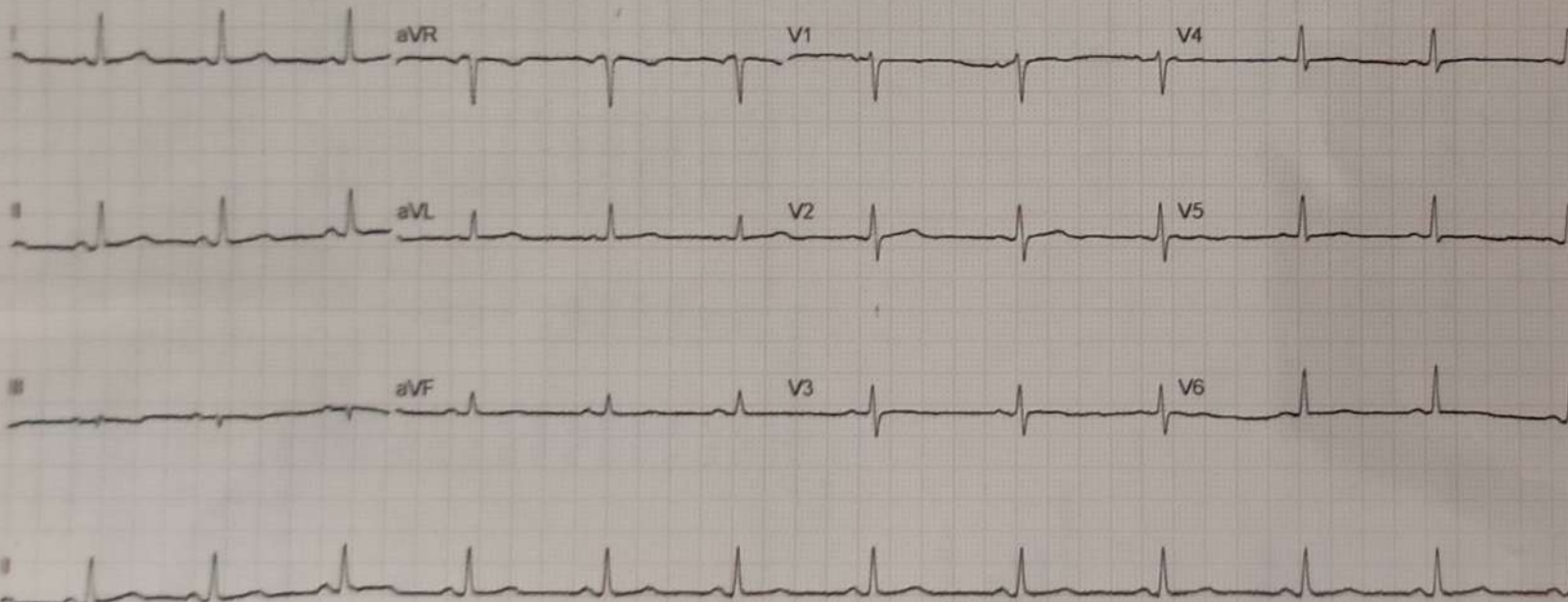

STS Summary Report

V ONE HOSPITAL INDORE

01234567890

: 14/09/2024, 11:58 AM

Name : MR SHEMLATA

Tested on

ID : 240901549

Doctor

: V one hospital

Age, Wt, Ht : 50 years (Female), 64 Kg, cm

BPL DYNATRAC ULTRA

Test Summary Report

Protocol = BRUCE

Target HR = 170

Total time = 14:49

HR achieved = 164 (96%)

Exercise time = 07:31

Peak Ex = Exercise 3

Recovery time = 06:08

Max ST(mm) = 4.89 (Lead V3)

Min ST(mm) = -5.00 (Lead V3)

Stagewise Summary

Stage Name	Duration (mm:ss)	Max HR (bpm)	Max ST (mm)	Min ST (mm)	Speed km/hr	Slope (%)	METS	sys/dia (map)
Supine	00:45	70	4.89(V3)	-5.00(V3)	0.0	0.0	0.00	110/70(83)
Waiting for Exercise	00:25	71	0.69(V2)	-0.52(AVR)	0.0	0.0	0.00	110/70(83)
Exercise 1	03:00	164	4.89(V3)	-5.00(V3)	2.7	10.0	5.10	120/80(93)
Exercise 2	03:00	146	3.05(V3)	-4.26(V3)	4.0	12.0	7.10	130/80(96)
Peak Exercise 3	01:31	160	1.66(AVL)	-2.93(AVF)	5.5	14.0	9.10	140/90(106)
Recovery 1	01:00	162	1.75(AVR)	-2.47(II)	5.5	14.0	0.00	---/---(---)
Recovery 2	01:00	126	1.35(V4)	-1.47(II)	5.5	14.0	0.00	---/---(---)
Recovery 3	01:00	112	0.55(V2)	-0.43(AVF)	5.5	14.0	0.00	---/---(---)
Recovery 4	01:00	104	0.94(V1)	-0.43(AVF)	5.5	14.0	0.00	---/---(---)
Recovery 5	01:00	100	0.54(V2)	-0.28(III)	5.5	14.0	0.00	120/80(93)
Recovery 6	01:00	97	0.45(V2)	-0.25(III)	5.5	14.0	0.00	---/---(---)
Recovery 7	00:08	96	0.37(V2)	-0.23(III)	5.5	14.0	0.00	---/---(---)

Rep: 7700(Supine), 7810(Waiting for Exercise), 19680(Exercise 1), 18980(Exercise 2), 22400(Peak Exercise 3), 16380(Recovery 2), 12000(Recovery 5)

Stage comments: none

Object of test :
 Risk factor :
 Activity :
 Other Investigation :
 Ex tolerance :
 Ex Arrhythmia :
 Hemo Response :
 Chrono response :
 Reason for Termination :

HR Trend Graph

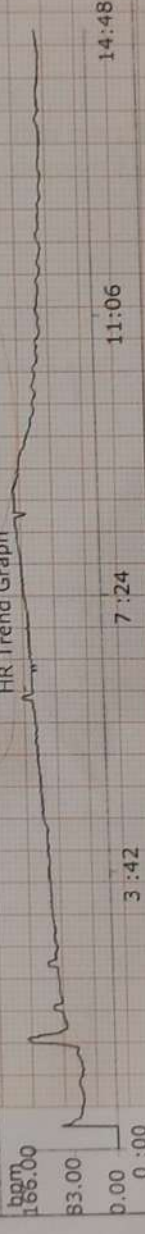

Medication:

History:

Observations: NO SYMPTOMS NOTED DURING PEAK EXERCISE AND RECOVERY
 NO ARRHYTHMIA NOTED
 NORMAL INOTROPIC AND CHRONOTROPIC RESPONSE
 NO ST-T CHANGES DURING PEAK EXERCISE AND RECOVERY

Final Impression: TEST IS NEGATIVE FOR INDUCIBLE ISCHEMIA

Technician:

Done By: Dr. Deepesh Kothari

Confirmed by -

V ONE HOSPITAL INDORE

01234567890

240901549	Stage	: Supine	Protocol	: BRUCE
NAME : MR HEMLATA	Pre Test Time	: 00:45	Speed(Km/h)	: 0.0
GE : 50	Stage Time	: 00:45	Grade(%)	: 0.00
IBP : 110/70(83)	HR	: 66 (38%)	MEETS	: 0.00
ST Level(mm), ST Slope (mv/sec) at 80ms PJ				
			Test on	: 14/09/2024, 11:58 AM
			Doctor	: V one hospital
				BPL DYNATRAC ULTRA

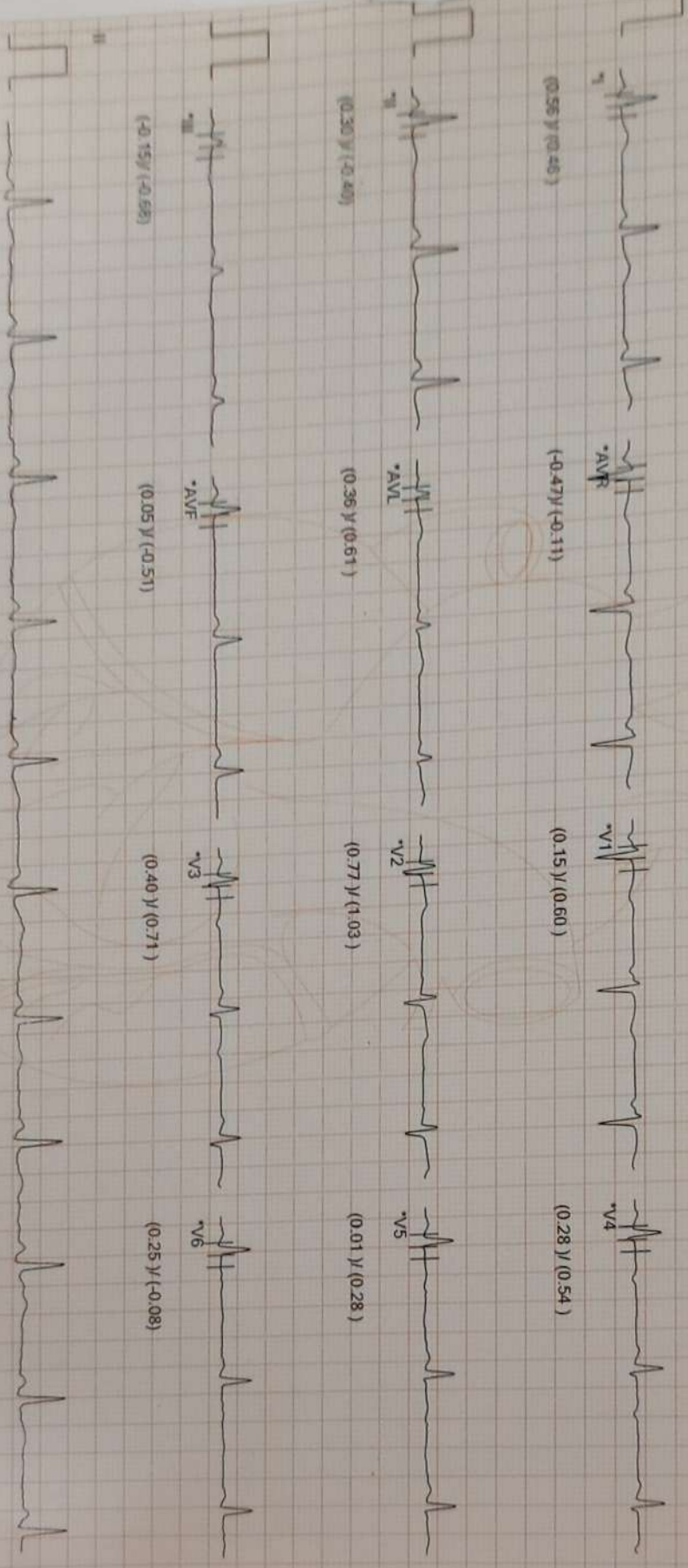

* Waveforms are computer synthesized. Technician: 200z filter Gain: 10mm/mV Speed: 25mm/sec

ID : 240901549
NAME : MR HEMLATA
AGE : 50
NIBP : 110/70(83)
ST Level(mm), ST Slope (mV/sec) at 80ms PJ

Stage : Waiting for Exe .. Protocol : BRUCE
Pre Test Time : 01:10
Stage Time : 00:25
HR : 65 (38%)

Speed(Km/h) : 0.0 Test on : 14/09/2024,11:58 AM
Grade(%) : 0.00 Doctor : V one hospital
METS : 0.00

BPL DYNATRAC ULTRA

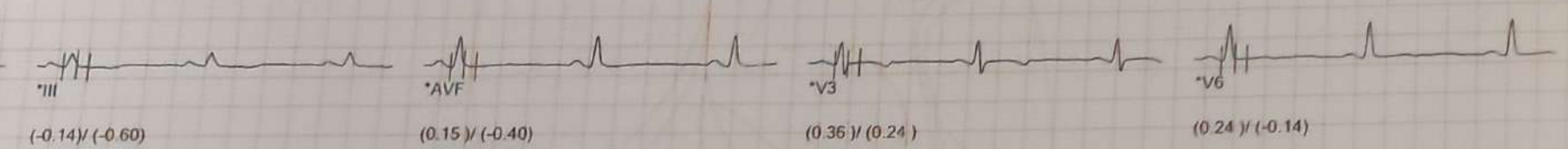
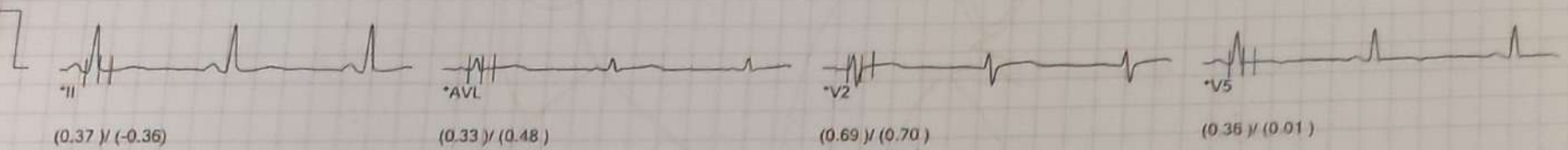
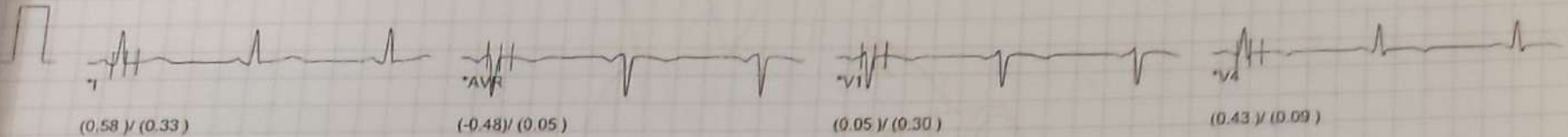

ID : 240901549

Stage : Exercise 1

Protocol : BRUCE

NAME : MR HEMLATA

Exercise Time : 03:00

Speed(Km/h) : 2.7 Test on : 14/09/2024,11:58 AM

AGE : 50

Stage Time : 03:00

Grade(%) : 10.00 Doctor : V one hospital

NIBP : 120/80(93)

HR : 117 (68%)

METS : 5.10

BPL DYNATRAC ULTRA

ST Level(mm), ST Slope (mV/sec) at 80ms P]

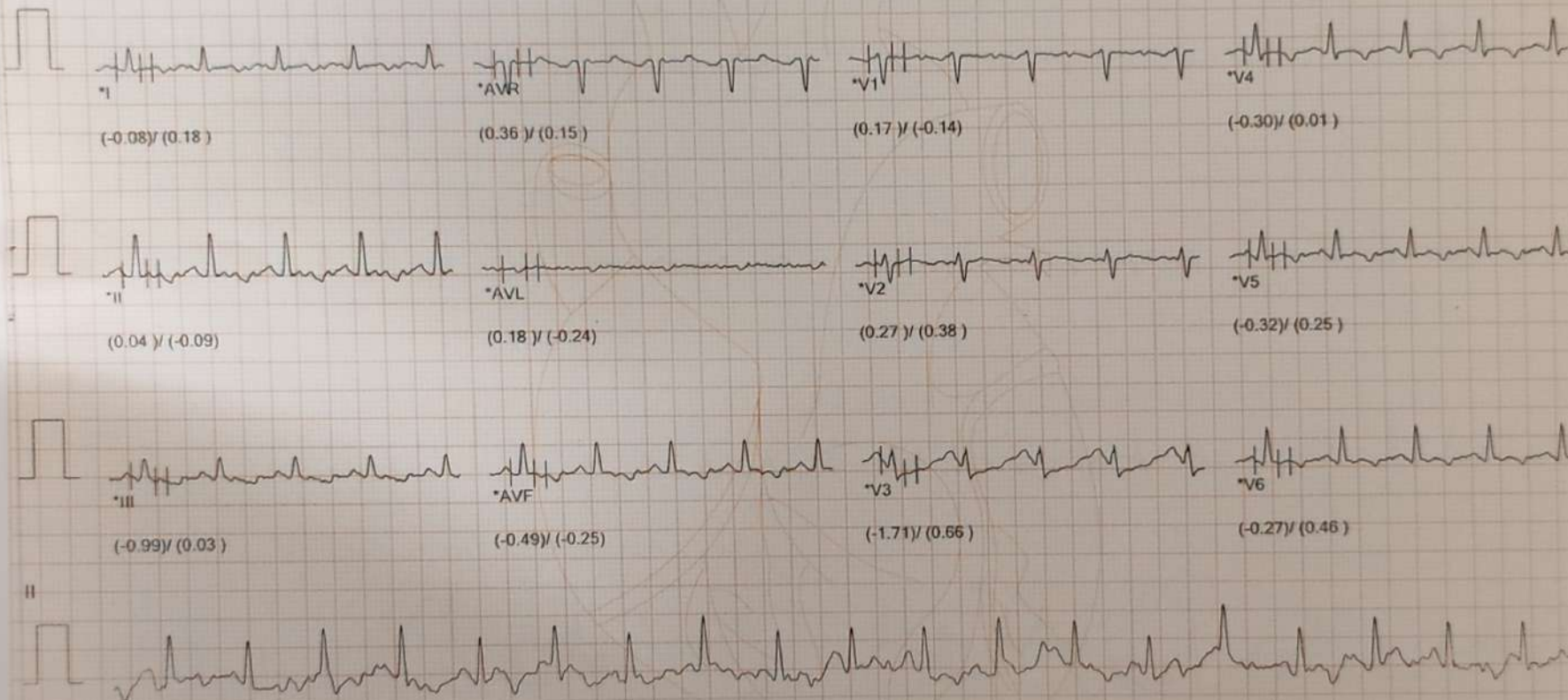

V ONE HOSPITAL INDORE

01234567890

ID : 240901549	Stage : Exercise 2	Protocol : BRUCE
NAME : MR HEMLATA	Exercise Time : 06:00	Speed(Km/h) : 4.0 Test on : 14/09/2024,11:58 AM
AGE : 50	Stage Time : 03:00	Grade(%) : 12.00 Doctor : V one hospital
NIBP : 130/80(96)	HR : 142 (83%)	METS : 7.10

ST Level(mm), ST Slope (mV/sec) at 60ms PJ BPL DYNATRAC ULTRA

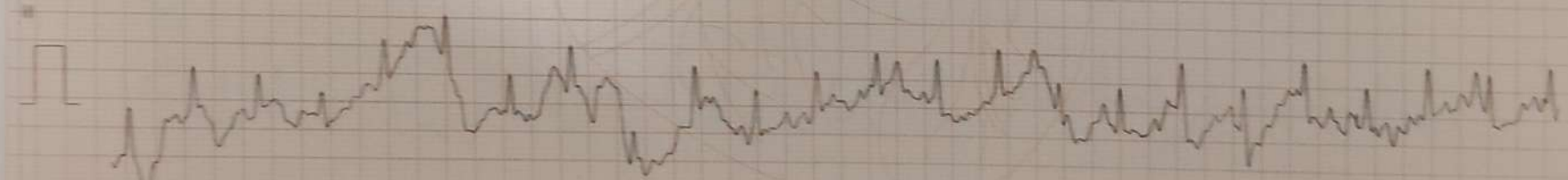
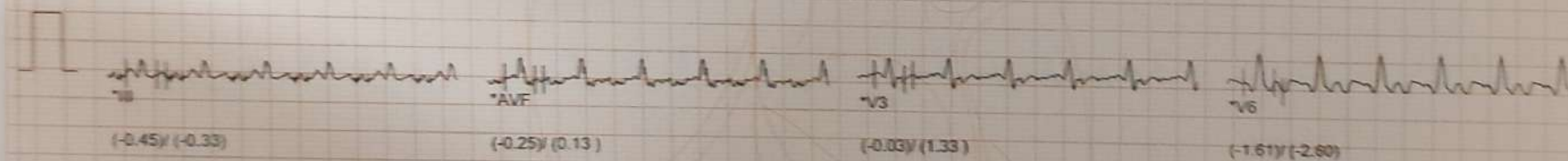
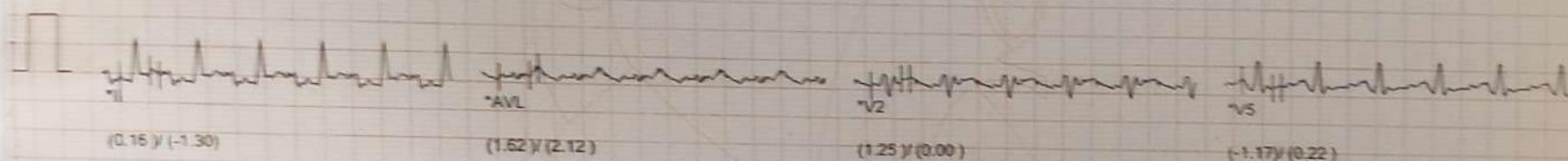
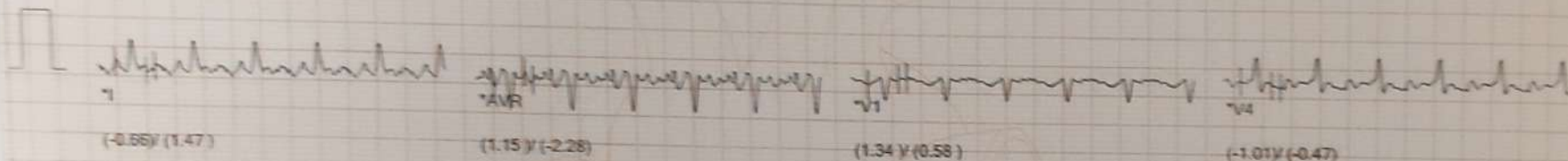

Linked Median Report

V ONE HOSPITAL INDORE

01234567890

ID : 240901549

Stage

: Peak Exercise 3

Protocol

: BRUCE

NAME : MR HEMLATA

Exercise Time : 07:31

Speed(Km/h) : 5.5

Test on : 14/09/2024,11:58 AM

AGE : 50

Stage Time : 01:31

Grade(%) : 14.00

Doctor : V one hospital

NIBP : 140/90(106)

HR

: 160 (94%)

METS

: 9.10

BPL DYNATRAC ULTRA

ST Level(mm), ST Slope (mV/sec) at 60ms P]

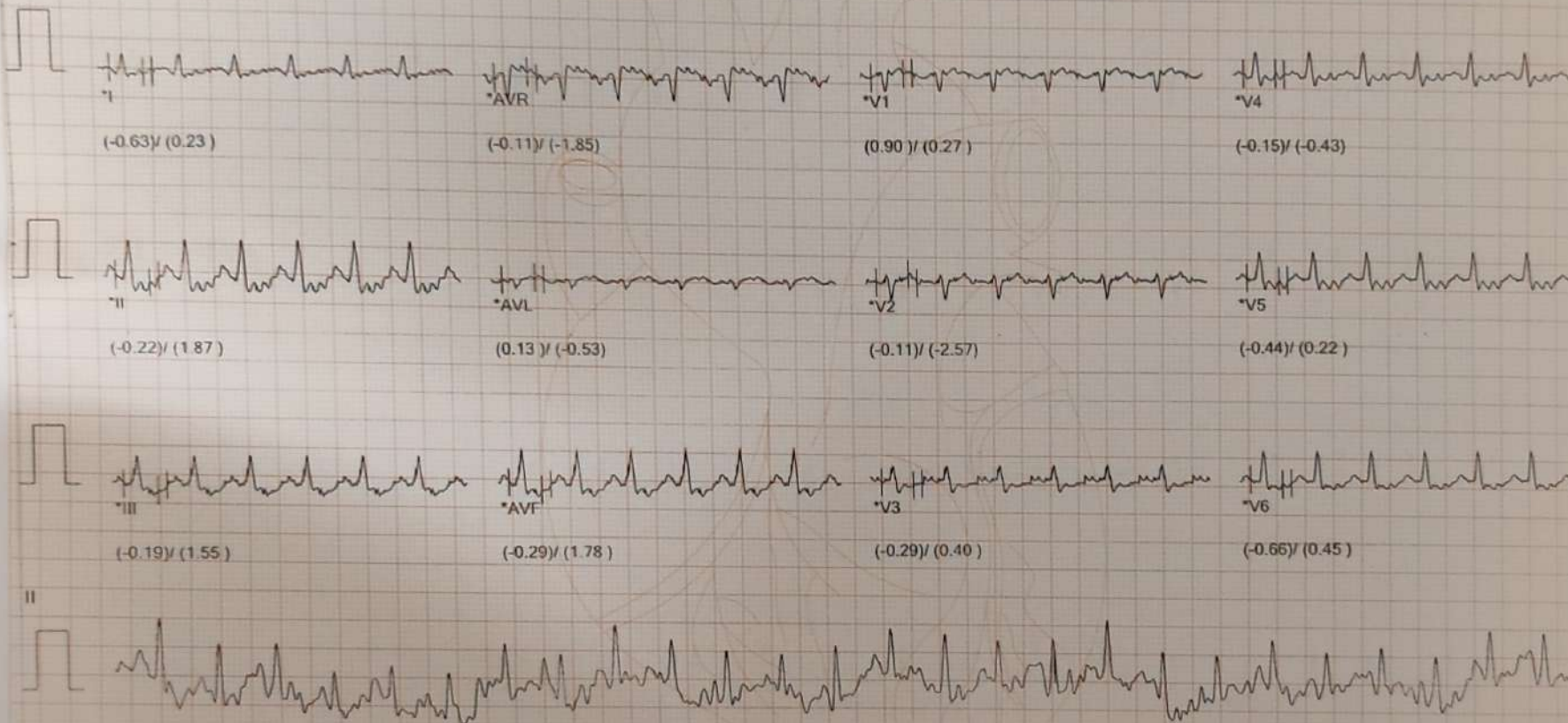

Linked Median Report

V ONE HOSPITAL INDORE

01234567890

ID : 240901549

Stage : Recovery 1

Protocol : BRUCE

NAME : MR HEMLATA

Recovery Time : 01:00

Speed(Km/h) : 5.5 Test on : 14/09/2024, 11:58 AM

AGE : 50

Stage Time : 01:00

Grade(%) : 14.00 Doctor : V one hospital

NIBP : ---/---(---)

HR : 126 (74%)

METS : 0.00

BPL DYNATRAC ULTRA

ST Level(mm), ST Slope (mV/sec) at 60ms PJ

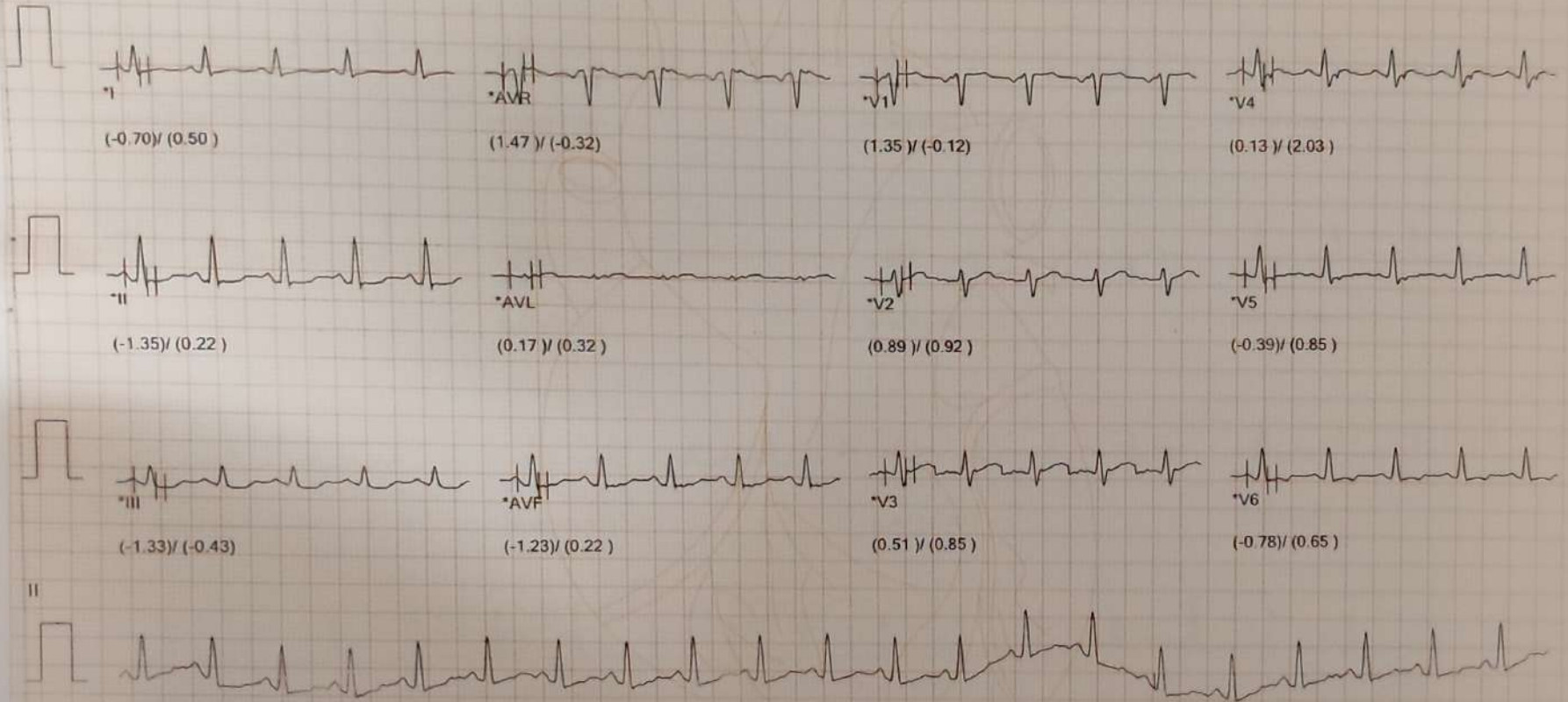

* Waveforms are computer synthesized.

Technician:

20Hz filter

Gain: 10mm/mV

Speed: 25mm/sec

Linked Median Report

V ONE HOSPITAL INDORE

01234567890

ID : 240901549

Stage : Recovery 2

Protocol : BRUCE

NAME : MR HEMLATA

Recovery Time : 02:00

Speed(Km/h) : 5.5 Test on : 14/09/2024,11:58 AM

AGE : 50

Stage Time : 01:00

Grade(%) : 14.00 Doctor : V one hospital

NIBP : 130/80(96)

HR : 109 (64%)

METS : 0.00

BPL DYNATRAC ULTRA

ST Level(mm), ST Slope (mV/sec) at 80ms PJ

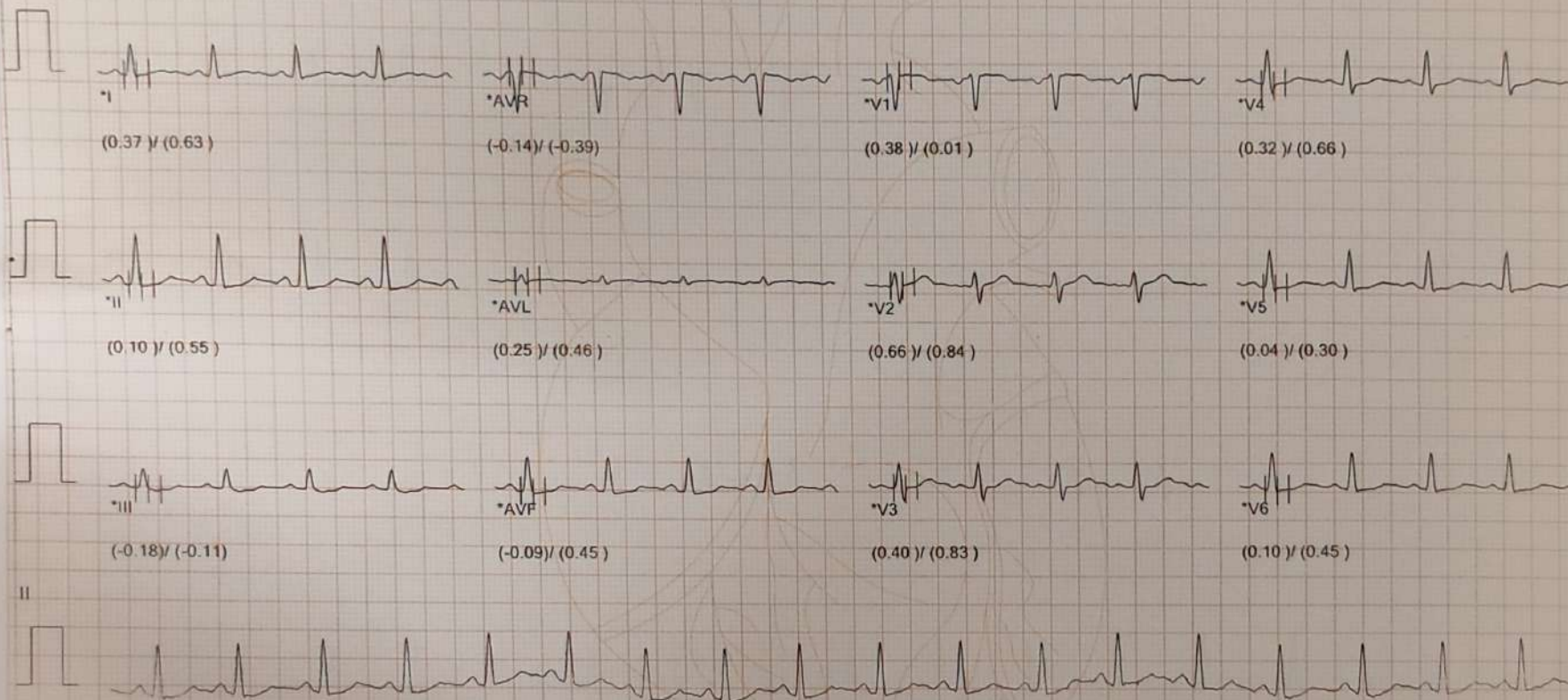

V ONE HOSPITAL INDORE

01234567890

ID : 240901549

Stage : Recovery 3

Protocol : BRUCE

NAME : MR HEMLATA

Recovery Time : 03:00

Speed(Km/h) : 5.5 Test on : 14/09/2024,11:58 AM

AGE : 50

Stage Time : 01:00

Grade(%) : 14.00 Doctor : V one hospital

NIBP : ---/---(---)

HR : 99 (58%)

METS : 0.00

BPL DYNATRAC ULTRA

ST Level(mm), ST Slope (mV/sec) at 80ms PJ

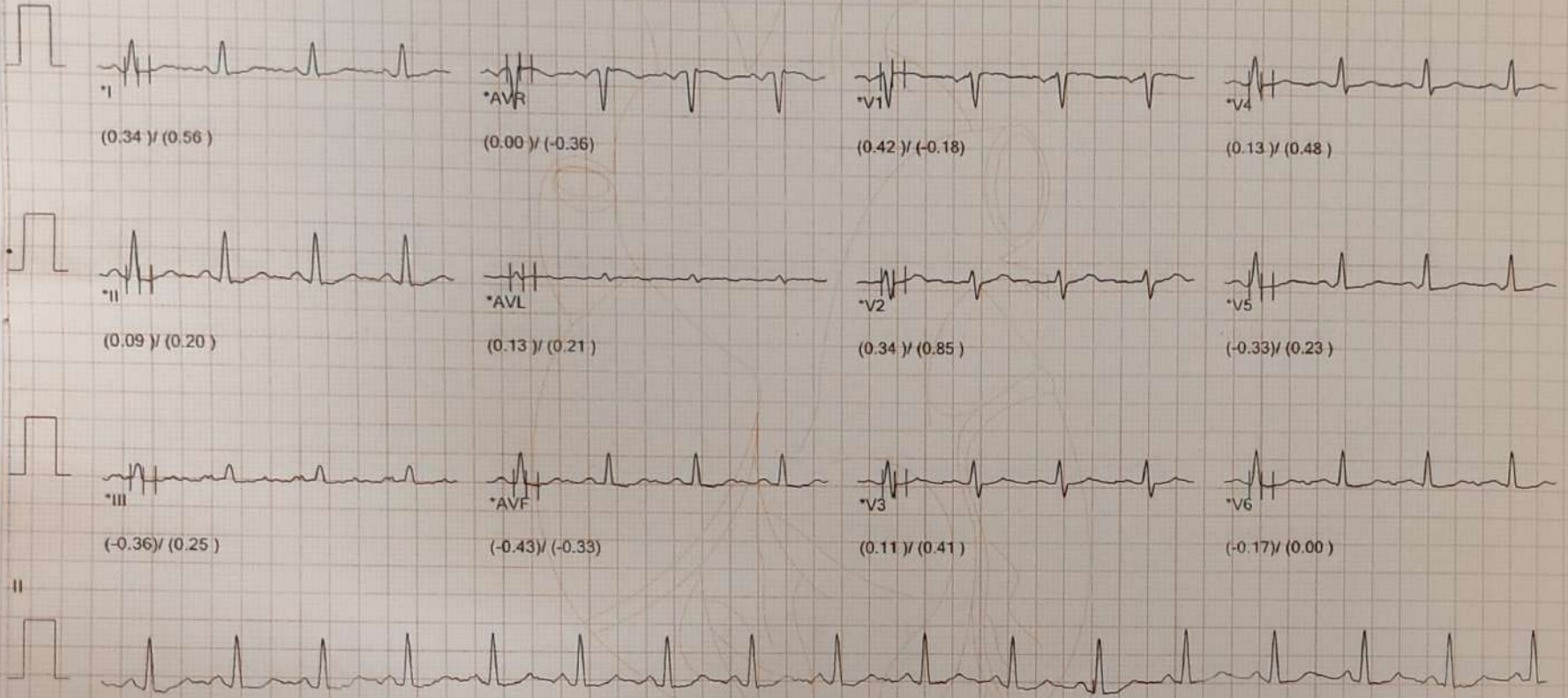

V ONE HOSPITAL INDORE

01234567890

ID : 240901549 Stage : Recovery 4 Protocol : BRUCE

NAME : MR HENLATA Recovery Time : 04:00

AGE : 50 Stage Time : 01:00

N/SP : ---/---(---) HR : 95 (55%)

ST Level(mm), ST Slope (mV/sec) at 80ms P)

Speed(Km/h) : 5.5 Test on : 14/09/2024, 11:58 AM

Grade(%) : 14.00 Doctor : V one hospital

METS : 0.00

BPL DYNATRAC ULTRA

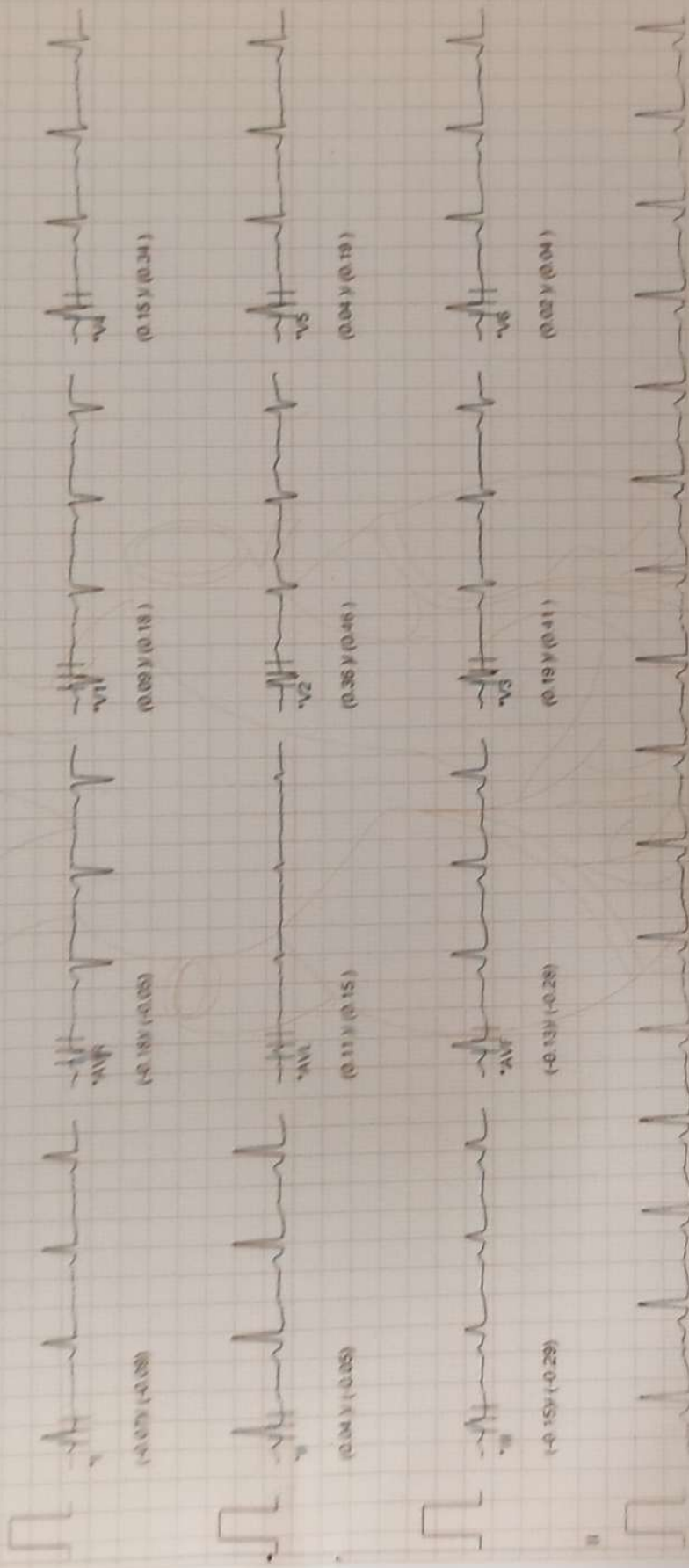

Linked Median Report

V ONE HOSPITAL INDORE

01234567890

Protocol : BRUCE

Stage : Recovery 5

Recovery Time : 05:00

Speed(Km/h) : 5.5 Test on : 14/09/2024,11:58 AM

Stage Time : 01:00

Grade(%) : 14.00 Doctor : V one hospital

HR : 98 (57%)

METS : 0.00

BPL DYNATRAC ULTRA

ST Level(mm), ST Slope (mV/sec) at 80ms Pj

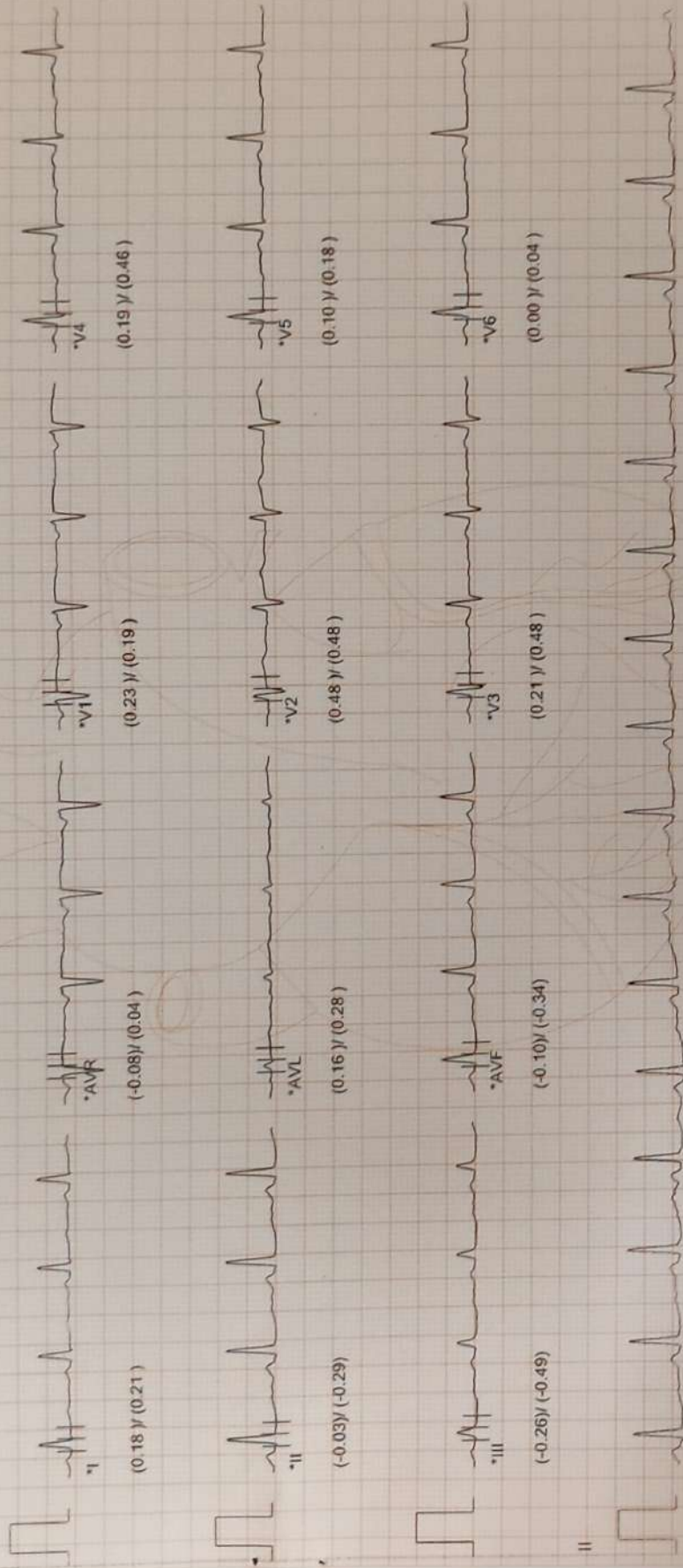

Linked Median Report

V ONE HOSPITAL INDORE

01234567890

Protocol : BRUCE

Stage : Recovery 6

ID : 240901549

NAME : MR HEMLATA

Recovery Time : 06:00

Speed(Km/h) : 5.5 Test on : 14/09/2024,11:58 AM

AGE : 50

Stage Time : 01:00

Grade(%) : 14.00 Doctor : V one hospital

NIBP : ---/---(---)

HR : 93 (54%)

METS : 0.00

BPL DYNATRAC ULTRA

ST Level(mm), ST Slope (mV/sec) at 80ms PJ

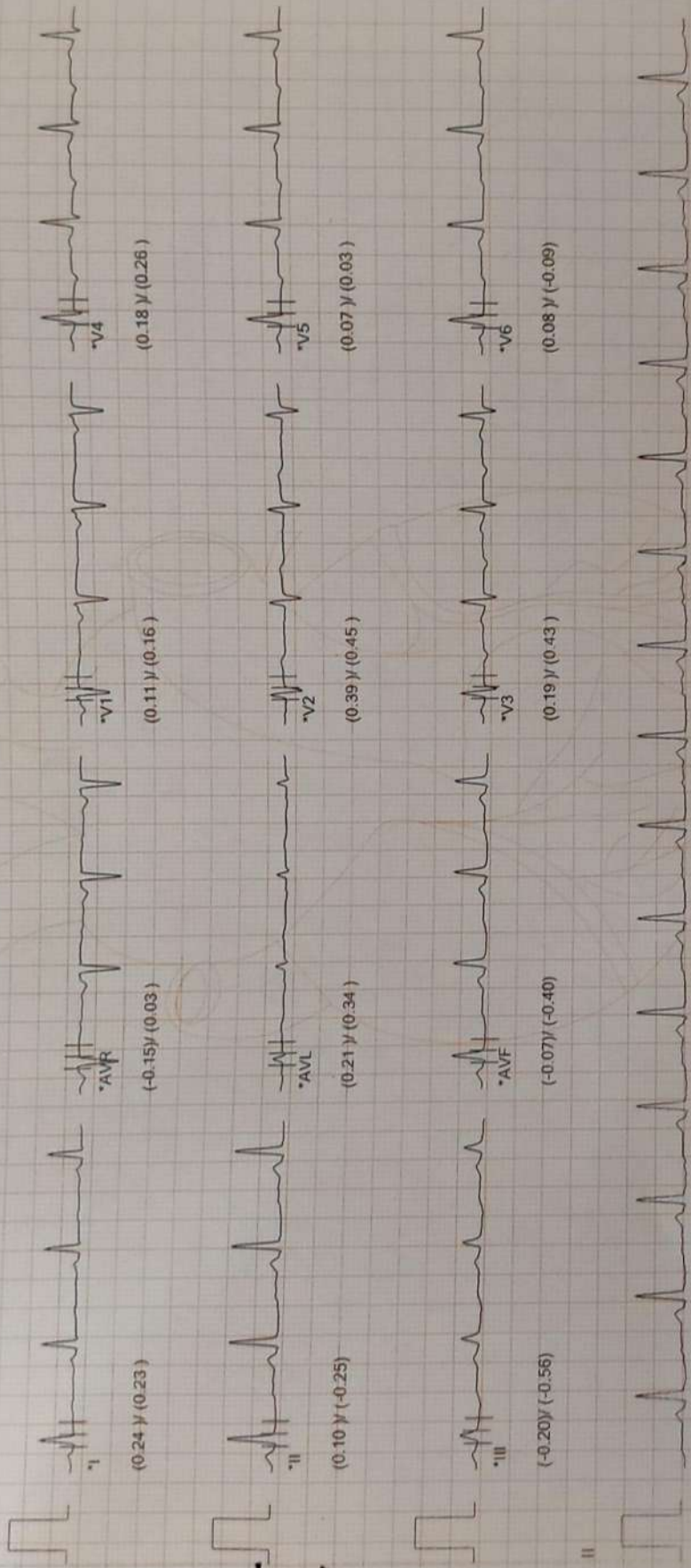

R

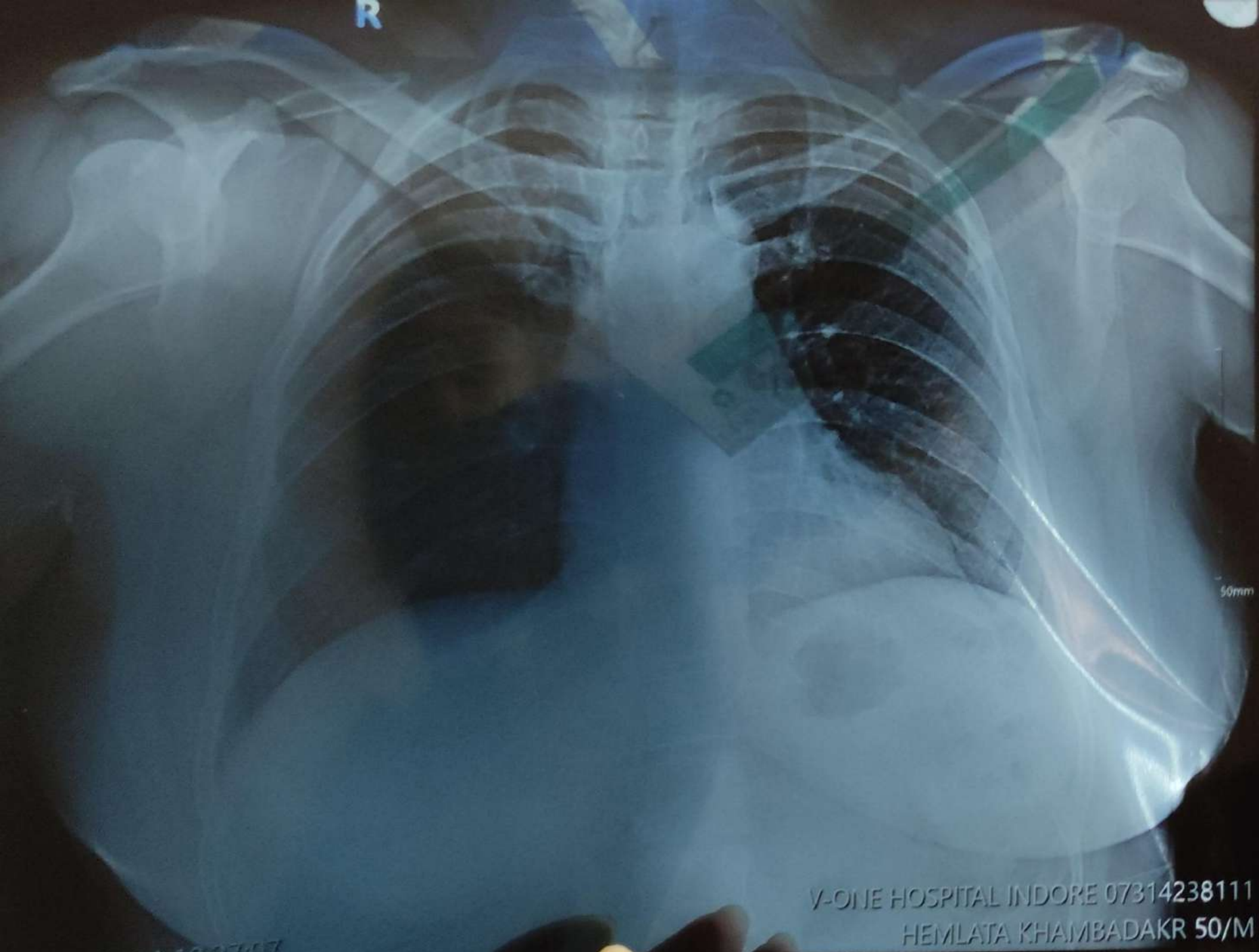

50mm

V-ONE HOSPITAL INDORE 07314238111
HEMLATA KHAMBADAKR 50/M