

भारत सरकार





Madhav Singh
माधव सिंह
जन्म तिथि/DOB:
30-08-1985
पुरुष / MALE



2498 3541 8480

आधार - आम आदमी का अधिकार



आधार

पता
S/O: जोधा राम चौधरी, सुभाष चोक,
भावी, बिलाहा, जोधपुर,
राजस्थान-342605

आधार प्रमाणिका प्रहयान प्राधिकरण
भारत सरकार
भारत

Address:
S/O: Jodha Ram Choudhary, subhash
chowk, Bhavi, Bilara, Jodhpur,
Rajasthan-342605

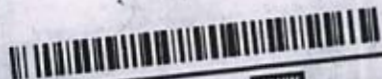

1947
1800 300 1947

 help@uidai.gov.in

 www.uidai.gov.in

P.O. Box No. 1947,
Bengaluru-560 001



552 / MADHAV SINGH / 38 Yrs / M / 0 Cms / 0 Kg Date: 03-Mar-2024

Non-Cardiac/Pain Angina /Non-Hypercholesterolemia/Non-Diabetic/Negative Estrogen/Non-Athlete

Stage	Time	Duration	Speed(mph)	Elevation	METs	Rate	% THR	BP	RPP	PVC	Comments
Supine	00:36	0:36	00.0	00.0	01.0	073	40 %	130/80	094	00	
Standing	01:04	0:28	00.0	00.0	01.0	083	46 %	130/80	107	00	
HV	01:39	0:35	00.0	00.0	01.0	089	49 %	130/80	115	00	
ExStart	01:47	0:08	00.0	00.0	01.0	089	49 %	130/80	115	00	
BRUCE Stage 1	04:47	3:00	01.7	10.0	04.7	119	65 %	140/85	166	00	
BRUCE Stage 2	07:47	3:00	02.5	12.0	07.1	140	77 %	145/90	203	00	
PeakEx	10:32	2:45	03.4	14.0	10.0	167	92 %	155/95	258	00	
Recovery	11:32	1:00	00.0	00.0	01.1	143	79 %	155/95	221	00	
Recovery	12:32	2:00	00.0	00.0	01.0	121	66 %	150/90	181	00	
Recovery	13:32	3:00	00.0	00.0	01.0	110	60 %	140/85	154	00	
Recovery	14:32	4:00	00.0	00.0	01.0	103	57 %	130/80	133	00	
Recovery	15:32	5:00	00.0	00.0	01.0	104	57 %	130/80	135	00	
Recovery	15:34	5:03	00.0	00.0	01.0	104	57 %	130/80	135	00	

FINDINGS :

- Exercise Time : 08:45
- Max HR Attained : 167 bpm 92% of Target 182
- Max BP Attained : 155/95
- Max WorkLoad Attained : 10 Good response to induced stress
- Test Objective : RULED OUT IHD
- History : None
- Test End Reasons : Test Complete, Test Complete

REPORT :

Thrp. - stress test negative for exercise induced ischemia.

PR



BRUCE:Supine(0:37)

ARAVALI HOSPITAL

552 / MADHAV SINGH / 38 Yrs / M / 0 Cms / 0 Kg / HR : 73

ExTime: 00:00 0.0 mph. 0.0%
25 mm/Sec. 1.0 Cm/mV

Combined Medians/ BLC On/ Notch On/ HF 0.05 Hz/LF 35 Hz

Date: 03-Mar-2024 01:44:16 PM METS: 1.0/73 bpm 40% of THR BP: 130/80 mmHg

4X 80 mS Post-J

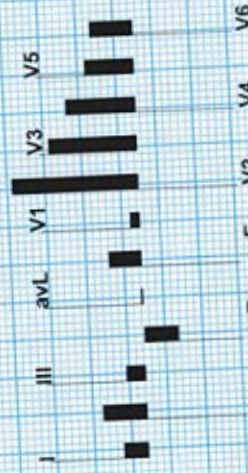
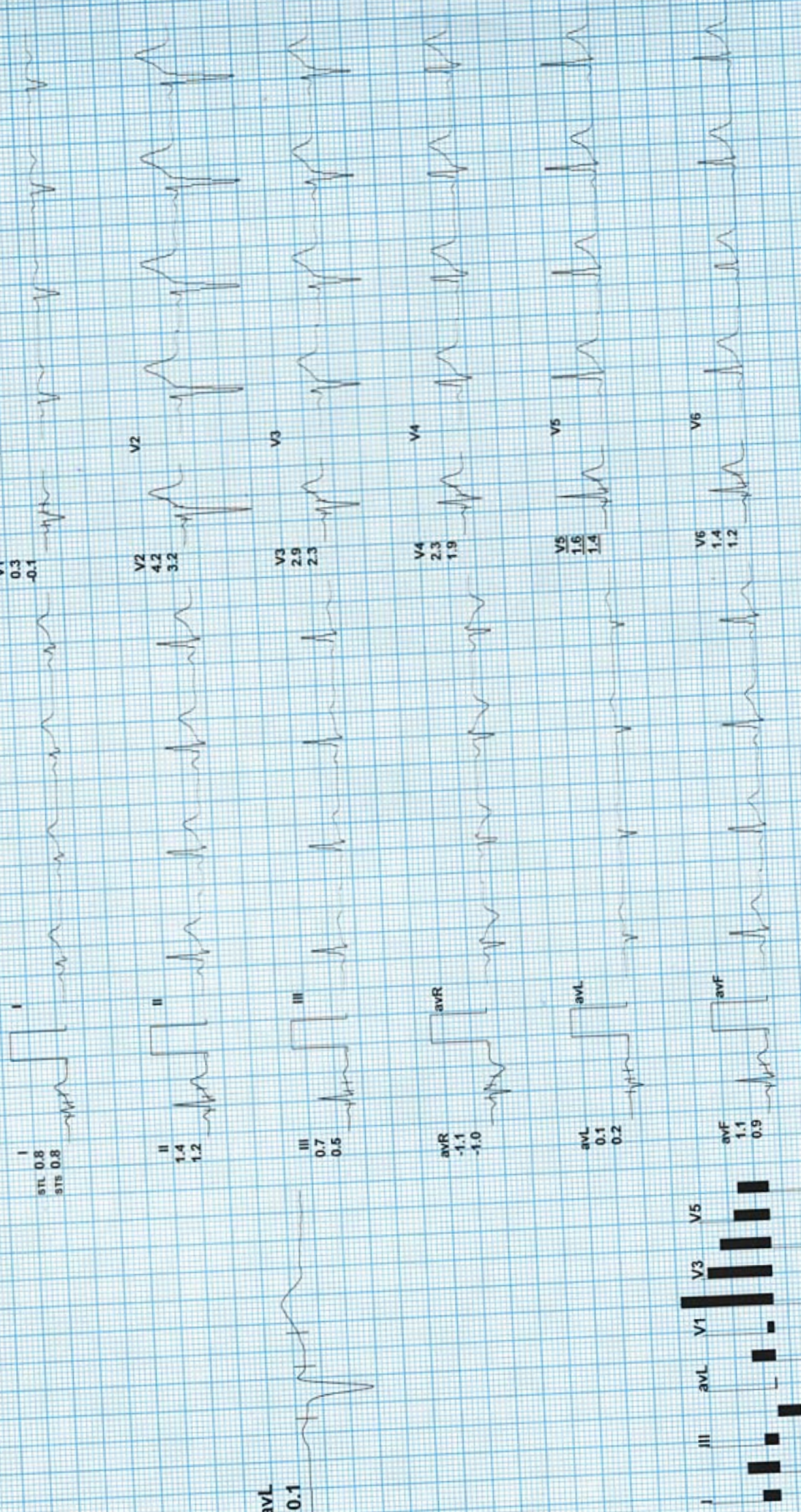

ARAVALI HOSPITAL

552 / MADHAV SINGH / 38 Yrs / M / 0 Cms / 0 Kg / HR : 83

BRUCE:Standing(0:29)



Date: 03-Mar-2024 01:44:16 PM

METS: 1.0/ 83 bpm 46% of THR BP: 130/80 mmHg Combined Medians/ BLC On/ Notch On/ HF 0.05 Hz/LF 35 Hz

ExTime: 00:00 0.0 mph, 0.0%
25 mm/Sec. 1.0 Cm/mV

4X 80 mS Post J

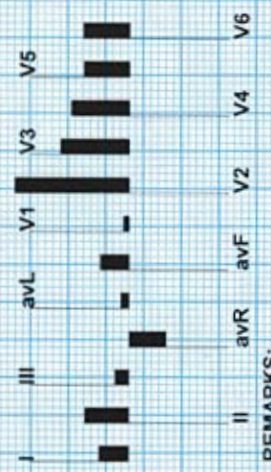
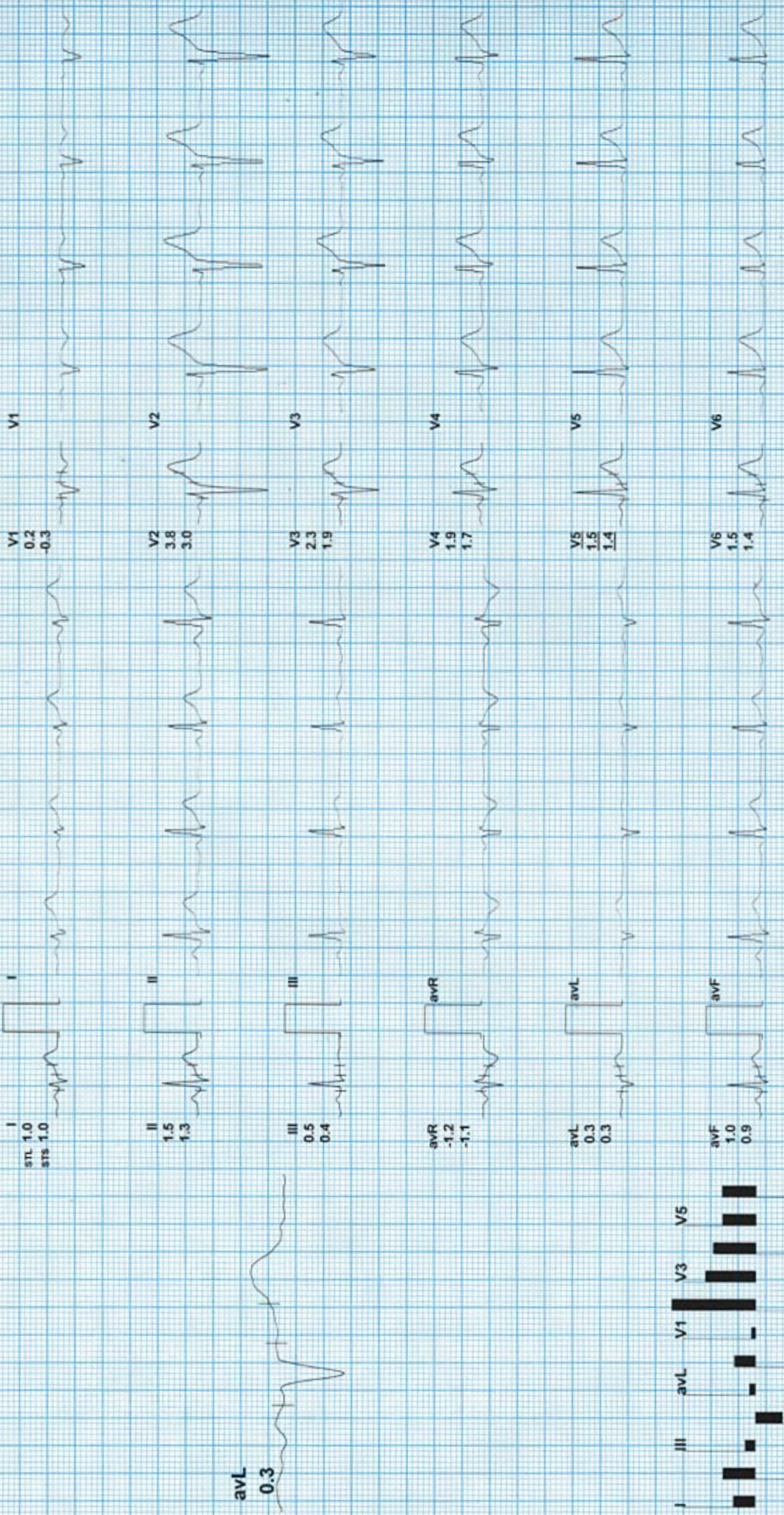

REMARKS:



BRUCE:HV(0:36)

ARAVALI HOSPITAL

552 / MADHAV SINGH / 38 Yrs / M / 0 Cms / 0 Kg / HR : 89

Date: 03-Mar-2024 01:44:16 PM METS: 1.0/ 89 bpm 49% of THR BP: 130/80 mmHg Combined Medians/ BLC-On/ Notch-On/ HF 0.05 Hz/LF 35 Hz
4X 80 mS Post J ExTime: 00:00 - 0.0 mph, -0.0%
25 mm/Sec. 1.0 Cm/mV

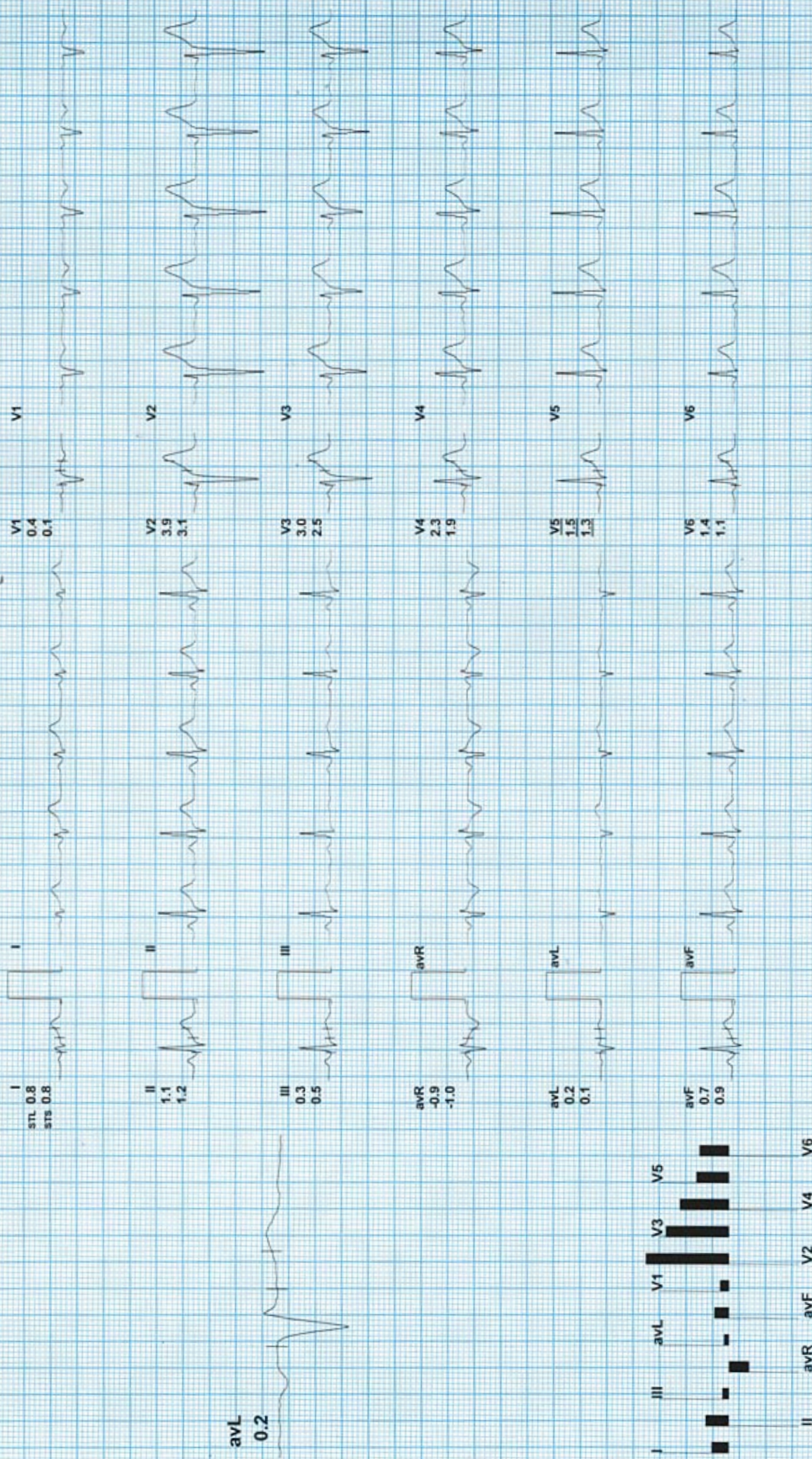

I
STL 0.8
STS 0.8

V1
0.4
0.1

II
1.1
1.2

V2
3.9
3.1

III
0.3
0.5

V3
3.0
2.5

aVR
-0.9
-1.0

V4
2.3
1.9

aVL
0.2
0.1

V5
1.5
1.3

aVF
0.7
0.9

V6
1.4
1.1

avL
0.2



REMARKS:



ExStart

ARAVALI HOSPITAL

552 / MADHAV SINGH / 38 Yrs / M / 0 Cms / 0 Kg / HR : 89

Date: 03-Mar-2024 01:44:16 PM

METS: 1.0/89 bpm 49% of THR BP: 130/80 mmHg

Combined Medians/ BLC On/ Notch On/ HF 0.05 Hz/LF 35 Hz

ExTime: 00:00 0.0 mph, 0.0%
25 mm/Sec. 1.0 Cm/mV

4X 80 mS Post J

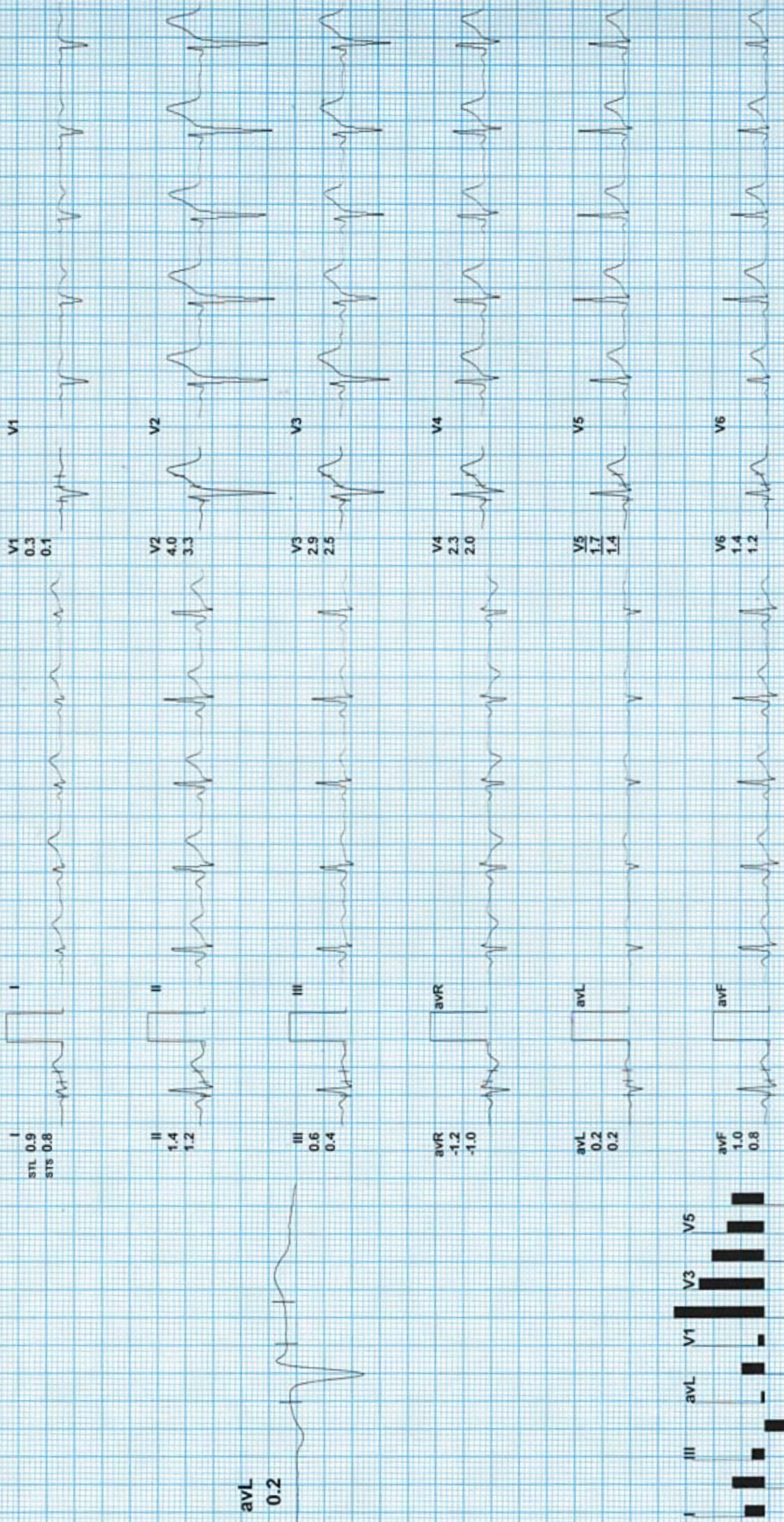

REMARKS:



Date: 03-Mar-2024 01:44:16 PM

METS: 4.71 119 bpm 65% of THR BP: 140/85 mmHg Combined Medians/ BLC On/ Notch On/ HF 0.05 Hz/LF 35 Hz

ExTime: 03:00 1.7 mph, 10.0%

4X 80 mS Post J

25 mm/Sec. 1.0 Cm/mV

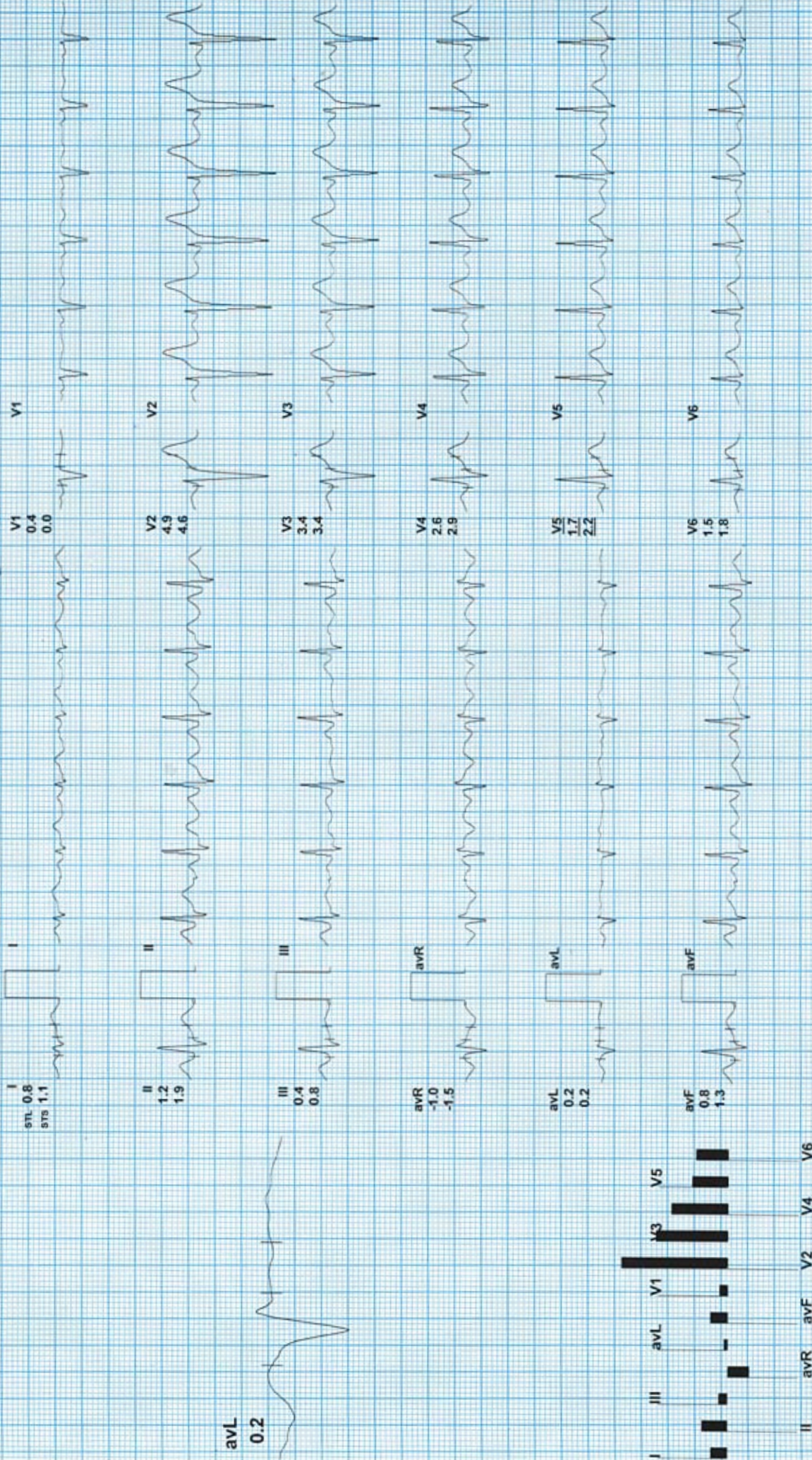

REMARKS:



BRUCE: Stage 2(3:00)

ARAVALI HOSPITAL

552 / MADHAV SINGH / 38 Yrs / M / 0 Cms / 0 Kg / HR : 140

Date: 03-Mar-2024 01:44:16 PM METS: 7.1/ 140 bpm 77% of THR BP: 145/90 mmHg Combined Medians/ BLC On/ Notch On/ HF 0.05 Hz/LF 35 Hz ExTime: 06:00 2.5 mph, 12.0%
4X 60 mS Post J 25 mm/Sec. 1.0 Cm/mV

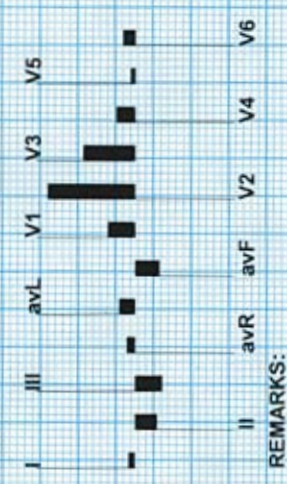
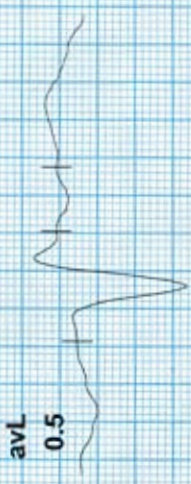
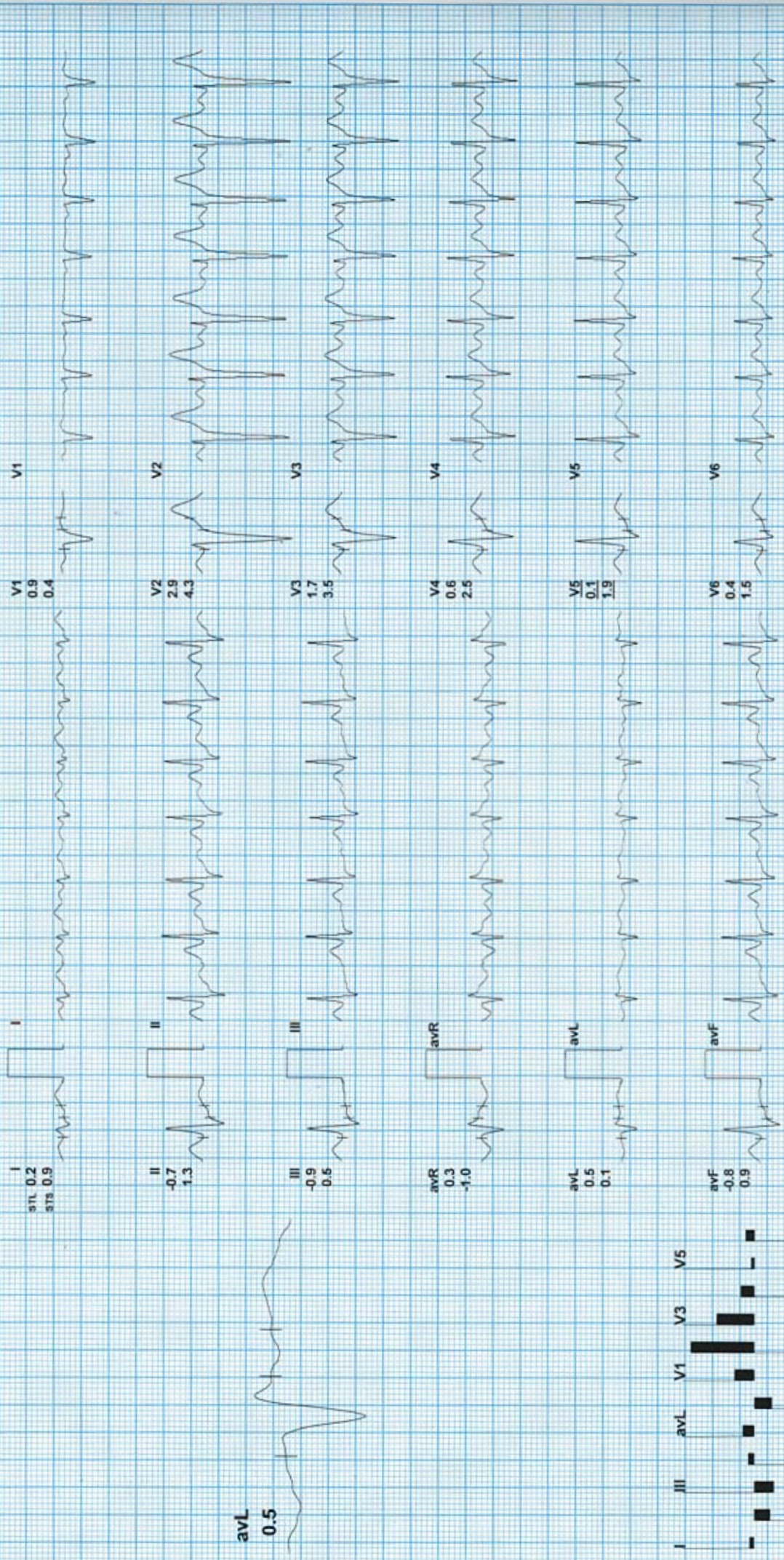

REMARKS:



Recovery(1:00)

RAVALI HOSPITAL

52 / MADHAV SINGH / 38 Yrs / M / 0 Cms / 0 Kg / HR : 143

Date: 03-Mar-2024 01:44:16 PM

METS: 1.1/ 143 bpm 79% of THR BP: 155/95 mmHg

Combined Medians/ BLC On/ Notch On/ HF 0.05 Hz/LF 35 Hz

ExTime: 08:45 0.0 mph 0.0%
25 mm/Sec. 1.0 Cm/mV

4X 60 mS Post J

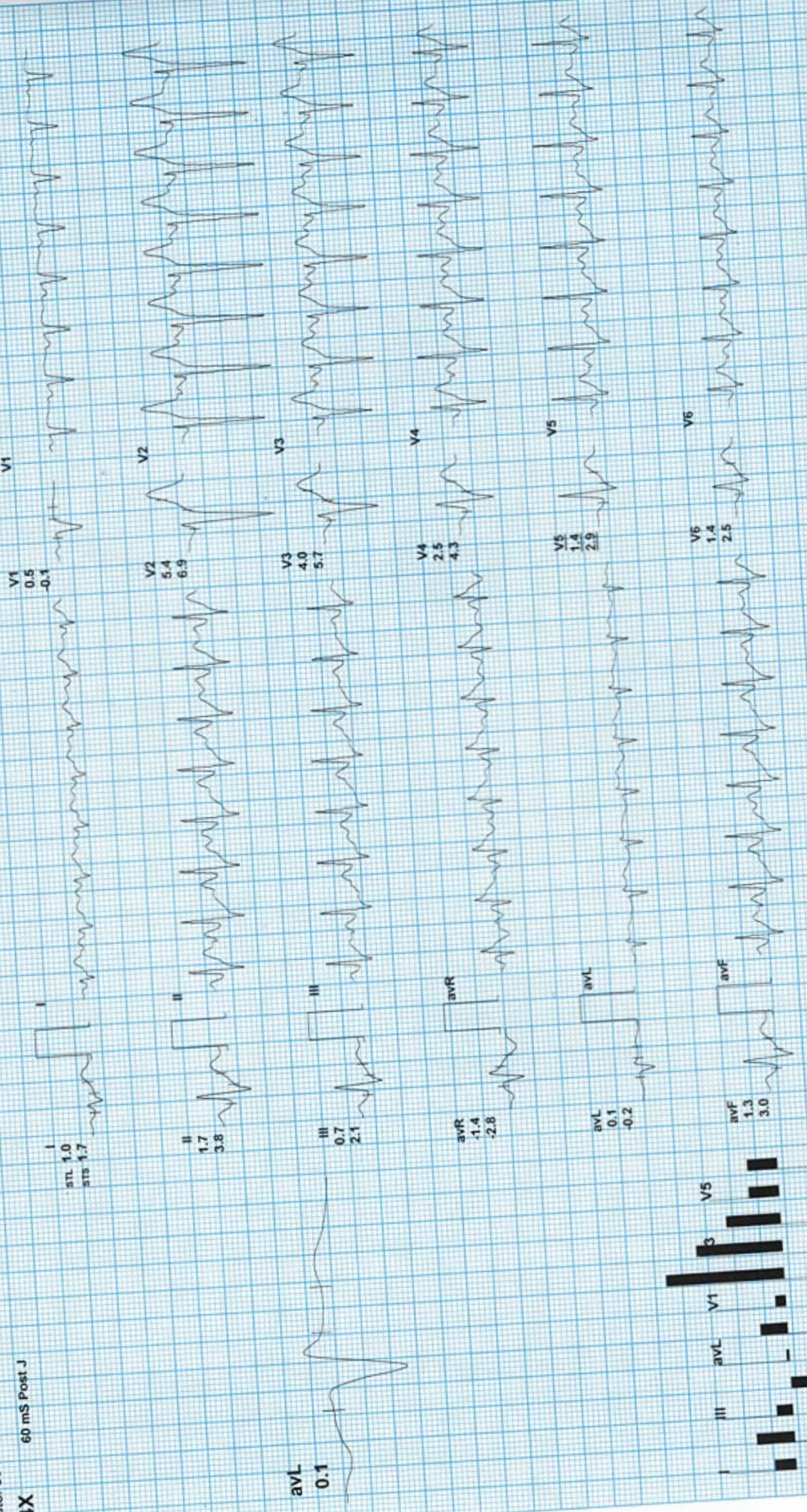



Recovery(2:00)

ARAVALI HOSPITAL

552 / MADHAV SINGH / 38 Yrs / M / 0 Cms / 0 Kg / HR : 121

Date: 03-Mar-2024 01:44:16 PM METS: 1.0/ 121 bpm 66% of THR BP: 150/90 mmHg Combined Medians/ BLC On/ Notch On/ HF 0.05 Hz/LF 35 Hz

ExTime: 08:45 0.0 mph, 0.0%
25 mm/Sec. 1.0 Cm/mV

4X 70 mS Post J

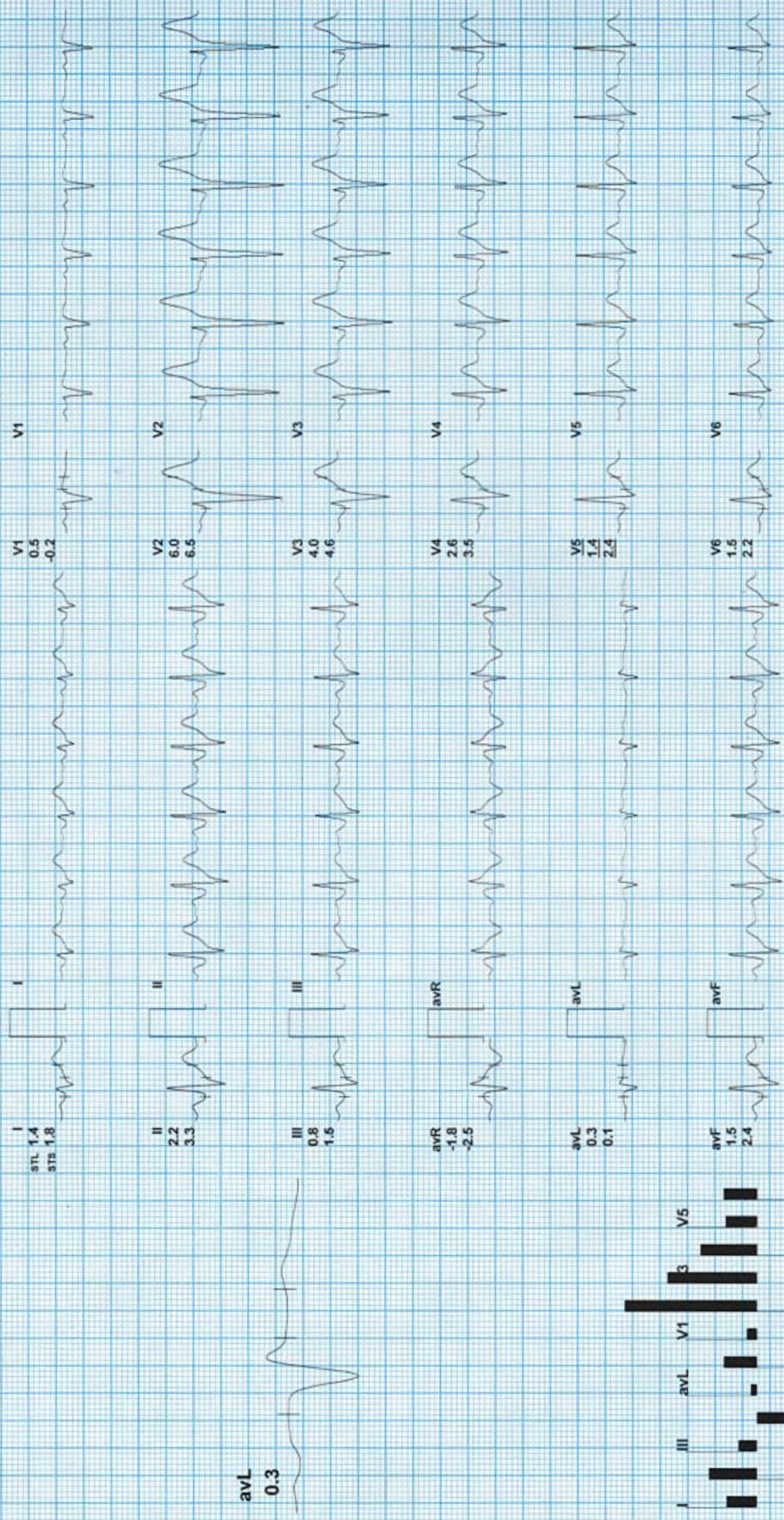

avL 0.3

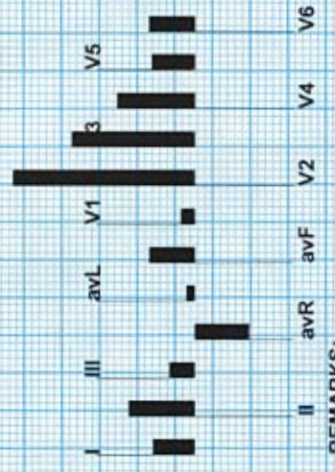

REMARKS:



Date: 03-Mar-2024 01:44:16 PM METS: 1.0/ 110 bpm 60% of THR BP: 140/85 mmHg Combined Medians/ BLC On/ Notch On/ HF 0.05 Hz/LF 35 Hz

ExTime 08:45 0.0 mph, 0.0%
25 mm/Sec. 1.0 Cm/mV

4X 80 mS Post J

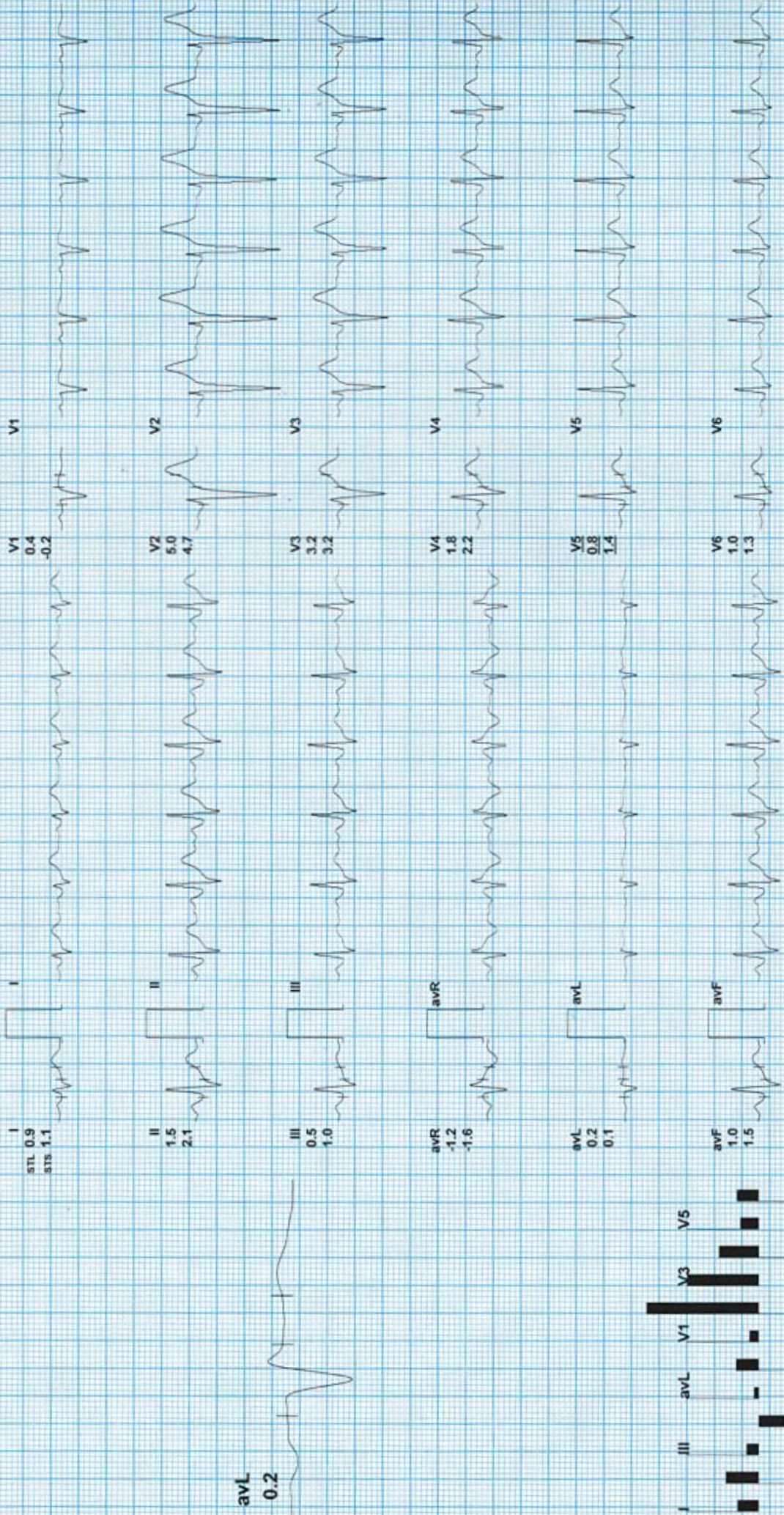

REMARKS:



Date: 03-Mar-2024 01:44:16 PM METS: 1.0/ 103 bpm 57% of THR BP: 130/80 mmHg Combined Medians/ BLC On/ Notch On/ HF 0.05 Hz/LF 35 Hz

ExTime: 08:45 0.0 mph, 0.0%
25 mm/Sec. 1.0 Cm/mV

4X 80 mS Post J

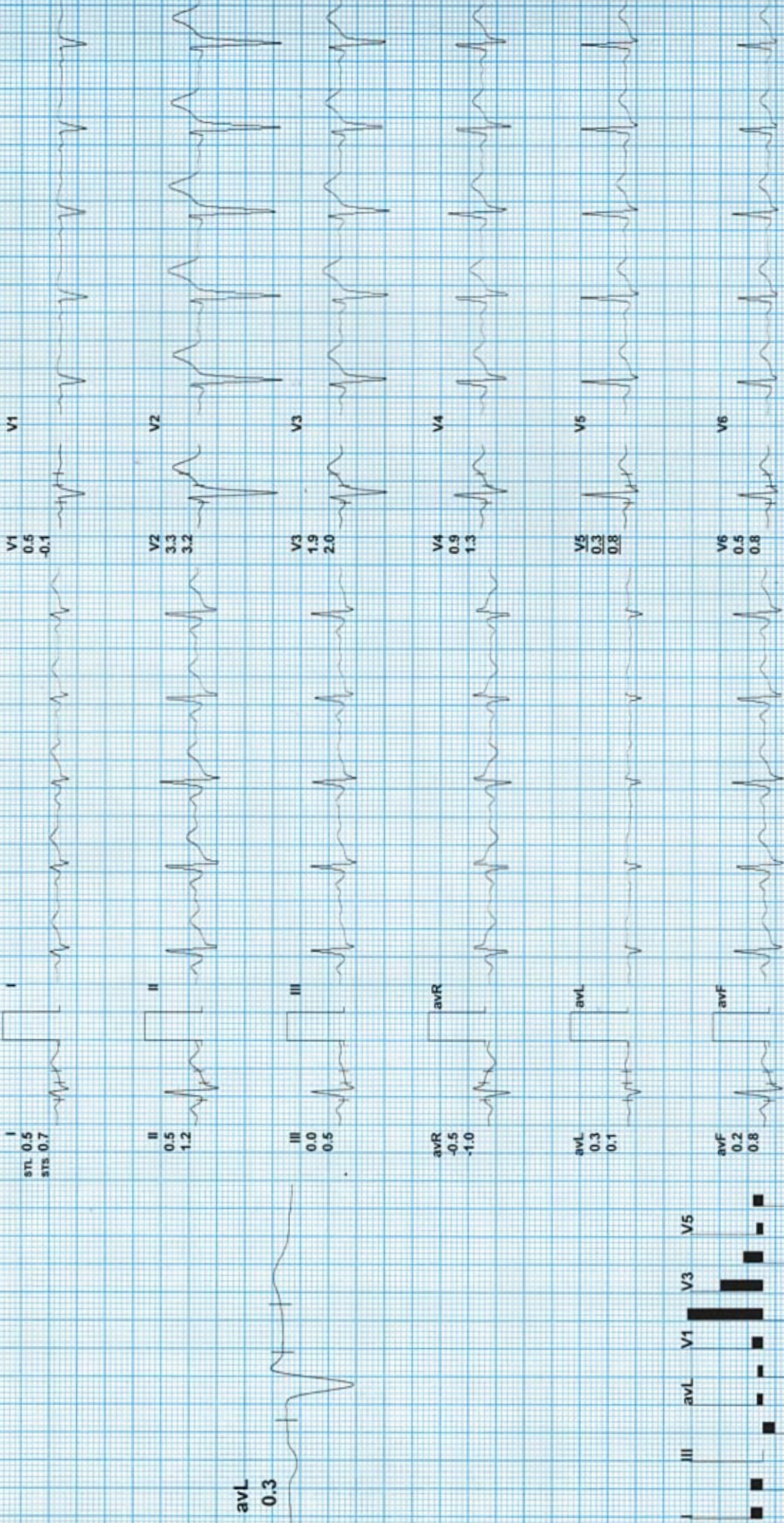

REMARKS:

ARAVALI HOSPITAL

Recovery(5:00)



552 / MADHAV SINGH / 38 Yrs / M / 0 Cms / 0 Kg / HR : 104

Date: 03-Mar-2024 01:44:16 PM

METS: 1.0/ 104 bpm 57% of THR BP: 130/80 mmHg Combined Medians/ BLC On/ Notch On/ HF 0.05 Hz/LF 35 Hz

ExTime: 08:45 0.0 mph, 0.0%
25 mm/Sec. 1.0 Cm/mv

4X 80 mS Post J

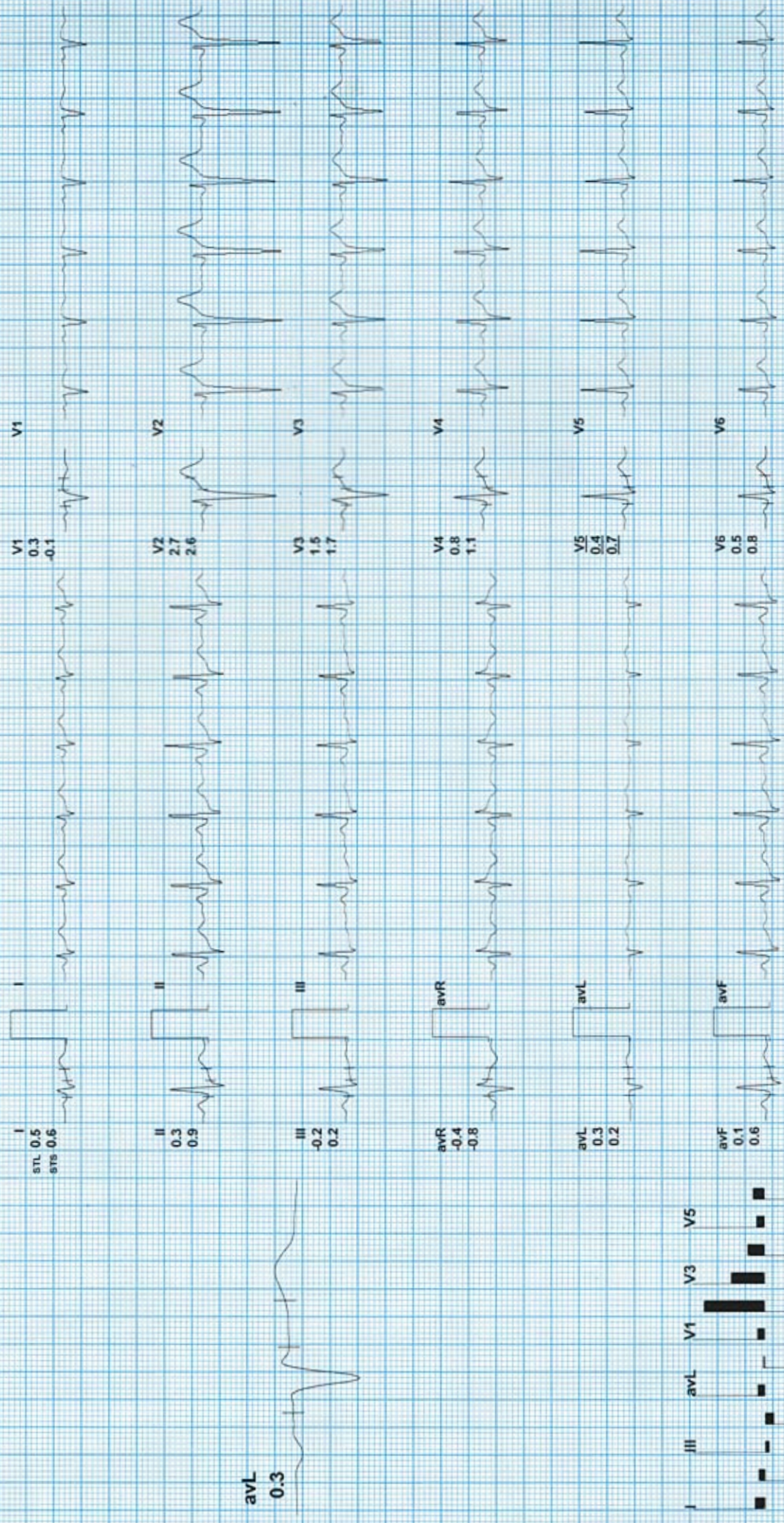

REMARKS:

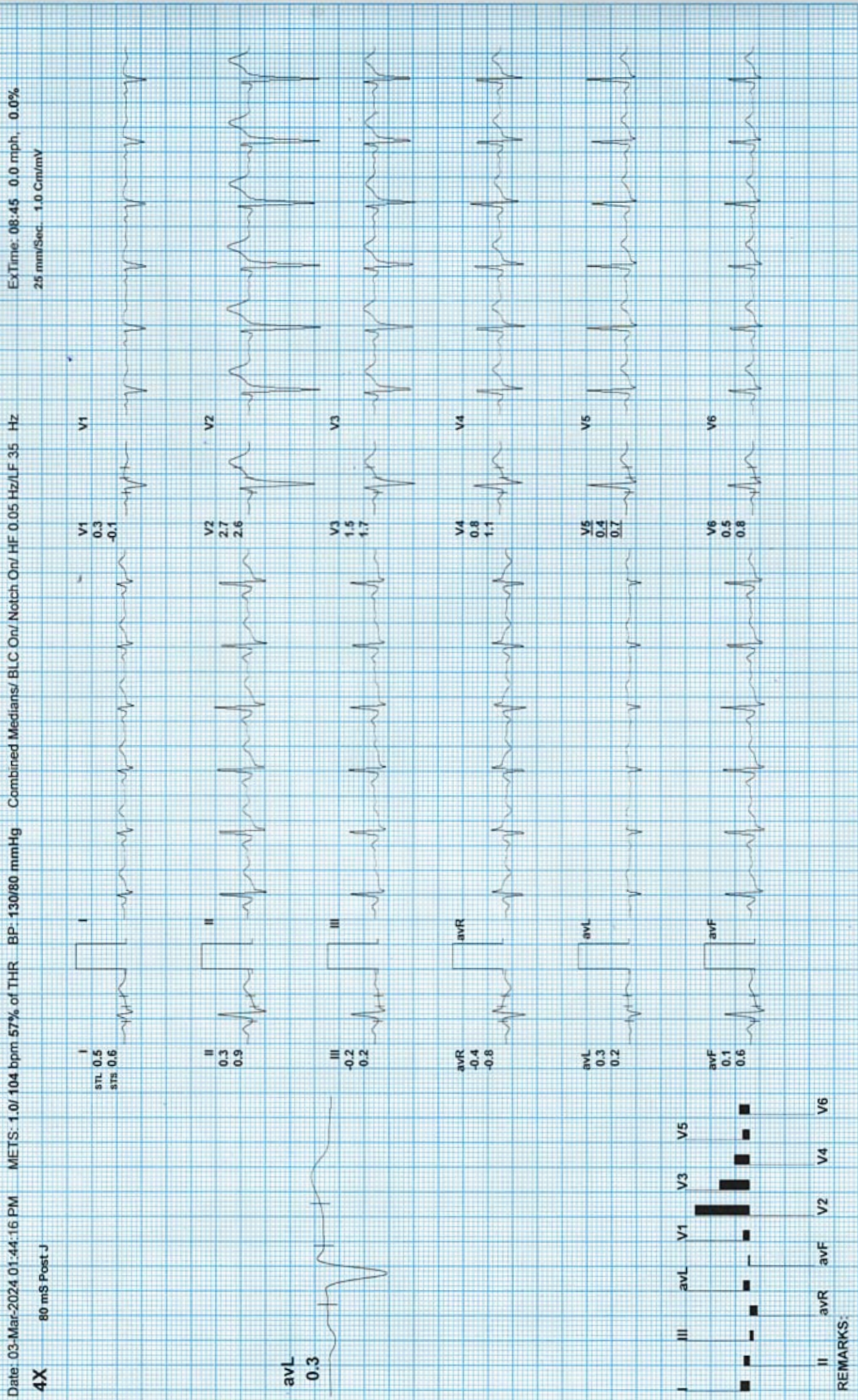



Aravali Hospital

332, Ambamata Scheme, Udaipur - 313 004
T: 91 294 2430222, 2431222
email : aravalihospital@yahoo.com



सुप्रसिद्ध पूर्व प्रमाणित सेवाओं के लिए
आपका आभार है
स्वास्थ्य का रक्षक और प्रोत्साहक (ISO-NABL)
द्वारा प्रमाणित

Name Mr. MADHAV SINGH	Visit Date & Time 03/03/2024 10:38:28	PATIENT ID 112316448
Age 38 Yrs Sex Male	Sample Accepted : 03/03/2024 13:16:51	
	Test Authenticated at : 03/03/2024 16:58:39	Ref. By



HAEMATOTOLOGY

Test Name	Value	Status	Unit	Biological Ref Interv
HAEMOGLOBIN (HB)	15.8		gm %	11.0 - 16.0
RBC Count	5.40		X10 ⁶ /UL	3.50 - 5.50
PCV	45.4		%	36.0 - 48.0
MEAN CORP. VOLUME (MCV)	84.1		fL	80.0 - 99.0
MEAN CORP. HB (MCH)	30.0		pg	27.0 - 32.0
MEAN CORP. HB CON. (MCHC)	35.7		g/dL	32.0 - 36.0
RDW-CV	12.9		%	11.0 - 16.0
RDW-SD	41.4		fl	35.0 - 56.0
TLC Count	4.95		/cmm	4.00 - 11.00
Differential Leucocyte Count (DLC)				
POLYMORPH	58		%	45 - 75
LYMPHOCYTE	35		%	20 - 45
EOSINOPHIL	03		%	01 - 06
MONOCYTE	04		%	01 - 10
BASOPHIL	00		%	00 - 01
TOTAL PLATELET COUNT	240		x10 ³ /uL	150 - 450
MPV	8.9			7.4 - 10.4
PDW	13.9		%	10.0 - 17.0
PCT	0.2		%	0.1 - 0.3
P-LCR	22.4		%	11.0 - 45.0
P-LCC	54.0			30.0 - 90.0
ESR	9		mm/1st hr.	0 - 20



DR. NARENDRA MOGRA
RMC NO5394

Helpline : 9352 108 108

www.aravalihospital.in





Aravali Hospital

332, Ambamata Scheme, Udaipur - 313 004
T: 91 294 2430222, 2431222
email : aravalihospital@yahoo.com



गुणवत्ता पूर्ण चिकित्सा सेवाओं के लिये
भारत सरकार की
क्वालिटी काउंसिल ऑफ इण्डिया (QCI-NABH)
द्वारा प्रमाणित

Name Mr. MADHAV SINGH	Visit Date & Time 03/03/2024 10:38:28	PATIENT ID 112316448
Age 38 Yrs Sex Male	Sample Accepted : 03/03/2024 13:16:51	Ref. By
	Test Authenticated at : 03/03/2024 16:58:39	



HAEMATOLOGY

Test Name	Value	Status	Unit	Biological Ref Interval
-----------	-------	--------	------	-------------------------

Blood Group (ABORH) 'B' POSITIVE



DR. NARENDRA MOGRA
RMC NO5394

Helpline : 9352 108 108

www.aravalihospital.in





Aravali Hospital

332, Ambamata Scheme, Udaipur - 313 004
T: 91 294 2430222, 2431222
email : aravalihospital@yahoo.com



गुणवत्ता पूर्ण चिकित्सा सेवाओं के लिये
भारत सरकार की
क्वालिटी काउंसिल ऑफ इण्डिया (QCI-NABH)
द्वारा प्रमाणित

Name Mr. MADHAV SINGH	Visit Date & Time 03/03/2024 10:38:28	PATIENT ID 112316448
Age 38 Yrs Sex Male	Sample Accepted : 03/03/2024 13:16:51	Ref. By
	Test Authenticated at : 03/03/2024 16:58:39	



Test Name	Value	Status	Unit	Biological Ref Interval
-----------	-------	--------	------	-------------------------

LIPID PROFILE

CHOLESTEROL TOTAL	193.00		mg/dl	<200.00
TRIGLYCERIDES	175.41		mg/dl	0.00 - 200.00
HDL CHOLESTEROL	38.63		mg/dl	30.00 - 65.00
LDL CHOLESTROL	119.00	H	mg/dl	35.00 - 100.00
VLDL CHOLESTEROL	35.00		mg/dl	12.00 - 35.00
CHOLESTEROL TOTAL / HDL RATIO	5.00	H		0.00 - 4.90
CHOLESTEROL LDL / HDL RATIO	3.08			0.00 - 5.00



DR. NARENDRA MOGRA
RMC NO5394



Helpline : 9352 108 108

www.aravalihospital.in



Aravali Hospital

332, Ambamata Scheme, Udaipur - 313 004
T: 91 294 2430222, 2431222
email : aravalihospital@yahoo.com



गुणवत्ता पूर्ण चिकित्सा सेवाओं के लिये
भारत सरकार की
क्यालिटी काउंसिल ऑफ इण्डिया (QCI-NABH)
द्वारा प्रमाणित

Name Mr. MADHAV SINGH	Visit Date & Time 03/03/2024 10:38:28	PATIENT ID 112316448
Age 38 Yrs Sex Male	Sample Accepted : 03/03/2024 13:16:51	Ref. By
	Test Authenticated at : 03/03/2024 16:58:39	



Test Name	Value	Status	Unit	Biological Ref Interval
LIVER FUNCTION TEST (LFT)				
BILIRUBIN-TOTAL	0.93		mg/dl	0.20 - 1.20
BILIRUBIN-DIRECT	0.19		mg/dl	0.00 - 0.25
BILIRUBIN-INDIRECT	0.74	H	mg/dl	0.10 - 0.40
SGOT-AST	25.86		U/L	0.00 - 35.00
SGPT-ALT	28.45		U/L	0.00 - 45.00
ALKALINE PHOSPHATASE	63.00		IU/L	35.00 - 129.00
PROTIEN-TOTAL	7.13		gm/dl	6.00 - 8.50
ALBUMIN	4.26		gm/dl	3.50 - 5.20
GLOBULIN	2.87		gm/dl	2.50 - 4.00
A:G RATIO	1.48			1.10 - 2.20



DR. NARENDRA MOGRA
RMC NO5394

Helpline : 9352 108 108

www.aravalihospital.in



Aravali Hospital

332, Ambamata Scheme, Udaipur - 313 004
T: 91 294 2430222, 2431222
email : aravalihospital@yahoo.com



गुणवत्ता पूर्ण चिकित्सा सेवाओं के लिये
भारत सरकार की
क्वालिटी काउंसिल ऑफ इण्डिया (QCI-NABH)
द्वारा प्रमाणित

Name Mr. MADHAV SINGH	Visit Date & Time 03/03/2024 10:38:28	PATIENT ID 112316448
Age 38 Yrs Sex Male	Sample Accepted : 03/03/2024 13:16:51	Ref. By
	Test Authenticated at : 03/03/2024 16:58:39	



BIOCHEMISTRY

Test Name	Value	Status	Unit	Biological Ref Interval
BLOOD SUGAR (FASTING)	86.5		mg/dl	60.0 - 110.0
BLOOD SUGAR (PP)	101.7	L	mg/dl	110.0 - 140.0
UREA	29.8		mg/dl	15.0 - 45.0
CREATININE	0.95		mg/dl	0.50 - 1.30
URIC ACID	6.19		mg/dl	2.60 - 7.20



DR. NARENDRA MOGRA
RMC NO5394

Helpline : 9352 108 108

www.aravalihospital.in





Aravali Hospital

332, Ambamata Scheme, Udaipur - 313 004
T: 91 294 2430222, 2431222
email : aravalihospital@yahoo.com



गुणवत्ता पूर्ण चिकित्सा सेवाओं के लिये
भारत सरकार की
क्वालिटी काउंसिल ऑफ इण्डिया (QCI-NABH)
द्वारा प्रमाणित

Name Mr. MADHAV SINGH	Visit Date & Time 03/03/2024 10:38:28	PATIENT ID 112316448
Age 38 Yrs Sex Male	Sample Accepted : 03/03/2024 13:16:51	
	Test Authenticated at : 03/03/2024 16:58:39	Ref. By



BIOCHEMISTRY

Test Name	Value	Status	Unit	Biological Ref Interval
HBA1C				
GLYCOSYLATED HAEMOGLOBIN-A1C	4.80		%	Below 6.5% : Good Control 6.5% - 7% : Fair Control 7.0% - 8% : Unsatisfactory Control >8% Poor Control
AVERAGE BLOOD GLUCOSE (ABG) Method: Derived from HbA1c Value	91.06		%	90 - 120 Good Control 121 - 150 Fair Control 151 - 180 Unsatisfactory Control > 180 Poor Control



DR. NARENDRA MOGRA
RMC NO5394



Helpline : 9352 108 108

www.aravalihospital.in



Aravali Hospital

332, Ambamata Scheme, Udaipur - 313 004
T: 91 294 2430222, 2431222
email : aravalihospital@yahoo.com



गुणवत्ता पूर्ण चिकित्सा सेवाओं के लिये
भारत सरकार की
क्वालिटी काउंसिल ऑफ इण्डिया (QCI-NABH)
द्वारा प्रमाणित

Name **Mr. MADHAV SINGH**

Visit Date & Time 03/03/2024 10:38:28

PATIENT ID 112316448

Age 38 Yrs Sex Male

Sample Accepted : 03/03/2024 13:16:51

Test Authenticated at : 03/03/2024 16:58:39

Ref. By



IMMUNOLOGY

Test Name	Value	Status	Unit	Biological Ref Interval
T3	0.96		ng/ml	0.87 - 1.78
T4	8.06		ug/dl	4.82 - 15.65
TSH	1.474		micro U/ml	0.340 - 5.600

TSH levels may be affected by acute illness and drugs like dopamine and gluco corticoids.

Low or undetectable TSH is suggestive of Grave's disease

TSH between 5.5 to 15.0 with normal T3,T4 indicates impaired thyroid hormone or subclinical hypothyroidism or normal T3,T4 with slightly low TSH suggests subclinical hyperthyroidism

TSH suppression does not reflect severity of hyperthyroidism therefore, measurement of FT3,FT4 is important.

Free T3 is first hormone to increase in early hyperthyroidism.

Only TSH level can prove to be misleading in patients on treatment.

Therefore Free T3, Free T4 along with TSH should be checked.

During pregnancy clinically T3T4 can be high and TSH can be slightly low.



DR. NARENDRA MOGRA
RMC NO5394

Helpline : 9352 108 108

www.aravalihospital.in





Aravali Hospital

332, Ambamata Scheme, Udaipur - 313 004
T: 91 294 2430222, 2431222
email : aravalihospital@yahoo.com



गुणवत्ता पूर्ण चिकित्सा सेवाओं के लिये
भारत सरकार की
क्वालिटी काउंसिल ऑफ इण्डिया (QCI-NABH)
द्वारा प्रमाणित

Name Mr. MADHAV SINGH	Visit Date & Time 03/03/2024 10:38:28	PATIENT ID 112316448
Age 38 Yrs Sex Male	Sample Accepted : 03/03/2024 13:16:51	Ref. By
	Test Authenticated at : 03/03/2024 16:58:39	



IMMUNOLOGY

Test Name	Value	Status	Unit	Biological Ref Interval
-----------	-------	--------	------	-------------------------

PSA	0.64		ng/ml	0.00 - 4.00
-----	------	--	-------	-------------

40-49 years = 0 to 2.5 ng/ml
50-59 years = 0 to 3.5 ng/ml
60-69 years = 0 to 4.5 ng/ml
70-79 years = 0 to 6.5 ng/ml

Note:

1. This test is not solely recommended to screen prostate cancers in the general population.
2. False negative/ positive results are observed in patients receiving mouse monoclonal antibodies for diagnosis or therapy.
3. PSA Total and free levels may appear consistently elevated/ depressed due to the interference by heterophilic antibodies & nonspecific protein binding.
4. PSA Total and free values obtained with different assay methods or kits cannot be used interchangeably.
5. Immediate PSA testing following digital rectal examination, ejaculation, prostatic massage, indwelling catheterization, ultrasonography and needle biopsy of prostate is not recommended as it falsely elevates Total and Free PSA levels.
6. Total and Free PSA values regardless of levels should not be interpreted as absolute evidence of the presence or clinical finding and results of other investigations.



DR. NARENDRA MOGRA
RMC NO5394

Helpline : 9352 108 108

www.aravalihospital.in



Aravali Hospital

332, Ambamata Scheme, Udaipur - 313 004
T: 91 294 2430222, 2431222
email : aravalihospital@yahoo.com



गुणवत्ता पूर्ण चिकित्सा सेवाओं के लिये
भारत सरकार की
क्वालिटी काउंसिल ऑफ इण्डिया (QCI-NABH)
द्वारा प्रमाणित

Name Mr. MADHAV SINGH	Visit Date & Time 03/03/2024 10:38:28	PATIENT ID 112316448
Age 38 Yrs Sex Male	Sample Accepted : 03/03/2024 13:16:51	Ref. By
	Test Authenticated at : 03/03/2024 16:58:39	



CLINICAL PATHOLOGY

Test Name	Value	Status	Unit	Biological Ref Interval
-----------	-------	--------	------	-------------------------

URINE EXAMINATION PHYSICAL EXAMINATION

QUANTITY	20
COLOUR	PALE YELLOW
SPECIFIC GRAVITY	QNS
APPEARANCE	CLEAR
DEPOSITS	NIL
PH	ACIDIC

CHEMICAL EXAMINATION

ALBUMIN	NIL
SUGAR	NIL

MICROSCOPY EXAMINATION

EPITHELIAL CELLS	OCCASIONAL	/HPF
PUS CELLS	1-2	/HPF
RBC'S	NIL	/HPF
CASTS	ABSENT	
CRYSTALS	ABSENT	
BACTERIA	NIL	
YEAST CELLS	NIL	
TRICHOMONAS VAGINALIS	NIL	
SPERMATOOZA	NIL	
OTHERS	NIL	



DR. NARENDRA MOGRA
RMC NO5394
DR. HUSSAIN ALI RANGWALA

Helpline : 9352 108 108

www.aravalihospital.in





Aravali Hospital

332, Ambamata Scheme, Udaipur - 313 004
T: 91 294 2430222, 2431222
email : aravalihospital@yahoo.com



गुणवत्ता पूर्ण चिकित्सा सेवाओं के लिये
भारत सरकार की
क्वालिटी काउंसिल ऑफ इण्डिया (QCI-NABH)
द्वारा प्रमाणित

Name Mr. MADHAV SINGH	Visit Date & Time 03/03/2024 10:38:28	PATIENT ID 112316448
Age 38 Yrs Sex Male	Sample Accepted : 03/03/2024 13:16:51	Ref. By
	Test Authenticated at : 03/03/2024 16:58:39	



CLINICAL PATHOLOGY

Test Name	Value	Status	Unit	Biological Ref Interval
-----------	-------	--------	------	-------------------------

URINE SUGAR FASTING
SampleType URINE

NIL

*** End of Report ***



DR. NARENDRA MOGRA
RMC NO5394
DR. HUSSAIN ALI RANGWALA

Helpline : 9352 108 108

www.aravalihospital.in



Anil CLINIC

WELL BEYOND HEALTH CARE

X-RAY, SONOGRAPHY & DIAGNOSTIC CENTRE
HOSPITAL ROAD, UDAIPUR - 313001



Phone : 9001065501

Phone : Clinic (0294) 2421639

Email : anilclinicudaipur@gmail.com

Name Mr. MADHAV SINGH	Visit Date & Time 03/03/2024 11:28:32	PATIENT ID 102329222
S/O JODHA RAM	Sample Accepted at :	
Age 38 Yrs 6 Mon Males	Test Authenticated at : 03/03/2024 12:04:27	Ref. By



USG ABDOMEN AND PELVIS

Liver : Is normal in size (136 mm), shape and shows raised echogenicity. Intrahepatic biliary radicals are not dilated. No evidence of focal or diffuse mass lesion. IVC and Portal vein are normal.

Gall Bladder : Physiologically dilated. No evidence of stone. There is no mass, wall thickening or pericholecystic collection seen. CBD at porta is normal.

Pancreas : Normal in size, contour & echo- texture. No evidence of focal or diffuse lesion. MPD not dilated.

Spleen : Normal in size (95 mm), shape and echotexture. Splenic vein is normal. No evidence of focal or diffuse lesion.

Right Kidney : Normal in size, shape and position. It measures 99 x 38 mm. Cortico medullary differentiation maintained. Cortical thickness and echogenicity are normal. Pelvicalyceal system is not dilated. No evidence of stone.

Left Kidney : Normal in size, shape and position. It measures 102 x 51 mm. Cortico medullary differentiation maintained. Cortical thickness and echogenicity are normal. Pelvicalyceal system is not dilated. **Small concretions are seen in left kidney largest measuring 4.7 mm and 4.4 mm are seen mid pole.**

Urinary Bladder : UB is filled. No evidence of mucosal thickening and intra vesical calculus..

Prostate : Prostate is normal in size, shape & echotexture measuring 40 x 38 x 22 mm with volume of 18.3 cc.

No ascites seen. Visualized bowel loops appears normal.

No USG evidence of enlarged mesenteric lymph nodes are seen. RIF region is normal.

OPINION: U.S.G. findings are s/o -

Grade I fatty liver.
Left renal concretions.

*** End of Report ***

Dr. Anand Gupta
Consultant Radiologist

Dr. N. Kardam
Consultant Radiologist

Dr. Yash Hathi
Consultant Radiologist



MR. MADHAV SINGH 38YRS BOB M CHEST PA 03-Mar-24 10:07
ARAVALI HOSPITAL, 332 AMBAMATA SCHEME, UDAIPUR

BOB

MADHAV SINGH 38YR
Male

3/3/2024 9:50:46 AM

Rate 67 . Age not entered, assumed to be 50 years old for purpose of ECG interpretation
 PR 125 . Sinus rhythm.....normal P axis, V-rate 50- 99
 QRS 85 . ST elev, probable normal early repol pattern.....ST elevation, age<55
 QT 363 . Baseline wander in lead(s) V1

--AXIS--

P 37
 QRS 68
 T 29

12 Lead; Standard Placement

- NORMAL ECG -

Unconfirmed Diagnosis

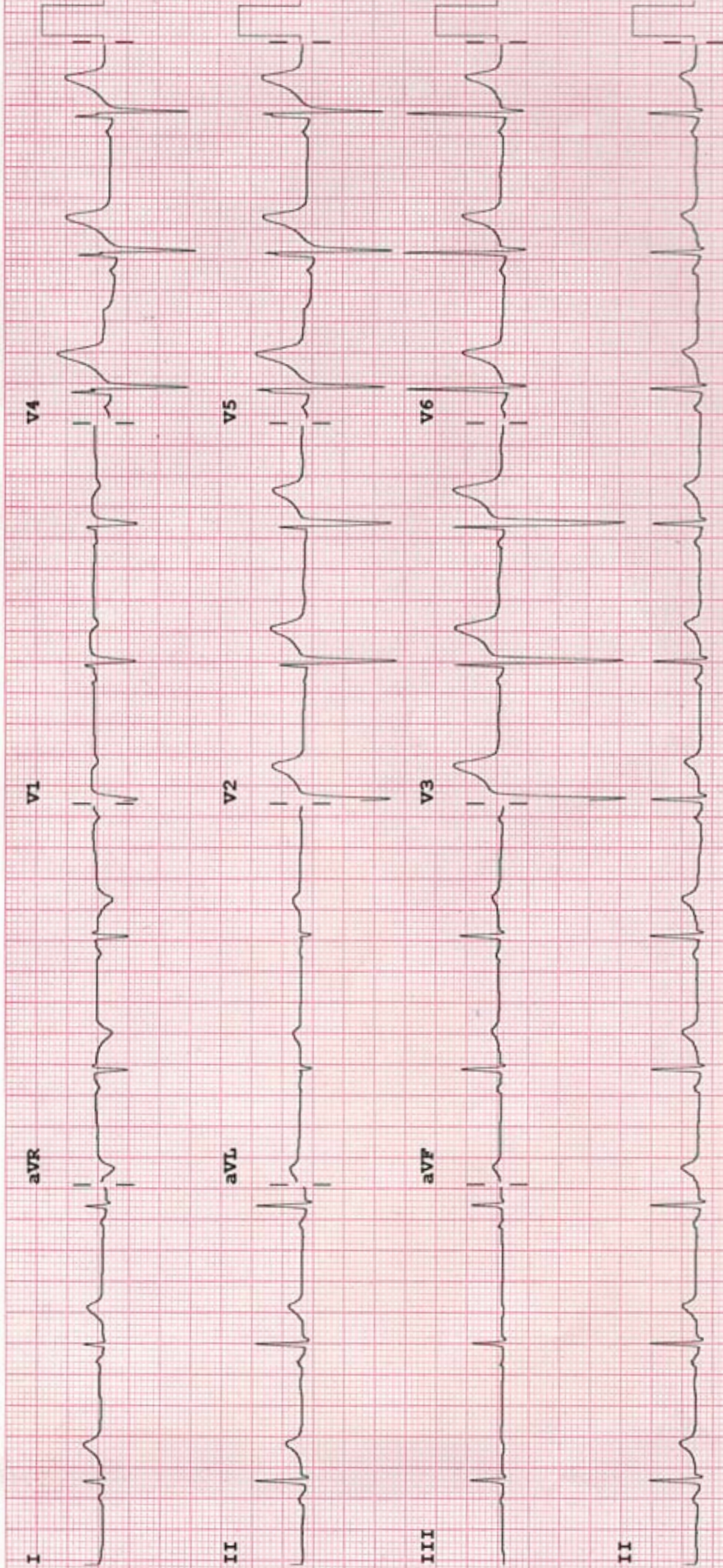

Device:

Speed: 25 mm/sec

Limb: 10 mm/mV

Chest: 10.0 mm/mV

F 60- 0.15/100 Hz

100B CL

P?