



भारत सरकार

GOVERNMENT OF INDIA



कुंज बिहारी थानवी

Kunj Bihari Thanvi

जन्म तिथि/DOB: 25/06/1986

पुरुष/ MALE

Mobile No: 9920590863

7775 2372 8421

VID : 9127 4198 3271 2380

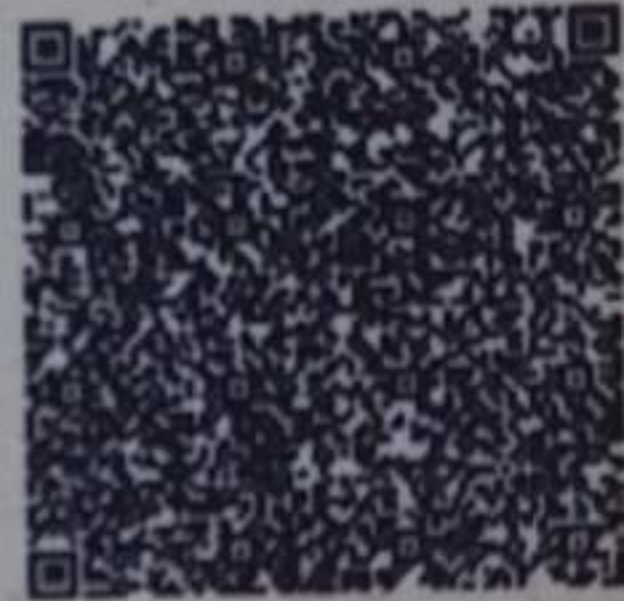

MERA AADHAAR, MERI PEHCHAN

यूनियन बैंक
ऑफ इंडिया

भारत सरकार का उपक्रम



Union Bank
of India

A Government of India Undertaking



आन्ध्रा
Andhra



कार्पोरेशन
Corporation



नाम : कुंज बिहारी

Name : Kunj Bihari

कर्मचारी क्र./Employee No : 716245

जन्म तिथि / Birth Date : 25.06.1986

रक्त गृप / Blood Group :

जारी करने का स्थान

हस्ताक्षर / Signature

Place of Issue : R.O.SURAT

जारी करने की तारीख

Date of Issue: 22.09.2020

जारीकर्ता प्राधिकारी / Issuing Authority

Health checkup at tie-up Ctr

HealthChkup Authorisatn letter



Union Bank of India

RO - SURAT
6th FLOOR, SAIFEE BUILDING, DUTCH
GARDEN ROAD, NANPURA, - 0

To,

The Chief Medical Officer

M/S Mediwheel
<https://mediwheel.in/signup011-41195959>(A brand name of
Arcofemi Healthcare Ltd),
Mumbai400021

Dear Sir,

Tie-up arrangement for Health Checkup under Health Checkup

35-40 Male

Shri/Smt./Kum. KUNJ BIHARI,,

P.F. No. 716245

Designation : Manager-Dy. Branch Head

Checkup for Financial Year

2023-
2024

Approved Charges Rs.

2200.00

The above mentioned staff member of our Branch/Office desires to undergo Health Checkup at your Hospital/Centre/Clinic, under the tie-up arrangement entered into with you, by our bank.

Please send the receipt of the above payment and the relevant reports to our above address.

Thanking you,

(Signature of the Employee)



BRANCH MANAGER/SENIOR MANAGER

PS. : Status of the application- Sanctioned



YASHFEEN CARDIAC HOSPITAL™

At. & Po. Viraval, Navsari. 396 445. Phone (H) (02637) 235725
Website : www.yashfeenhospital.in E-mail : info@yashfeenhospital.in
(For Laboratory Reports Only)



Patient Name : KUNJ BIHARI THANVI

Age : 37 Years Sex : M

Ref By Dr. : -

Area : Navsari Date : 19/03/2024

Sample Time : 19/03/2024 09:14 No : 15

Time : 12:19PM

GGT TEST REPORT

Test	Findings	UOM	Normal Range
SERUM GGT	32.0	U/L	10.0-71.0 U/L



P. Chaudhari
Dr. PIYUSH B. CHAUDHARI
M.D. Medicine
Reg. No. G-21518

Remarks

Designed By : Sarita Infotech Pvt. Ltd., Navsari

Yashfeen Cardiac Hospital

Signature

signature

Technician

Thanks for Reference



YASHFEEN CARDIAC HOSPITAL™

At. & Po. Viraval, Navsari, 396 445. Phone (H) (02637) 235725
Website : www.yashfeenhospital.in E-mail : info@yashfeenhospital.in
(For Laboratory Reports Only)



Patient Name : KUNJ BIHARI THANVI

Age : 37 Years Sex : M

Ref By Dr. : -

Area : Navsari Date : 19/03/2024

Sample Time : 19/03/2024 09:14 No : 15

Time : 12:19PM

THYROID FUNCTION TEST REPORT

Test	Findings	UOM	Normal Range
T3 (TRIODOTHYRONINE)	1.46	ng/ml	Newborns:0.73-2.88, 6 Days-3 Months:0.80-2.75, 4-12Months:0.86-2.65, 1-6 Years:0.92-2.48, 7-11 Years:0.93-2.31, 12-20Years:0.91-2.18, Adults:0.80-2.00
T4(THYROXINE)	8.17	µg/dl	Newborns:5.04-18.5, 6 Days-3 Months:5.41-17.0, 4-12 Months:5.67-16.0, 1-6 Years:5.95-14.7, 7-11 Years:5.99-13.8, 12-20 Years:5.91-13.2, Adults:5.10-14.1
TSH	4.00	µIU/ml	Newborns:0.70-15.2, 6 Days-3 Months:0.72-11.0, 4-12 Months:0.73-8.35, 1-6 Years:0.70-5.97, 7-11 Years:0.60-4.84, 12-20 Years:0.51-4.30, Adults:0.27-4.20

TECHNIQUE

ELECTROCHEMILUMINESCEN
CE



P. Chaudhary
Dr. PIYUSH B. CHAUDHARI
M.D. Medicine
Reg. No. G-21513

Remarks

Designed By : Sarita Infotech Pvt. Ltd., Navsari

Yashfeen Cardiac Hospital

signature

Technician

Thanks for Reference



YASHFEEN CARDIAC HOSPITAL™

At. & Po. Viraval, Navsari. 396 445. Phone (H) (02637) 235725
Website : www.yashfeenhospital.in E-mail : info@yashfeenhospital.in
(For Laboratory Reports Only)



Patient Name : KUNJ BIHARI THANVI

Age : 37 Years Sex : M

Ref By Dr. : -

Area : Navsari

Date : 19/03/2024

Sample Time : 19/03/2024 09:14 No : 15

Time : 12:19PM

ROUTINE URINE ANALYSIS

Test	Findings	UOM	Normal Range
PHYSICAL EXAMINATION			
Quantity	-	-	-
Colour	YELLOW	-	-
Appearance	CLEAR	-	-
Reaction	ACIDIC	-	-
Sp. Gravity	1.003	-	-
CHEMICAL EXAMINATION			
U.Albumin	NIL	-	-
Sugar	NIL	-	-
Acetone	NIL	-	-
Bile Salt	NIL	-	-
Bile Pigment	NIL	-	-
Occult Blood	NIL	-	-
MICROSCOPIC EXAMINATION			
Pus Cells	1-2	/hpf	-
Epithelial cells	1-2	/hpf	-
Red cells	ABSENT	/hpf	-
Casts	-	/hpf	-
Crystals	-	/hpf	-
Others	-	/hpf	-



P. Chaudhary
Dr. PIYUSH B. CHAUDHARI
M.D. Medicine
Reg. No. G-21518

Remarks

Designed By : Sarita Infotech Pvt. Ltd., Navsari

Yashfeen Cardiac Hospital

[Signature]
signature
Technician

Thanks for Reference



YASHFEEN CARDIAC HOSPITAL™

At. & Po. Viraval, Navsari. 396 445. Phone (H) (02637) 235725
Website : www.yashfeenhospital.in E-mail : info@yashfeenhospital.in
(For Laboratory Reports Only)



Patient Name : KUNJ BIHARI THANVI

Age : 37 Years Sex : M

Ref By Dr. : -

Area : Navsari Date : 19/03/2024

Sample Time : 19/03/2024 09:15 No : 15

Time : 12:19PM

BIOCHEMICAL TEST REPORT

Test	Findings	UOM	Normal Range
S.CREATININE	0.8	mg/dL	Male-0.9-1.4 mg/dL, Female-0.8-1.2 mg/dL
S.URIC ACID	5.7	mg/dL	Male:3.5-7.2 mg/dL, Female:2.6-6.0 mg/dL
BLOOD UREA NITROGEN	7.1	mg/dL	4.7-23.0 mg/dL



P. Chauhan
Dr. PIYUSH B. CHAUDHARI
M.D. Medicine
Reg. No. G-21513

Remarks

Designed By : Sarita Infotech Pvt. Ltd., Navsari

Yashfeen Cardiac Hospital

Sarita Infotech
Signature

Technician

Thanks for Reference

KUNJ BIHARI
ID:
DOB:
37 Years
Male, Unknown
Med.:
Location:
Referring Physician:
Notes:

19-03-2024 10:09:57

Vent. Rate: 84 BPM
PR Int: 149 ms
QRS dur: 86 ms
QT/QTc: 354/396 ms
P-R-T axes: 35 71 41
Avg. RR: 706 ms
QTcB: 421 ms
QTcF: 397 ms

SINUS RHYTHM
NORMAL ECG

UNCONFIRMED REPORT
Reviewed by:

P. Ulev.
Dr. PIYUSH B. CHAUDHARI
M.D. Medicine
Reg. No. G-21513



Signed by
Date:

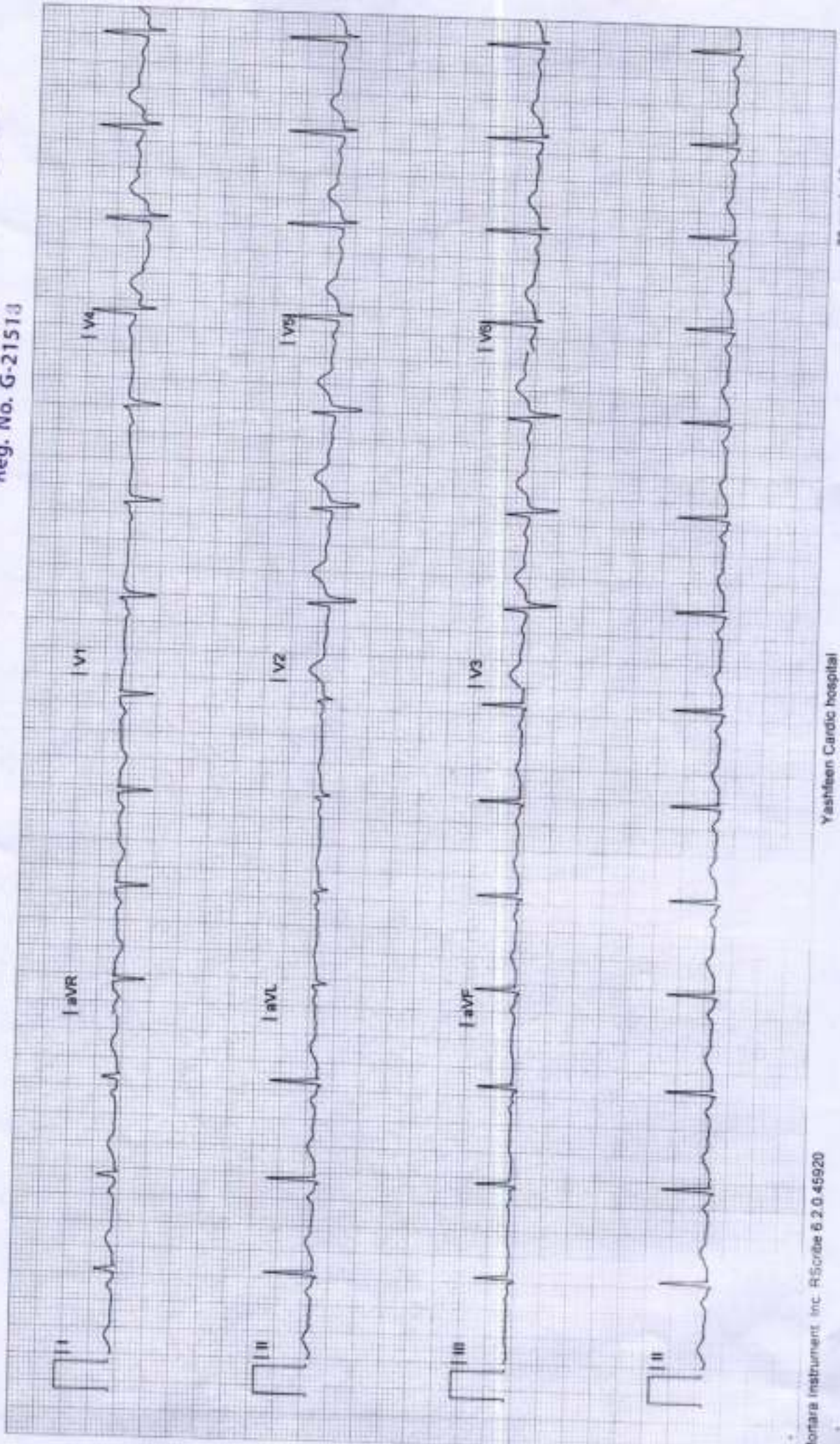



(Regd. No. E / 1390 / Navsari)

YASHFEEN CARDIAC HOSPITAL™

MANAGED BY :- YASHFEEN FOUNDATION

VIRAVAL, NAVSARI. 396 445. PHONE : (H) (02637) 235725

Website : www.yashfeenhospital.in E-mail : info@yashfeenhospital.in

(Stationary For Report Only)

2D ECHO CARDIOGRAPHY COLOUR DOPPLER REPORT

Patient Name & No	: KUNJ BIHARI THANVI CH23051658	Age/Sex	UHD :	: 5981
Doctor	: Mohil Nagad	37/ M	No :	: 7598
Referred By	:		Date :	: 19/03/2024

M-Mode findings

LVIDd : 42mm
 LVIDs : 28mm
 IVSd : 10mm
 PWd : 09mm
 EF : 60%
 Aorta : 23mm
 LA : 30mm

2D Imaging

Aortic Valve : Trileaflet, Normal
 Mitral Valve : Thin, Pliable, Normal Mobility, Normal function
 Tricuspid Valve : Normal
 Pulmonary Valve : Normal

=> : All cardiac chambers are normal sized.
 => : All cardiac valves are normal.
 => : No regional wall motion abnormality.
 => : Normal LV systolic function.
 => : Normal LV diastolic function.
 => : IAS/IVS intact.
 => : No obvious clots/ vegetations/ or effusion.
 => : IVC Normal size.

Doppler Findings

=> : No MS/MR, No TS/TR, No AS/AR & No PS/PR
 Mitral inflow Pattern : E > A
 Tissue Doppler Findings : E' > A'

Impression : Normal LVEF:60%, No RWMA.

Report Prepared By



Report Checked By
 M.D. Mohil Nagad, Cardiologist
 M.D. (Phy) Dip. in Echocardiography
 Non-Invasive Cardiologist
 YASHFEEN HOSPITAL, NAVSARI

YASHFEEN IMAGING & RADIOLOGY DEPARTMENT

MANAGED BY :- YASHFEEN FOUNDATION

VIRAVAL, NAVSARI. 396 445. PHONE : (H) (02637) 235725

Website : www.yashfeenhospital.in E-mail : info@yashfeenhospital.in

Name	KUNJ BIHARI THANVI	Age	37Y/M
Ref by Dr	SELF	Date	19/03/2024

USG ABDOMEN (SCREENING)

Liver appears normal in size & shape with bright echopattern.
No e/o focal lesion. IHBR appear normal.
PV and CBD appear normal.

Gall bladder appears distended & normal in shape & size. No e/o calculus or mass seen.
Walls appear normal.

Pancreas appears normal in size and echogenicity. No e/o focal or diffuse lesion.

Spleen appears normal in size and shows normal echopattern. No e/o focal lesion.

Both Kidneys appear normal in size and echopattern. CM Differentiation is preserved.
No e/o calculus or hydronephrosis on either side.
Perirenal spaces appear normal on either side.
Suprarenal regions appear normal on either side. No e/o mass lesion.

Bladder is empty (due to non-compliance of patient). Adv: Follow up USG with normally distended bladder.

RIF region appears normal.

No e/o ascites.

IMPRESSION:

Grade III fatty changes in liver.



Dr. DHARMESH DESAI
(M.D. Radiology)
Reg. No. G - 45284
Dr. Dharmesh Desai
YASHFEEN GROUP HOSPITAL
MD

Please contact immediately for any typographical error.

This is only professional opinion, not a final diagnosis. Kindly correlate clinically. Not valid for medicolegal purpose.

YASHFEEN IMAGING & RADIOLOGY DEPARTMENT

MANAGED BY :- YASHFEEN FOUNDATION

VIRAVAL, NAVSARI. 396 445. PHONE : (H) (02637) 235725

Website : www.yashfeenhospital.in E-mail : info@yashfeenhospital.in

Patient's Name:	KUNJ B. THANVI	Age & Sex:	37Yrs/m
Ref. by Dr.	SELF	Date:	19-03-2024

X RAY CHEST (PA VIEW)

Both lung fields appear normal.

Both hila appear normal.

Both CP angles appear clear.

Cardiac size appears within normal limit.

Both domes of diaphragm appear normal.

Bony thoracic cage appears normal.

IMPRESSION:

- Normal X-ray chest (PA view).

Dr. DHARMESH DESAI
(M.D. Radiology)
Reg. No. G - 45284
YASHFEEN GROUP OF HOSPITAL



Please contact immediately for any typographical error.
This is only professional opinion, not a final diagnosis. Kindly correlate clinically. Not valid for medicolegal purpose.



YASHFEEN CARDIAC HOSPITAL™

At. & Po. Viraval, Navsari. 396 445. Phone (H) (02637) 235725
Website : www.yashfeenhospital.in E-mail : info@yashfeenhospital.in
(For Laboratory Reports Only)



Patient Name : KUNJ BIHARI THANVI
Ref By Dr. : -
Sample Time : 19/03/2024 09:14 No : 15

Age : 37 Years Sex : M
Area : Navsari Date : 19/03/2024
Time : 12:18PM

HAEMOGRAM

Test	Findings	UOM	Normal Range
HAEMOGLOBIN	14.1	gm/dl	M-13.5-17.0 gm/dl F-11.5-15.5 gm/dl
HAEMOGRAM			
RED BLOOD CELL	4.76	10 ⁶ /μL	3.76-5.70
TOTAL LEUCOCYTE COUNT	7900	cells/cumm	4,000-11,000cells/cumm
Differential Count			
Neutrophil	54	%	40-75 %
Lymphocytes	37	%	20-40 %
Eosinophil	3	%	01-06 %
Monocytes	6	%	02-10 %
Basophils	0	%	00-00 %
PLATELET COUNT	311000	lacs/cumm	1.5-5.5 Lacs/cumm
RBC INDICES			
P.C.V.	41.7	%	Male-40-56%, Female-37-47%
M.C.V.	87.6	cu/microns	76.0-94.0
M.C.H.	29.5	pg	27.0-30.0
M.C.H.C.	33.7	-	30.0-35.0
BLOOD GROUP	" O "	-	-
RH FACTOR	POSITIVE	-	-
E.S.R.(1 hour)	12	mm/hr.	Male-5-10 mm/hr, Female-5-20 mm/hr



P. Choe
Dr. PIYUSH B. CHAUDHARI

M.D. Medicine
Reg. No. G-21518

Remarks

Designed By : Sarita Infotech Pvt. Ltd., Navsari

Yashfeen Cardiac Hospital

signature

Technician

Thanks for Reference



YASHFEEN CARDIAC HOSPITAL™

At. & Po. Viraval, Navsari. 396 445. Phone (H) (02637) 235725
Website : www.yashfeenhospital.in E-mail : info@yashfeenhospital.in
(For Laboratory Reports Only)



Patient Name : KUNJ BIHARI THANVI
Ref By Dr. : -
Sample Time : 19/03/2024 09:14 No : 15

Age : 37 Years Sex : M
Area : Navsari Date : 19/03/2024
Time : 12:19PM

HAEMOGLOBIN A1 C ESTIMATION

Test	Findings	UOM	Normal Range
Hb A1C	5.7	%	>8 :Action Suggested, 7-8 :Good Control, <7 :Goal, 6-7 :Near Normal Glycemia, <6 :Non-diabetic Level
Technique METHOD - HPLC			
Mean Blood Glucose	116.6	mg/dL	



P. Chaudhary
Dr. PIYUSH B. CHAUDHARY
M.D. Medicine
Reg. No. G-21516

Remarks

Designed By : Sarita Infotech Pvt. Ltd., Navsari

Yashfeen Cardiac Hospital

signature

Technician

Thanks for Reference



YASHFEEN CARDIAC HOSPITAL™

At. & Po. Viraval, Navsari. 396 445. Phone (H) (02637) 235725
Website : www.yashfeenhospital.in E-mail : info@yashfeenhospital.in
(For Laboratory Reports Only)



Patient Name : KUNJ BIHARI THANVI

Age : 37 Years Sex : M

Ref By Dr. : -

Area : Navsari Date : 19/03/2024

Sample Time : 19/03/2024 09:14 No : 15

Time : 12:19PM

LIPID PROFILE TEST REPORT

Test	Findings	UOM	Normal Range
S.CHOLESTEROL	198.1	mg/dL	<200:Desirable, 200-239:Borderline High, >=240:High
HDL CHOLESTEROL	34.8	mg/dL	<40:Low(High Risk), >=60:High(Low Risk)
LDL CHOLESTEROL	166.5	mg/dL	<100.0: Optimal, 100.0-129.0: Nearoptimal/ Aboveoptimal, 130.0-159.0:Borderline High, 160.0-189.0:High, >=190.0:Very High
VLDL CHOLESTEROL	-	mg/dL	Upto 40.0 mg/dL
S.TRIGLYCERIDES	141.4	mg/dL	<150.0:Normal, 150.0-199.0:Borderline high, 200.0-499.0:High, >=500.0:Very High
CHOL/ HDL RATIO	-	mg/dL	LESS THAN 5.0
LDL/ HDL RATIO	-	mg/dL	LESS THAN 5.0

REMARK

**SOME LIPIDS ARE HIGH -
SO DERIVED
PARAMETERS ARE NOT
GIVEN**



P. Chaudhary
Dr. PIYUSH B. CHAUDHARY
M. D. Medicine
Reg. No. G-21518

Remarks

Designed By : Sarita Infotech Pvt. Ltd., Navsari

Yashfeen Cardiac Hospital

S. Desai
Signature
Technician

Thanks for Reference



YASHFEEN CARDIAC HOSPITAL™

At. & Po. Viraval, Navsari. 396 445. Phone (H) (02637) 235725
Website : www.yashfeenhospital.in E-mail : info@yashfeenhospital.in
(For Laboratory Reports Only)



Patient Name : KUNJ BIHARI THANVI

Age : 37 Years Sex : M

Ref By Dr. : -

Area : Navsari Date : 19/03/2024

Sample Time : 19/03/2024 09:14 No : 15

Time : 12:19PM

LIVER FUNCTION TEST REPORT

Test	Findings	UOM	Normal Range
TOTAL BILIRUBIN	0.6	mg/dL	0-1.0 mg/dL
DIRECT BILIRUBIN	0.3	mg/dL	0-0.8 mg/dL
INDIRECT BILIRUBIN	0.3	mg/dL	0-0.2 mg/dL
SGPT	22.3	U/L	Below 40.0 U/L
S.ALKALINE PHOSPHATASE	77.9	U/L	Child-170.0-515.0 U/L, Adults-37.0-147.0 U/L
TOTAL PROTEIN	7.0	g/dl	6.0-8.0 g/dl
ALBUMIN	4.6	g/dl	3.0-5.0 g/dl
GLOBULIN	2.4	g/dl	3.0-3.5 g/dl
A/G	1.9	g/dl	
SGOT	16.9	U/L	Below 40.0 U/L



P. Chaudhari
Dr. PIYUSH B. CHAUDHARI
M.D. Medicine
Reg. No. G-21518

Remarks

Designed By : Sarita Infotech Pvt. Ltd., Navsari

Yashfeen Cardiac Hospital

S. S. S.
signature
Technician

Thanks for Reference



YASHFEEN CARDIAC HOSPITAL™

At. & Po. Viraval, Navsari. 396 445. Phone (H) (02637) 235725
Website : www.yashfeenhospital.in E-mail : info@yashfeenhospital.in
(For Laboratory Reports Only)



Patient Name : KUNJ BIHARI THANVI

Age : 37 Years Sex : M

Ref By Dr. : -

Area : Navsari Date : 19/03/2024

Sample Time : 19/03/2024 09:14 No : 15

Time : 12:19PM

BLOOD SUGAR TEST REPORT

Test	Findings	UOM	Normal Range
FASTING BLOOD SUGAR	104.4	mg/dL	70-110 mg/dL
FASTING URINE SUGAR	NIL	-	NIL
POSTPANDRIAL BLOOD SUGAR	82.0	mg/dL	70-140 mg/dL
POSTPANDRIAL URINE SUGAR	NIL	-	NIL



P. Chaudhari
Dr. PIYUSH B. CHAUDHARI
M.D. Medicine
Reg. No. G-21518

Remarks

Designed By : Sarita Infotech Pvt. Ltd., Navsari

Yashfeen Cardiac Hospital

Signature
Signature
Technician

Thanks for Reference



YASHFEEN CARDIAC HOSPITAL

EYE DEPARTMENT

Chief Complaint :

Ch Headache / Sineh

Medical History : DM / HT / Asthama / Allergy / Heart / Thyroid / TB / Anticoagulants

Family History :

Past Ocular History :

Ocular Trauma :

Visual Acuity :

*Vn < 6/12
6/18*

IOP :

NAME |
19_MAR_2024 PM 12:20
NO. 0185
SN: 4771998
REF. DATA
VD: 12.00 CYL: MIX
<R> S C A
- 0.75 - 0.25 167
- 0.75 - 0.25 167
- 0.75 - 0.25 168
- 0.75 - 0.25 167
S. E. - 1.00
<L> S C A
- 1.50 - 0.25 38
- 1.50 - 0.25 37
- 1.50 - 0.25 38
- 1.50 - 0.25 37
S. E. - 1.75
PD: 62.0

	RIGHT EYE (PH.....)				LEFT EYE (P)			KRT. DATA		
	Sph.	Cyl.	Axis	V/A	Sph.	Cyl.	D	MM	A	
Distance	<i>0.75</i>	—	—	<i>6/9</i>	<i>1.25</i>	—	—	<i>6/9</i>	—	
Near	—	—	—	<i>11</i>	—	—	—	<i>26</i>	—	

Constant/Distance/Reading/Bi-Focal/Progressive/Separate Glasses

SLE :

*Adv Ray they
Other glasses*



Red with the [Signature]

[Signature]



CH23051658 KUNJ B THANVI 37Y 190324552 ChestErect PA 19/03/2024
YASHFEEN GROUP OF HOSPITALS NAVSARI PH:9924047789



 **GPS Map**
Camera Lite

746, Viraval Village, Navsari, Viraval, Gujarat 396445, India

Latitude
20.9620865°

Longitude
72.9291915°

Local 12:34:51 PM
GMT 07:04:51 AM

Altitude 12 meters
Tuesday, 19.03.2024

यूनियन बैंक
ऑफ इंडिया

भारत सरकार का उपक्रम



Union Bank
of India

A Government of India Undertaking



आन्ध्रा
Andhra



कार्पोरेशन
Corporation



नाम : कुंज बिहारी

Name : Kunj Bihari

कर्मचारी क्र./Employee No : 716245

जन्म तिथि / Birth Date : 25.06.1986

रक्त गृप / Blood Group :

जारी करने का स्थान

हस्ताक्षर / Signature

Place of Issue : R.O.SURAT

जारी करने की तारीख

Date of Issue: 22.09.2020

जारीकर्ता प्राधिकारी / Issuing Authority

Health checkup at tie-up Ctr

HealthChkup Authorisatn letter



Union Bank of India

RO - SURAT
6th FLOOR, SAIFEE BUILDING, DUTCH
GARDEN ROAD, NANPURA, - 0

To,

The Chief Medical Officer

M/S Mediwheel
<https://mediwheel.in/signup011-41195959>(A brand name of
Arcofemi Healthcare Ltd),
Mumbai400021

Dear Sir,

Tie-up arrangement for Health Checkup under Health Checkup

35-40 Male

Shri/Smt./Kum. KUNJ BIHARI,,

P.F. No. 716245

Designation : Manager-Dy. Branch Head

Checkup for Financial Year

2023-
2024

Approved Charges Rs.

2200.00

The above mentioned staff member of our Branch/Office desires to undergo Health Checkup at your Hospital/Centre/Clinic, under the tie-up arrangement entered into with you, by our bank.

Please send the receipt of the above payment and the relevant reports to our above address.

Thanking you,

(Signature of the Employee)



Yours Faithfully,

BRANCH MANAGER/SENIOR MANAGER

PS. : Status of the application- Sanctioned



YASHFEEN CARDIAC HOSPITAL™

At. & Po. Viraval, Navsari. 396 445. Phone (H) (02637) 235725
Website : www.yashfeenhospital.in E-mail : info@yashfeenhospital.in
(For Laboratory Reports Only)



Patient Name : KUNJ BIHARI THANVI

Age : 37 Years Sex : M

Ref By Dr. : -

Area : Navsari Date : 19/03/2024

Sample Time : 19/03/2024 09:14 No : 15

Time : 12:19PM

GGT TEST REPORT

Test	Findings	UOM	Normal Range
SERUM GGT	32.0	U/L	10.0-71.0 U/L



P. Chaudhari
Dr. PIYUSH B. CHAUDHARI
M.D. Medicine
Reg. No. G-21518

Remarks

Designed By : Sarita Infotech Pvt. Ltd., Navsari

Yashfeen Cardiac Hospital

Signature

signature

Technician

Thanks for Reference



YASHFEEN CARDIAC HOSPITAL™

At. & Po. Viraval, Navsari, 396 445. Phone (H) (02637) 235725
Website : www.yashfeenhospital.in E-mail : info@yashfeenhospital.in
(For Laboratory Reports Only)



Patient Name : KUNJ BIHARI THANVI

Age : 37 Years Sex : M

Ref By Dr. : -

Area : Navsari Date : 19/03/2024

Sample Time : 19/03/2024 09:14 No : 15

Time : 12:19PM

THYROID FUNCTION TEST REPORT

Test	Findings	UOM	Normal Range
T3 (TRIODOTHYRONINE)	1.46	ng/ml	Newborns:0.73-2.88, 6 Days-3 Months:0.80-2.75, 4-12Months:0.86-2.65, 1-6 Years:0.92-2.48, 7-11 Years:0.93-2.31, 12-20Years:0.91-2.18, Adults:0.80-2.00
T4(THYROXINE)	8.17	µg/dl	Newborns:5.04-18.5, 6 Days-3 Months:5.41-17.0, 4-12 Months:5.67-16.0, 1-6 Years:5.95-14.7, 7-11 Years:5.99-13.8, 12-20 Years:5.91-13.2, Adults:5.10-14.1
TSH	4.00	µIU/ml	Newborns:0.70-15.2, 6 Days-3 Months:0.72-11.0, 4-12 Months:0.73-8.35, 1-6 Years:0.70-5.97, 7-11 Years:0.60-4.84, 12-20 Years:0.51-4.30, Adults:0.27-4.20

TECHNIQUE

ELECTROCHEMILUMINESCEN
CE



P. Chaudhary
Dr. PIYUSH B. CHAUDHARI
M.D. Medicine
Reg. No. G-21513

Remarks

Designed By : Sarita Infotech Pvt. Ltd., Navsari

Yashfeen Cardiac Hospital

signature

Technician

Thanks for Reference



YASHFEEN CARDIAC HOSPITAL™

At. & Po. Viraval, Navsari. 396 445. Phone (H) (02637) 235725
Website : www.yashfeenhospital.in E-mail : info@yashfeenhospital.in
(For Laboratory Reports Only)



Patient Name : KUNJ BIHARI THANVI

Age : 37 Years Sex : M

Ref By Dr. : -

Area : Navsari

Date : 19/03/2024

Sample Time : 19/03/2024 09:14 No : 15

Time : 12:19PM

ROUTINE URINE ANALYSIS

Test	Findings	UOM	Normal Range
PHYSICAL EXAMINATION			
Quantity	-	-	-
Colour	YELLOW	-	-
Appearance	CLEAR	-	-
Reaction	ACIDIC	-	-
Sp. Gravity	1.003	-	-
CHEMICAL EXAMINATION			
U.Albumin	NIL	-	-
Sugar	NIL	-	-
Acetone	NIL	-	-
Bile Salt	NIL	-	-
Bile Pigment	NIL	-	-
Occult Blood	NIL	-	-
MICROSCOPIC EXAMINATION			
Pus Cells	1-2	/hpf	-
Epithelial cells	1-2	/hpf	-
Red cells	ABSENT	/hpf	-
Casts	-	/hpf	-
Crystals	-	/hpf	-
Others	-	/hpf	-



P. Chaudhary
Dr. PIYUSH B. CHAUDHARI
M.D. Medicine
Reg. No. G-21518

Remarks

Designed By : Sarita Infotech Pvt. Ltd., Navsari

Yashfeen Cardiac Hospital

[Signature]
signature
Technician

Thanks for Reference



YASHFEEN CARDIAC HOSPITAL™

At. & Po. Viraval, Navsari. 396 445. Phone (H) (02637) 235725
Website : www.yashfeenhospital.in E-mail : info@yashfeenhospital.in
(For Laboratory Reports Only)



Patient Name : KUNJ BIHARI THANVI

Age : 37 Years Sex : M

Ref By Dr. : -

Area : Navsari Date : 19/03/2024

Sample Time : 19/03/2024 09:15 No : 15

Time : 12:19PM

BIOCHEMICAL TEST REPORT

Test	Findings	UOM	Normal Range
S.CREATININE	0.8	mg/dL	Male-0.9-1.4 mg/dL, Female-0.8-1.2 mg/dL
S.URIC ACID	5.7	mg/dL	Male:3.5-7.2 mg/dL, Female:2.6-6.0 mg/dL
BLOOD UREA NITROGEN	7.1	mg/dL	4.7-23.0 mg/dL



P. Chauhan
Dr. PIYUSH B. CHAUDHARI
M. D. Medicine
Reg. No. G-21513

Remarks

Designed By : Sarita Infotech Pvt. Ltd., Navsari

Yashfeen Cardiac Hospital

Sarita Infotech
Signature

Thanks for Reference

Technician

KUNJ BIHARI
ID:
DOB:
37 Years
Male, Unknown
Med.:
Location:
Referring Physician:
Notes:

19-03-2024 10:09:57

Vent. Rate: 84 BPM
PR Int: 149 ms
QRS dur: 86 ms
QT/QTc: 354/396 ms
P-R-T axes: 35 71 41
Avg. RR: 706 ms
QTcB: 421 ms
QTcF: 397 ms

SINUS RHYTHM
NORMAL ECG

UNCONFIRMED REPORT
Reviewed by:

P. Ulev.
Dr. PIYUSH B. CHAUDHARI
M.D. Medicine
Reg. No. G-21513



Signed by
Date:

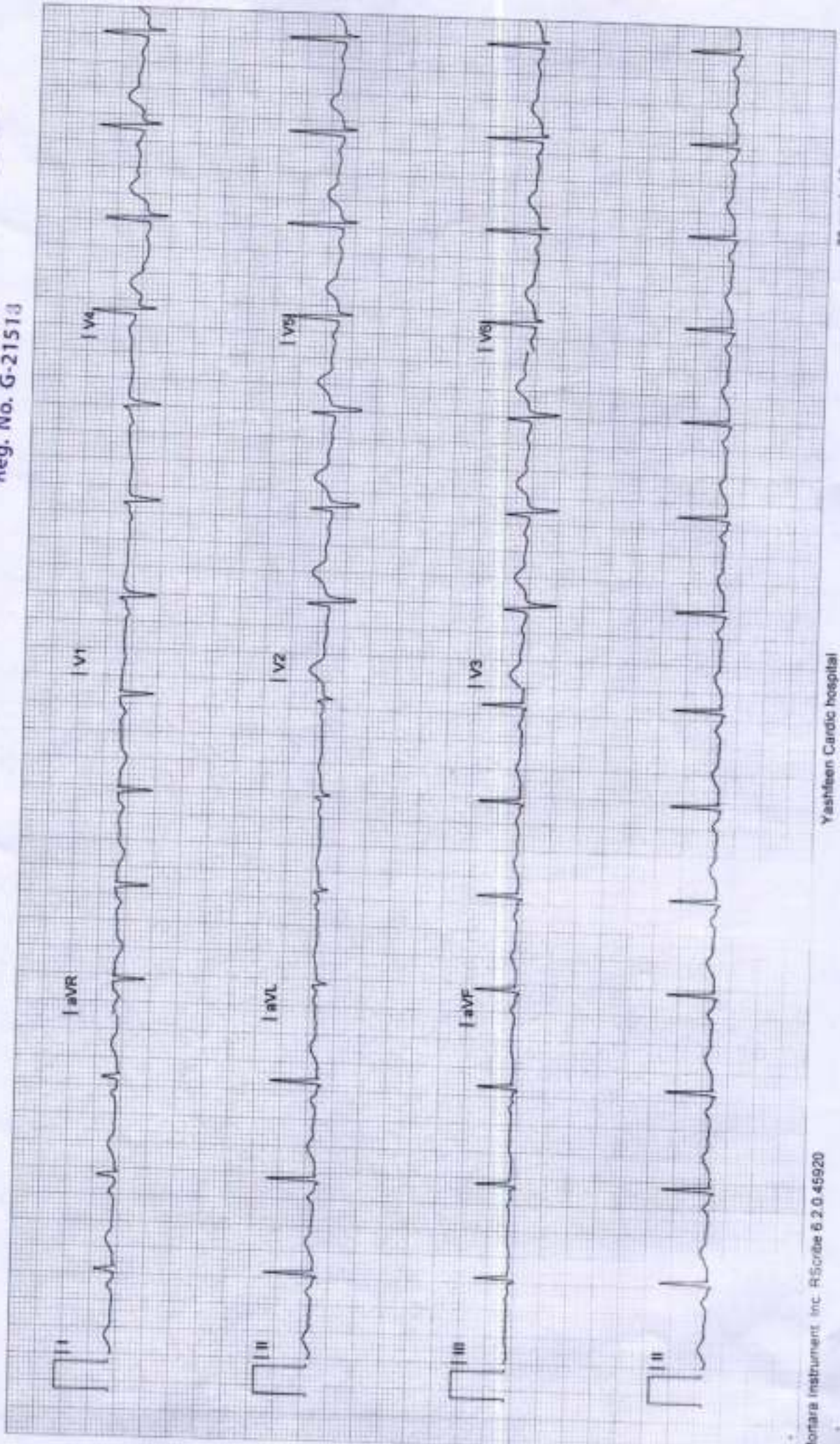



(Regd. No. E / 1390 / Navsari)

YASHFEEN CARDIAC HOSPITAL™

MANAGED BY :- YASHFEEN FOUNDATION

VIRAVAL, NAVSARI. 396 445. PHONE : (H) (02637) 235725

Website : www.yashfeenhospital.in E-mail : info@yashfeenhospital.in

(Stationary For Report Only)

2D ECHO CARDIOGRAPHY COLOUR DOPPLER REPORT

Patient Name & No	: KUNJ BIHARI THANVI CH23051658	Age/Sex	UHD :	: 5981
Doctor	: Mohil Nagad	37/ M	No :	: 7598
Referred By	:		Date :	: 19/03/2024

M-Mode findings

LVIDd : 42mm
 LVIDs : 28mm
 IVSd : 10mm
 PWd : 09mm
 EF : 60%
 Aorta : 23mm
 LA : 30mm

2D Imaging

Aortic Valve : Trileaflet, Normal
 Mitral Valve : Thin, Pliable, Normal Mobility, Normal function
 Tricuspid Valve : Normal
 Pulmonary Valve : Normal

=> : All cardiac chambers are normal sized.
 => : All cardiac valves are normal.
 => : No regional wall motion abnormality.
 => : Normal LV systolic function.
 => : Normal LV diastolic function.
 => : IAS/IVS intact.
 => : No obvious clots/ vegetations/ or effusion.
 => : IVC Normal size.

Doppler Findings

=> : No MS/MR, No TS/TR, No AS/AR & No PS/PR
 Mitral inflow Pattern : E > A
 Tissue Doppler Findings : E' > A'

Impression : Normal LVEF:60%, No RWMA.

Report Prepared By



Report Checked By
 M.D. Mohil Nagad, Cardiologist
 M.D. (Phy) Dip. in Echocardiography
 Non-Invasive Cardiologist
 YASHFEEN HOSPITAL, NAVSARI

YASHFEEN IMAGING & RADIOLOGY DEPARTMENT

MANAGED BY :- YASHFEEN FOUNDATION

VIRAVAL, NAVSARI. 396 445. PHONE : (H) (02637) 235725

Website : www.yashfeenhospital.in E-mail : info@yashfeenhospital.in

Name	KUNJ BIHARI THANVI	Age	37Y/M
Ref by Dr	SELF	Date	19/03/2024

USG ABDOMEN (SCREENING)

Liver appears normal in size & shape with bright echopattern.
No e/o focal lesion. IHBR appear normal.
PV and CBD appear normal.

Gall bladder appears distended & normal in shape & size. No e/o calculus or mass seen.
Walls appear normal.

Pancreas appears normal in size and echogenicity. No e/o focal or diffuse lesion.

Spleen appears normal in size and shows normal echopattern. No e/o focal lesion.

Both Kidneys appear normal in size and echopattern. CM Differentiation is preserved.
No e/o calculus or hydronephrosis on either side.
Perirenal spaces appear normal on either side.
Suprarenal regions appear normal on either side. No e/o mass lesion.

Bladder is empty (due to non-compliance of patient). Adv: Follow up USG with normally distended bladder.

RIF region appears normal.

No e/o ascites.

IMPRESSION:

Grade III fatty changes in liver.



Dr. DHARMESH DESAI
(M.D. Radiology)
Reg. No. G - 45284
Dr. Dharmesh Desai
YASHFEEN GROUP HOSPITAL
MD

Please contact immediately for any typographical error.

This is only professional opinion, not a final diagnosis. Kindly correlate clinically. Not valid for medicolegal purpose.

YASHFEEN IMAGING & RADIOLOGY DEPARTMENT

MANAGED BY :- YASHFEEN FOUNDATION

VIRAVAL, NAVSARI. 396 445. PHONE : (H) (02637) 235725

Website : www.yashfeenhospital.in E-mail : info@yashfeenhospital.in

Patient's Name:	KUNJ B. THANVI	Age & Sex:	37Yrs/m
Ref. by Dr.	SELF	Date:	19-03-2024

X RAY CHEST (PA VIEW)

Both lung fields appear normal.

Both hila appear normal.

Both CP angles appear clear.

Cardiac size appears within normal limit.

Both domes of diaphragm appear normal.

Bony thoracic cage appears normal.

IMPRESSION:

- Normal X-ray chest (PA view).

Dr. DHARMESH DESAI
(M.D. Radiology)
Reg. No. G - 45284
MD
YASHFEEN GROUP OF HOSPITAL



Please contact immediately for any typographical error.

This is only professional opinion, not a final diagnosis. Kindly correlate clinically. Not valid for medicolegal purpose.



YASHFEEN CARDIAC HOSPITAL™

At. & Po. Viraval, Navsari. 396 445. Phone (H) (02637) 235725
Website : www.yashfeenhospital.in E-mail : info@yashfeenhospital.in
(For Laboratory Reports Only)



Patient Name : KUNJ BIHARI THANVI
Ref By Dr. : -
Sample Time : 19/03/2024 09:14 No : 15

Age : 37 Years Sex : M
Area : Navsari Date : 19/03/2024
Time : 12:18PM

HAEMOGRAM

Test	Findings	UOM	Normal Range
HAEMOGLOBIN	14.1	gm/dl	M-13.5-17.0 gm/dl F-11.5-15.5 gm/dl
HAEMOGRAM			
RED BLOOD CELL	4.76	10 ⁶ /μL	3.76-5.70
TOTAL LEUCOCYTE COUNT	7900	cells/cumm	4,000-11,000cells/cumm
Differential Count			
Neutrophil	54	%	40-75 %
Lymphocytes	37	%	20-40 %
Eosinophil	3	%	01-06 %
Monocytes	6	%	02-10 %
Basophils	0	%	00-00 %
PLATELET COUNT	311000	lacs/cumm	1.5-5.5 Lacs/cumm
RBC INDICES			
P.C.V.	41.7	%	Male-40-56%, Female-37-47%
M.C.V.	87.6	cu/microns	76.0-94.0
M.C.H.	29.5	pg	27.0-30.0
M.C.H.C.	33.7	-	30.0-35.0
BLOOD GROUP	" O "	-	-
RH FACTOR	POSITIVE	-	-
E.S.R.(1 hour)	12	mm/hr.	Male-5-10 mm/hr, Female-5-20 mm/hr



P. Choe
Dr. PIYUSH B. CHAUDHARI

M.D. Medicine
Reg. No. G-21518

Remarks

Designed By : Sarita Infotech Pvt. Ltd., Navsari

Yashfeen Cardiac Hospital

signature

Technician

Thanks for Reference



YASHFEEN CARDIAC HOSPITAL™

At. & Po. Viraval, Navsari. 396 445. Phone (H) (02637) 235725
Website : www.yashfeenhospital.in E-mail : info@yashfeenhospital.in
(For Laboratory Reports Only)



Patient Name : KUNJ BIHARI THANVI

Age : 37 Years Sex : M

Ref By Dr. : -

Area : Navsari Date : 19/03/2024

Sample Time : 19/03/2024 09:14 No : 15

Time : 12:19PM

HAEMOGLOBIN A1 C ESTIMATION

Test	Findings	UOM	Normal Range
Hb A1C	5.7	%	>8 :Action Suggested, 7-8 :Good Control, <7 :Goal, 6-7 :Near Normal Glycemia, <6 :Non-diabetic Level
Technique METHOD - HPLC			
Mean Blood Glucose	116.6	mg/dL	



P. Chaudhary
Dr. PIYUSH B. CHAUDHARY
M.D. Medicine
Reg. No. G-21516

Remarks

Designed By : Sarita Infotech Pvt. Ltd., Navsari

Yashfeen Cardiac Hospital

signature

Technician

Thanks for Reference



YASHFEEN CARDIAC HOSPITAL™

At. & Po. Viraval, Navsari. 396 445. Phone (H) (02637) 235725
Website : www.yashfeenhospital.in E-mail : info@yashfeenhospital.in
(For Laboratory Reports Only)



Patient Name : KUNJ BIHARI THANVI

Age : 37 Years Sex : M

Ref By Dr. : -

Area : Navsari Date : 19/03/2024

Sample Time : 19/03/2024 09:14 No : 15

Time : 12:19PM

LIPID PROFILE TEST REPORT

Test	Findings	UOM	Normal Range
S.CHOLESTEROL	198.1	mg/dL	<200:Desirable, 200-239:Borderline High, >=240:High
HDL CHOLESTEROL	34.8	mg/dL	<40:Low(High Risk), >=60:High(Low Risk)
LDL CHOLESTEROL	166.5	mg/dL	<100.0: Optimal, 100.0-129.0: Nearoptimal/ Aboveoptimal, 130.0-159.0:Borderline High, 160.0-189.0:High, >=190.0:Very High
VLDL CHOLESTEROL	-	mg/dL	Upto 40.0 mg/dL
S.TRIGLYCERIDES	141.4	mg/dL	<150.0:Normal, 150.0-199.0:Borderline high, 200.0-499.0:High, >=500.0:Very High
CHOL/ HDL RATIO	-	mg/dL	LESS THAN 5.0
LDL/ HDL RATIO	-	mg/dL	LESS THAN 5.0
REMARK	<u>SOME LIPIDS ARE HIGH - SO DERIVED PARAMETERS ARE NOT GIVEN</u>		



P. Chaudhary
Dr. PIYUSH B. CHAUDHARY
M. D. Medicine
Reg. No. G-21518

Remarks

Designed By : Sarita Infotech Pvt. Ltd., Navsari

Yashfeen Cardiac Hospital

S. Desai
Signature
Technician

Thanks for Reference



YASHFEEN CARDIAC HOSPITAL™

At. & Po. Viraval, Navsari. 396 445. Phone (H) (02637) 235725
Website : www.yashfeenhospital.in E-mail : info@yashfeenhospital.in
(For Laboratory Reports Only)



Patient Name : KUNJ BIHARI THANVI

Age : 37 Years Sex : M

Ref By Dr. : -

Area : Navsari Date : 19/03/2024

Sample Time : 19/03/2024 09:14 No : 15

Time : 12:19PM

LIVER FUNCTION TEST REPORT

Test	Findings	UOM	Normal Range
TOTAL BILIRUBIN	0.6	mg/dL	0-1.0 mg/dL
DIRECT BILIRUBIN	0.3	mg/dL	0-0.8 mg/dL
INDIRECT BILIRUBIN	0.3	mg/dL	0-0.2 mg/dL
SGPT	22.3	U/L	Below 40.0 U/L
S.ALKALINE PHOSPHATASE	77.9	U/L	Child-170.0-515.0 U/L, Adults-37.0-147.0 U/L
TOTAL PROTEIN	7.0	g/dl	6.0-8.0 g/dl
ALBUMIN	4.6	g/dl	3.0-5.0 g/dl
GLOBULIN	2.4	g/dl	3.0-3.5 g/dl
A/G	1.9	g/dl	
SGOT	16.9	U/L	Below 40.0 U/L



P. Chaudhari
Dr. PIYUSH B. CHAUDHARI
M.D. Medicine
Reg. No. G-21518

Remarks

Designed By : Sarita Infotech Pvt. Ltd., Navsari

Yashfeen Cardiac Hospital

S. S. S.
signature
Technician

Thanks for Reference



YASHFEEN CARDIAC HOSPITAL™

At. & Po. Viraval, Navsari. 396 445. Phone (H) (02637) 235725
Website : www.yashfeenhospital.in E-mail : info@yashfeenhospital.in
(For Laboratory Reports Only)



Patient Name : KUNJ BIHARI THANVI

Age : 37 Years Sex : M

Ref By Dr. : -

Area : Navsari Date : 19/03/2024

Sample Time : 19/03/2024 09:14 No : 15

Time : 12:19PM

BLOOD SUGAR TEST REPORT

Test	Findings	UOM	Normal Range
FASTING BLOOD SUGAR	104.4	mg/dL	70-110 mg/dL
FASTING URINE SUGAR	NIL	-	NIL
POSTPANDRIAL BLOOD SUGAR	82.0	mg/dL	70-140 mg/dL
POSTPANDRIAL URINE SUGAR	NIL	-	NIL



P. Chaudhari
Dr. PIYUSH B. CHAUDHARI
M.D. Medicine
Reg. No. G-21518

Remarks

Designed By : Sarita Infotech Pvt. Ltd., Navsari

Yashfeen Cardiac Hospital

S. H. H. H.
Signature
Technician

Thanks for Reference



CH23051658 KUNJ B THANVI 37Y 190324552 ChestErect PA 19/03/2024
YASHFEEN GROUP OF HOSPITALS NAVSARI PH:9924047789



 **GPS Map**
Camera Lite

746, Viraval Village, Navsari, Viraval, Gujarat 396445, India

Latitude
20.9620865°

Longitude
72.9291915°

Local 12:34:51 PM
GMT 07:04:51 AM

Altitude 12 meters
Tuesday, 19.03.2024