

- COMPU. PATHOLOGY • ALLERGY TESTING
- DIGITAL WHOLE BODY X-RAYS
- DIGITAL 3D SONOGRAPHY
- DIGITAL WHOLE BODY COLOUR DOPPLER
- DIGITAL 2-D ECHO WITH COLOUR DOPPLER
- E.C.G. • LUNG FUNCTION TEST
- MAMMOGRAPHY & BONE MINERAL DENSITOMETRY

- COMPUTERISED STRESS TEST
- DENTAL
- ADVANCED DENTISTRY
- PHYSIOTHERAPY
- AUDIOMETRY & SPEECH THERAPY
- FULL BODY HEALTH CHECK-UPS
- CORPORATE HEALTH CHECKUPS



HEALTHCARE

MEDICAL CENTRE & DIAGNOSTICS

Patient's Name : MR ABHISHEK RAJENDRA KOLEKAR
Referred By Dr : ARCOFEMI HEALTHCARE PVT.LTD
Sex : MALE Age : 34 Years
Collected At : GOREGAON MAIN BRANCH

Lab No. : LBA6129 *LBA6129*
Reg. Date : 24-Feb-2024 8:56 am
Report Date : 24-Feb-2024 5:02 pm
Print Date : 28-Feb-2024 2:20 pm

BIOCHEMISTRY

TEST	RESULT		NORMAL VALUES
Blood Urea Nitrogen (BUN)	15.00		5 - 20 mg/dl
CREATININE	0.98	mg/dl	0.7 - 1.3 mg/dl
Serum Uric Acid	6.70	mg%	Male 3.5 - 7.2 mg%
Age of the Patient	34		
eGFR	93.06	ml/min	

eGFR calculation based on MDRD guideline 2012

More than 90 ml / min / 1.73 Sqm - Normal eGFR

60-89 ml / min / 1.73 Sqm - Mild decrease in eGFR is common in 30% healthy adults .

Suggest reapt testing in 6 to 12 months.

Exclude kidney disease in those at high risk (Diabetes & Hypertension

30-59 ml / min / 1.73 Sqm - consistent with modrate chronic kidney disease if confirmed over three month .

Consider nephrology referral if progressive deterioration of more than 20 % for Egfr or creatinine.

15 - 29 ml / min / 1.73 Sqm - Consistent with severe chronic kidney disease . Consider nephrology referral

----- End of Report -----

Printed By : SHARMILA

Checked By
JAY

DR. BHAVINI KAMDAR
MD (PATH) MUM

- BORIVALI CENTRE** 1ST FLR., YOGI AVENUE, YOGI NAGAR, BORIVALI (W), MUMBAI - 400092. • TEL.: 2899 6565 / 2899 1376 • MOB.: 90222 39301
- KANDIVALI CENTRE** MAHAVIR SURYADARSHAN SOC., SATYANAGAR RD., MAHAVIR NAGAR, KANDIVALI (W), MUMBAI - 67. • TEL.: 2868 0090 / 6522 6565 / 2869 7808 • MOB.: 90220 54458
- KANDIVALI CENTRE** SHOP NO. 44/49, EMP 71, EVERSHINE MILLENNIUM PARADISE, THAKUR VILLAGE, 120 FEET ROAD, KANDIVALI (E) MUMBAI - 400101. • TE.: 2885 7171 / 89288 41541
- DAHISAR CENTRE** NILANGI APARTMENT, KANDERPADA JUNCTION, DAHISAR (W), MUMBAI - 400068. • TEL.: 2893 3427 • MOB.: 90220 58504
- GORAI CENTRE** VICTORY HEIGHTS, GORAI MAIN ROAD, OPP. SUVIDYA SCHOOL, BORIVALI (W), MUMBAI - 400092. • TEL.: 2869 6556 • MOB.: 90224 80354 / 72080 02565
- GOREGAON CENTRE** M.G. ROAD, NEAR JAIN MANDIR, GOREGAON (W), MUMBAI - 400062. • Tel.: 2873 3030 / 2873 3131 • MOB.: 93213 83806

Website : www.healthcarediag.com • E-mail : healthcare.medicals@gmail.com

"Home Visit Facility Call On 76667 66307"

- COMPU. PATHOLOGY • ALLERGY TESTING
- DIGITAL WHOLE BODY X-RAYS
- DIGITAL 3D SONOGRAPHY
- DIGITAL WHOLE BODY COLOUR DOPPLER
- DIGITAL 2-D ECHO WITH COLOUR DOPPLER
- E.C.G. • LUNG FUNCTION TEST
- MAMMOGRAPHY & BONE MINERAL DENSITOMETRY

- COMPUTERISED STRESS TEST
- DENTAL
- ADVANCED DENTISTRY
- PHYSIOTHERAPY
- AUDIOMETRY & SPEECH THERAPY
- FULL BODY HEALTH CHECK-UPS
- CORPORATE HEALTH CHECKUPS



HEALTHCARE

MEDICAL CENTRE & DIAGNOSTICS

Patient's Name : MR ABHISHEK RAJENDRA KOLEKAR
Referred By Dr : ARCOFEMI HEALTHCARE PVT.LTD
Sex : MALE **Age** : 34 Years
Collected At : GOREGAON MAIN BRANCH

Lab No. : LBA6129 *LBA6129*
Reg. Date : 24-Feb-2024 8:56 am
Report Date : 26-Feb-2024 7:26 pm
Print Date : 28-Feb-2024 2:20 pm

BLOOD GROUP

TEST	RESULT
Blood Group	'O'
Rh Factor	Negative

----- End of Report -----

Printed By : SHARMILA

Checked By
JAY

DR. BHAVINI KAMDAR
MD (PATH) MUM

- BORIVALI CENTRE** 1ST FLR., YOGI AVENUE, YOGI NAGAR, BORIVALI (W), MUMBAI - 400092. • TEL.: 2899 6565 / 2899 1376 • MOB.: 90222 39301
- KANDIVALI CENTRE** MAHAVIR SURYADARSHAN SOC., SATYANAGAR RD., MAHAVIR NAGAR, KANDIVALI (W), MUMBAI - 67. • TEL.: 2868 0090 / 6522 6565 / 2869 7808 • MOB.: 90220 54458
- KANDIVALI CENTRE** SHOP NO. 44/49, EMP 71, EVERSHINE MILLENNIUM PARADISE, THAKUR VILLAGE, 120 FEET ROAD, KANDIVALI (E) MUMBAI - 400101. • TE.: 2885 7171 / 89288 41541
- DAHISAR CENTRE** NILANGI APARTMENT, KANDERPADA JUNCTION, DAHISAR (W), MUMBAI - 400068. • TEL.: 2893 3427 • MOB.: 90220 58504
- GORAI CENTRE** VICTORY HEIGHTS, GORAI MAIN ROAD, OPP: SUVIDYA SCHOOL, BORIVALI (W), MUMBAI - 400092. • TEL.: 2869 6556 • MOB.: 90224 80354 / 72080 02565
- GOREGAON CENTRE** M.G. ROAD, NEAR JAIN MANDIR, GOREGAON (W), MUMBAI - 400062. • Tel.: 2873 3030 / 2873 3131 • MOB.: 93213 83806

Website : www.healthcarediag.com • E-mail : healthcare.medicals@gmail.com
"Home Visit Facility Call On 76667 66307"

- COMPU. PATHOLOGY • ALLERGY TESTING
- DIGITAL WHOLE BODY X-RAYS
- DIGITAL 3D SONOGRAPHY
- DIGITAL WHOLE BODY COLOUR DOPPLER
- DIGITAL 2-D ECHO WITH COLOUR DOPPLER
- E.C.G. • LUNG FUNCTION TEST
- MAMMOGRAPHY & BONE MINERAL DENSITOMETRY

- COMPUTERISED STRESS TEST
- DENTAL
- ADVANCED DENTISTRY
- PHYSIOTHERAPY
- AUDIOMETRY & SPEECH THERAPY
- FULL BODY HEALTH CHECK-UPS
- CORPORATE HEALTH CHECKUPS



HEALTHCARE

MEDICAL CENTRE & DIAGNOSTICS

Patient's Name : MR ABHISHEK RAJENDRA KOLEKAR
Referred By Dr : ARCOFEMI HEALTHCARE PVT.LTD
Sex : MALE Age : 34 Years
Collected At : GOREGAON MAIN BRANCH

Lab No. : LBA6129 *LBA6129*
Reg. Date : 24-Feb-2024 8:56 am
Report Date : 24-Feb-2024 8:31 pm
Print Date : 28-Feb-2024 2:20 pm

BLOOD SUGAR REPORT

TEST	RESULT	UNITS	NORMAL VALUES
BLOOD SUGAR FASTING	115	mg/dL	Normal: 70-110 mg/dL Impaired Fasting Glucose(IFG): 110 -125 Diabetes mellitus: >= 126 (on more than one occasion)
BLOOD SUGAR (Post prandial)	119.2	mg/dl	Normal: 70-140 mg/dL Impaired Tolerance: 140-199 Diabetes mellitus: >= 200 (on more than one occasion)

Method: GOD - POD Enzymatic on Erba EM 200 Random access analyser

Comment:

Blood suagr values are known to be affected by several factors like food, stress and medication. So all discrepant results should be confirmed with repeat sample collection.

----- End of Report -----

Printed By : SHARMILA

Checked By
JAY

DR. BHAVINI KAMDAR
MD (PATH) MUM

- BORIVALI CENTRE** 1ST FLR., YOGI AVENUE, YOGI NAGAR, BORIVALI (W), MUMBAI - 400092. • TEL.: 2899 6565 / 2899 1376 • MOB.: 90222 39301
- KANDIVALI CENTRE** MAHAVIR SURYADARSHAN SOC., SATYANAGAR RD., MAHAVIR NAGAR, KANDIVALI (W), MUMBAI - 67. • TEL.: 2868 0090 / 6522 6565 / 2869 7808 • MOB.: 90220 54458
- KANDIVALI CENTRE** SHOP NO. 44/49, EMP 71, EVERSHINE MILLENNIUM PARADISE, THAKUR VILLAGE, 120 FEET ROAD, KANDIVALI (E) MUMBAI - 400101. • TE.: 2885 7171 / 89288 41541
- DAHISAR CENTRE** NILANGI APARTMENT, KANDERPADA JUNCTION, DAHISAR (W), MUMBAI - 400068. • TEL.: 2893 3427 • MOB.: 90220 58504
- GORAI CENTRE** VICTORY HEIGHTS, GORAI MAIN ROAD, OPP: SUVIDYA SCHOOL, BORIVALI (W), MUMBAI - 400092. • TEL.: 2809 6556 • MOB.: 90224 80354 / 72080 02565
- GOREGAON CENTRE** M.G. ROAD, NEAR JAIN MANDIR, GOREGAON (W), MUMBAI - 400062. • Tel.: 2873 3030 / 2873 3131 • MOB.: 93213 83806

Website : www.healthcarediag.com • E-mail : healthcare.medicals@gmail.com
"Home Visit Facility Call On 76667 66307"

- COMPU. PATHOLOGY • ALLERGY TESTING
- DIGITAL WHOLE BODY X-RAYS
- DIGITAL 3D SONOGRAPHY
- DIGITAL WHOLE BODY COLOUR DOPPLER
- DIGITAL 2-D ECHO WITH COLOUR DOPPLER
- E.C.G. • LUNG FUNCTION TEST
- MAMMOGRAPHY & BONE MINERAL DENSITOMETRY

- COMPUTERISED STRESS TEST
- DENTAL
- ADVANCED DENTISTRY
- PHYSIOTHERAPY
- AUDIOMETRY & SPEECH THERAPY
- FULL BODY HEALTH CHECK-UPS
- CORPORATE HEALTH CHECKUPS



HEALTHCARE

MEDICAL CENTRE & DIAGNOSTICS

Patient's Name : MR ABHISHEK RAJENDRA KOLEKAR
Referred By Dr : ARCOFEMI HEALTHCARE PVT.LTD
Sex : MALE **Age :** 34 Years
Collected At : GOREGAON MAIN BRANCH

Lab No. : LBA6129 *LBA6129*
Reg. Date : 24-Feb-2024 8:56 am
Report Date : 24-Feb-2024 5:34 pm
Print Date : 28-Feb-2024 2:20 pm

COMPLETE BLOOD COUNT

TEST	RESULT	UNITS	NORMAL VALUES
Haemoglobin	14.6	gm %	Male : 13 - 17.0 gm%
Erythrocytes (Total RBCs)	5.11	mill. / cmm	Male : 4.2 - 5.8mill. / cmm
PCV	45.3	%	Male : 37 - 51 %
MCV	88.60	fl	80- 96 fl
MCH	28.50	pg	27 - 32 pg
MCHC	32.10	gm%	32 - 37 gm%
RDW	13.4	%	12 - 14.5
<u>TOTAL WBC COUNT</u>			
TOTAL WBC COUNT	5730	/ cumm	4,000 - 11,000
<u>DIFFERENTIAL COUNT</u>			
Neutrophils	60	%	40 - 75
Lymphocytes	35	%	20 - 40
Eosinophils	03	%	0 - 6
Monocytes	02	%	2 - 8
Platelet count	192000	Lacs/cmm	150000-450000
<u>PERIPHERAL SMEAR</u>			
RBC Morphology	Normocytic Normochromic		
WBC Morphology	Normal		
Platelets Morphology	Adequate		
ESR (westergren's method)	10	mm/hr	Male: 0 - 10 mm Female: 0 - 20 mm

----- End of Report -----

Printed By : SHARMILA

Checked By
JAY

DR. BHAVINI KAMDAR
MD (PATH) MUM

- BORIVALI CENTRE** 1ST FLR., YOGI AVENUE, YOGI NAGAR, BORIVALI (W), MUMBAI - 400092. • TEL.: 2899 6565 / 2899 1376 • MOB.: 90222 39301
- KANDIVALI CENTRE** MAHAVIR SURYADARSHAN SOC., SATYANAGAR RD., MAHAVIR NAGAR, KANDIVALI (W), MUMBAI - 67. • TEL.: 2868 0090 / 6522 6565 / 2869 7808 • MOB.: 90220 54458
- KANDIVALI CENTRE** SHOP NO. 44/49, EMP 71, EVERSHINE MILLENNIUM PARADISE, THAKUR VILLAGE, 120 FEET ROAD, KANDIVALI (E) MUMBAI - 400101. • TE.: 2885 7171 / 89288 41541
- DAHISAR CENTRE** NILANGI APARTMENT, KANDERPADA JUNCTION, DAHISAR (W), MUMBAI - 400068. • TEL.: 2893 3427 • MOB.: 90229 58504
- GORAI CENTRE** VICTORY HEIGHTS, GORAI MAIN ROAD, OPP. SUVIDYA SCHOOL, BORIVALI (W), MUMBAI - 400092. • TEL.: 2869 6556 • MOB.: 90224 80354 / 72080 02565
- GOREGAON CENTRE** M.G. ROAD, NEAR JAIN MANDIR, GOREGAON (W), MUMBAI - 400062. • Tel.: 2873 3030 / 2873 3131 • MOB.: 93213 83806

Website : www.healthcarediag.com • E-mail : healthcare.medicals@gmail.com
 "Home Visit Facility Call On 76667 66307"

- COMPU. PATHOLOGY • ALLERGY TESTING
- DIGITAL WHOLE BODY X-RAYS
- DIGITAL 3D SONOGRAPHY
- DIGITAL WHOLE BODY COLOUR DOPPLER
- DIGITAL 2-D ECHO WITH COLOUR DOPPLER
- E.C.G. • LUNG FUNCTION TEST
- MAMMOGRAPHY & BONE MINERAL DENSITOMETRY

- COMPUTERISED STRESS TEST
- DENTAL
- ADVANCED DENTISTRY
- PHYSIOTHERAPY
- AUDIOMETRY & SPEECH THERAPY
- FULL BODY HEALTH CHECK-UPS
- CORPORATE HEALTH CHECKUPS



HEALTHCARE

MEDICAL CENTRE & DIAGNOSTICS

Patient's Name : MR ABHISHEK RAJENDRA KOLEKAR
Referred By Dr : ARCOFEMI HEALTHCARE PVT.LTD
Sex : MALE **Age** : 34 Years
Collected At : GOREGAON MAIN BRANCH

Lab No. : LBA6129 *LBA6129*
Reg. Date : 24-Feb-2024 8:56 am
Report Date : 24-Feb-2024 9:16 pm
Print Date : 28-Feb-2024 2:20 pm

GLYCOSYLATED HAEMOGLOBIN (HbA1c)

TEST	RESULT	UNITS	NORMAL VALUES
HBA1C	5.4	%	4 - 5.7 %
ESTIMATED AVERAGE GLUCOSE	108.28		
METHOD : NEPHELOMETRY			

DIAGNOSTIC CRITERIA FOR DIABETES:

Normal: Less than 5.7%
 Impaired glucose tolerance: 5.8% to 6.4%
 Diabetes: 6.5% or more

CONTROL CRITERIA IN DIABETICS:

Optimal control: 7.0% or less
 Fair control: 7.0% to 8.0%
 Poor control: More than 8.0%

Comment :

HbA1c values should not used in diagnosis of Diabetes Mellitus and are marker of glycaemic control in known cases of Diabetes Mellitus.

----- End of Report -----

* RECHECKED & CONFIRMED

Printed By : SHARMILA

Checked By
JAY

DR. BHAVINI KAMDAR
MD (PATH) MUM

- BORIVALI CENTRE** 1ST FLR., YOGI AVENUE, YOGI NAGAR, BORIVALI (W), MUMBAI - 400092. • TEL.: 2899 6565 / 2899 1376 • MOB.: 90222 39301
- KANDIVALI CENTRE** MAHAVIR SURYADARSHAN SOC., SATYANAGAR RD., MAHAVIR NAGAR, KANDIVALI (W), MUMBAI - 67. • TEL.: 2868 0090 / 6522 6565 / 2869 7808 • MOB.: 90220 54458
- KANDIVALI CENTRE** SHOP NO. 44/49, EMP 71, EVERSHINE MILLENNIUM PARADISE, THAKUR VILLAGE, 120 FEET ROAD, KANDIVALI (E) MUMBAI - 400101. • TE.: 2885 7171 / 89288 41541
- DAHISAR CENTRE** NILANGI APARTMENT, KANDERPADA JUNCTION, DAHISAR (W), MUMBAI - 400068. • TEL.: 2893 3427 • MOB.: 90220 58504
- GORAI CENTRE** VICTORY HEIGHTS, GORAI MAIN ROAD, OPP. SUVIDYA SCHOOL, BORIVALI (W), MUMBAI - 400092. • TEL.: 2869 6556 • MOB.: 90224 80354 / 72080 02565
- GOREGAON CENTRE** M.G. ROAD, NEAR JAIN MANDIR, GOREGAON (W), MUMBAI - 400062. • Tel.: 2873 3030 / 2873 3131 • MOB.: 93213 83806

Website : www.healthcarediag.com • E-mail : healthcare.medicals@gmail.com
 "Home Visit Facility Call On 76667 66307"

- COMPU. PATHOLOGY • ALLERGY TESTING
- DIGITAL WHOLE BODY X-RAYS
- DIGITAL 3D SONOGRAPHY
- DIGITAL WHOLE BODY COLOUR DOPPLER
- DIGITAL 2-D ECHO WITH COLOUR DOPPLER
- E.C.G. • LUNG FUNCTION TEST
- MAMMOGRAPHY & BONE MINERAL DENSITOMETRY

- COMPUTERISED STRESS TEST
- DENTAL
- ADVANCED DENTISTRY
- PHYSIOTHERAPY
- AUDIOMETRY & SPEECH THERAPY
- FULL BODY HEALTH CHECK-UPS
- CORPORATE HEALTH CHECKUPS



HEALTHCARE

MEDICAL CENTRE & DIAGNOSTICS

Patient's Name : MR ABHISHEK RAJENDRA KOLEKAR
Referred By Dr : ARCOFEMI HEALTHCARE PVT.LTD
Sex : MALE Age : 34 Years
Collected At : GOREGAON MAIN BRANCH

Lab No. : LBA6129 *LBA6129*
Reg. Date : 24-Feb-2024 8:56 am
Report Date : 24-Feb-2024 5:01 pm
Print Date : 28-Feb-2024 2:20 pm

LIPID PROFILE

TEST	RESULT	UNITS	NORMAL VALUES
SR. CHOLESTEROL	169	mg / dl	Desirable: < 200 mg/dl Borderline High: 200-239 mg/dl High: >= 240 mg/dl
SR. TRIGLYCERIDES	88.6	mg / dl	Normal: < 150 mg/dl Borderline High: 150-199 mg/dl High: 200-499 mg/dl Very High: >= 500 mg/dl
HDL CHOLESTEROL	45	mg / dl	35.3 - 79.5 mg / dl
VLDL	17.72	mg / dl	6 - 38 mg / dl
LDL CHOLESTEROL	106.28	mg / dl	Optimal: < 100 mg/dl Near Optimal: 100-129 mg/dl Borderline high: 130-159 mg/dl High: 160-189 mg/dl Very High: >= 190 mg/dl
CHOLESTEROL / HDL	3.76		< 5
LDL / HDL	2.36		< 3.5

NOTE: Reference Interval as per National Cholesterol Education Program (NCEP) Adult Treatment Panel III Report.
 Lower HDL values are associated with increased risk of atherosclerosis. Cholesterol/HDL
 Ratio below 5.1 is statistically associated with decreased incidence of heart disease.

----- End of Report -----

Printed By : SHARMILA

Checked By
JAY

DR. BHAVINI KAMDAR
MD (PATH) MUM

- BORIVALI CENTRE** 1ST FLR., YOGI AVENUE, YOGI NAGAR, BORIVALI (W), MUMBAI - 400092. • TEL.: 2899 6565 / 2899 1376 • MOB.: 90222 39301
- KANDIVALI CENTRE** MAHAVIR SURYADARSHAN SOC., SATYANAGAR RD., MAHAVIR NAGAR, KANDIVALI (W), MUMBAI - 67. • TEL.: 2868 0090 / 6522 6565 / 2869 7808 • MOB.: 90220 54458
- KANDIVALI CENTRE** SHOP NO. 44/49, EMP 71, EVERSHINE MILLENNIUM PARADISE, THAKUR VILLAGE, 120 FEET ROAD, KANDIVALI (E) MUMBAI - 400101. • TE.: 2885 7171 / 89288 41541
- DAHISAR CENTRE** NILANGI APARTMENT, KANDERPADA JUNCTION, DAHISAR (W), MUMBAI - 400068. • TEL.: 2893 3427 • MOB.: 90229 58504
- GORAI CENTRE** VICTORY HEIGHTS, GORAI MAIN ROAD, OPP. SUVIDYA SCHOOL, BORIVALI (W), MUMBAI - 400092. • TEL.: 2869 6556 • MOB.: 90224 80354 / 72080 02565
- GOREGAON CENTRE** M.G. ROAD, NEAR JAIN MANDIR, GOREGAON (W), MUMBAI - 400062. • Tel.: 2873 3030 / 2873 3131 • MOB.: 93213 83806

Website : www.healthcarediag.com • E-mail : healthcare.medicals@gmail.com
 "Home Visit Facility Call On 76667 66307"

- COMPU. PATHOLOGY • ALLERGY TESTING
- DIGITAL WHOLE BODY X-RAYS
- DIGITAL 3D SONOGRAPHY
- DIGITAL WHOLE BODY COLOUR DOPPLER
- DIGITAL 2-D ECHO WITH COLOUR DOPPLER
- E.C.G. • LUNG FUNCTION TEST
- MAMMOGRAPHY & BONE MINERAL DENSITOMETRY

- COMPUTERISED STRESS TEST
- DENTAL
- ADVANCED DENTISTRY
- PHYSIOTHERAPY
- AUDIOMETRY & SPEECH THERAPY
- FULL BODY HEALTH CHECK-UPS
- CORPORATE HEALTH CHECKUPS



HEALTHCARE

MEDICAL CENTRE & DIAGNOSTICS

Patient's Name : MR ABHISHEK RAJENDRA KOLEKAR
Referred By Dr : ARCOFEMI HEALTHCARE PVT.LTD
Sex : MALE Age : 34 Years
Collected At : GOREGAON MAIN BRANCH

Lab No. : LBA6129 *LBA6129*
Reg. Date : 24-Feb-2024 8:56 am
Report Date : 24-Feb-2024 4:55 pm
Print Date : 28-Feb-2024 2:20 pm

LIVER FUNCTION TEST

TEST	RESULT	UNITS	NORMAL VALUES
Bilirubin Total	0.88	mg / dl	0 - 1.0 mg / dl
Bilirubin Direct	0.3	mg / dl	0 - 0.4 mg / dl
Bilirubin Indirect	0.58	mg/dl	UPTO 0.8 mg / dl
S.G.P.T.	20.60	U / L	Up to 45 U / L
S.G.O.T.	10.50	U / L	Up to 46 U / L
Alkaline Phosphatase	102.00	U/l	1 - 12 Years: 54 - 369 U/l 20 - 59 Years: 53 - 128 U/l > 60 Years: 56 - 119 U/l
Total Proteins	6.96	gm / dl	6.4 - 8.3 gm / dl
Albumin	4.16	gm / dl	3.5 - 5.2 gm / dl
Globulin	2.80	mg/dl	2 - 3.5 mg / dl
A / G Ratio	1.49		1.0- 2.3
GGT	36	IU/L	55 IU/L

----- End of Report -----

Printed By : SHARMILA

Checked By
JAY

DR. BHAVINI KAMDAR
MD (PATH) MUM

- BORIVALI CENTRE** 1ST FLR., YOGI AVENUE, YOGI NAGAR, BORIVALI (W), MUMBAI - 400092. • TEL.: 2899 6565 / 2899 1376 • MOB.: 90222 39301
- KANDIVALI CENTRE** MAHAVIR SURYADARSHAN SOC., SATYANAGAR RD., MAHAVIR NAGAR, KANDIVALI (W), MUMBAI - 67. • TEL.: 2868 0090 / 6522 6565 / 2869 7808 • MOB.: 90220 54458
- KANDIVALI CENTRE** SHOP NO. 44/49, EMP 71, EVERSHINE MILLENNIUM PARADISE, THAKUR VILLAGE, 120 FEET ROAD, KANDIVALI (E) MUMBAI - 400101. • TE.: 2885 7171 / 89288 41541
- DAHISAR CENTRE** NILANGI APARTMENT, KANDERPADA JUNCTION, DAHISAR (W), MUMBAI - 400068. • TEL.: 2893 3427 • MOB.: 90220 58504
- GORAI CENTRE** VICTORY HEIGHTS, GORAI MAIN ROAD, OPP: SUVIDYA SCHOOL, BORIVALI (W), MUMBAI - 400092. • TEL.: 2869 6556 • MOB.: 90224 80354 / 72080 02565
- GOREGAON CENTRE** M.G. ROAD, NEAR JAIN MANDIR, GOREGAON (W), MUMBAI - 400062. • Tel.: 2873 3030 / 2873 3131 • MOB.: 93213 83806

Website : www.healthcarediag.com • E-mail : healthcare.medicals@gmail.com
 "Home Visit Facility Call On 76667 66307"

• COMPU. PATHOLOGY • ALLERGY TESTING
• DIGITAL WHOLE BODY X-RAYS
• DIGITAL 3D SONOGRAPHY
• DIGITAL WHOLE BODY COLOUR DOPPLER
• DIGITAL 2-D ECHO WITH COLOUR DOPPLER
• E.C.G. • LUNG FUNCTION TEST
• MAMMOGRAPHY & BONE MINERAL DENSITOMETRY

• COMPUTERISED STRESS TEST
• DENTAL
• ADVANCED DENTISTRY
• PHYSIOTHERAPY
• AUDIOMETRY & SPEECH THERAPY
• FULL BODY HEALTH CHECK-UPS
• CORPORATE HEALTH CHECKUPS



HEALTHCARE

MEDICAL CENTRE & DIAGNOSTICS

Patient's Name : MR ABHISHEK RAJENDRA KOLEKAR
Referred By Dr : ARCOFEMI HEALTHCARE PVT.LTD
Sex : MALE **Age** : 34 Years
Collected At : GOREGAON MAIN BRANCH

Lab No. : LBA6129 *LBA6129*
Reg. Date : 24-Feb-2024 8:56 am
Report Date : 24-Feb-2024 8:31 pm
Print Date : 28-Feb-2024 2:20 pm

T3 T4 TSH

TEST	RESULT	UNITS	NORMAL VALUES
T3 [Tri - iodothyronine]	181.942	ng/dl	91.14 - 237.61 ng/dl
T4 [Thyroxine]	7.476	ug/dl	4.71 - 13.20 ug/dl
TSH [Thyroid Stimulating Hormone]	1.681	uIU/mL	0.3 - 4.3 uIU/mL

METHOD: CLIA

Interpretation :

1. TSH results between 4.5 to 15 show considerable physiologic & seasonal variation, suggest clinical correlation or repeat testing with fresh sample.
2. TSH values may be transiently altered because of non thyroidal illness like severe infections, liver disease, renal and heart failure , severe burns , trauma and surgery etc.
3. Drugs that decrease TSH values e.g:L dropa, Glucocorticoid Drugs that increase TSH values e.g Iodine,Lithium,Amiodarone.
- 4.Total T3 & T4 Values may also be altered in other conditions due to changes in serum proteins or binding sites Pregnancy. Drugs (Androgens,Estrogens. O C Pills,Phenytoin). Nephrosis etc. In such cases Free T3 and Free T4 give corrected values.

----- End of Report -----

Printed By : SHARMILA

Checked By
JAY

DR. BHAVINI KAMDAR
MD (PATH) MUM

BORIVALI CENTRE 1ST FLR., YOGI AVENUE, YOGI NAGAR, BORIVALI (W), MUMBAI - 400092. • TEL.: 2899 6565 / 2899 1376 • MOB.: 90222 39301
KANDIVALI CENTRE MAHAVIR SURYADARSHAN SOC., SATYANAGAR RD., MAHAVIR NAGAR, KANDIVALI (W), MUMBAI - 67. • TEL.: 2868 0090 / 6522 6565 / 2869 7808 • MOB.: 90220 54458
KANDIVALI CENTRE SHOP NO. 44/49, EMP 71, EVERSHINE MILLENNIUM PARADISE, THAKUR VILLAGE, 120 FEET ROAD, KANDIVALI (E) MUMBAI - 400101. • TE.: 2885 7171 / 89288 41541
DAHISAR CENTRE NILANGI APARTMENT, KANDERPADA JUNCTION, DAHISAR (W), MUMBAI - 400068. • TEL.: 2893 3427 • MOB.: 90229 58504
GORAI CENTRE VICTORY HEIGHTS, GORAI MAIN ROAD, OPP. SUVIDYA SCHOOL, BORIVALI (W), MUMBAI - 400092. • TEL.: 2869 6556 • MOB.: 90224 80354 / 72080 02565
GOREGAON CENTRE M.G. ROAD, NEAR JAIN MANDIR, GOREGAON (W), MUMBAI - 400062. • Tel.: 2873 3030 / 2873 3131 • MOB.: 93213 83806

Website : www.healthcarediag.com • E-mail : healthcare.medicals@gmail.com
"Home Visit Facility Call On 76667 66307"

- COMPU. PATHOLOGY • ALLERGY TESTING
- DIGITAL WHOLE BODY X-RAYS
- DIGITAL 3D SONOGRAPHY
- DIGITAL WHOLE BODY COLOUR DOPPLER
- DIGITAL 2-D ECHO WITH COLOUR DOPPLER
- E.C.G. • LUNG FUNCTION TEST
- MAMMOGRAPHY & BONE MINERAL DENSITOMETRY

- COMPUTERISED STRESS TEST
- DENTAL
- ADVANCED DENTISTRY
- PHYSIOTHERAPY
- AUDIOMETRY & SPEECH THERAPY
- FULL BODY HEALTH CHECK-UPS
- CORPORATE HEALTH CHECKUPS



HEALTHCARE

MEDICAL CENTRE & DIAGNOSTICS

Patient's Name : MR ABHISHEK RAJENDRA KOLEKAR
Referred By Dr : ARCOFEMI HEALTHCARE PVT.LTD
Sex : MALE Age : 34 Years
Collected At : GOREGAON MAIN BRANCH

Lab No. : LBA6129 *LBA6129*
Reg. Date : 24-Feb-2024 8:56 am
Report Date : 24-Feb-2024 6:19 pm
Print Date : 28-Feb-2024 2:20 pm

URINE ROUTINE & MICROSCOPY

TEST	RESULT
<u>PHYSICAL EXAMINATION</u>	
Quantity	15 ml
Colour	Pale yellow
Appearance	clear
Deposit	Absent
pH	Acidic (5.0)
Specific Gravity	1.010
<u>CHEMICAL EXAMINATION</u>	
Proteins	Absent
Sugar	Absent
Ketone	Absent
Occult Blood	Absent
Bile Pigment	Absent
Bile Salts	Absent
Urobilinogen	Normal
<u>MICROSCOPIC EXAMINATION OF CENTRIFUGED DEPOSIT</u>	
Red Blood Cells	Absent
Pus Cells	Occasional /hpf
Epithelial Cells	Occasional /hpf
Casts	Not seen
Crystals	Not seen /hpf
Yeast	Not seen
Bacteria	Absent

----- End of Report -----

Printed By : SHARMILA

Checked By
JAY

DR. BHAVINI KAMDAR
MD (PATH) MUM

- BORIVALI CENTRE** 1ST FLR., YOGI AVENUE, YOGI NAGAR, BORIVALI (W), MUMBAI - 400092. • TEL.: 2899 6565 / 2899 1376 • MOB.: 90222 39301
- KANDIVALI CENTRE** MAHAVIR SURYADARSHAN SOC., SATYANAGAR RD., MAHAVIR NAGAR, KANDIVALI (W), MUMBAI - 67. • TEL.: 2868 0090 / 6522 6565 / 2869 7808 • MOB.: 90220 54458
- KANDIVALI CENTRE** SHOP NO. 44/49, EMP 71, EVERSHINE MILLENNIUM PARADISE, THAKUR VILLAGE, 120 FEET ROAD, KANDIVALI (E) MUMBAI - 400101. • TE.: 2885 7171 / 89288 41541
- DAHISAR CENTRE** NILANGI APARTMENT, KANDERPADA JUNCTION, DAHISAR (W), MUMBAI - 400068. • TEL.: 2893 3427 • MOB.: 90220 58504
- GORAI CENTRE** VICTORY HEIGHTS, GORAI MAIN ROAD, OPP. SUVIDYA SCHOOL, BORIVALI (W), MUMBAI - 400092. • TEL.: 2809 6556 • MOB.: 90224 80354 / 72080 02565
- GOREGAON CENTRE** M.G. ROAD, NEAR JAIN MANDIR, GOREGAON (W), MUMBAI - 400062. • Tel.: 2873 3030 / 2873 3131 • MOB.: 93213 83806

Website : www.healthcarediag.com • E-mail : healthcare.medicals@gmail.com
 "Home Visit Facility Call On 76667 66307"

Health Check up Booking Request(bobE10713), Beneficiary Code-157019

2 messages

Mediwheel <wellness@mediwheel.in>
To: healthcare.medicals@gmail.com
Cc: customercare@mediwheel.in

Wed, Feb 21, 2024 at 1:00 PM



Mediwheel
Your wellness partner

011-41195959

Dear Healthcare Medical Centre And Diagnostic

We have received a booking request for the details are following. Please provide your confirmation by clicking on the yes button.

Are you sure to confirm the booking?

Name : MR. KOLEKAR ABHISHEK RAJENDRA
Package Name : Mediwheel Full Body Health Checkup Male Below 40
Package Code :
Location : 10,75 Unnat Nagar CCI COL,M.G.Road, Nr. Jain Mandir, Goregaon (W),
Contact Details : 7506721755
E-mail id : ABHISHEK.KOLEKAR@bankofbaroda.com
Booking Date : 21-02-2024
Appointment Date : 24-02-2024

Member Information		
Booked Member Name	Age	Gender
MR. KOLEKAR ABHISHEK RAJENDRA	33 year	Male

Please login to your account to confirm the same. Also you mail us for confirmation

Hospital Package Name : Mediwheel Full Body Health Checkup Male Below 40

User Package Name : Mediwheel Full Body Health Checkup Male Below 40

- 21 Tests included in this Package :
- Stool Test
 - Thyroid Profile
 - ESR
 - Blood Glucose (Fasting)
 - General Physician Consultation
 - TMT OR 2D ECHO
 - Blood Group
 - Blood Glucose (Post Prandial)
 - Chest X-ray
 - ECG
 - USG Whole Abdomen
 - Eye Check-up consultation
 - Urine Sugar Fasting
 - Urine Sugar PP
 - Dental Consultation
 - Urine analysis
 - CBC
 - HbA1c
 - Lipid Profile
 - Kidney Profile
 - Liver profile

Thanks,
Mediwheel Team

You have received this mail because your e-mail ID is registered with This is a system-generated e-mail. Avoided Healthcare Limited, please don't reply to this message.

Please visit to our [Terms & Conditions](#) for more information. This email is received because you are register with us. [Click here](#) to unsubscribe.

© 2024 - 25, Anjolex Healthcare Pvt Limited (Mediwheel)

HEALTHCARE MEDICAL CENTRE & DIAGNOSTICS <healthcare.medicals@gmail.com>
To: Mediwheel <wellness@mediwheel.in>
Cc: customercare@mediwheel.in

Wed, Feb 21, 2024 at 1:11 PM

DEAR TEAM

IT WILL BE DONE AS PER SCHEDULED

THANKS & REGARDS
POOJA

Customer Care

HEALTHCARE MEDICAL CENTRE DIAGNOSTICS
ISO 9001:2008 Certified
Email : Kishor@hcdi.com | Gaurav@hcdi.com | Gaurav@hcdi.com | Minu@hcdi.com, Mumbai.
JALNDHAR | Ph: 9622299311 | 26969651 | 26941376

- COMPU. PATHOLOGY • ALLERGY TESTING
- DIGITAL WHOLE BODY X-RAYS
- DIGITAL 3D SONOGRAPHY
- DIGITAL WHOLE BODY COLOUR DOPPLER
- DIGITAL 2-D ECHO WITH COLOUR DOPPLER
- E.C.G. • LUNG FUNCTION TEST
- MAMMOGRAPHY & BONE MINERAL DENSITOMETRY

- COMPUTERISED STRESS TEST
- DENTAL
- ADVANCED DENTISTRY
- PHYSIOTHERAPY
- AUDIOMETRY & SPEECH THERAPY
- FULL BODY HEALTH CHECK-UPS
- CORPORATE HEALTH CHECKUPS



EYE CHECK UP & COLOUR VISION

NAME- <i>M. Abhishek R. Kotekar</i>	AGE: <i>34</i>	SEX: <i>M</i>
REF- <i>Arofeni Healthcare</i>		
DATE- <i>24/2/24</i>		

	RIGHT EYE	LEFT EYE
CORNEA	NORMAL	NORMAL
PUPIL	NORMAL	NORMAL
SCLERA	NORMAL	NORMAL
EYE MOVEMENTS	NORMAL	NORMAL
REFRACTIVE ERROR	<i>6/6</i>	<i>6/6</i>
COLOUR VISION	NORMAL	NORMAL

HEALTHCARE MEDICAL CENTRE & DIAGNOSTICS
 UNNAT NAGAR, MIDC ROAD,
 GOREGAON (W), MUMBAI - 400062
 65159900 / 65153050
 6386137826



+91 75067 21755 ~Ak

today at 8:55 am



Abhishek

M

LIST FOR INSURANCE
TON PRINT, ATTACHMENT
OTI ID PROOF XEROX COPY
CLICK HERE FOR MORE INFORMATION

भारत सरकार
GOVERNMENT OF INDIA

अभिषेक राजेश कोल्हकर
 Abhishek Rajendra Kolekar
 जन्म वर्ष / Year of Birth: 1993
 लिंग / Male

BLOOD TEST
CLINICAL TEST

6205 6559 2069

राज्य स्वास्थ्य विभाग

- COMPU. PATHOLOGY • ALLERGY TESTING
- DIGITAL WHOLE BODY X-RAYS
- DIGITAL 3D SONOGRAPHY
- DIGITAL WHOLE BODY COLOUR DOPPLER
- DIGITAL 2-D ECHO WITH COLOUR DOPPLER
- E.C.G. • LUNG FUNCTION TEST
- MAMMOGRAPHY & BONE MINERAL DENSITOMETRY

- COMPUTERISED STRESS TEST
- DENTAL
- ADVANCED DENTISTRY
- PHYSIOTHERAPY
- AUDIOMETRY & SPEECH THERAPY
- FULL BODY HEALTH CHECK-UPS
- CORPORATE HEALTH CHECKUPS



HEALTHCARE

MEDICAL CENTRE & DIAGNOSTICS

NAME	MR ABHISEK R KOLEKAR	DATE	24/02/24
HEIGHT:-	170 CMS	WEIGHT:-	94 KGS
AGE	34 YRS	SEX	MALE
REFERRED BY	ARCOFEMI HEALTHCARE PVT LTD		

PRESENT COMPLAINT: NIL

CURRENT MEDICATION: NIL

PAST HISTORY: NIL

ALLERGY: NIL **BOWEL:** NAD **APPETITE:** GOOD

HABITS: SMOKING **SLEEP:** NIL **BLADDER:** NAD

LEFT SINCE 7-8 MNTHS. IN PAST ONE CIG / ALT DAY FOR 3 YRS

FAMILY HISTORY: MOTHER -D.M.

GENERAL EXAMINATION:	ADVICE-
P: 60 / MIN BP:- 130/84 MM HG	DAILY BRISK WALK FOR 45 MIN.
PALLOR: NO ICTERUS: NO	TO AVOID OILY , FATTY , CHEESY, NON VEG FOOD.
OEDEMA: NO	DAILY WATER INTAKE APPX 4-5 LIT PER DAY.
RS: A E B E clear	
CVS: NAD CNS: NAD	<i>Fit for employment</i>
PA: SOFT, NON TENDER	
OTHERS: NAD	
INVESTIGATION:	

Dr. NIPUR RAI
DR. YOGESH MEHTA [M.D.]
 MBBS, DIPLOMA IN RADIOLOGY (PGDCC)
 Reg. No.: 2018115013

HEALTHCARE MEDICAL
 CENTRE & DIAGNOSTICS
 UNNAI ROAD, GOREGAON, MUMBAI - 62
 GOREGAON, MUMBAI - 62
 65153030 / 65153031
 8369137826

- COMPU. PATHOLOGY • ALLERGY TESTING
- DIGITAL WHOLE BODY X-RAYS
- DIGITAL 3D SONOGRAPHY
- DIGITAL WHOLE BODY COLOUR DOPPLER
- DIGITAL 2-D ECHO WITH COLOUR DOPPLER
- E.C.G. • LUNG FUNCTION TEST
- MAMMOGRAPHY & BONE MINERAL DENSITOMETRY

- COMPUTERISED STRESS TEST
- DENTAL
- ADVANCED DENTISTRY
- PHYSIOTHERAPY
- AUDIOMETRY & SPEECH THERAPY
- FULL BODY HEALTH CHECK-UPS
- CORPORATE HEALTH CHECKUPS



HEALTHCARE

MEDICAL CENTRE & DIAGNOSTICS

DATE: 24/2/24

TO,

Arcofeni healthcare Pvt Ltd

This is regarding your client Miss/Mrs/Mr. Abhisek

Dr. Kotekar Visited to our centre on 24/2/24 for

her/his proposed tests. All tests are done as scheduled except

Pending/skipped tests: stool - R

Reason: Client unavailability for today

We are canceling / will reschedule it as per her/his convenience.

Thank you.

Abhisek

Client's sign

Dr. NUPUR RAI
 MBBS, DIPLOMA CARDIOLOGY (PGCC)
 Reg. No.: 2018115643
 Medical Examiner

HEALTHCARE MEDICAL
 CENTRE & DIAGNOSTICS
 UNNAT NAGAR, MIDC ROAD,
 GOREGAON (W), MUMBAI - 400 072
 65153030 / 65158050
 8369137826

- COMPU. PATHOLOGY • ALLERGY TESTING
- DIGITAL WHOLE BODY X-RAYS
- DIGITAL 3D SONOGRAPHY
- DIGITAL WHOLE BODY COLOUR DOPPLER
- DIGITAL 2-D ECHO WITH COLOUR DOPPLER
- E.C.G. • LUNG FUNCTION TEST
- MAMMOGRAPHY & BONE MINERAL DENSITOMETRY

- COMPUTERISED STRESS TEST
- DENTAL
- ADVANCED DENTISTRY
- PHYSIOTHERAPY
- AUDIOOMETRY & SPEECH THERAPY
- FULL BODY HEALTH CHECK-UPS
- CORPORATE HEALTH CHECKUPS



NAME	MR ABHISHEK RAJENDRA KOLEKAR	DATE	24.02.2024
		AGE	34 YRS
REF. BY	MEDIWHEEL	SEX	MALE

REAL TIME ABDOMINAL SONOGRAPHY SHOWS ,

LIVER : Liver is normal in size(14.4 cm) showing bright echotexture . There is no evidence of solid or cystic mass .The portal and the hepatic venous system appears normal.

Gall bladder : The Gall bladder is physiologically distended .The gall bladder wall of normal thickness . No evidence of gall stones.

PANCREAS : Pancreas is normal in size with smooth margin.and homogenous paranchymal echotexture.No focal lesion seen.

KIDNEYS : Both kidneys are normal in size and shows homogenous cortical echotexture.Central calyceal echoes appears normal.There is no evidence of hydronephrosis or renal calculus.

(a) Right kidney measures: 8.6 x 3.8 cms

(b) Left kidney measures: 9.2 x 4.4 cms.

SPLEEN : The spleen is normal in size with homogenous paranchymal echotexture.No focal lesion are seen.

AORTA : The upper aorta and para aortic regions appear normal.

URINARY BLADDER : Urinary bladder is well distended.No evidance of calculus or intraluminal mass seen in the bladder.

PROSTATE :Prostate is normal in size and shows homogenous echopattern. No evidance of focal lesion.focal mass lesion.

It weighs: 20 cc

IMPRESSION :

Grade I fatty liver.

No other significant abnormality.

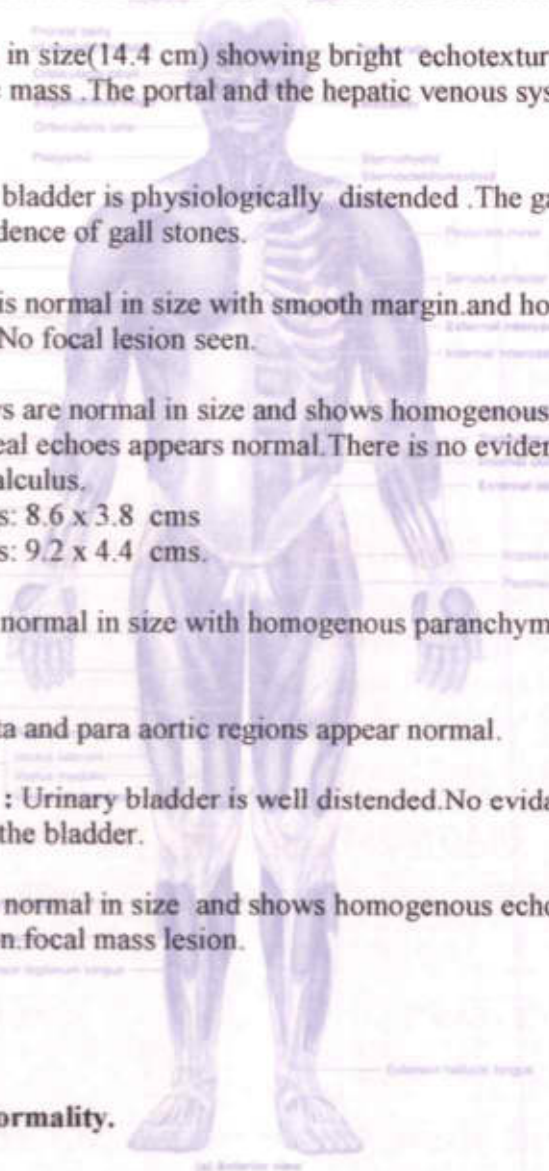

DR. ANKUR GUPTA
CONS.RADIOLOGIST.

- COMPL. PATHOLOGY • ALLERGY TESTING
- DIGITAL WHOLE BODY X-RAYS
- DIGITAL 3D SONOGRAPHY
- DIGITAL WHOLE BODY COLOUR DOPPLER
- DIGITAL 2-D ECHO WITH COLOUR DOPPLER
- E.C.G. • LUNG FUNCTION TEST
- MAMMOGRAPHY & BONE MINERAL DENSITOMETRY

- COMPUTERISED STRESS TEST
- DENTAL
- ADVANCED DENTISTRY
- PHYSIOTHERAPY
- AUDIOMETRY & SPEECH THERAPY
- FULL BODY HEALTH CHECK-UPS
- CORPORATE HEALTH CHECKUPS



NAME	MR ABHISHEK R KOLEKAR	DATE	24.02.2024
		AGE	34 YRS
REF. BY DR.	MEDIWHEEL	SEX	MALE

X-RAY CHEST (PAVIEW).

The lungs on either side show equal translucency

The cardiac size is normal.

The pleural spaces are normal.

The domes of the diaphragms are normal in position, and show smooth outline.

Ribs appear normal.

IMPRESSION :
NO EVIDENCE OF PULMONARY, PLEURAL OR CARDIAC PATHOLOGY IS NOTED.

DR. ANKUR GUPTA
(Consultant Radiologist)

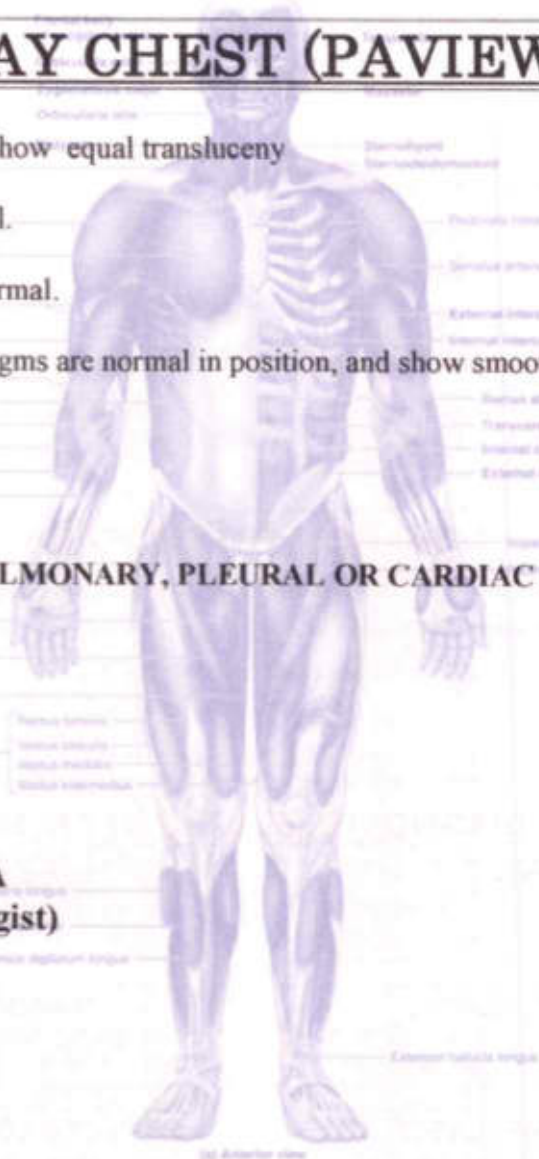



History :

B.P. :

Drugs :

Standard :

Auricular Rate : *75 bpm*

Ventricular Rate : *75 bpm*

Rhythm : *NS*

Mechanism : *NS*

Voltage :

Axis :

P. Waves :

PR Interval :

Q. Waves :

QRS Interval : *RV*

ST Segment :

T. Waves :

QT Interval :

Extra Systoles :

REMARKS & CONCLUSIONS :

Sinus Bradyardia

.....



Summary

Ref By : ARCOFEMI
Medication : NIL
Objective :

Protocol : BRUCE
History : NIL

HEALTHCARE MEDICAL CENTRE AND DIAGNOSTICS
M.G. ROAD, GOREGAON WEST.
229/MR ABHISHEK KOLEKAR 34 Yrs/Male 94 Kg/170 Cms
Date: 24-Feb-2024 10:46:52 AM

Stage	StageTime (Min:Sec)	PhaseTime (Min:Sec)	Speed (mpg)	Grade (%)	METS	H.R. (bpm)	B.P. (mmHg)	R.P.P. x100	PVC	Comments
Supine					1.0	78	130/84	101	-	
Standing					1.0	64	130/84	83	-	
HV					1.0	61	130/84	79	-	
EXStart					1.0	63	130/84	81	-	
Stage 1	3:01	3:02	1.7	10.0	4.7	90	140/88	126	-	
Stage 2	3:01	6:02	2.5	12.0	7.1	113	145/90	163	-	
Stage 3	3:01	9:02	3.4	14.0	10.2	138	150/95	207	-	
PeakEx	1:09	10:10	4.2	16.0	11.5	162	160/100	259	-	
Recovery	1:00		0.0	0.0	4.2	101	150/90	151	-	
Recovery	2:00		0.0	0.0	1.0	102	140/85	142	-	
Recovery	3:00		0.0	0.0	1.0	110	130/80	143	-	

Findings :

Exercise Time : 10:09 minutes
Max HR attained : 162 bpm 87% of Max Predictable HR 186
Max BP : 160/100(mmHg)
Workload attained : 11.5 (Good Effort Tolerance)
No significant ST segment changes noted during exercise or recovery.
No Angina/Arrhythmia/S3/murmur
Final Impression : Test is negative for inducible ischaemia.

Adverse/Comments:

Dr. NUPUR RAI
MBBS, DIPLOMA CARDIOLOGY (PGDCC)
Reg. No.: 2018115643

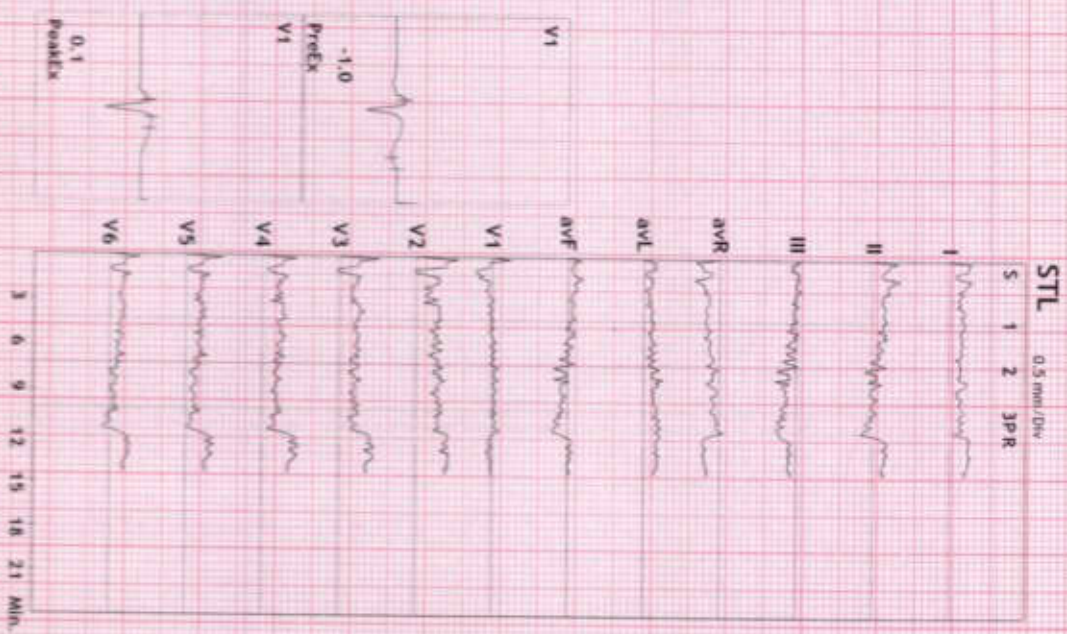

HEALTHCARE MEDICAL CENTRE & DIAGNOSTICS
UNSATI MANSUR ROAD,
GOREGAON WEST, MUMBAI - 40050
65152020 / 65152050
R.86.137826



12 Lead + Comparison

229/MR ABHISHEK KOLEKAR
34 Yrs/Male
94 Kg/170 Cms
Date: 24-Feb-2024 10:46:52 AM

HR: 78 bpm
METS: 1.0
BP: 130/84

HEALTHCARE MEDICAL CENTRE AND DIAGNOSTICS
M.G.ROAD, GOREGAON WEST.

MPHR: 41% of 186
Speed: 0.0 mph
Grade: 0.0%

Raw ECG
BRUCE
(1.0-100)Hz

Ex Time 00:38
BLC :On
Notch :On
SUPINE
10.0 mm/mV
25 mm/Sec.

Baseline

Current

40mm Post J

Current Raw Rhythm

Baseline

Current

Current Raw Rhythm

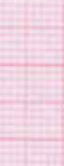

Abhishek



12 Lead + Comparison

229/MR ABHISHEK KOLEKAR
34 Yrs/Male
94 Kg/170 Cms
Date: 24-Feb-2024 10:46:52 AM

HR: 64 bpm
METS: 1.0
BP: 130/84

HEALTHCARE MEDICAL CENTRE AND DIAGNOSTICS
M. G. ROAD, GOREGAON WEST.

MpHR: 34% of 186
Speed: 0.0 mph
Grade: 0.0%

Raw ECG
BRUCE
(1.0-100)HZ

EX Time 00:53
BLC :On
Notch :On

STANDING
10.0 mm/mV
25 mm/Sec.

Baseline Current 60ms Post J Current Raw Rhythm

Baseline Current Current Raw Rhythm

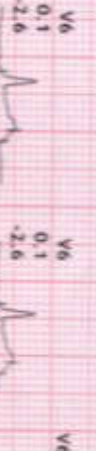
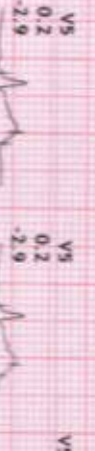
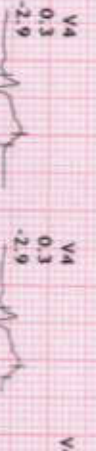
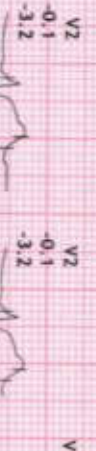
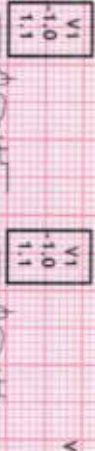

Abhishek



12 Lead + Comparison

Z29/MR ABHISHEK KOLEKAR
 34 Yrs/Male
 94 Kg/170 Cms
 Date: 24-Feb-2024 10:46:52 AM

HR: 61 bpm
 METS: 1.0
 BP: 130/84

HEALTHCARE MEDICAL CENTRE AND DIAGNOSTICS

W. G. ROAD, GOREGAON WEST.

MpHR: 32% of 186
 Speed: 0.0 mph
 Grade: 0.0%

Raw ECG
 BRUCE
 (1.0-100)HZ

Ex Time 01:05
 BLC :On
 Notch :On

HV
 10.0 mm/mV
 25 mm/Sec.

Baseline

Current

60ms Post J

Current Raw Rhythm

Baseline

Current

Current Raw Rhythm

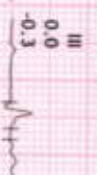
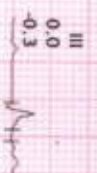
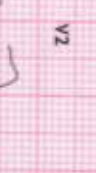
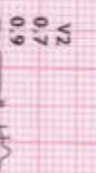

Abhishek



12 Lead + Comparison

229/MR ABHISHEK KOLEKAR
 34 Yrs/Male
 94 Kg/170 Cms
 Date: 24-Feb-2024 10:46:52 AM

HR: 63 bpm
 METS: 1.0
 BP: 130/84

HEALTHCARE MEDICAL CENTRE AND DIAGNOSTICS

M.G. ROAD, GOREGAON WEST,
 MPH: 33% of 186
 Speed: 0.0 mph
 Grade: 0.0%

Raw ECG
 BRUCE
 (1.0-100)Hz

Ex Time 00:00
 BLC :On
 Notch -On

ExStart
 10.0 mm/mv
 25 mm/Sec.



Abhishek



12 Lead + Comparison

229/MR ABHISHEK KOLEKAR
 34 Yrs/Male
 94 Kg/170 Cms
 Date: 24-Feb-2024 10:46:52 AM

HR: 90 bpm
 METS: 4.7
 BP: 140/88

HEALTHCARE MEDICAL CENTRE AND DIAGNOSTICS

M.G. ROAD, GOREGAON WEST,
 MPH: 48% of 186
 Speed: 1.7 mph
 Grade: 10.0%

Raw ECG
 BRUCE
 (1.0-100)Hz

Ex Time 03:00
 BLC :On
 Notch :On

Stage 1 (03:00
 10.0 mm/mV
 25 mm/Sec

Baseline Current 6cms Post J Current Raw Rhythm

Baseline Current Current Raw Rhythm

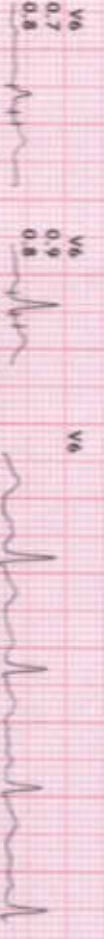
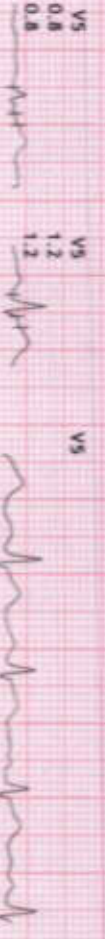
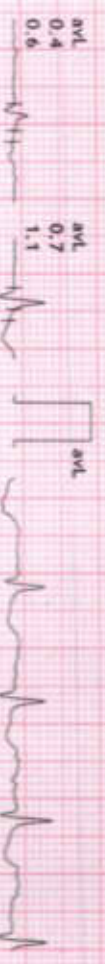
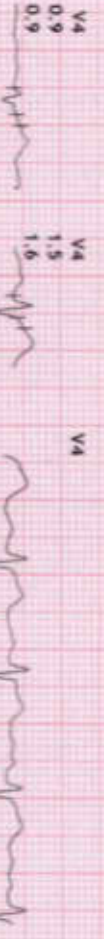
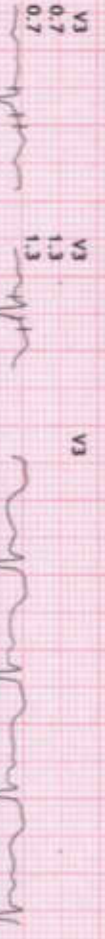
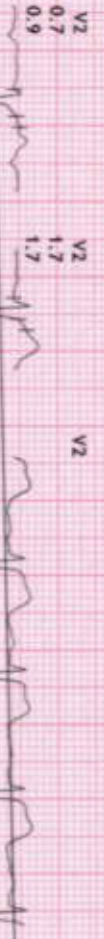
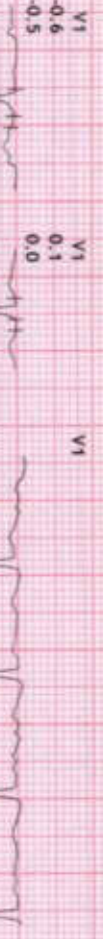

Abhishek



12 Lead + Comparison

229/MR ABHISHEK KOLEKAR
34 Yrs/Male
94 Kg/170 Cms
Date: 24-Feb-2024 10:46:52 AM

HEALTHCARE MEDICAL CENTRE AND DIAGNOSTICS

M.G. ROAD, GOREGAON WEST.

HR: 113 bpm
METS: 7.1
BP: 145/90

MPHR: 60% of 186
Speed: 2.5 mph
Grade: 12.0%

Raw ECG
BRUCE
(1.0-100)HZ

Ex Time 06:00
BLC : On
Notch : On

Stage 2 (03:00
10.0 mm/mV
25 mm/Sec.

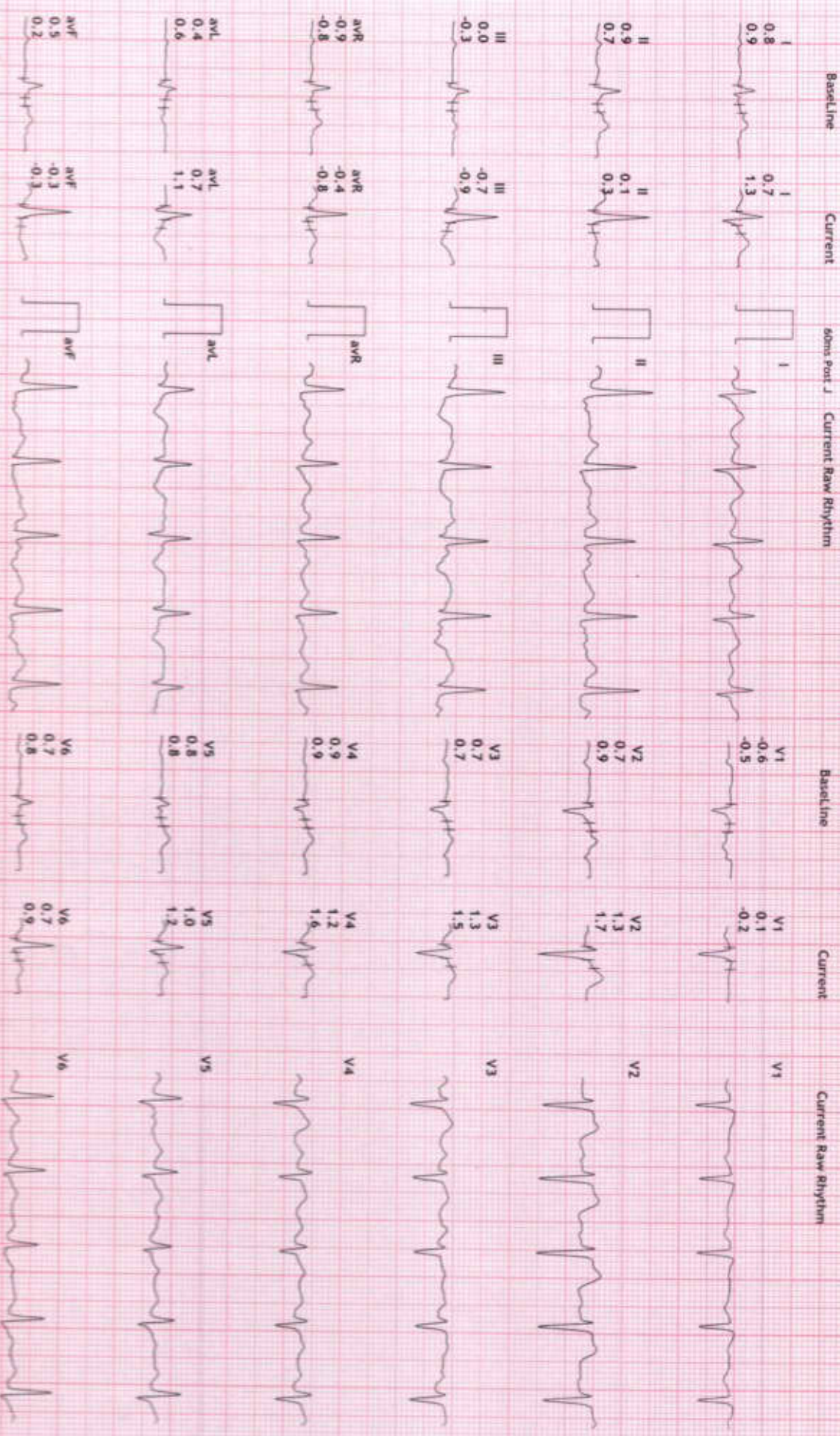

Abhishek



12 Lead + Comparison

229/MR ABHISHEK KOLEKAR
34 Yrs/Male
94 Kg/170 Cms
Date: 24-Feb-2024 10:46:52 AM

HR: 136 bpm
METs: 10.2
BP: 150/95

HEALTHCARE MEDICAL CENTRE AND DIAGNOSTICS
M. G. ROAD, GOREGAON WEST.

APPR: 74% of 186
Speed: 3.4 mph
Grade: 14.0%

Raw ECG
BRUCE
(1.0-100)Hz

Ex Time 09:00
BLC : On
Notch : On

Stage 3 (03:00
10.0 mm/mV
25 mm/Sec

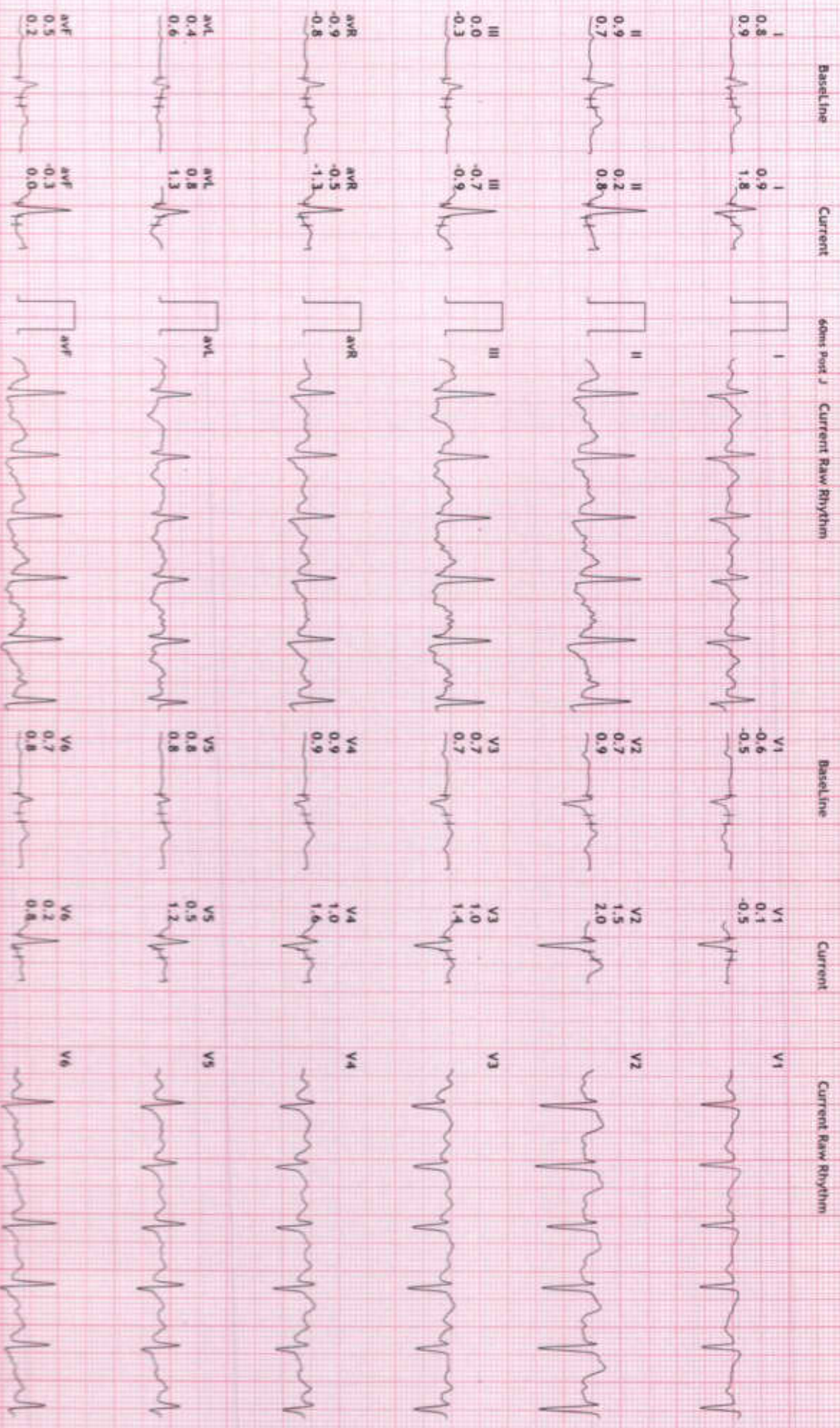

Abhishek



12 Lead + Comparison

229/MR ABHISHEK KOLEKAR
34 Yrs/Male
94 Kg/170 Cms
Date: 24-Feb-2024 10:46:52 AM

HR: 162 bpm
METS: 11.5
BP: 160/100

HEALTHCARE MEDICAL CENTRE AND DIAGNOSTICS

M.G. ROAD, GOREGAON WEST.
MPHR: 87% of 186
Speed: 4.2 mph
Grade: 16.0%

Raw ECG
BRUCE
1.0-100Hz

Ex Time 10:08
BLC :On
Notch :On

PeakX
10.0 mm/mV
25 mm/Sec.

Baseline Current 60ms Post J Current Raw Rhythm

Baseline Current Current Raw Rhythm



Abhishek



12 Lead + Comparison

229/MR ABHISHEK KOLEKAR
34 Yrs/Male
94 Kg/170 Cms
Date: 24-Feb-2024 10:46:52 AM

HR: 114 bpm
METs: 4.2
BP: 150/90

HEALTHCARE MEDICAL CENTRE AND DIAGNOSTICS

M.G. ROAD, GOREGAON WEST,
MPHR: 61% of 186
Speed: 0.0 mph
Grade: 0.0%

Raw ECG
BRUCE
(1.0-100)HZ

Ex Time 10:08
BLC :ON
NORCH :ON

Recovery : (01 :
10.0 min/mV
25 mm/Sec.

Baseline

Current

50ms Post J Current Raw Rhythm

Baseline

Current

Current Raw Rhythm

I
0.8
0.9

I
1.3
2.3

I

V1
-0.6
-0.5

V1
-0.2
-0.9

V1

II
0.9
0.7

II
0.9
1.8

II

V2
0.7
0.9

V2
1.8
2.4

V2

III
0.0
-0.3

III
-0.4
-0.6

III

V3
0.7
0.7

V3
1.9
2.3

V3

aVR
-0.9
-0.8

aVR
-1.1
-2.1

aVR

V4
0.9
0.9

V4
1.7
2.7

V4

aVL
0.4
0.6

aVL
0.8
1.4

aVL

V5
0.8
0.8

V5
1.3
2.3

V5

aVF
0.5
0.2

aVF
0.3
0.6

aVF

V6
0.7
0.8

V6
1.1
2.1

V6

AVF
0.5
0.2

AVF
0.3
0.6

AVF

V6
0.7
0.8

V6
1.1
2.1

V6

Abhishek



12 Lead + Comparison

229/MR ABHISHEK KOLEKAR
 34 Yrs/Male
 94 Kg/170 Cms
 Date: 24-Feb-2024 10:46:52 AM

HR: 104 bpm
 METS: 1.0
 BP: 140/85

HEALTHCARE MEDICAL CENTRE AND DIAGNOSTICS

M.G. ROAD, GOREGAON WEST,
 MPH: 55% of 186
 Speed: 0.0 mph
 Grade: 0.0%

Raw ECG
 BRUCE
 (1.0-100)HZ

Ex Time 10:08
 BLC: On
 Notch: On

Recovery : (02:
 10.0 mm/mV
 25 mm/Sec.

Baseline Current 6mm Post J Current Raw Rhythm

Baseline Current Current Raw Rhythm

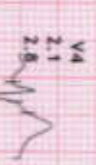
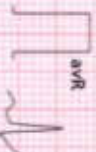
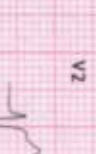

Abhishek



12 Lead + Comparison

229/MR ABHISHEK KOLEKAR
34 Yrs/Male
94 Kg/170 Cms
Date: 24-Feb-2024 10:46:52 AM

HR: 103 bpm
METS: 1.0
BP: 130/80

HEALTHCARE MEDICAL CENTRE AND DIAGNOSTICS
W. G. ROAD, GOREGAON WEST.

MPHR: 55% of 186
Speed: 0.0 mph
Grade: 0.0%

Raw ECG
BRUCE
(1.0-100)Hz
Ex Time: 10:08
BLC :On
Notch :On

Recovery : (03:
10.0 mm/mV
25 mm/Sec.

Baseline Current 6ems Post J Current Raw Rhythm

Baseline Current Current Raw Rhythm



Abhishek