

**Patient Name** : MRS. YOGITA RAJ KUMAR PRASAD  
**Age & Sex.** : 46Y /F  
**Bill date** : 16/09/2024 11:54 AM

**Bill No.** : OPB/1/24/8276  
**Reg No.** : REG-13061  
**Sponsor** : MEDIWHEEL

**X-RAY CHEST PA**

Both the lung fields appear normal.  
Both costophrenic angles appear clear.  
Cardiac silhouette appear normal.  
Both hila appears normal.  
Bony thorax appears normal.  
No evidence of free gas seen under dome of diaphragm.

**COMMENTS:**

- **NORMAL BOTH LUNG FIELDS.**
- **NORMAL CARDIAC SIZE.**

**Impression :**  
**Conclusion :**



**Dr. Sarjan Vasava**

**Radiology**

(Reg No-G-26527)

**DR SARJAN VASAVA**  
M.B.B.S., D.M.R.D.  
Reg. No. G-26527  
**SAMANVAY HOSPITALS**



## **2D ECHOCARDIOGRAPHY AND COLOUR DOPPLER STUDY**

NAME : MRS.YOGITA R.PRASAD

DATE :16 - 09-24

AGE/SEX : 46 YRS / F WARD: HCP

REF BY : SAMANVAY HOSPITAL

### **OBSERVATION:**

- NORMAL LV SIZE WITH NORMAL LV SYSTOLIC FUNCTION
- LVEF 60%, NO RWMA AT REST
- E/O NORMAL LV DIASTOLIC FUNCTION, NORMAL LA SIZE
- AORTIC VALVE, NO AR, NO AS
- MITRAL VALVE, TRIVIAL MR, NO MS
- MILD TR, MILD PAH, RVSP 38 MMHG
- NORMAL SIZED RA, RV WITH NORMAL RV FUNCTION
- PULMONARY VALVE- NO PR, NO PS, NORMAL SIZED PA & ITS BRANCHES
- IAS, IVS ARE INTACT
- NO INTRACARDIAC CLOT, VEGETATION
- PERICARDIUM NORMAL, NO PERICARDIAL EFFUSION
- IVC NORMAL IN SIZE ( 15 MM) AND >50% COLLAPSING

### **CONCLUSION:**

**NORMAL LV SIZE AND LV SYSTOLIC FUNCTION**

**LVEF 60%, NO RWMA AT REST**

**TRIVIAL MR, MILD TR, MILD PAH**

**E/O NORMAL LV DIASTOLIC FUNCTION**



**DR. PAVAN ROY**

MD, DM (CARDIOLOGY)  
CONSULTANT CARDIOLOGIST  
REG. NO. G-23390

**MD, DM (CARDIOLOGY); REG. NO. G-23390**  
**CONSULTANT INTERVENTIONAL CARDIOLOGIST**

Yogita R. Prasad

F/45y

16-09-24

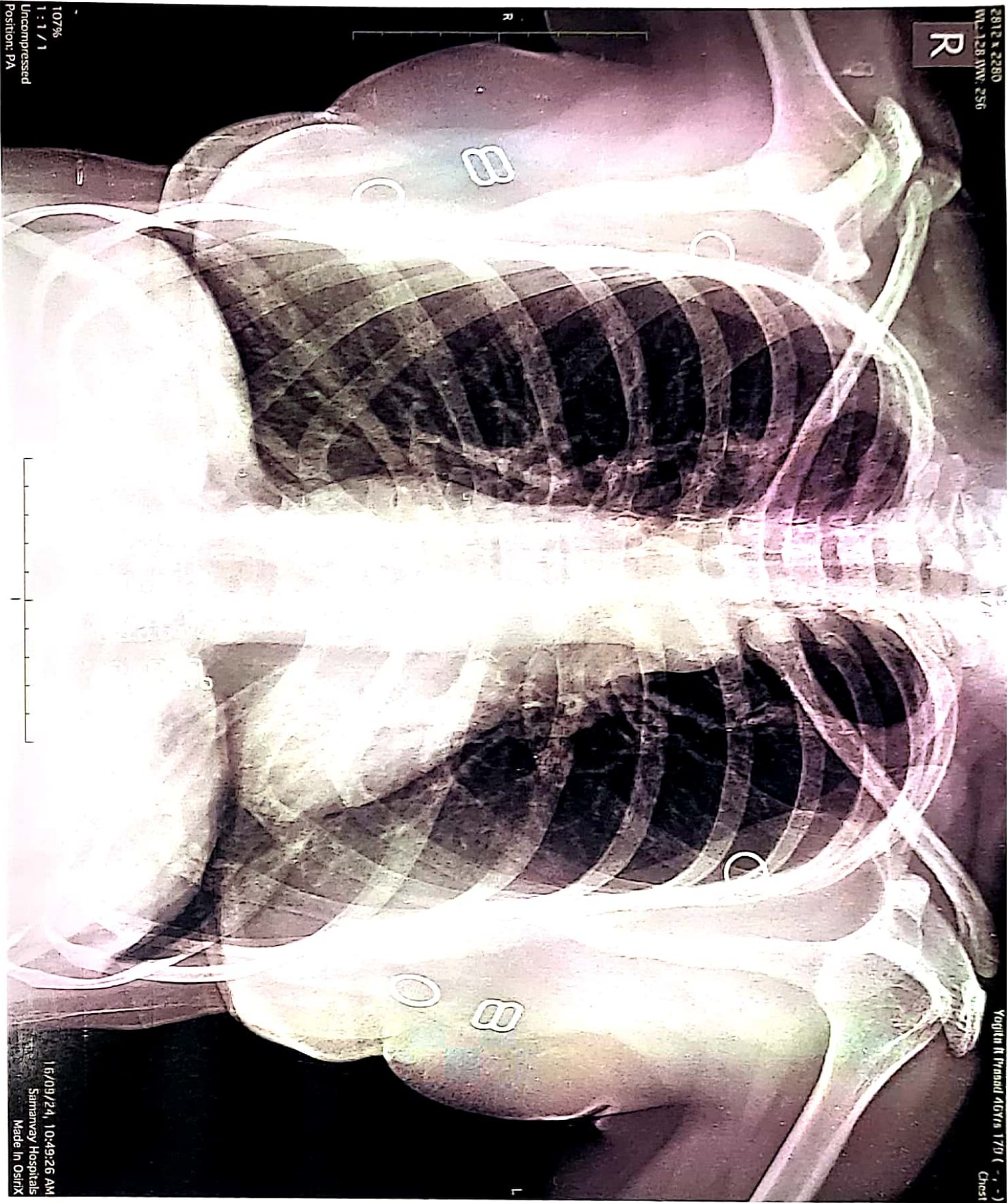

107%  
1:1/1  
Uncompressed  
Position: PA

R

2812 x 2280  
W-128 H-256



16/09/24, 10:49:26 AM  
Sairamray Hospital  
Made In Ostrich

Yogita R Prasad ACRYA T70 ( - , - )  
Chest

YOGITA PRASAD

46 YEARS/FEMALE

16/09/2024

**REAL TIME SONOGRAPHY OF THE ABDOMEN & PELVIS**

**LIVER** - It is normal in size (14.8 cm). It shows normal echo pattern. No evidence of solid or cystic focal lesion is seen. The intrahepatic biliary system is normal and shows no dilatation of the radicals. The portal vein, CBD and hepatic veins appear normal.

**GALL BLADDER** - It is distended and appears normal. No evidence of sludge or calculus is seen. The wall appears normal.

**PANCREAS** - It is visualized and appears normal.

**SPLEEN** - It appears normal in size (10.6 cm), shape and in echo texture. No focal lesions.

**KIDNEYS** - . Both the kidneys appear normal in size, shape and show normal corticomedullary differentiation. Normal echogenicity of both kidneys.

Right kidney measures 9.8 X 3.3 cm. Left kidney measures 10.8 X 4.9 cm.

No hydronephrosis or calculus is seen on either side.

**Urinary bladder** is distended and appears normal. No evidence of calculus / mass lesion is seen. The walls appear normal.

Uterus appears normal. ET measures 6.3 mm. No focal lesion.

Both adnexa appears normal.

No evidence of any lymphadenopathy or ascites is noted.

**IMPRESSION:**

**FATTY LIVER GRADE-I.**



**DR. SARJAN VASAVA,**  
CONSULTANT RADIOLOGIST.

**DR SARJAN VASAVA**  
M.B.B.S., D.M.R.D.  
Reg. No. G-26527  
SAMANVAY HOSPITALS



Patient

Exam

ID 16092024-093326AM  
Name YOGITA R PRASAD F/46Y  
Birth Date  
Gender

Accession #  
Exam Date 16-09-2024  
Description  
Operator

