

Dr. Vandana G. Powar M.B.B.S., D.C.P.
Consultant Pathologist



PARTH
PATHOLOGY LABORATORY
(Computerised)

LAB - Shop No. 7, "Diwan Towers" Mangalwar Peth, Near Mirajkar Tikti, Opp. Nutan Marathi
High School, Kolhapur. Mob. 9158529408, 9422047480, 9921285167

DATE – 14/10/2024

PATIENT NAME – VARSHA PATIL

AGE – 35/FEMALE

HEIGHT – 150cm

WEIGHT – 67kg

BLOOD PRESSURE - 132/ 81 mmHg

PULSES – 79 Min

FIT TO PERFORM ALL DUTIES

Dr. Vandana G. Powar
M.B.B.S., D.C.P.
Reg. No. 68137



PATHOLOGIST

[Signature]
DR. VANDANA POWAR
M.B.B.S., D.C.P.

All Biochemistry Tests Done By Computerised Auto Analyser

HAEMATOLOGY | CLINICAL PATHOLOGY | BIOCHEMISTRY | SEROLOGY | MICROBIOLOGY | HISTOPATHOLOGY

24 Hours Emergency Service

Home Service Available



Scanned with OKEN Scanner

204

आयकर विभाग
INCOME TAX DEPARTMENT



भारत सरकार
GOVT. OF INDIA

VARSHA D PATIL

RAMCHANDRA PIRAJI BHATMARE

09/07/1989

Permanent Account Number

BYAPP6359N



31052012

V. D. Patil

Signature

V. D. Patil

Dr. Vandana G. Powar
M.B.B.S., D.C.F
Reg. No. 68137

[Handwritten signature]



Scanned with OKEN Scanner

Scanned with OKEN Scanner



Shop No. 7, "Diwan Towers" Mangalwar Peth, Near Mirajkar Tikti, Opp. Nutan Marathi High School, Kolhapur. Mob. 9158529408, 9422047480, 9921285167

NAME : - VARSHA PATIL
REF BY : Dr. MEDIWHEEL LIFE INS

DATE : 14/10/2024 PT.NO. : 204 14102
AGE : 35. Yrs. SEX : F

HAEMOGRAM WITH INDICES

Test	Result	Units	Normal Range
Haemoglobin	- 11.9	g/dl	12-16
RBC Count	- 4.56	millions / cu-mm	4.5 - 6.5
PCV	- 39.9	%	40 - 54
MCV	- 87.5	fL	80 - 96
MCH	- 26.1	Pg	27 - 33
MCHC	- 29.8	gm/dl	33 - 36
RDW CV	- 13.1	%	11.0 - 14.5
WBC Count	- 6990	/cumm	4000 - 11000
Neutrophils	- 75	%	55 - 75
Lymphocytes	- 20	%	20 - 50
Eosinophils	- 03	%	1 - 6
Monocytes	- 02	%	2-10
Basophils	- 00	%	0 - 1
Platelet Count	- 264000	/ul	150000 - 450000
MPV	- 9.1	fL	7.4 - 10.4
PDW	- 16.2	%	8-12
P-LCR	-		
E.S.R. (By Wintrobe Method)	- 08	mm at 1hr	0-15
RBC Morphology	-	Normochromic, Normocytic.	
WBC Morphology	-	Within Normal Limits	
Platelets	-	Adequate	
* Blood group	-	'O' Rh Positive	

Histogram

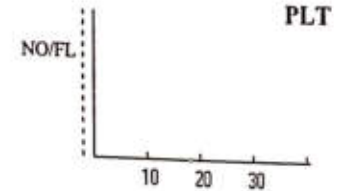
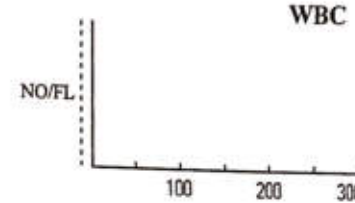
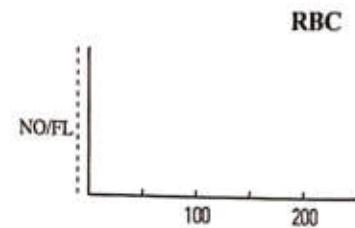

Dr. Vandana G. Powar
M.B.B.S., D.C.P.
Reg. No. 68137



PATHOLOGIST

DR. VANDANA POWAR
M.B.B.S., D.C.P.

All Biochemistry Tests Done By Computerised Auto Analyser

HAEMATOLOGY | CLINICAL PATHOLOGY | BIOCHEMISTRY | SEROLOGY | MICROBIOLOGY | HISTOPATHOLOGY

24 Hours Emergency Service

Home Service Available



Dr. Vandana G. Powar M.B.B.S., D.C.P.
Consultant Pathologist



PARTH
PATHOLOGY LABORATORY
(Computerised)

LAB - Shop No. 7, "Diwan Towers" Mangalwar Peth, Near Mirajkar Tikti, Opp. Nutan Marathi High School, Kolhapur. Mob. 9158529408, 9422047480, 9921285167

PT.NAME : - VARSHA PATIL
REF. BY : DR. MEDIWHEEL LIFE INS

DATE : 14/10/2024
AGE : 35 Yrs. SEX : F
PT.NO. : 204 141024

BIOCHEMISTRY TEST REPORT

		<u>Normal Range</u>
Fasting Plasma Glucose	: 108.9 mg/dl	60-110 mg/dl
Fasting Urine Glucose	: Absent	Absent
2 Hrs. Plasma Glucose	: 135.2 mg/dl	90-140 mg/dl
2 Hrs. Urine Glucose	: Absent	Absent
S. Creatinine	: 0.79 mg/dl	0.6 - 1.4 mg/dl
Blood Urea	: 27.9 mg/dl	12-42 mg/dl
Blood Urea Nitrogen	: 13.04 mg/dl	5 - 21 mg/dl
S. Uric acid	: 4.45 mg/dl	2.6 -6.0 mg/dl
CHOLESTEROL	: 180.7 mg/dl	0-250 mg/dl
HDL Cholesterol	: 38.1 mg/dl	30 - 70 mg/dl
S. Triglycerides	: 97.2 mg/dl	0 - 190 mg/dl
LDL Cholesterol	: 123.2 mg/dl	60 - 150 mg/dl
TC/HDLC Ratio	: 4.7	0 - 5
LDLC/HDLC Ratio	: 3.2	2.5

Dr. Vandana G. Powar
M.B.B.S., D.C.P.
Reg. No. 68137



PATHOLOGIST

[Signature]
DR. VANDANA POWAR
M.B.B.S., D.C.P.

All Biochemistry Tests Done By Computerised Auto Analyser

HAEMATOLOGY | CLINICAL PATHOLOGY | BIOCHEMISTRY | SEROLOGY | MICROBIOLOGY | HISTOPATHOLOGY

24 Hours Emergency Service

Home Service Available



Scanned with OKEN Scanner

Dr. Vandana G. Powar M.B.B.S., D.C.P.
Consultant Pathologist



PARTH
PATHOLOGY LABORATORY
(Computerised)

LAB - Shop No. 7, "Diwan Towers" Mangalwar Peth, Near Mirajkar Tikti, Opp. Nutan Marathi
High School, Kolhapur. Mob. 9158529408, 9422047480, 9921285167

PT.NAME : - VARSHA PATIL

DATE : 14/10/2024

REF. BY : DR. MEDIWHEEL LIFE INS

AGE : 35 Yrs. SEX : F

PT.NO. : 204 141024

BIOCHEMISTRY TEST REPORT

			<u>Normal Range</u>
S. Bilirubin (Total)	: 0.60	mg/dl	0 - 1.0 mg/dl
S. Bilirubin (Direct)	: 0.15	mg/dl	0 - 0.25 mg/dl
S. Bilirubin (Indirect)	: 0.45	mg/dl	0 - 0.75 mg/dl
S.G.O.T	: 31.9	IU/L	0 - 42 IU/L
S.G.P.T	: 21.4	IU/L	0 - 42 IU/L
S. Alkaline Phosphatase	: 105.2	IU/L	64-306 IU/L
Total Proteins	: 8.0	g/dl	6.6 - 8.3 g/dl
S. Albumin	: 3.90	g/dl	3.5 - 5.0 g/dl
S. Globulin	: 4.1	g/dl	1.5 - 3 g/dl
A/G Ratio	: 1.0 : 1		0.90 - 2.00

Dr. Vandana G. Powar
M.B.B.S., D.C.P.
Reg. No. 68137



PATHOLOGIST

DR. VANDANA POWAR
M.B.B.S., D.C.P.

All Biochemistry Tests Done By Computerised Auto Analyser

HAEMATOLOGY | CLINICAL PATHOLOGY | BIOCHEMISTRY | SEROLOGY | MICROBIOLOGY | HISTOPATHOLOGY

24 Hours Emergency Service

Home Service Available



Scanned with OKEN Scanner

Dr. Vandana G. Powar M.B.B.S., D.C.P.
Consultant Pathologist



PARTH
PATHOLOGY LABORATORY
(Computerised)

LAB - Shop No. 7, "Diwan Towers" Mangalwar Peth, Near Mirajkar Tikti, Opp. Nutan Marathi High School, Kolhapur. Mob. 9158529408, 9422047480, 9921285167

PT.NAME : - VARSHA PATIL

DATE : 14/10/2024

REF. BY : DR. MEDIWHEEL LIFE INS

AGE : 35 Yrs. SEX : F

PT.NO. : 204 141024

REPORT ON % GLYCOHAEMOGLOBIN OF BLOOD

% Glycohaemoglobin of blood : 5.7 %

Estimated mean blood glucose : 117.5 mg/dl

(Reference For Guideline)

- < 6.0 - Normal
- 6.0 - 7.0 % - Good Control
- 7.0 - 8.0 % - Fair Control
- 8.0-10.0% - Unsatisfactory control
- >10.0% - Poor control

Dr. Vandana G. Powar
M.B.B.S., D.C.P.
Reg. No. 68137



PATHOLOGIST

DR. VANDANA POWAR
M.B.B.S., D.C.P.

All Biochemistry Tests Done By Computerised Auto Analyser

HAEMATOLOGY | CLINICAL PATHOLOGY | BIOCHEMISTRY | SEROLOGY | MICROBIOLOGY | HISTOPATHOLOGY

24 Hours Emergency Service

Home Service Available



Scanned with OKEN Scanner



PT.NAME : - VARSHA PATIL
REF. BY : DR. MEDIWHEEL LIFE INS

DATE : 14/10/2024
AGE : 35 Yrs. SEX : F
PT.NO. : 204 141024

EXAMINATION OF URINE

Normal Range

PHYSICAL EXAMINATION

Quantity : 05 ml
Colour : Pale Yellow
Appearance : Clear
Deposit : Absent
Reaction (pH) : Acidic
Specific Gravity : 1.024

CHEMICAL EXAMINATION

Proteins : Absent
Glucose : Absent
Ketone Bodies : --
Bile Salts : Absent
Bile Pigments : Absent
Urobilinogen : --
Occult Blood : Absent

Absent
Absent

MICROSCOPIC EXAMINATION

Epithelial Cells : 2 - 3 /hpf
Pus Cells : 1 - 2 /hpf
Red Blood Cells : Absent /hpf
Casts : Absent
Crystals : Absent
Amorphous Deposits : Absent

OTHER FINDINGS

Yeast Cells : Absent
Trichomonas vaginalis : Absent
Bacteria : Absent
Mucus Threads : Absent
Spermatozoa : Absent



Dr. Vandana G. Powar
M.B.B.S., D.C.P.
Reg. No. 68137

PATHOLOGIST

[Signature]
DR. VANDANA POWAR
M.B.B.S., D.C.P.

All Biochemistry Tests Done By Computerised Auto Analyser

HAEMATOLOGY | CLINICAL PATHOLOGY | BIOCHEMISTRY | SEROLOGY | MICROBIOLOGY | HISTOPATHOLOGY

24 Hours Emergency Service

Home Service Available



Dr. Vandana G. Powar M.B.B.S., D.C.P.
Consultant Pathologist



PARTH
PATHOLOGY LABORATORY
(Computerised)

LAB - Shop No. 7, "Diwan Towers" Mangalwar Peth, Near Mirajkar Tikti, Opp. Nutan Marathi High School, Kolhapur. Mob. 9158529408, 9422047480, 9921285167

PATIENT NAME :- VARSHA PATIL

AGE - 35 /SEX-FE MALE

REFERANCE : MEDWHEEL LIFE INS.

DATE - 14/10/2024

BIOCHEMISTRY

NORMAL VALUE

SRUM VLDL - 29.5mmol/L

10-50 mmol / L

Dr. Vandana G. Powar
M.B.B.S., D.C.P.
Reg. No. 68137

PATHOLOGIST



Dr. Vandana Powar
M.B.B.S., D.C.P.

All Biochemistry Tests Done By Computerised Auto Analyser

HAEMATOLOGY | CLINICAL PATHOLOGY | BIOCHEMISTRY | SEROLOGY | MICROBIOLOGY | HISTOPATHOLOGY

24 Hours Emergency Service

Home Service Available



Scanned with OKEN Scanner

Dr. Vandana G. Powar M.B.B.S., D.C.P.
Consultant Pathologist



PARTH
PATHOLOGY LABORATORY
(Computerised)

LAB - Shop No. 7, "Diwan Towers" Mangalwar Peth, Near Mirajkar Tikti, Opp. Nutan Marathi
High School, Kolhapur. Mob. 9158529408, 9422047480, 9921285167

PATIENT NAME:- VARSHA PATIL

AGE - 35/SEX - FEMALE

REFERANCE :- MEDWHEEL LIFE INS.

DATE - 14/10/2024

BIOCHEMISTRY

S. GAMMA G.T : 24.4 mmol/L

NORMAL RENG

10 -50 mmol/L

Dr. Vandana G. Powar
M.B.B.S., D.C.P.

Reg. No. 63137
PATHOLOGIST

DR. VANDANA POWAR
M.B.B.S., D.C.P.



All Biochemistry Tests Done By Computerised Auto Analyser

HAEMATOLOGY | CLINICAL PATHOLOGY | BIOCHEMISTRY | SEROLOGY | MICROBIOLOGY | HISTOPATHOLOGY

24 Hours Emergency Service

Home Service Available



Scanned with OKEN Scanner

Dr. Vandana G. Powar M.B.B.S., D.C.P.
Consultant Pathologist



PARTH
PATHOLOGY LABORATORY
(Computerised)

LAB - Shop No. 7, "Diwan Towers" Mangalwar Peth, Near Mirajkar Tikti, Opp. Nutan Marathi
High School, Kolhapur. Mob. 9158529408, 9422047480, 9921285167

14/10/2024

THE ECG OF THE CLINT – VARSHA PATIL
IS WITHIN NORMAL LIMIT

NO ABNORMAL FINDINGS ARE DETECTED

Dr. Vandana G. Powar
M.B.B.S., D.C.P.
Reg. No. 68137

PATHOLOGIST



[Signature]
DR. VANDANA POWAR
M.B.B.S., D.C.P.

All Biochemistry Tests Done By Computerised Auto Analyser

HAEMATOLOGY | CLINICAL PATHOLOGY | BIOCHEMISTRY | SEROLOGY | MICROBIOLOGY | HISTOPATHOLOGY

24 Hours Emergency Service

Home Service Available



Scanned with OKEN Scanner



GOVT OF INDIA
INCOME TAX DEPARTMENT
VARSHA D PATIL
RACHANDRA PIRAJI BHATNARE
0907/1999
BYAPPESSON
V. (B. S. T.)
Signature

GPS Map Camera

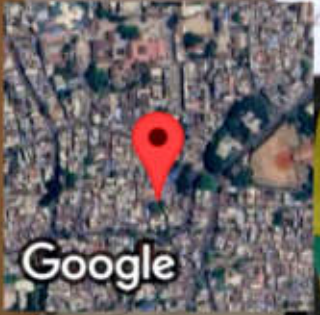

Kolhapur, Maharashtra, India
1095/1B/1, Mangalwar Peth, C Ward, Kolhapur, Maharashtra 416012, India
Lat 16.692812°
Long 74.224282°
14/10/24 10:00 AM GMT +05:30

Parth Laboratory

DIWAN TOWER MIRAJKAR TIKATI KOLHAPUR

NAME : VARSHA PATIL
AGE/GENDER : 35/FEMALE
DATE/TIME : 14/Oct/2024(13:01)

ID: 14
BP: 130 / 60 mmHg
HR: 95 bpm

PROTOCOL : Bruce
STAGE NAME: Recovery
STAGE TIME: 00:42

12 Lead ECG Report
SPEED/GRADE: 0.0/0.0
PostJ 80

ST @ 10 mm/rv
STL in mm
SIS in mm/sec

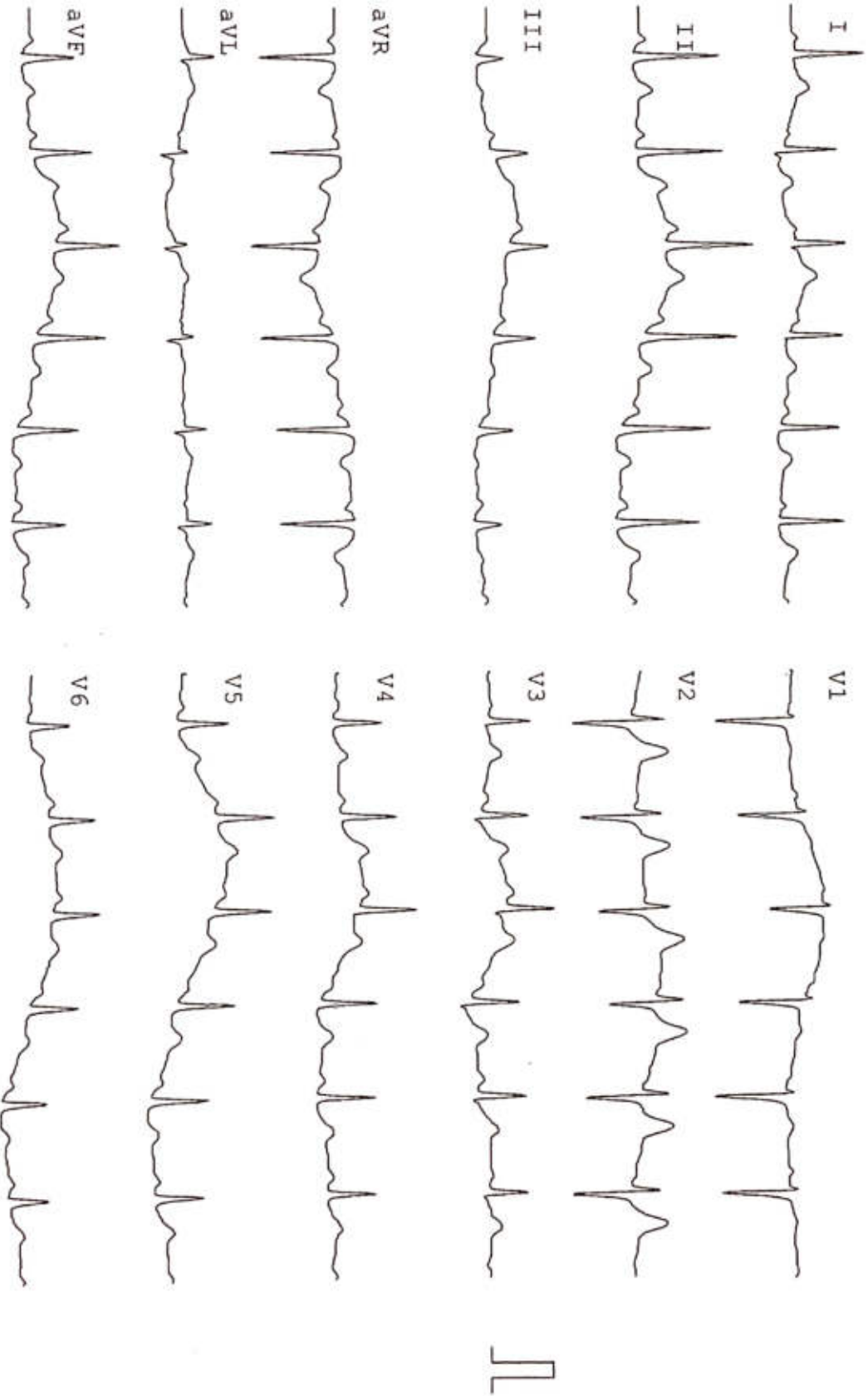

Parth laboratory

DIWAN TOWER MIRAJKAR TIKATI KOLHAPUR

NAME : VARSHA PATIL
AGE/GENDER: 35 yrs/FEMALE
DATE/TIME : 14-10-2024 13:01

ID: 14
BP: 130/60mmHg
HR: 120bpm

PROTOCOL : Bruce
STAGE : Peak
STAGE TIME: 00:06

12 Lead ECG Report
SPEED/GRADE: 3.40/14.0
POST J at 80 msec

GAIN: 1X
STL in mm
STS in mm/sec

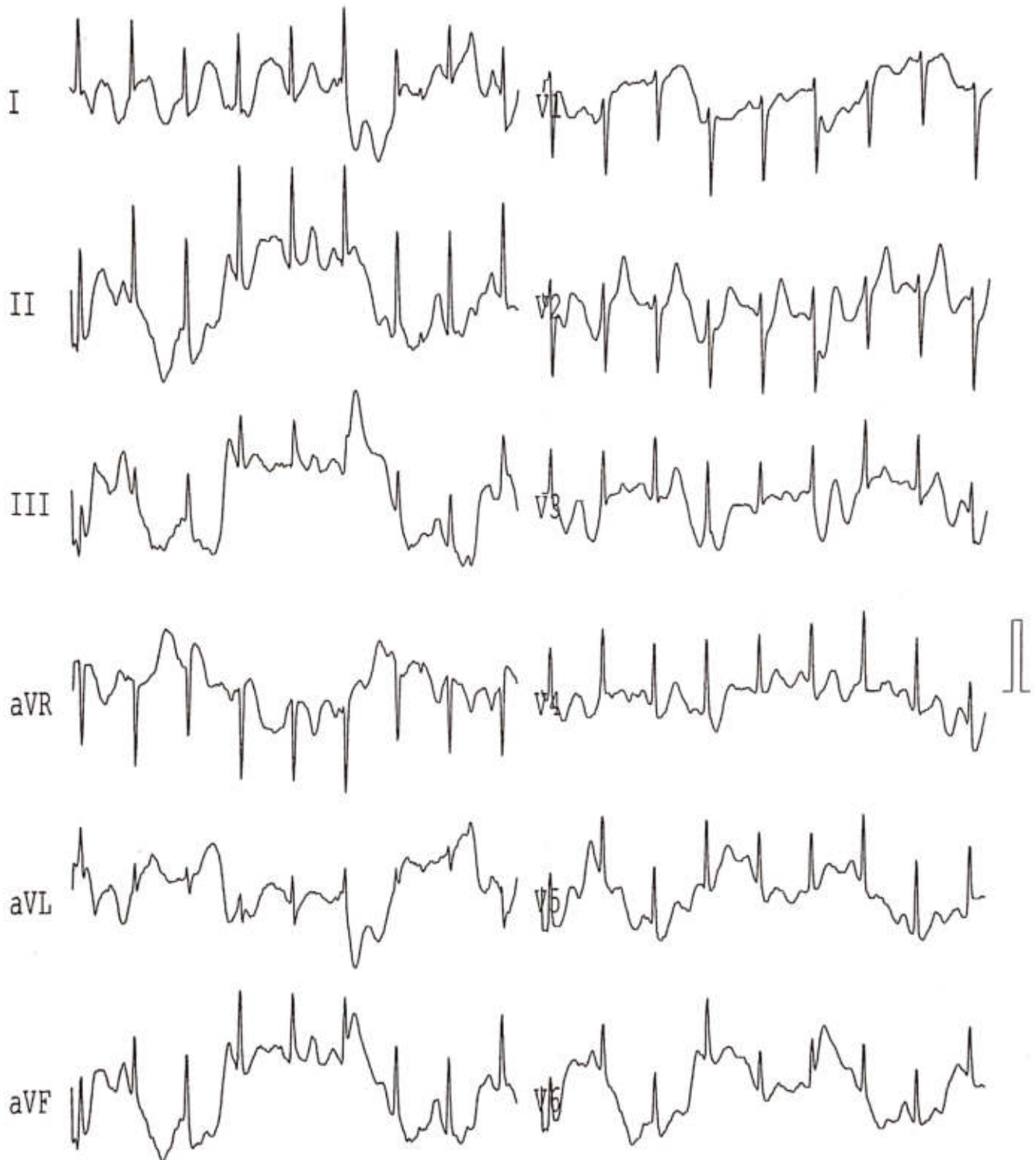

Parth laboratory

DIWAN TOWER MIRAJKAR TIKATI KOLHAPUR

NAME : VARSHA PATIL
AGE/GENDER: 35 yrs/FEMALE
DATE/TIME : 14-10-2024 13:01

ID: 14
BP: 130/60mmHg
HR: 119bpm

PROTOCOL : Bruce
STAGE : Exer : 2/7
STAGE TIME: 03:00

12 Lead ECG Report
SPEED/GRADE: 2.50/12.0
POST J at 80 msec

GAIN: 1X
STL in mm
STS in mm/sec

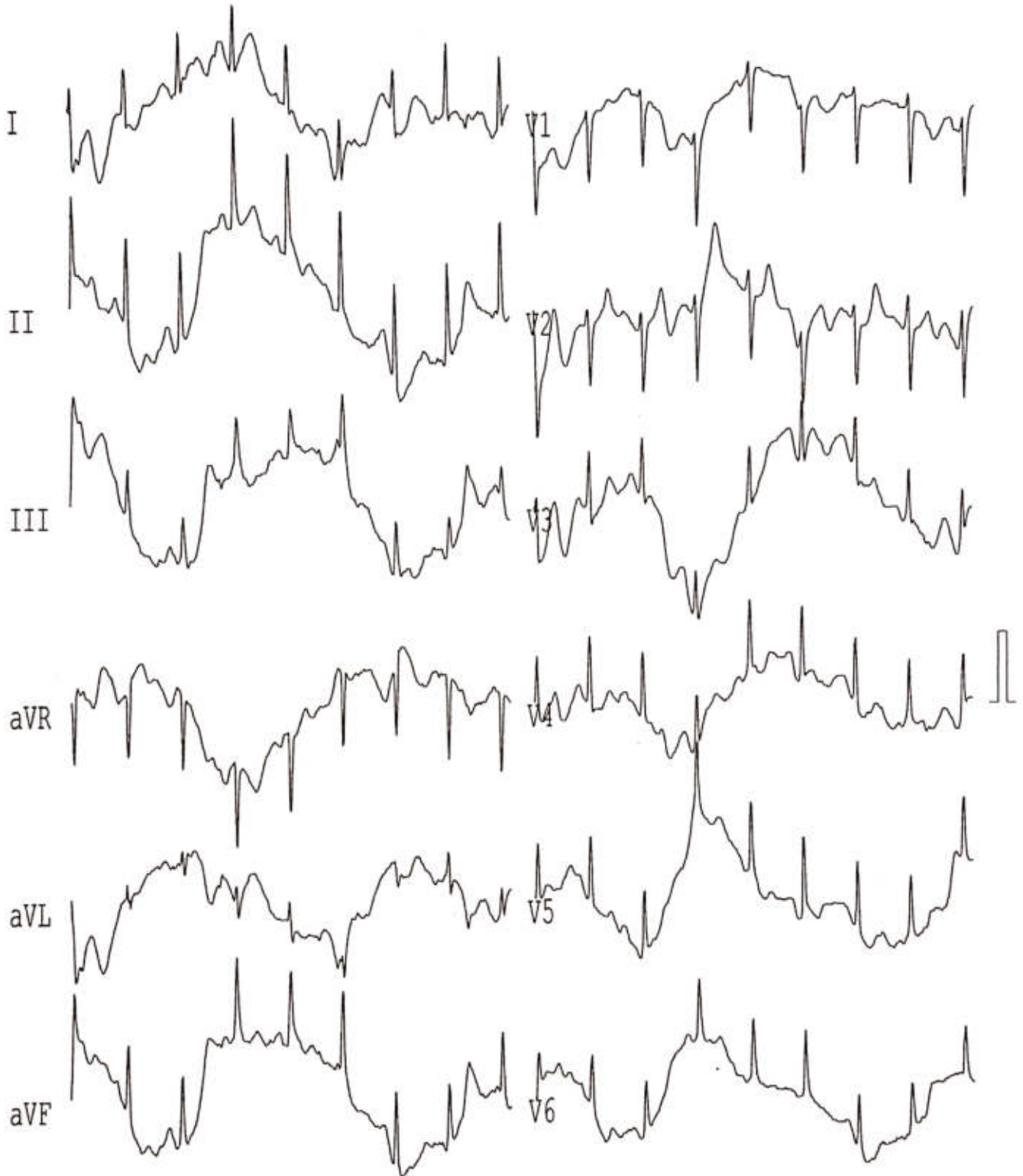

Parth laboratory

DIWAN TOWER MIRAJKAR TIKATI KOLHAPUR

NAME : VARSHA PATIL
AGE/GENDER: 35 yrs/FEMALE
DATE/TIME : 14-10-2024 13:01

ID: 14
BP: 130/60mmHg
HR: 104bpm

PROTOCOL : Bruce
STAGE : Exer : 1/7
STAGE TIME: 03:00

12 Lead ECG Report
SPEED/GRADE: 1.70/10.0
POST J at 80 msec

GAIN: 1X
STL in mm
STS in mm/sec

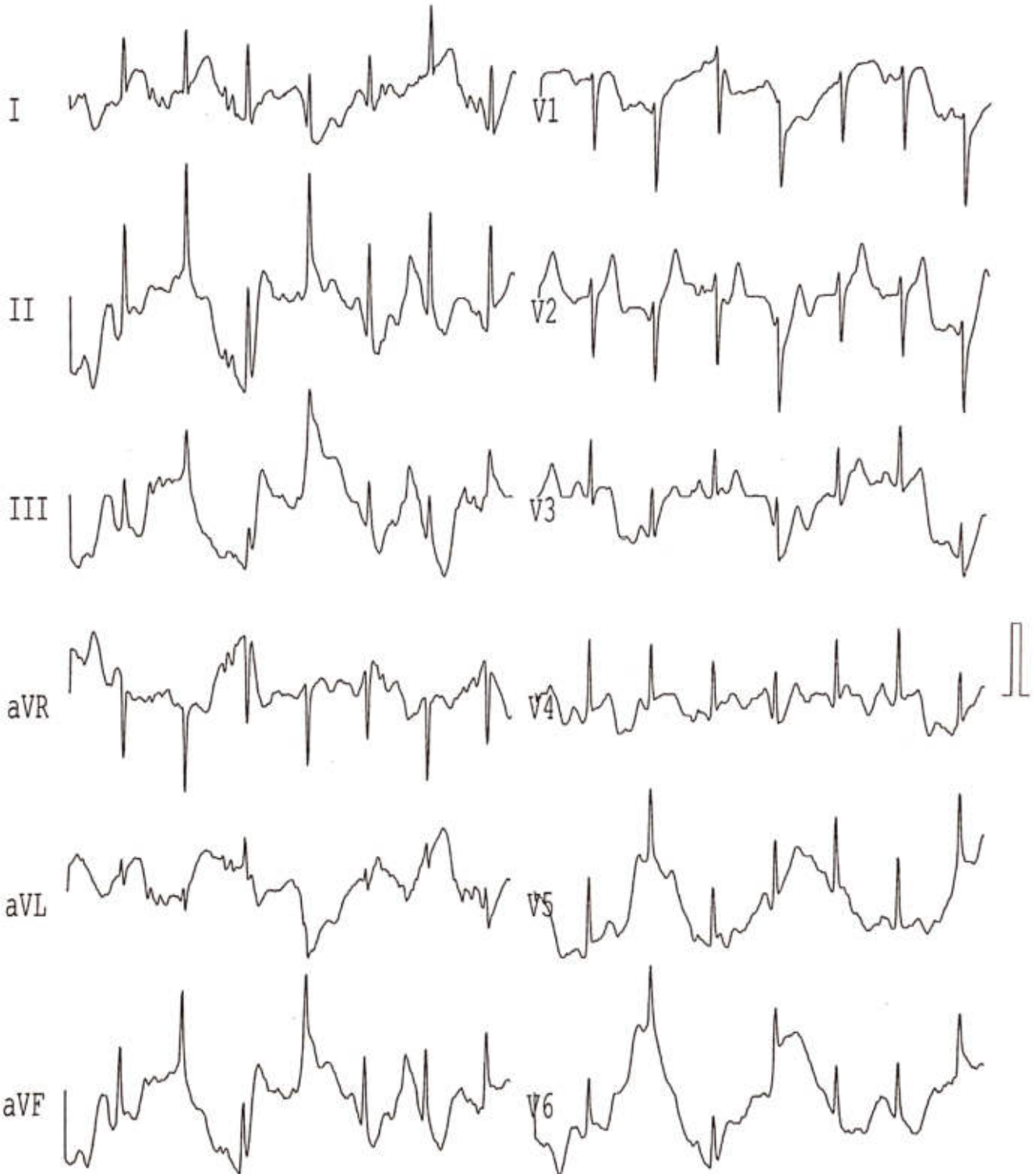

Parth laboratory

DIWAN TOWER MIRAJKAR TIKATI KOLHAPUR

NAME : VARSHA PATIL
AGE/GENDER: 35 yrs/FEMALE
DATE/TIME : 14-10-2024 13:01

ID: 14
BP: 120/60mmHg
HR: 109bpm

PROTOCOL : Bruce
STAGE : HyperV
STAGE TIME: 01:00

12 Lead ECG Report
SPEED/GRADE: 0.00/0.0
POST J at 80 msec

GAIN: 1X
STL in mm
STS in mm/sec

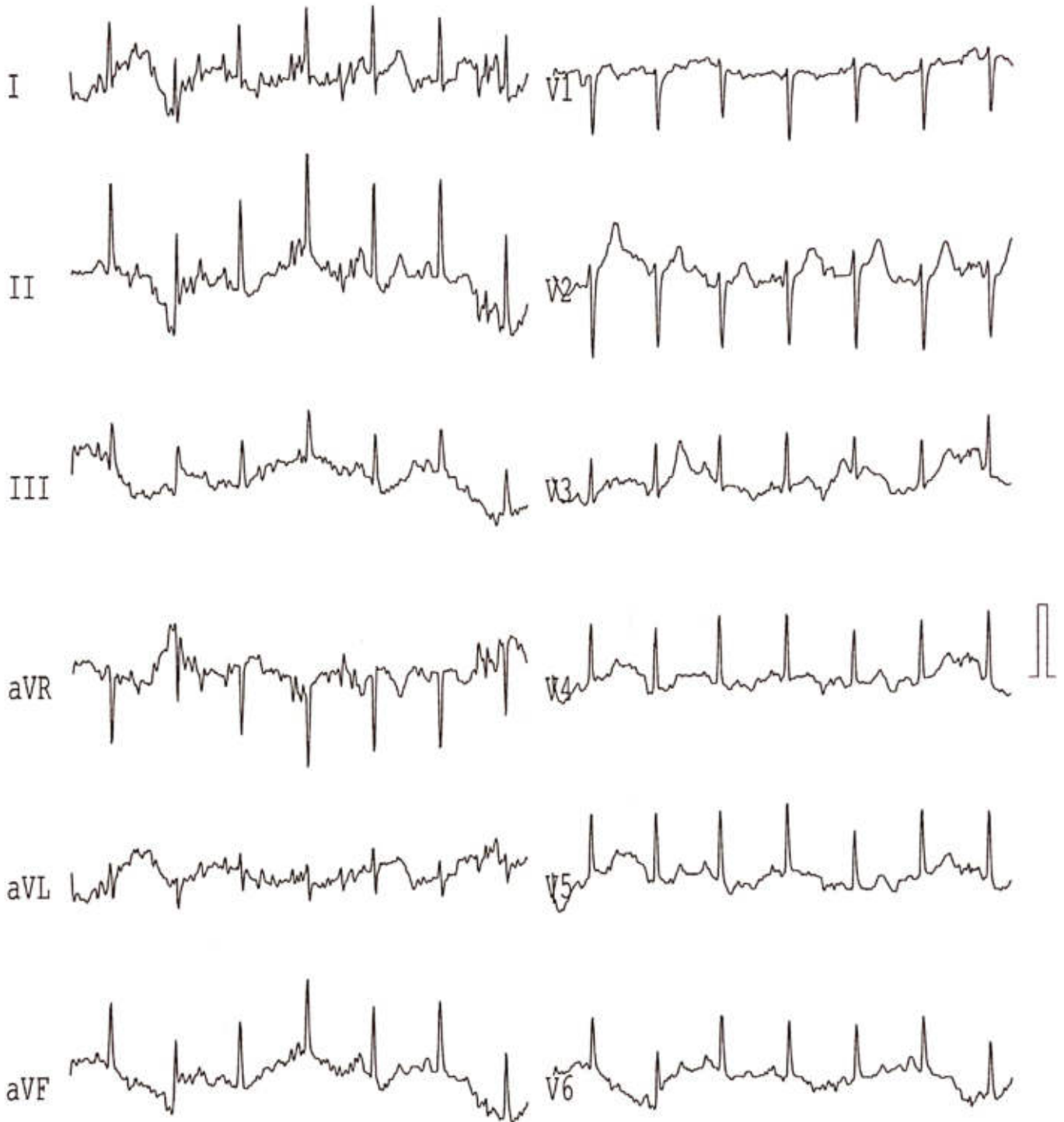

Parth laboratory

DIWAN TOWER MIRAJKAR TIKATI KOLHAPUR

NAME : VARSHA PATIL
AGE/GENDER: 35 yrs/FEMALE
DATE/TIME : 14-10-2024 13:01

ID: 14
BP: 120/60mmHg
HR: 87bpm

PROTOCOL : Bruce
STAGE : Standing
STAGE TIME: 00:24

12 Lead ECG Report
SPEED/GRADE: 0.00/0.0
POST J at 80 msec

GAIN: 1X
STL in mm
STS in mm/sec

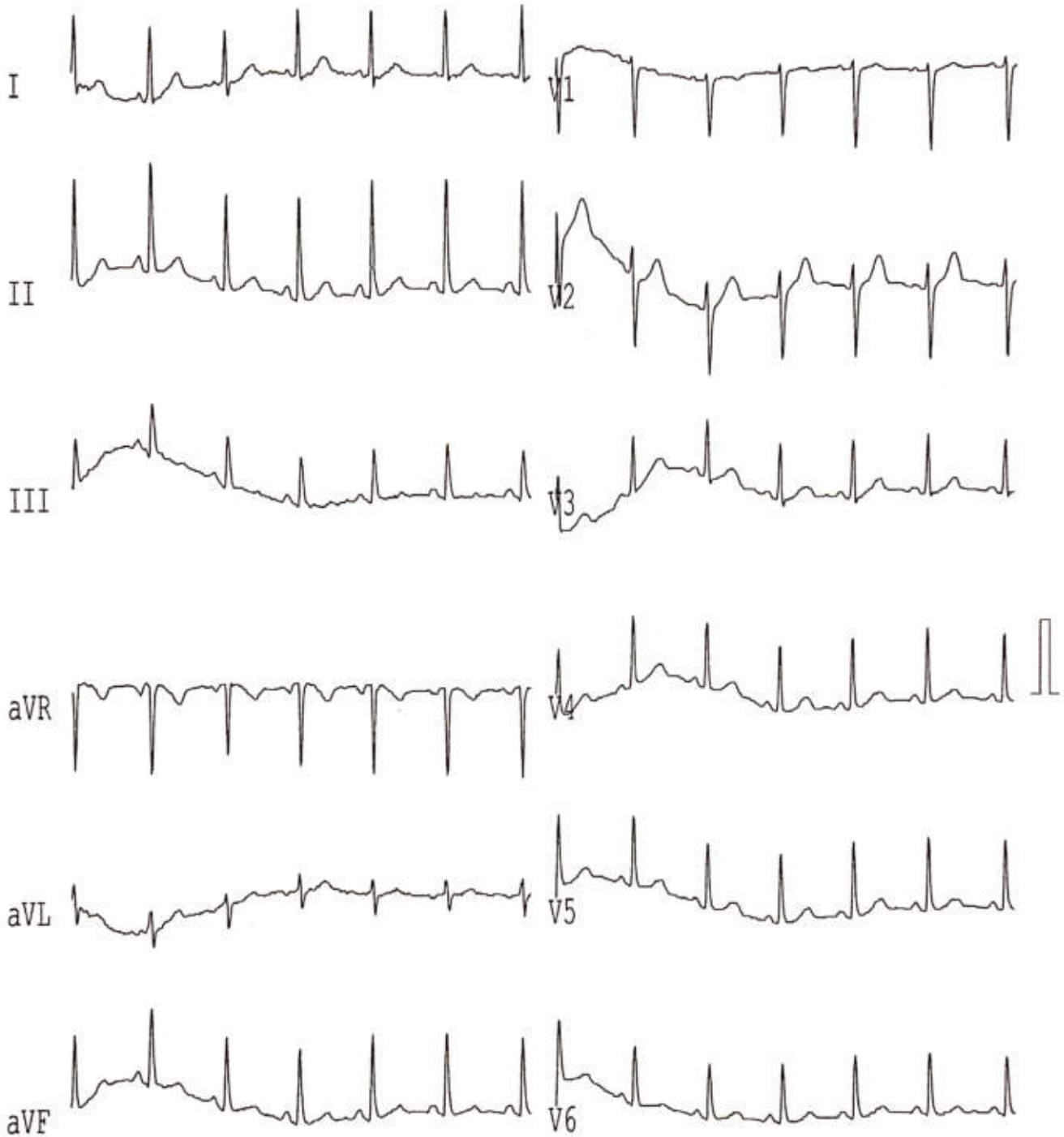

Parth laboratory

DIWAN TOWER MIRAJKAR TIKATI KOLHAPUR

NAME : VARSHA PATIL
AGE/GENDER: 35 yrs/FEMALE
DATE/TIME : 14-10-2024 13:01

ID: 14
BP: 120/60mmHg
HR: 88bpm

PROTOCOL : Bruce
STAGE : Supine
STAGE TIME: 00:12

12 Lead ECG Report
SPEED/GRADE: 0.00/0.0
POST J at 80 msec

GAIN: 1X
STL in mm
STS in mm/sec

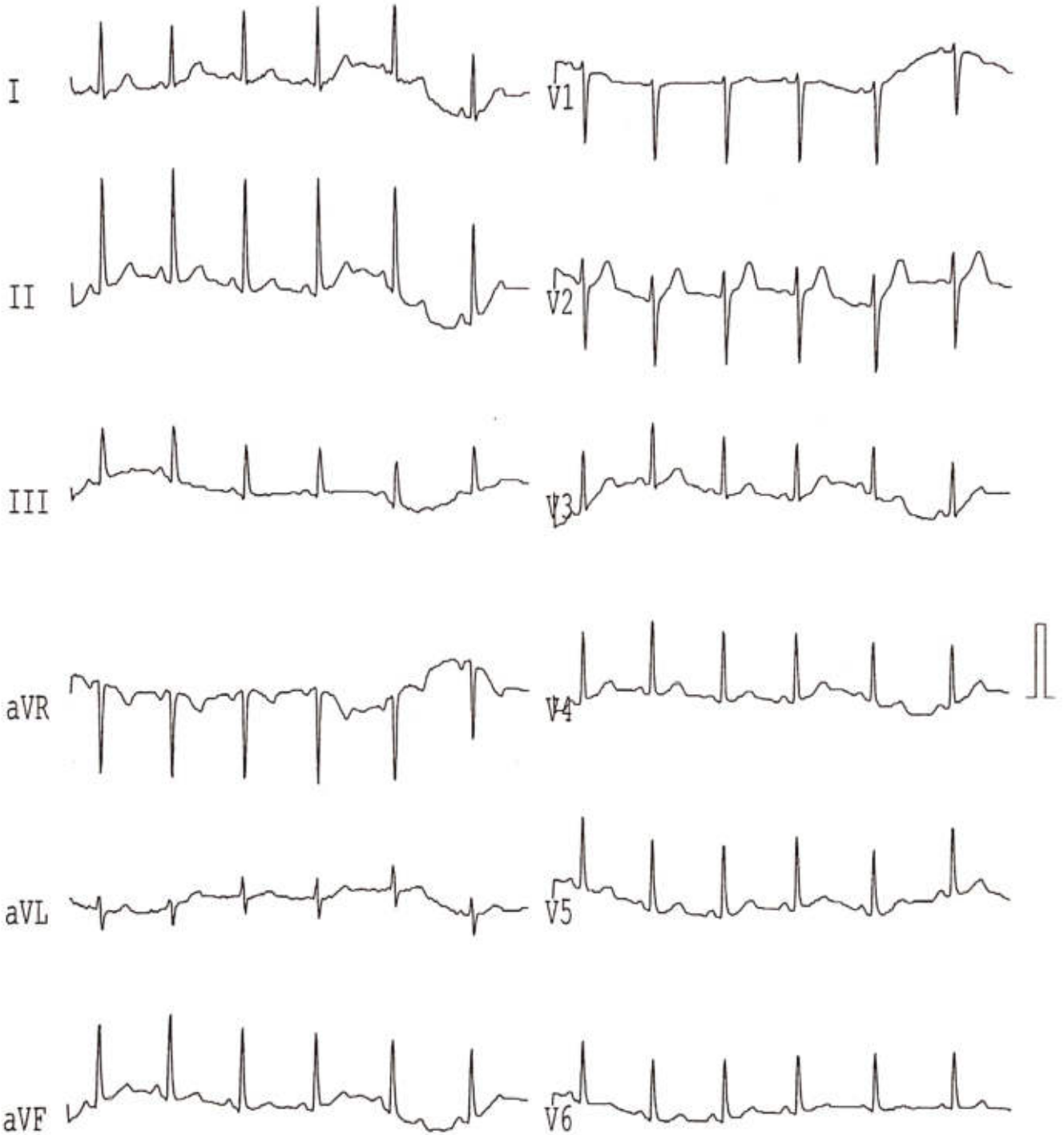

Parth laboratory

DIWAN TOWER MIRAJKAR TIKATI KOLHAPUR

NAME : VARSHA PATIL
AGE/GENDER: 35/FEMALE
DATE/TIME : 14/Oct/2024(13:01)

ID: 14
BP:130/ 60 mmHg
HR: 95 bpm

PROTOCOL : Bruce
STAGE NAME: Recovery
STAGE TIME: 00:42

12 Lead ECG Report
SPEED/GRADE: 0.0/0.0
PostJ 80

ST 9 10 mm/mV
STL 10 mm
ST3 10 mm/sec

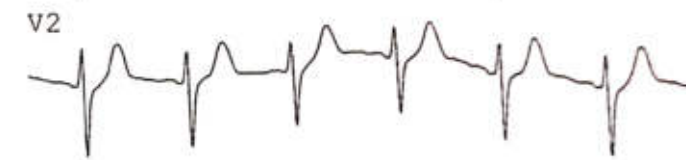

Parth laboratory

DIWAN TOWER MIRAJKAR TIKATI KOLHAPUR

NAME : VARSHA PATIL
AGE/GENDER: 35 yrs/FEMALE
DATE/TIME : 14-10-2024 13:01

ID: 14
BP: 130/60mmHg
HR: 120bpm

PROTOCOL : Bruce
STAGE : Peak
STAGE TIME: 00:06

12 Lead ECG Report
SPEED/GRADE: 3.40/14.0
POST J at 80 msec

GAIN: 1X
STL in mm
STS in mm/sec

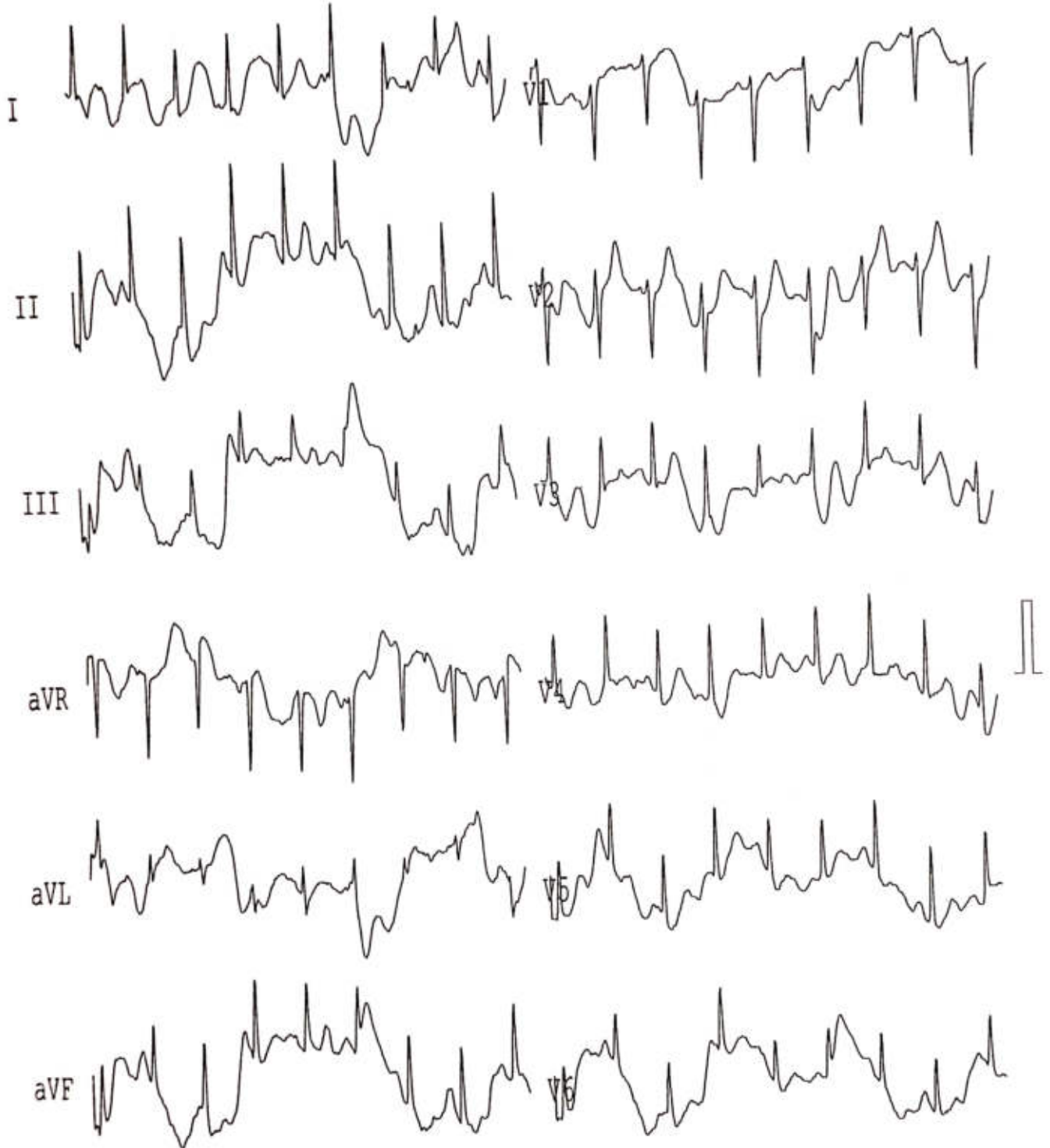

Parth laboratory

DIWAN TOWER MIRAJKAR TIKATI KOLHAPUR

NAME : VARSHA PATIL
AGE/GENDER: 35 yrs/FEMALE
DATE/TIME : 14-10-2024 13:01

ID: 14
BP: 130/60mmHg
HR: 119bpm

PROTOCOL : Bruce
STAGE : Exer : 2/7
STAGE TIME: 03:00

12 Lead ECG Report
SPEED/GRADE: 2.50/12.0
POST J at 80 msec

GAIN: 1X
STL in mm
STS in mm/sec

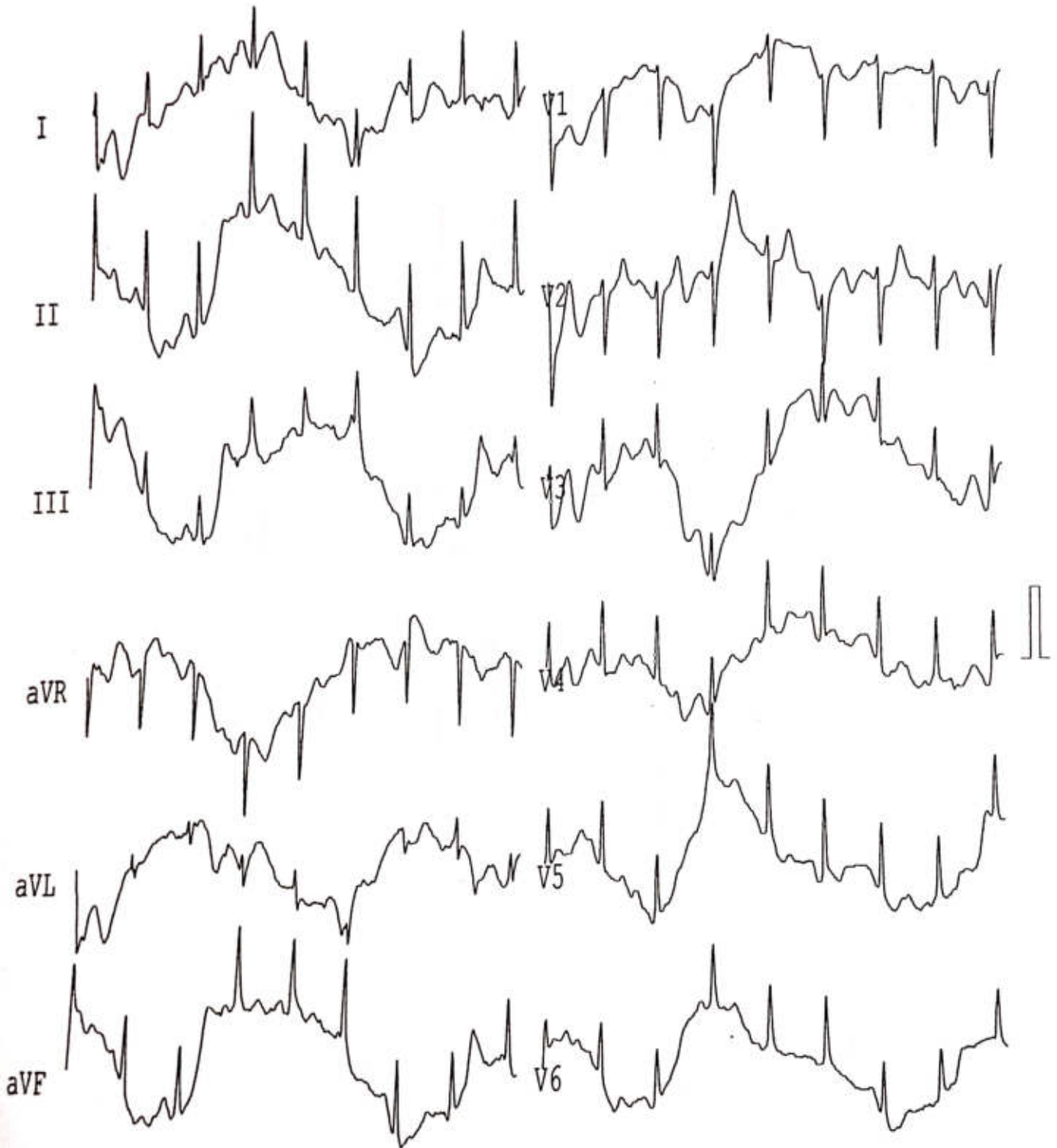

Parth laboratory

DIWAN TOWER MIRAJKAR TIKATI KOLHAPUR

NAME : VARSHA PATIL
AGE/GENDER: 35 yrs/FEMALE
DATE/TIME : 14-10-2024 13:01

ID: 14
BP: 130/60mmHg
HR: 104bpm

PROTOCOL : Bruce
STAGE : Exer : 1/7
STAGE TIME: 03:00

12 Lead ECG Report
SPEED/GRADE: 1.70/10.0
POST J at 80 msec

GAIN: 1X
STL in mm
STS in mm/sec

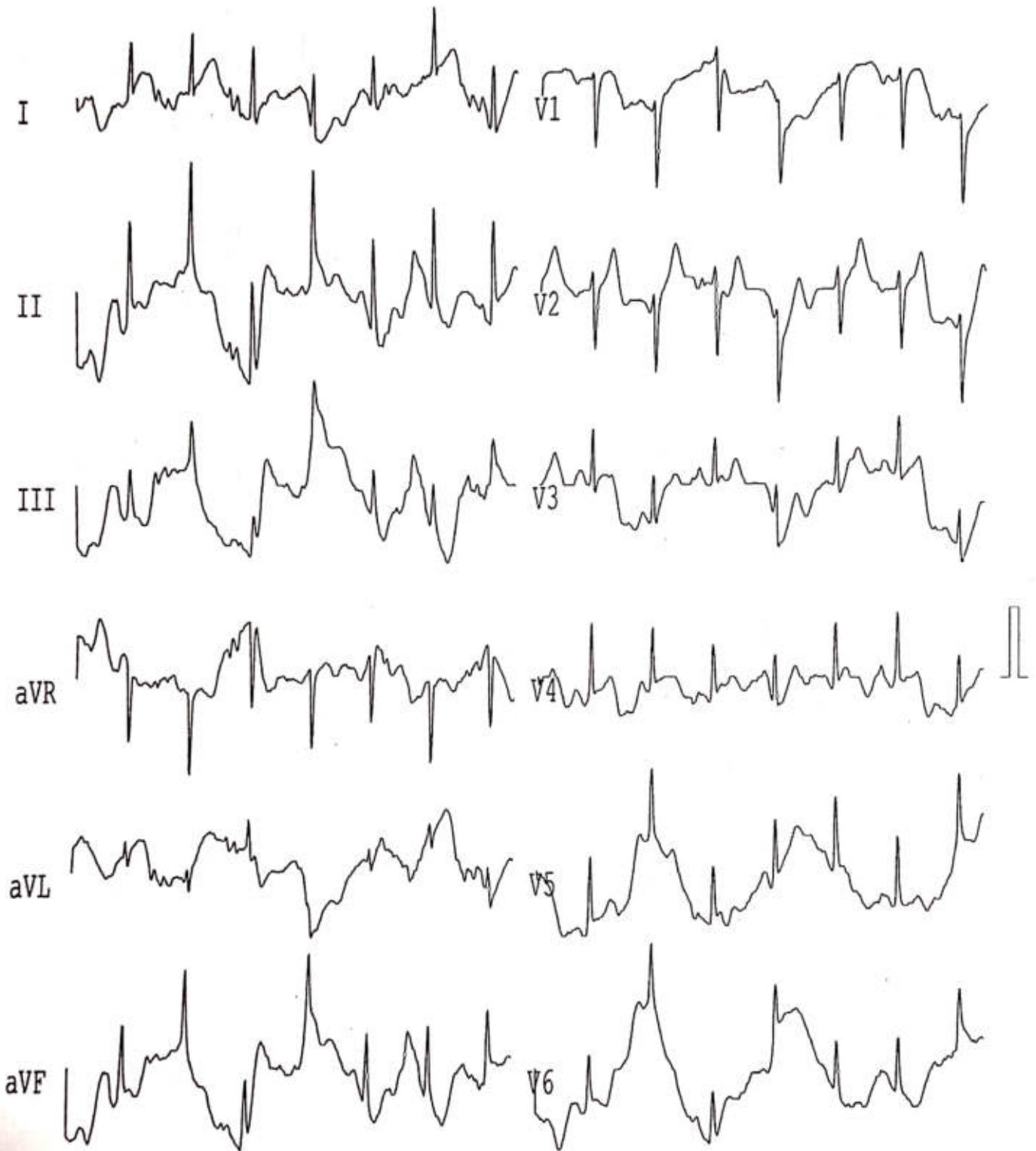

Parth laboratory

DIWAN TOWER MIRAJKAR TIKATI KOLHAPUR

NAME : VARSHA PATIL
AGE/GENDER: 35 yrs/FEMALE
DATE/TIME : 14-10-2024 13:01

ID: 14
BP: 120/60mmHg
HR: 109bpm

PROTOCOL : Bruce
STAGE : HyperV
STAGE TIME: 01:00

12 Lead ECG Report
SPEED/GRADE: 0.00/0.0
POST J at 80 msec

GAIN: 1X
STL in mm
STS in mm/sec

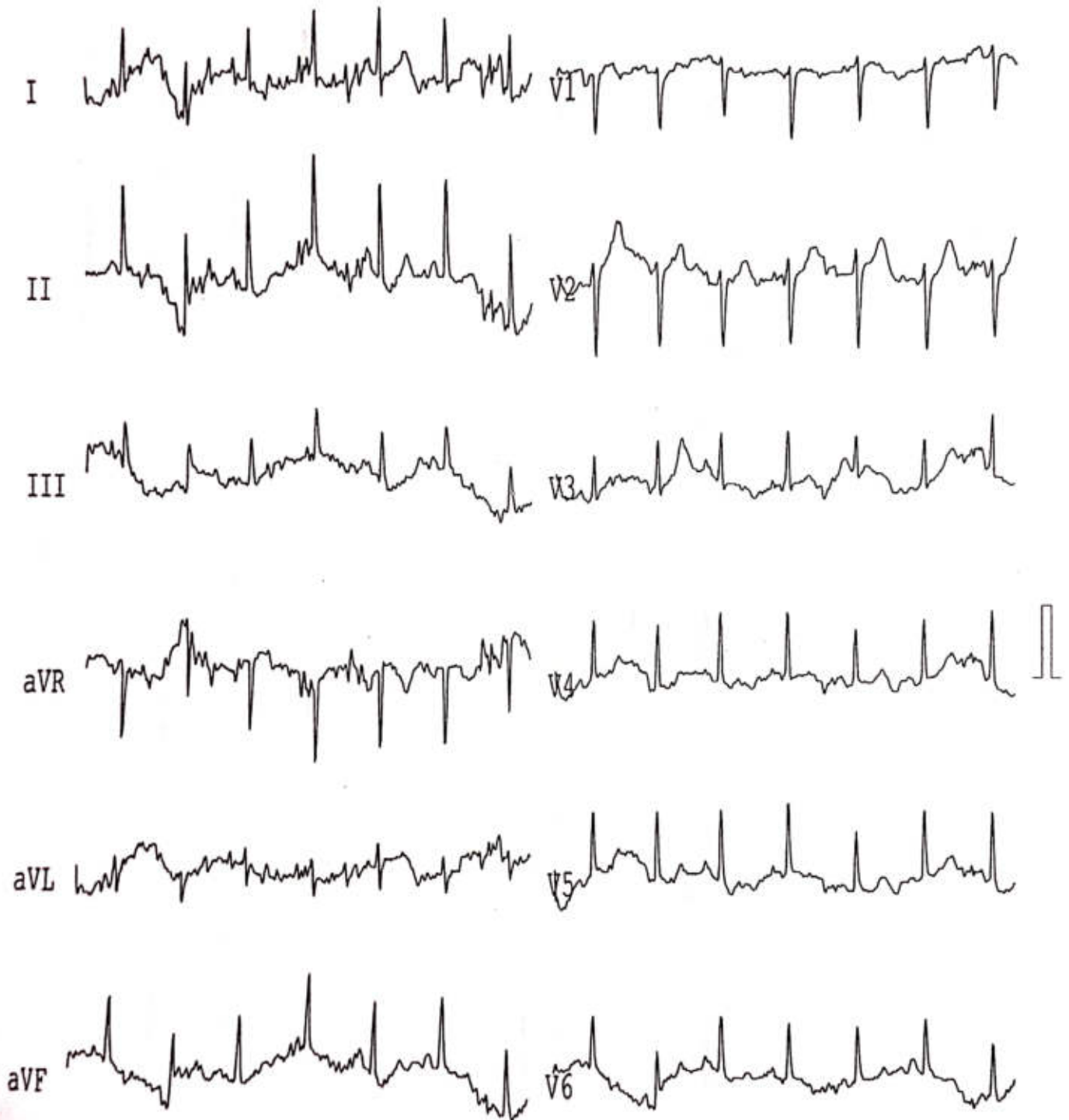

Parth laboratory

DIWAN TOWER MIRAJKAR TIKATI KOLHAPUR

NAME : VARSHA PATIL
AGE/GENDER: 35 yrs/FEMALE
DATE/TIME : 14-10-2024 13:01

ID: 14
BP: 120/60mmHg
HR: 87bpm

PROTOCOL : Bruce
STAGE : Standing
STAGE TIME: 00:24

12 Lead ECG Report
SPEED/GRADE: 0.00/0.0
POST J at 80 msec

GAIN: 1X
STL in mm
STS in mm/sec

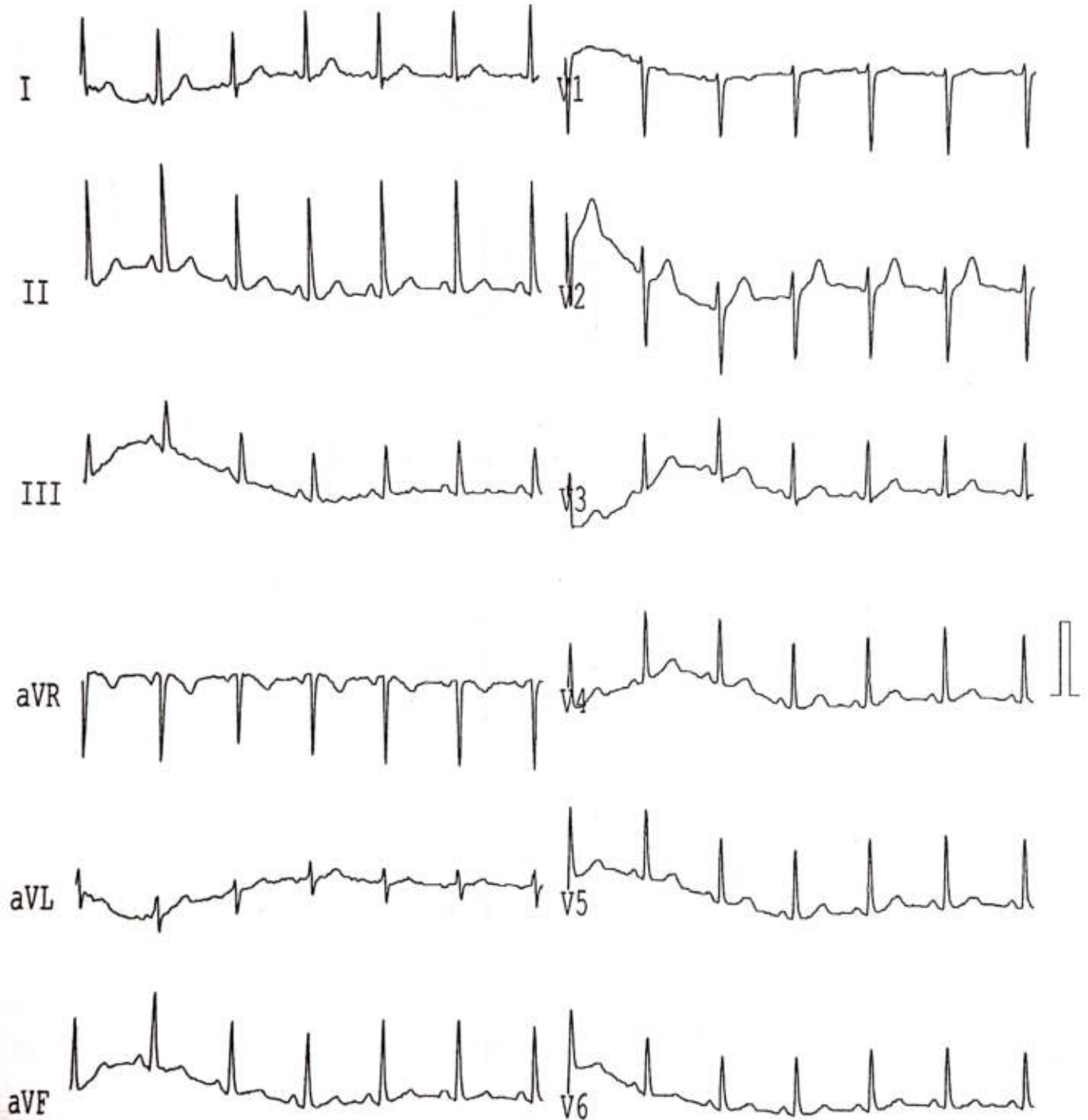

Parth laboratory

DIWAN TOWER MIRAJKAR TIKATI KOLHAPUR

NAME : VARSHA PATIL
AGE/GENDER: 35 yrs/FEMALE
DATE/TIME : 14-10-2024 13:01

ID: 14
BP: 120/60mmHg
HR: 88bpm

PROTOCOL : Bruce
STAGE : Supine
STAGE TIME: 00:12

12 Lead ECG Report
SPEED/GRADE: 0.00/0.0
POST J at 80 msec

GAIN: 1X
STL in mm
STS in mm/sec

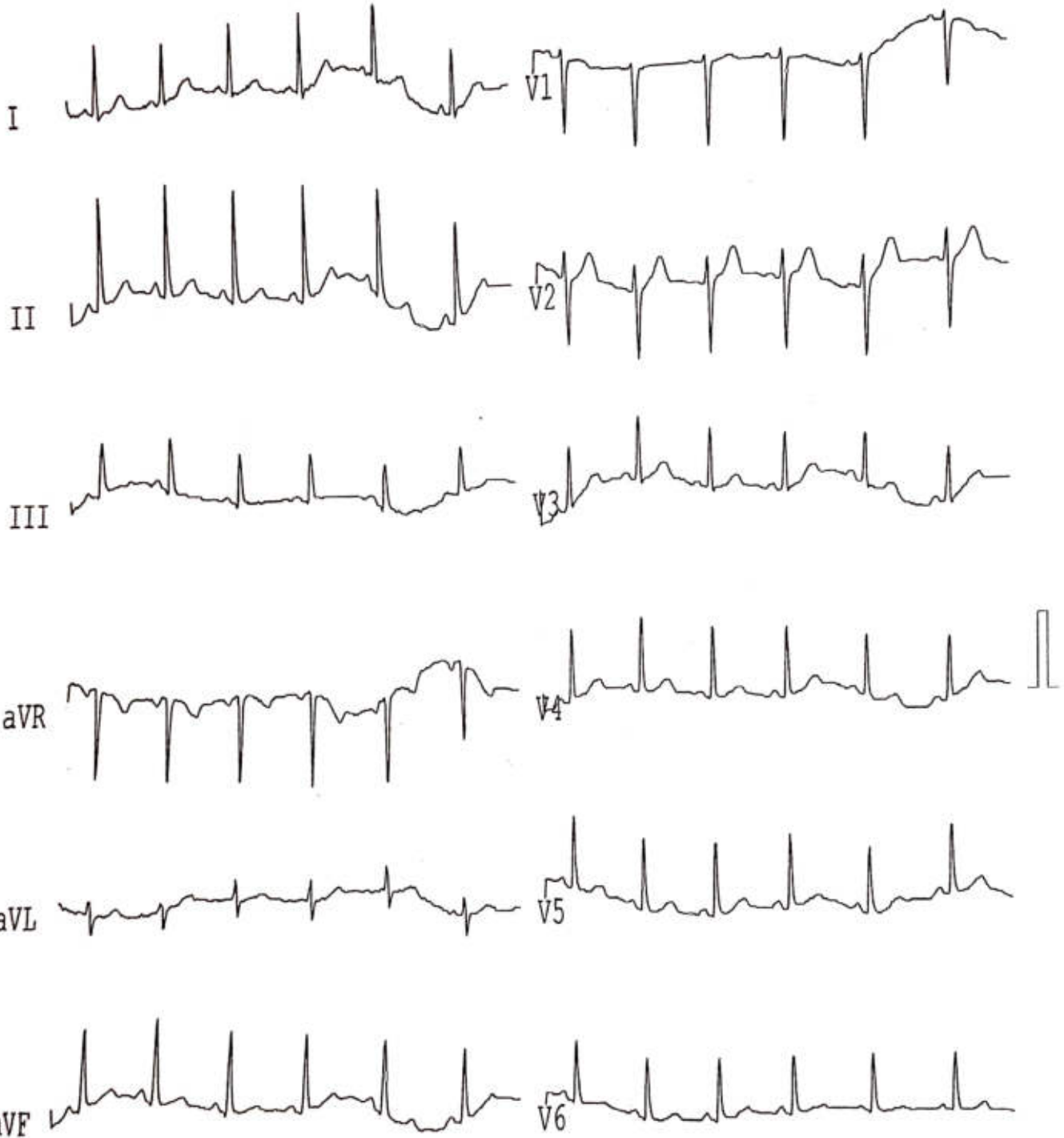

Parth laboratory
DIWAN TOWER HIRAJYAR TIKATI KOLHAPUR
Computerised Stress Test Report

NAME: VARSHA PATIL
AGE/GENDER: 35 yrs/FEMALE

ID: 14
HEIGHT: 150 cm.

PROTOCOL: Bruce
WEIGHT: 67 Kg.

Summary report
DATE/TIME: 14-10-2024 13:01

REF. BY:
SMOKER: Non Smoker

Test Results

Protocol : Bruce	Max Work load: 6.97	EMI : 30
Target HR : 185(157)bpm	Exer. Time : 6:0min	Max RPP(1000) : 15.47
Maximum HR : 119(64 %) bpm	Recov. Time : 0:54min	Max BP : 130/70 mmHg

Reason for termination :NO

Functional Capacity :NO

HR Response to Exercise :
Normal appropriate response

BP Response to Exercise :
Resting normal BP - normal response

Overall Impression :
Normal stress test

Comment :
Normal ECG

Resting ECG :
Normal

Chest Pain :
None

ST Changes :
None

Arrhythmias :
None

History :NO

Medication :
NO

Dr. Prasad Mane
MD (Medicine)
Consultant Physician
Reg. No. 2010/01/0138

Parth laboratory

DIWAN TOWER MIRAJKAR TIKATI KOLHAPUR

Computerised Stress Test Report

NAME: VARSHA PATIL
AGE/GENDER: 35 yrs/FEMALE

ID: 14 PROTOCOL: Bruce Summary report REF. BY:
HEIGHT: 150 cm. WEIGHT: 67 Kg. DATE/TIME: 14-10-2024 13:01 SMOKER: Non Szoker

Stage	Time Min:Sec	HR bpm	BP mmHg	Speed(nph) /G rate (%)	Load METS	RPP 1000	II	V2	V5
Supine	00:12	92	120/60	0.00/0.0	1.0	11.04	0.6/0.5	1.3/1.3	0.4/0.3
Standing	00:24	85	120/60	0.00/0.0	1.0	10.2	0.5/0.4	1.0/1.3	0.4/0.3
HyperV	01:00	104	120/60	0.00/0.0	1.0	12.48	-0.5/-2.4	-0.1/2.0	-0.2/-1.2
Exer : 1/7	03:00	106	130/60	1.70/10.0	4.5	13.78	1.0/0.8	1.5/2.0	-0.2/-0.1
Exer : 2/7	03:00	117	130/60	2.50/12.0	7.0	15.21	0.6/0.1	2.3/3.8	0.2/-0.3
Peak	06:00	119	130/60	3.40/14.0	7.0	15.47	1.1/2.4	1.4/2.4	-0.2/0.9
Recovery	09:54	96	130/60	0.00/0.0	1.0	12.48	0.1/0.4	0.7/1.7	0.0/0.3

Scanned with OKEN Scanner



Patient Name : MRS. VARSHA PATIL

Date : 14 Oct 2024

Referred By : Dr. VANDANA POWAR

Age : 35 YEARS Sex : F

Clinically -FOR HEALTH CHECK UP.

Abdomen Sonography

LIVER : is normal in size, shape, position and shows increased echogenicity. The contours are smooth. The parenchyma shows homogeneous echotexture. The intra - hepatic portal and venous system appears normal. The portal vein is normal and show hepatopetal flow. The intra-hepatic biliary radicals are not dilated. There is no focal mass lesion.

GALL BLADDER: is contracted (post meal) .normal in size and echotexture There is no evidence of echoreflexive calculus in gall bladder. There is no abnormal biliary tree dilation noted. The portal vein & C.B.D appear normal. Wall thickness is normal. No e/o cholecystitis/calculus seen. PV measures -11 mm, CBD measures - 3 mm.

PANCREAS: is normal size, position & echotexture . The contours are smooth. There is no focal mass lesion seen. No pancreatitis or calcification.

SPLEEN: is normal in size, shape and echopattern. The contours are smooth. The splenic vein and portal vein are normal in calibre.

KIDNEYS: Both the kidneys are normal in size , shape and position and contours . There is no echoreflexive obstructing calculus seen on either sides nor hydronephrosis. Both visualized ureters appear to be normal. Parenchymal/cortical thickness is normal. Cortico -medullary differentiation is well maintained. Overlying bowel gases does not show further course of ureter. **Right kidney** measures- 99 X 45 mm, **Left kidney** measures -101 X 41 mm.

Urinary bladder is physiologically distended, appears normal. No intraluminal abnormality.

Uterus - is absent-H/O Hysterectomy. Ovaries are not visualized.

Aorta and IVC are normal. No e/o free fluid in peritoneal cavity. No ascites. No significant lymphadenopathy. **Bowel loops appear normal in size with good peristalsis.**

Appendix is not appreciated in today's study. Terminal ileum is well seen. No probe tenderness in right iliac fossa or anywhere in abdomen.

IMPRESSION : < FATTY LIVER - GRADE 1.

ADVICE - Clinical correlation and follow up if clinically needed.
THANKS FOR REFERRAL. FEEDBACK IS WELCOME

Neha

डॉ. नेहा घोरपडे

एम. बी. बी. एस., डी.एम.आर.ई (रेडीओलॉजिस्ट)
रजि.नं.79916

परत येताना सर्व जुने रिपोर्ट्स, सोनोग्राफी रिपोर्ट्स अथवा एक्स-रे असल्यास बरोबर घेऊन येणे.

