

If the examinee is suffering from an acute life threatening situation, you may be obliged to disclose the result of the medical examination to the examinee.

1. Name of the examinee	:	Mr./Mrs./Ms. Dr. HARIPRIYA KRISHNAKUMAR
2. Mark of Identification	:	(Mole/Scar/any other (specify location)):
3. Age/Date of Birth	:	20 5/11/1993 . Gender: F MM
4. Photo ID Checked	:	(Passport/Election Card/PAN Card/Driving Licence/Company ID)

PHYSICAL DETAILS:

a. Height 163 (cms)	b. Weight 74 (Kgs)	c. Girth of Abdomen 87 (cms)
d. Pulse Rate 72 (/Min)	e. Blood Pressure:	Systolic 110 Diastolic 70
	1 st Reading	
	2 nd Reading	

FAMILY HISTORY:

Relation	Age if Living	Health Status	If deceased, age at the time and cause
Father		/	
Mother			
Brother(s)			
Sister(s)			NS

HABITS & ADDICTIONS: Does the examinee consume any of the following?

Tobacco in any form	Sedative	Alcohol
—	—	—

PERSONAL HISTORY

- | | |
|---|---|
| <p>a. Are you presently in good health and entirely free from any mental or Physical impairment or deformity. If No, please attach details. Y/N</p> <p>b. Have you undergone/been advised any surgical procedure? Y/N</p> | <p>c. During the last 5 years have you been medically examined, received any advice or treatment or admitted to any hospital? Y/N</p> <p>d. Have you lost or gained weight in past 12 months? Y/N</p> |
|---|---|

Have you ever suffered from any of the following?

- | | |
|---|---|
| <ul style="list-style-type: none"> • Psychological Disorders or any kind of disorders of the Nervous System? Y/N • Any disorders of Respiratory system? Y/N • Any Cardiac or Circulatory Disorders? Y/N • Enlarged glands or any form of Cancer/Tumour? Y/N • Any Musculoskeletal disorder? Y/N | <ul style="list-style-type: none"> • Any disorder of Gastrointestinal System? Y/N • Unexplained recurrent or persistent fever, and/or weight loss Y/N • Have you been tested for HIV/HBsAg / HCV before? If yes attach reports Y/N • Are you presently taking medication of any kind? Y/N |
|---|---|

• Any disorders of Urinary System?

Y/N

• Any disorder of the Eyes, Ears, Nose, Throat or Mouth & Skin

Y/N

FOR FEMALE CANDIDATES ONLY

a. Is there any history of diseases of breast/genital organs?

Y/N

d. Do you have any history of miscarriage/abortion or MTP

Y/N

b. Is there any history of abnormal PAP Smear/Mammogram/USG of Pelvis or any other tests? (If yes attach reports)

Y/N

e. For Parous Women, were there any complication during pregnancy such as gestational diabetes, hypertension etc

Y/N

c. Do you suspect any disease of Uterus, Cervix or Ovaries?

Y/N

f. Are you now pregnant? If yes, how many months?

Y/N

CONFIDENTIAL COMMENTS FROM MEDICAL EXAMINER

➤ Was the examinee co-operative?

Y/N

➤ Is there anything about the examinee's health, lifestyle that might affect him/her in the near future with regard to his/her job?

Y/N

➤ Are there any points on which you suggest further information be obtained?

Y/N

➤ Based on your clinical impression, please provide your suggestions and recommendations below:

Medical consult

➤ Do you think he/she is **MEDICALLY FIT** or **UNFIT** for employment.

MEDICAL EXAMINER'S DECLARATION

I hereby confirm that I have examined the above individual after verification of his/her identity and the findings stated above are true and correct to the best of my knowledge.

Name & Signature of the Medical Examiner :

[Signature]

Seal of Medical Examiner :

Dr. GEORGE THOMAS
MD, FCSI, FIAE
MEDICAL EXAMINER
Reg: 86614

Name & Seal of DDRC SRL Branch :



Date & Time :

29/01/2024

DDRC agilus Pathlabs Limited.

Corp. Office : Express House, Second Floor, Opp. Pothys Silks, Banerjee Road, Kaloor -682017

Contact :- 93334 93334, Web :- www.ddrcagilus.com Email :- info.ddrc@agilus.in



ഭാരത സർക്കാർ

Government of India



ഹരിപ്രിയ കൃഷ്ണകുമാർ

Haripriya Krishnakumar

ജനന തീയതി/DOB: 05/11/1993

സ്ത്രീ/ FEMALE



8777 2468 7870





ഓരോരുത്തരുടെയും തിരിച്ചറിയൽ സംഖ്യ
Unique Identification Authority of India

വിലാസം:

Address: D/O: Krishnakumar M, Bhagavathy, Vengoor, Kidangoor P O, Angamaly, Ernakulam, Kerala - 683572

D/O: കൃഷ്ണകുമാർ എം, ഭഗവതി, വെങ്കൂർ, കിടങ്ങൂർ പി.ഒ., അങ്കമാലി, എറണാകുളം, കേരള - 683572



8777 2468 7870

From
HARITRIYA KRISHNA KUMAR

To
DDRC

Sir Ma'am,

CANCELLATION OF PPBS F MOTION TEST

Kindly cancel the PPBS F Motion Test as part of
Medical Check up.

Yours sincerely,



Haritriya Krishna Kumar



NAME	MRS HARIPRIYA KRISHNAKUMAR	AGE	30 YRS
SEX	FEMALE	DATE	January 27, 2024
REFERRAL	MEDIWHEEL	ACC NO	4126XA009408

USG ABDOMEN AND PELVIS

LIVER	Measures ~ 15.2 cm, shows mild increased echoes. Smooth margins and no obvious focal lesion within. No IHBR dilatation. Portal vein normal in caliber.
GB	No calculus within gall bladder. Normal GB wall caliber.
SPLEEN	Measures ~ 9.2 cm. Normal to visualized extent. Splenic vein normal.
PANCREAS	Normal to visualized extent. PD is not dilated.
KIDNEYS	RK : 11.3 x 3.8 cm , appears normal in size and echotexture. LK : 11.7 x 5.5 cm , appears normal in size and echotexture No focal lesion / calculus within. Maintained corticomedullary differentiation and normal parenchymal thickness. No hydroureteronephrosis.
BLADDER	Normal wall caliber, no internal echoes/calculus within.
UTERUS	Anteverted, normal size and echotexture. No obvious focal lesion within. ET - 11 mm.
OVARIES	Bilateral ovaries show small peripheral follicles. RO: 3.5 x 3.1 x 1.8 cm [volume ~ 10 cc] LO: 3.4 x 2.8 x 1.8 cm [volume ~ 9 cc]
FLUID	Nil to visualized extent.
BOWEL	Visualized bowel loops appear normal.
IMPRESSION	<ul style="list-style-type: none"> ➤ Mild hepatomegaly with grade I fatty liver. ➤ Bilateral polycystic ovaries.

Kindly correlate clinically.

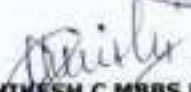
 Dr. HRISHIMESH C MBBS DMRD
 Consultant Radiologist



Thank you for referral. Your feedback will be appreciated.



Date: 27/1/24

OPHTHALMOLOGY REPORT

This is to certify that I have examined

Mr / Ms : Haripriya Krishnakumar Aged 30 and his / her

visual standards is as follows :

Visual Acuity:

R: 6/6

For far vision

L: 6/6

R: Ng

For near vision

L: Ng

Color Vision : Normal



[Signature]
CIYA MARY P ROCKY
(Optometrist)

NAME: MRS HARIPRIYA KRISHNAKUMAR	STUDY DATE : 27.01.2024
AGE / SEX : 30 YRS / F	REPORTING DATE : 27.01.2024
REFERRED BY : MEDIWHEEL	ACC NO: 4126XA009408

X - RAY - CHEST PA VIEW

- Both the lung fields are clear.
- B/L hila and mediastinal shadows are normal.
- Mild cardiomegaly is seen at prominent aortic arch.
- Bilateral CP angles and domes of diaphragm appear normal

IMPRESSION: NORMAL STUDY.**Kindly correlate clinically**

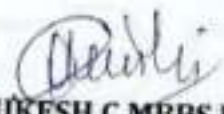
DR HRISHIKESH C MBBS DMRD
Consultant Radiologist.



ID: 9408
HARIPRIYA KRISHNAKUMAR
Female 30Y ears

27-01-2024 08:42:25 AM

HR : 59 bpm
P : 101 ms
PR : 166 ms
QRS : 83 ms
QT/QTc : 425/422 ms
P/QRST : 25/40/3
RV5/SV1 : 0.868/0.548 mV

Diagnosis Information:
Sinus bradycardia
T inversion II, V3

Technician : AMY
Ref-Phys : MEDWHEEL
Report Confirmed by: GEORGE THOMAS
CARDIOLOGIST

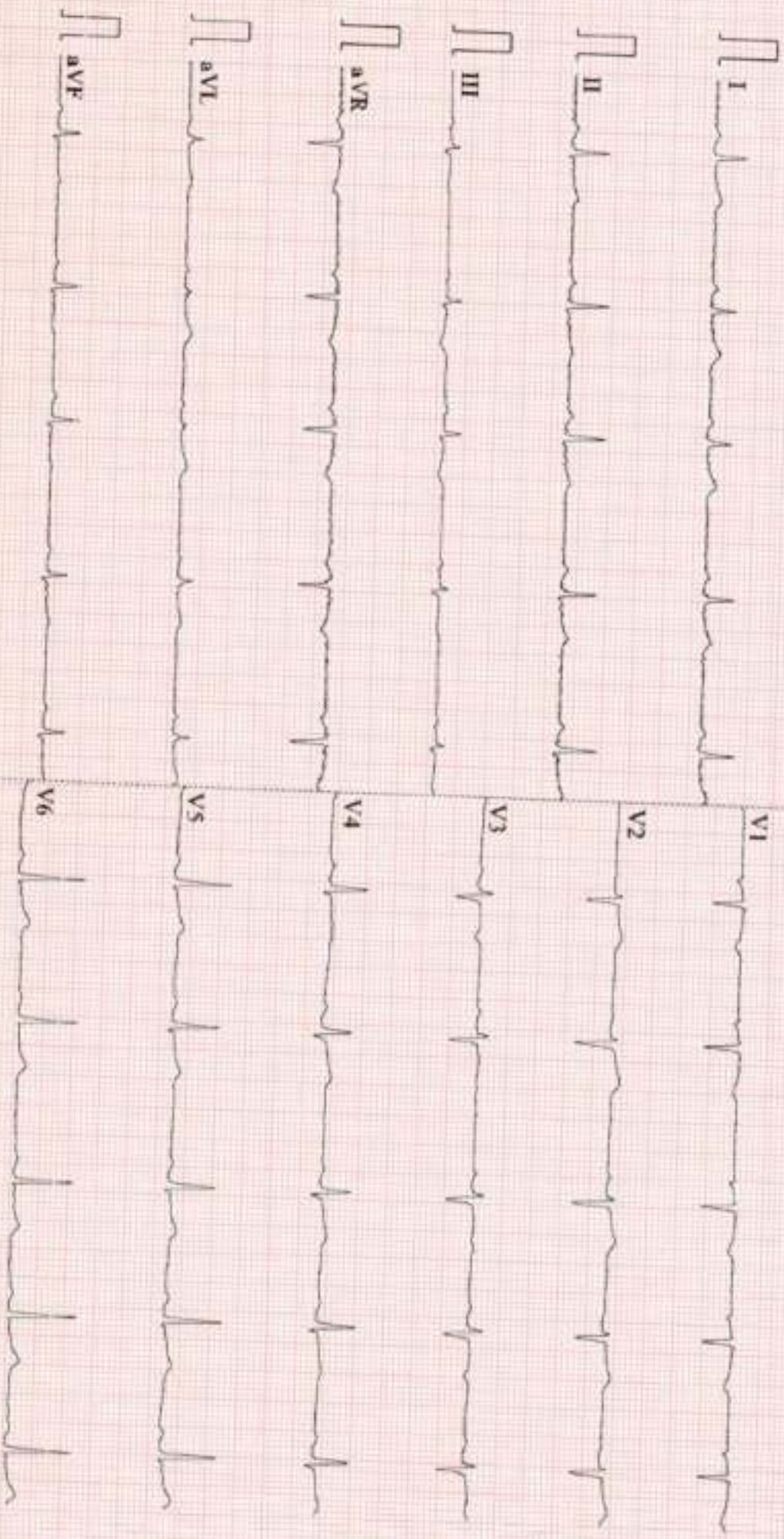

0.67-25Hz AC50 25mm/s 10mm/mV 2*5.0s V2.2 SEMIP V1.81 DDRC agilus DIAGNOSTICS P NAGAR

HARIPRIYA KRISHNAKUMAR (30 F)

ID: XA009408

Date: 27-Jan-24

Exec Time : 0 m 0 s

Stage Time : 0 m 26 s HR: 76 bpm

Test Report

Protocol: Bruce

Stage: Supine

Speed: 0 mph

Grade: 0 %

(THR: 161 bpm) B.P: 120 / 80

ST Level (mm) ST Slope (mV/s)

ST Level (mm) ST Slope (mV/s)

ST Level (mm) ST Slope (mV/s)

ST Level (mm) ST Slope (mV/s)

ST Level (mm) ST Slope (mV/s)

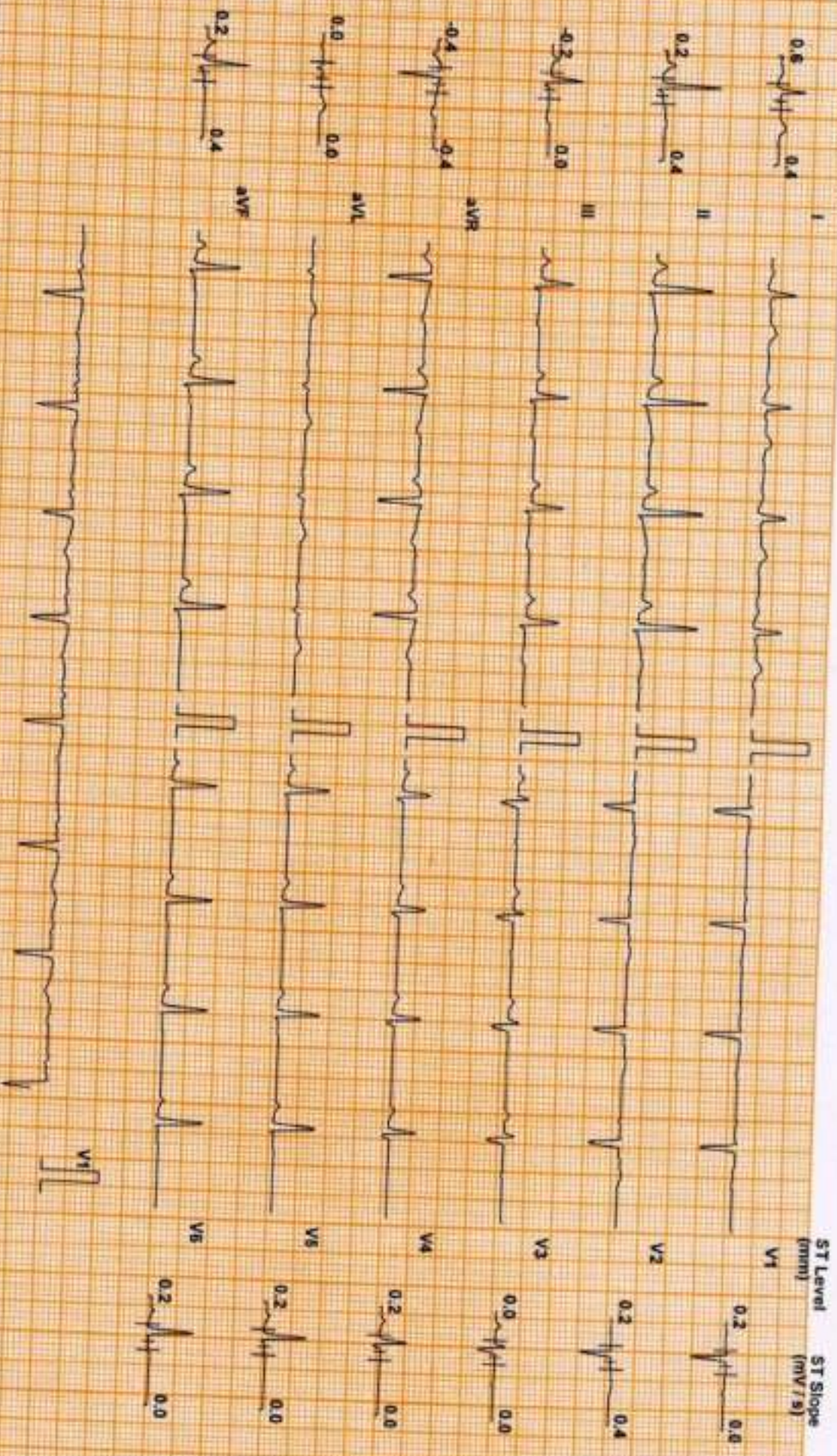

Chart Speed: 25 mm/sec
Scale: Standard V4.7

Filter: 35 Hz

Main: Filter ON

Amp: 10 mm

60 = P - 60 ms

J - R = 80 ms

Post J = J + 60 ms

Linked Median

DDRC agilus DIAGNOSTICS P NAGAR

HARIPRIYA KRISHNAKUMAR (30 F)

ID: XA009408

Date: 27-Jan-24

Exec Time : 0 m 0 s

Stage Time : 0 m 25 s

HR: 79 bpm

Protocol: Bruce

Stage: Standing

Speed: 0 mph

Grade: 0 %

(THR: 161 bpm)

B.P.: 120 / 90

ST Level (mm) ST Slope (mV/s)

ST Level (mm) ST Slope (mV/s)

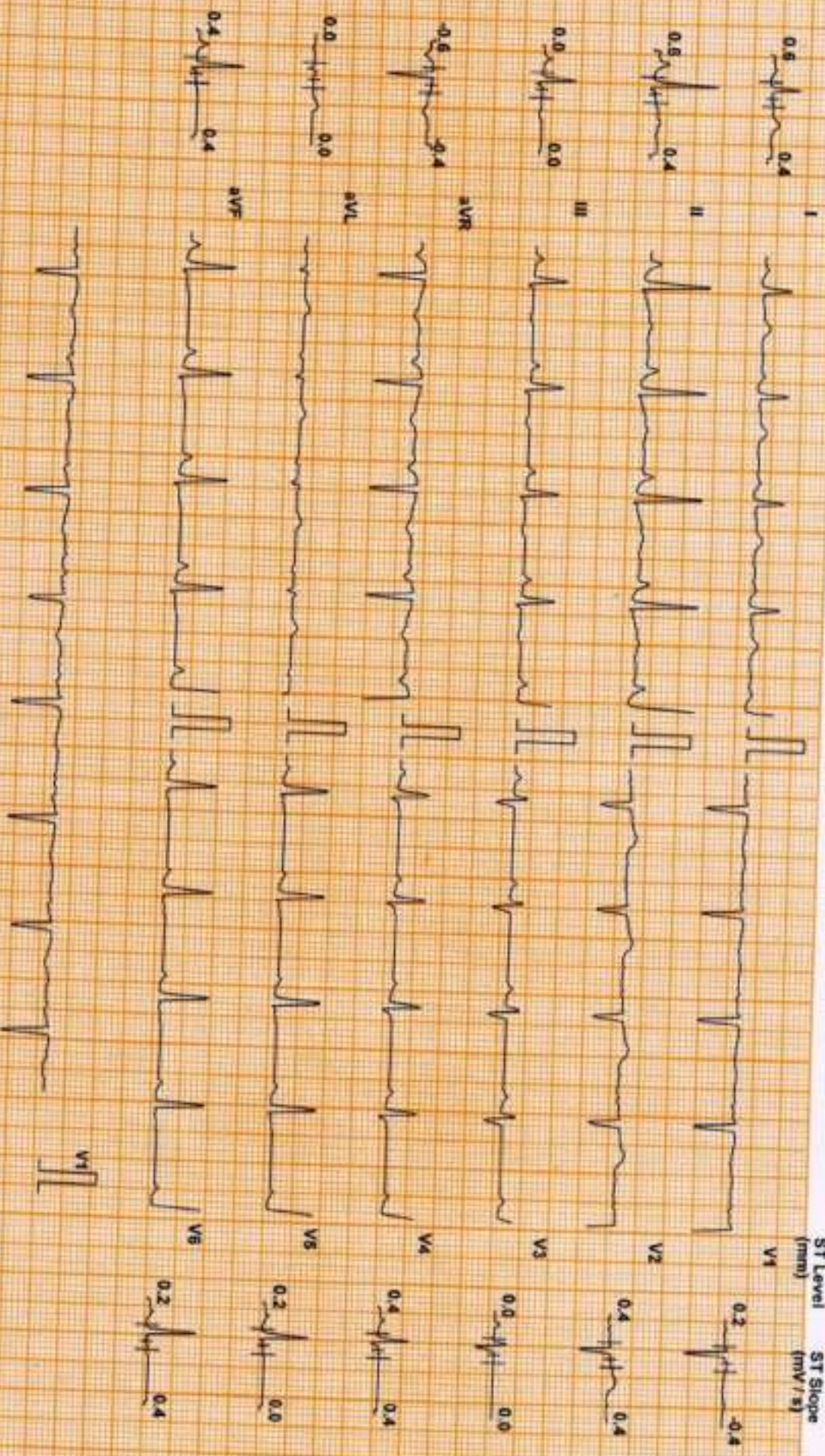

Chart Speed 25 mm/sec
Scale: Spatial V4.7

Filter: 35 Hz

Main: Filtr ON

Amp: 10 mm

ba + R = 60 ms

J = R = 66 ms

Post J = J + 60 ms

Linked Median

HARIPRIYA KRISHNAKUMAR (30 F)

ID: XA009409

DDRC agilis DIAGNOSTICS P NAGAR

Protocol: Bruce

Date: 27-Jan-24

Exec Time : 2 m 54 s

Stage Time : 2 m 54 s

Test Report

ST Level (mm) ST Slope (mV/s)

Stage: 1

Speed: 1.7 mph

Grade: 10 %

(THR: 161 bpm)

HR: 105 bpm

ST Level (mm) ST Slope (mV/s)

Stage: 1

Speed: 1.7 mph

Grade: 10 %

(THR: 161 bpm)

B.P: 120 / 80

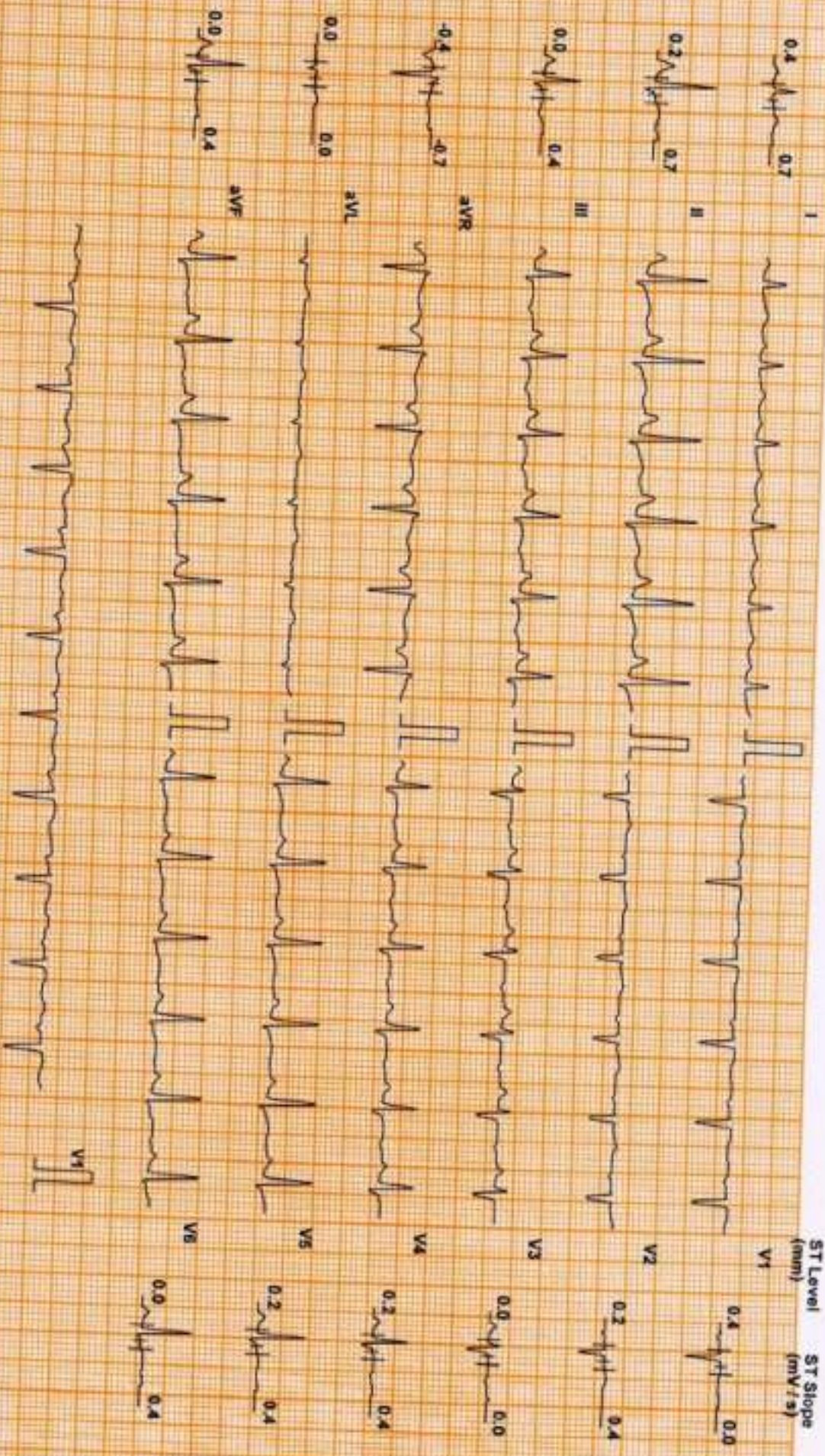

Chart Speed: 25 mm/sec
Scholar Spender V4.7

Filter: 35 Hz

Mainfs Full ON

Ampl: 10 mm

RR: 60 ms

J-R: 60 ms

Paper J: 2.1 50 mm

Linked Median

HARIPRIYA KRISHNAKUMAR (30 F)

ID: XA009408

Date: 27-Jan-24

Exec Time : 5 m 54 s Stage Time : 2 m 54 s HR: 128 bpm

Test Report

Protocol: Bruce

Stage: 2

Speed: 2.5 mph

Grade: 12 %

(THR: 161 bpm)

B.P: 130 / 80

ST Level (mm) ST Slope (mV/s)

ST Level (mm) ST Slope (mV/s)

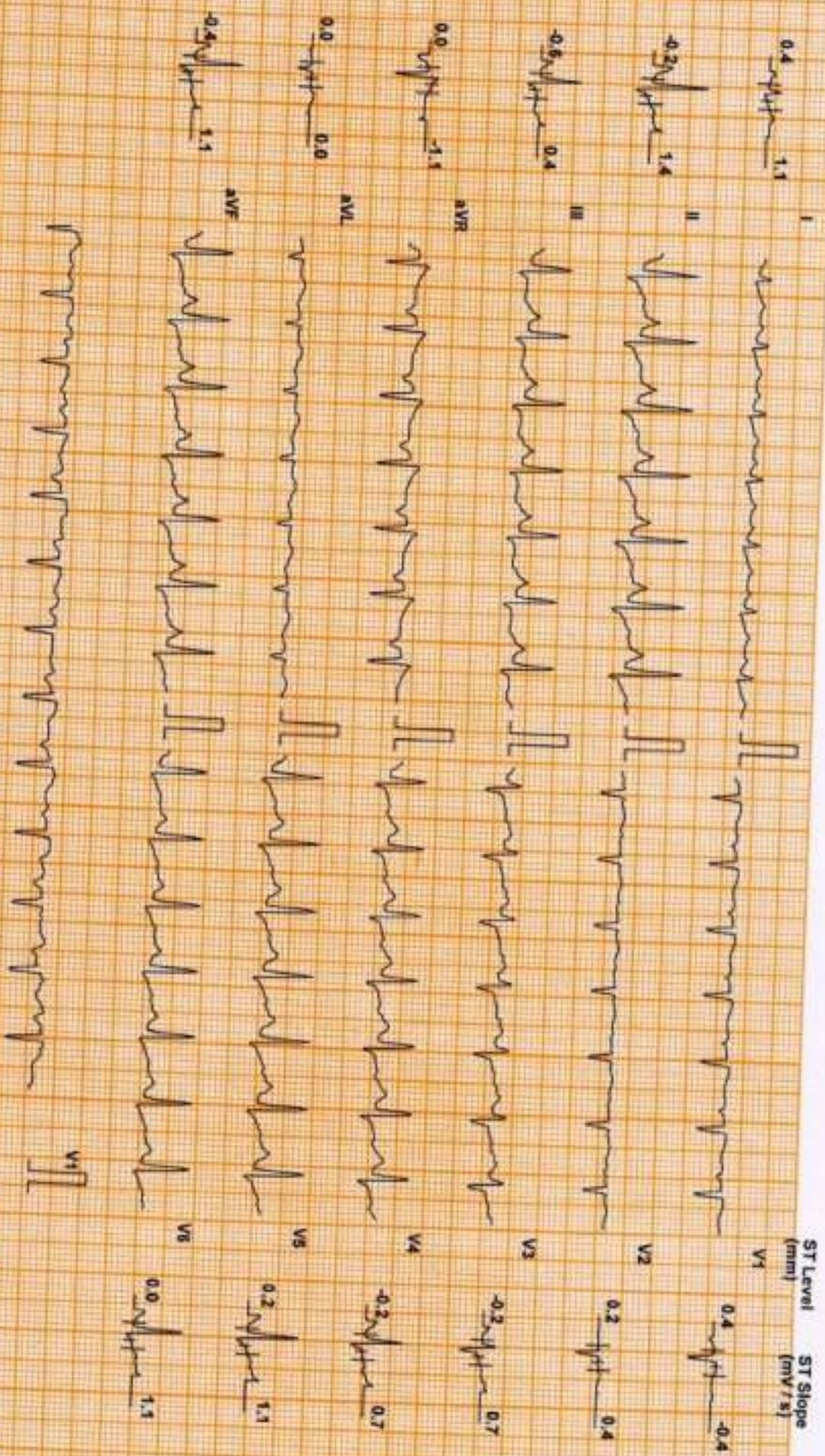

Chart Speed: 25 mm/sec
Schenck Sparker V4.7

Filter: 35 Hz

Mains Filtr. ON

Amp: 10 mm

60 = R - 80 ms

J = R + 60 ms

Post J = J + 60 ms

Linked Median

DDRC agilus DIAGNOSTICS P NAGAR

Test Report

HARIPRIYA KRISHNAKUMAR (30 F)

ID: XA009408

Date: 27-Jan-24

Exec Time : 8 m 54 s Stage Time : 2 m 54 s HR: 156 bpm

Protocol: Bruce

Stage: 3

Speed: 3.4 mph

Grade: 14 %

(THR: 161 bpm)

B.P: 140 / 80

ST Level (mm) ST Slope (mV/s)

ST Level (mm) ST Slope (mV/s)

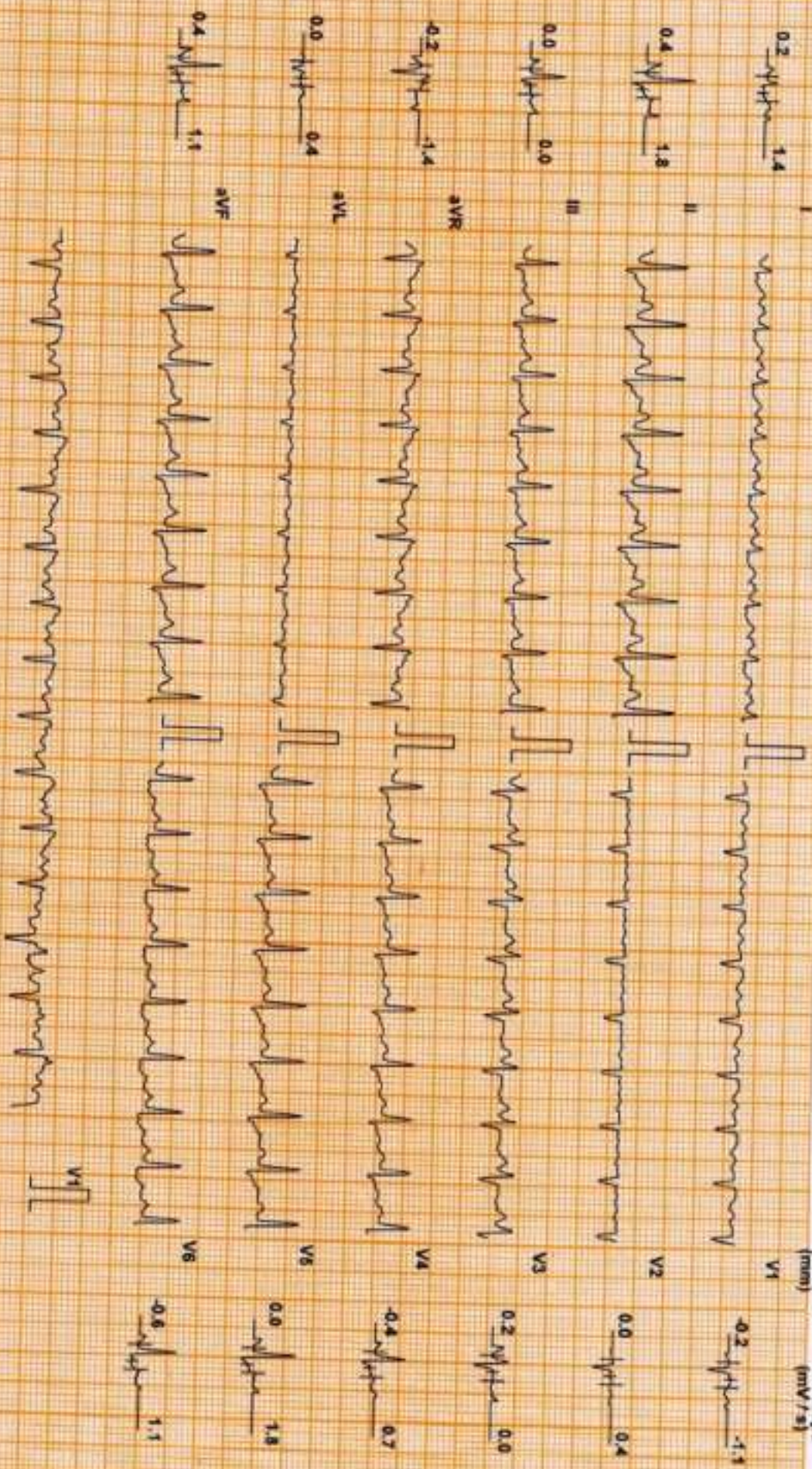

Chart Speed: 25 mm/sec
Scale: Standard V4.7

Filter: 35 HZ

Means Filter: ON

Amp: 10 mm

RR = R - 60 ms

J = R + 60 ms

PwJ = J + 60 ms

Linked Median

HARIPRIYA KRISHNAKUMAR (30 F)

DDRC agilus DIAGNOSTICS P NAGAR

Test Report

Protocol: Bruce

ID: XA009408

Date: 27-Jan-24

Exec Time : 9 m 24 s

Stage Time : 0 m 24 s HR: 166 bpm

ST Level (mm) ST Slope (mV/s)

Stage: Peak Ex

Speed: 4.2 mph

Grade: 16 %

(THF: 161 bpm)

B.P: 150 / 80

ST Level (mm) ST Slope (mV/s)

V1

0.4 -1.1

V2

0.2 0.4

V3

0.2 3.2

V4

0.4 1.8

V5

0.0 2.1

V6

0.0 2.1

I



II



III

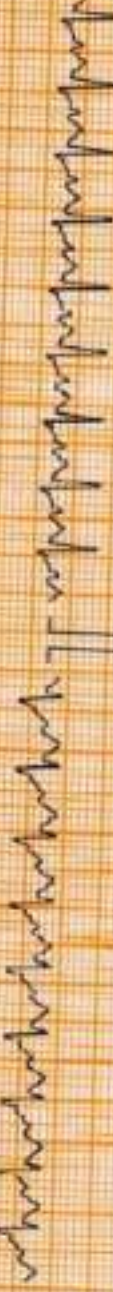

aVR



aVL



aVF



Chart Speed: 25 mm/sec
Sens: Standard V.6.7

Filter: 35 Hz

Memo FILL ON

Amp: 10 mm

60 - P - 80 mm

J - R - 60 mm

300 - V - 60 mm

Linked Median

HARIPRIYA KRISHNAKUMAR (30 F)

ID: XA009408

Date: 27-Jan-24

Exec Time : 9 m 30 s

Stage Time : 0 m 54 s HR: 125 bpm

Test Report

Protocol: Bruce

Stage: Recovery(1)

Speed: 1 mph

Grade: 0 %

(THR: 161 bpm)

B.P: 160 / 80

ST Level (mm) ST Slope (mV/s)

Speed: 1 mph

Grade: 0 %

(THR: 161 bpm)

B.P: 160 / 80

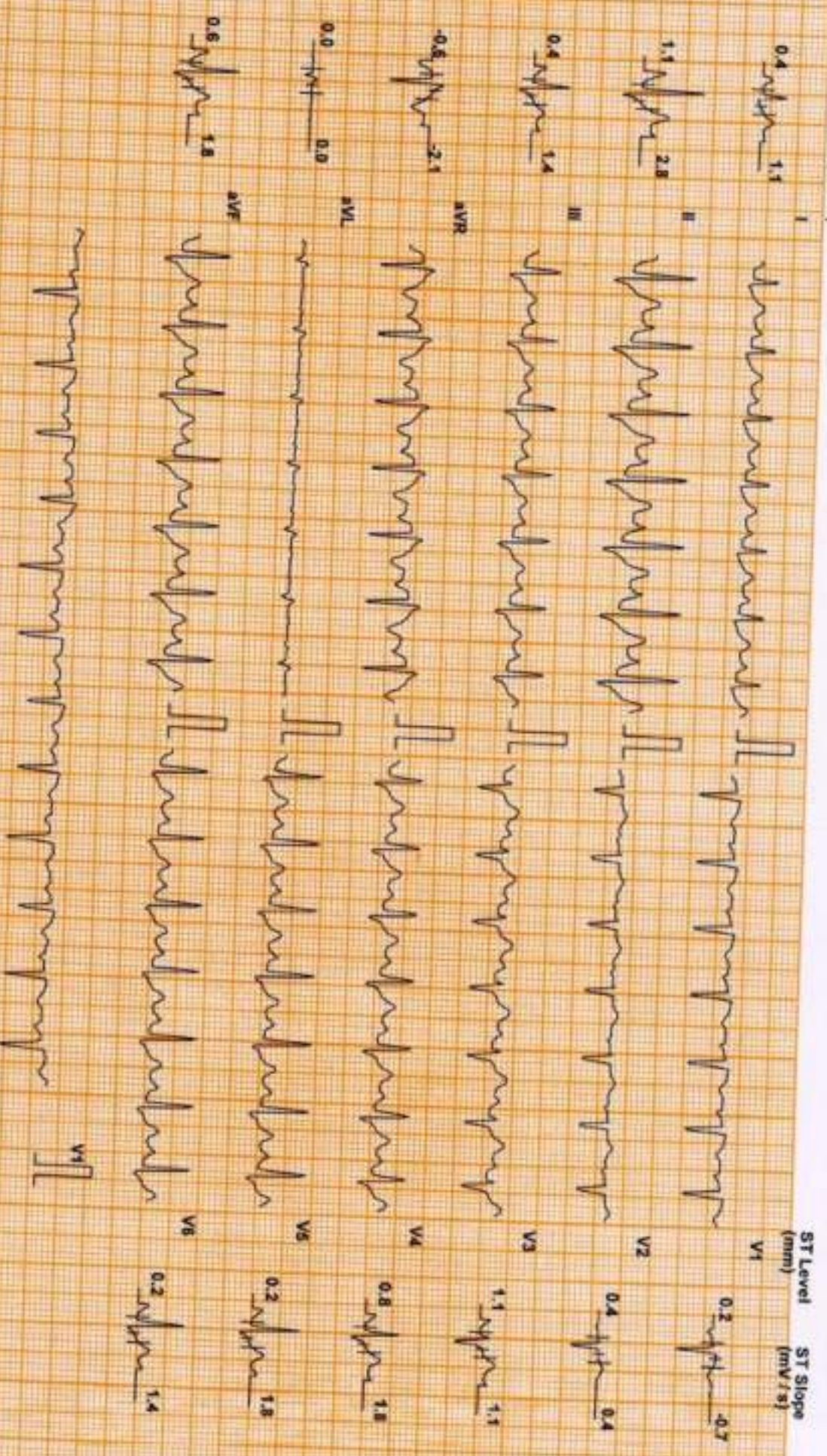

Chart Speed: 25 mm/sec
Schwartz Standard V4.7

Filter: 35 Hz

Main: Fil. ON

Amp: 10 mm

W - R - 60 mm

J - R - 60 mm

Post J - 7 + 60 mm

Linked Median

HARIPRIYA KRISHNAKUMAR (30 F)

ID: XA009408

Date: 27-Jan-24

Exec Time : 9 m 30 s

Stage Time : 0 m 54 s HR: 115 bpm

Test Report

Protocol: Bruce

Stage: Recovery(2)

Speed: 0 mph

Grade: 0 %

(THR: 161 bpm)

B.P: 150 / 80

ST Level (mm) ST Slope (mV/s)

ST Level (mm) ST Slope (mV/s)

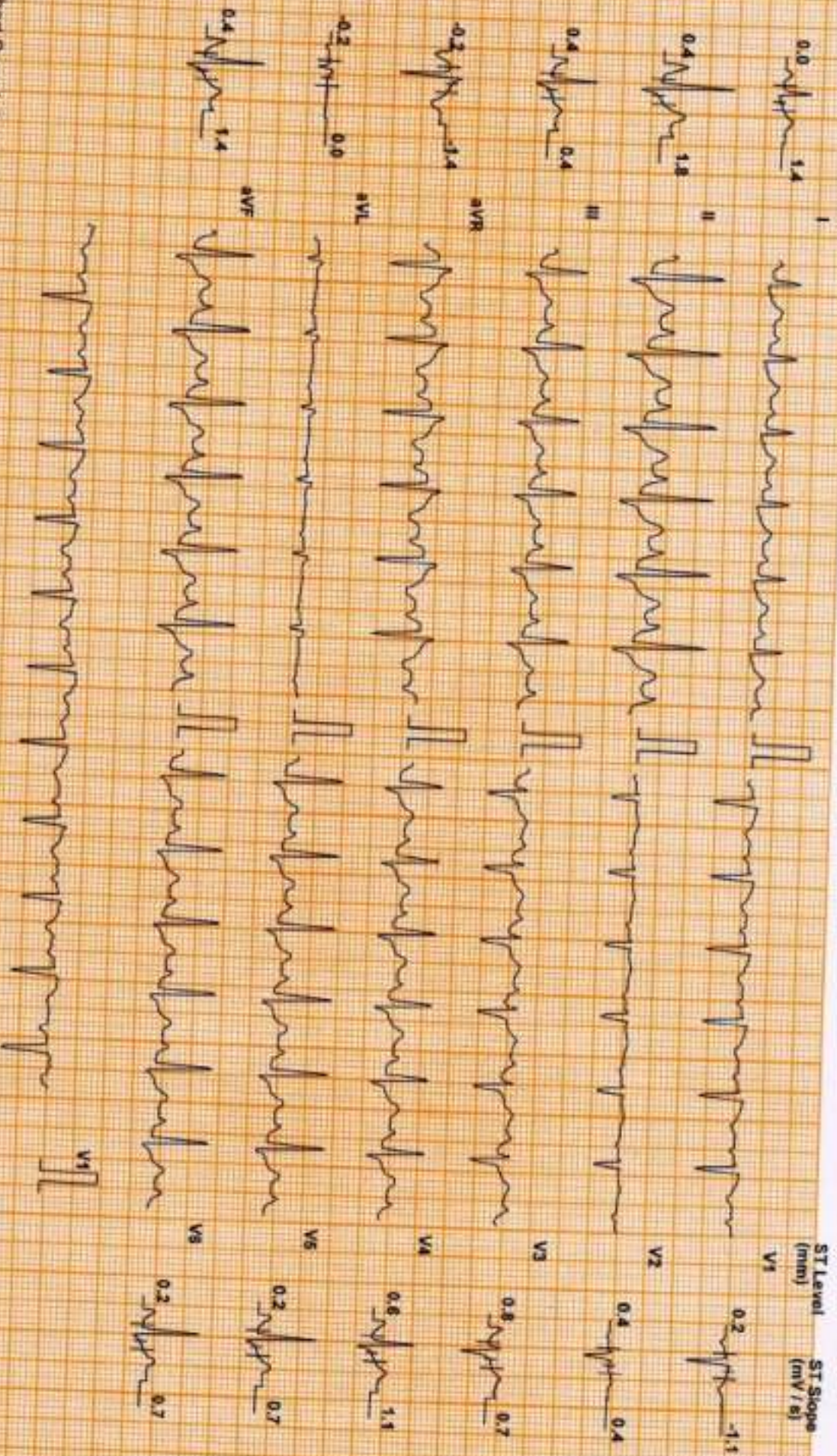

Chart Speed: 25 mm/sec
Schlitz Standard V47

Filter: 35 Hz

Mains Filtr: ON

Amp: 10 mm

Imp = R - 40ms

J = R = 55ms

Post J = J + 50ms

Linked Median

DDRC Agilus

HARIPRIYA KRISHNAKUMAR (30 F)

ID: XA009408

Date: 27-Jan-24

Exec Time : 9 m 30 s

Stage Time : 0 m 54 s

HR: 97 bpm

DDRC agilus DIAGNOSTICS P NAGAR

Test Report

Protocol: Bruce

Stage: Recovery(3)

Speed: 0 mph

Grade: 0 %

(THR: 161 bpm)

E.P: 140 / 80

ST Level (mm) ST Slope (mV/s)

ST Level (mm) ST Slope (mV/s)

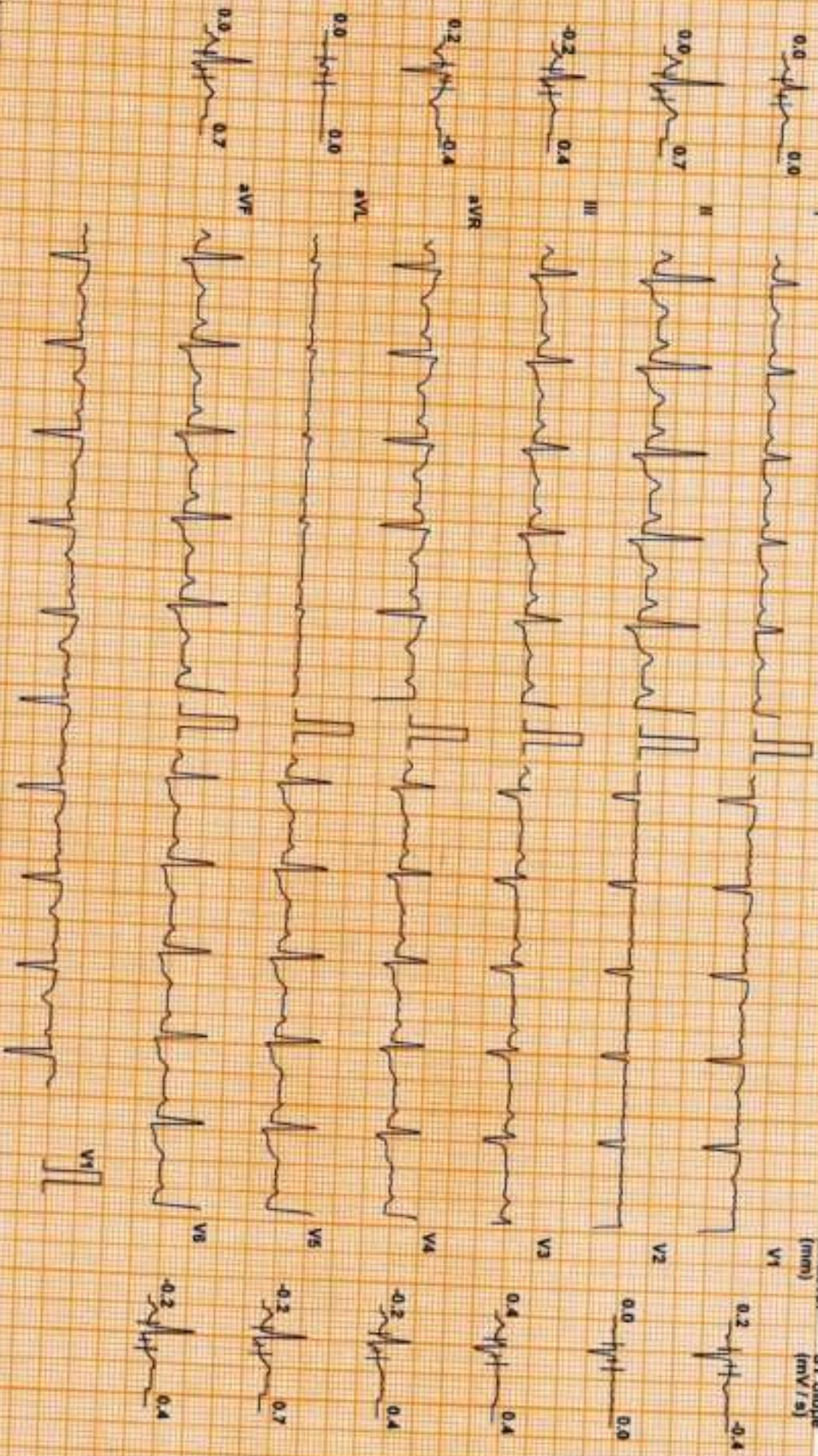

Chart Speed: 25 mm/sec
Scale: Standard V x 1.7

Filter: 35 Hz

Main Filter: ON

Ampl: 10 mm

RR = R - 60 ms

J = R + 60 ms

Pair J = J + 60 ms

Linked Median

DDRC agilus DIAGNOSTICS P NAGAR

Test Report

HARIPRIYA KRISHNAKUMAR (30 F)

ID: XA009408

Date: 27-Jan-24

Exec Time : 9 m 30 s Stage Time : 0 m 54 s HR: 97 bpm

Protocol: Bruce

Stage: Recovery(4)

Speed: 0 mph

Grade: 0 %

(THR: 161 bpm)

B.P: 140 / 80

ST Level (mm) ST Slope (mV / s)

ST Level (mm) ST Slope (mV / s)

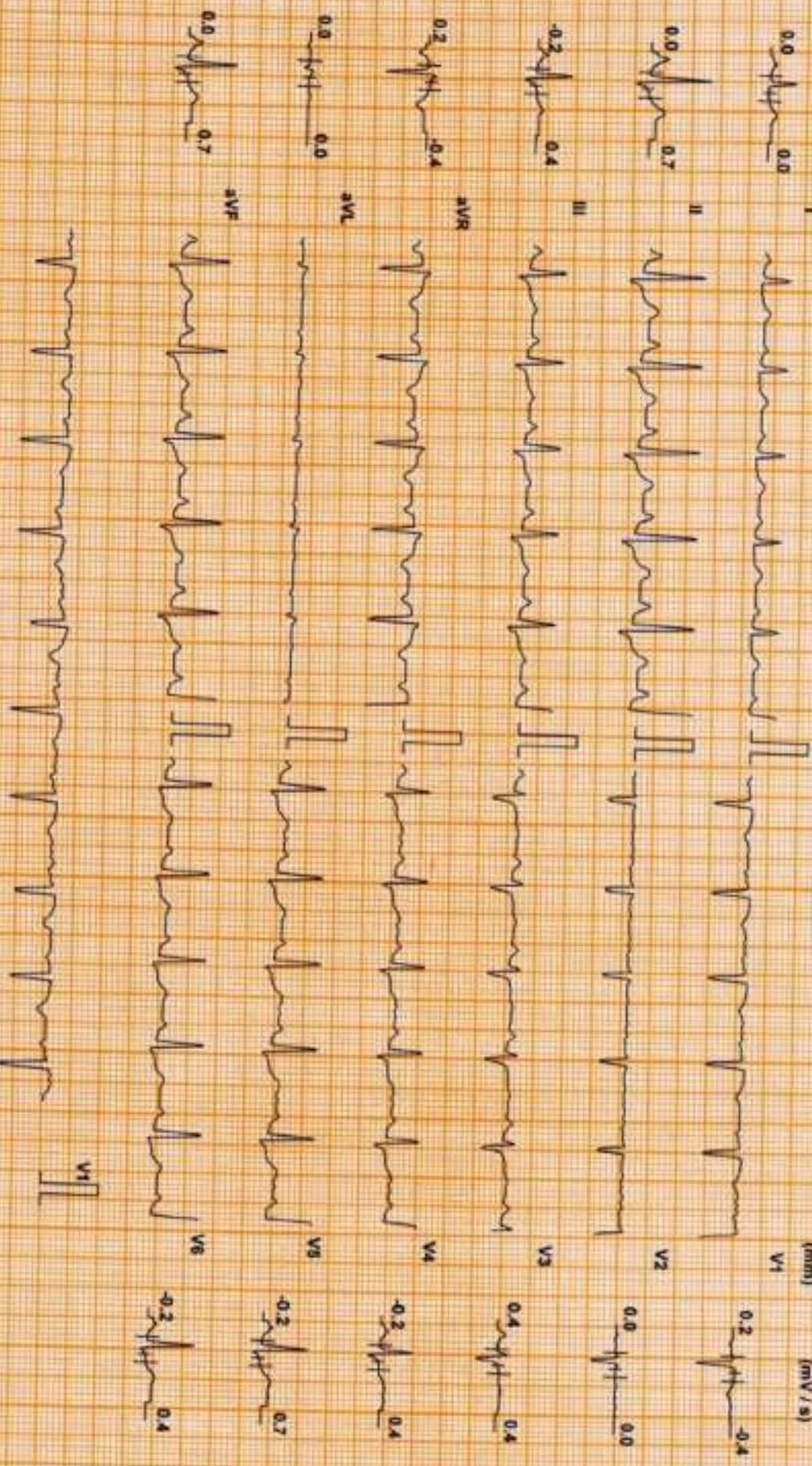

Chart Speed 25 mm/sec
Solari Spawse V & J

Filter: 35 Hz

Margins Fil: ON

Amp: 10 mm

PR = R - 65 ms

J = R + 60 ms

PQR J-T + 80 ms

Linked Median

DDRC agilus DIAGNOSTICS P NAGAR

Patient Details

Name: HARIPRIYA KRISHNAKUMAR ID: XA009408

Age: 30 y

Clinical History: NIL

Date: 27-Jan-24

Sex: F

Time: 08:50:12

Height: -- cms

Weight: -- Kgs

Medications:

Test Details

Protocol: Bruce

Total Exec. Time: 9 m 30 s

Max. BP: 160 / 80 mmHg

Test Termination Criteria: Target HR attained

Pr.MHR: 190 bpm

Max. HR: 163 (86% of Pr.MHR)bpm

Max. BP x HR: 26080 mmHg/min

THR: 161 (85 % of Pr.MHR) bpm

Max. Mets: 13.50

Min. BP x HR: 6000 mmHg/min

Protocol Details

Stage Name	Stage Time (min : sec)	Mets	Speed (mph)	Grade (%)	Heart Rate (bpm)	Max. BP (mm/Hg)	Max. ST Level (mm)	Max. ST Slope (mV/s)
Supine	0 : 32	1.0	0	0				
Standing	0 : 31	1.0	0	0	80	120 / 80	-0.42 aVR	0.71 II
1	3 : 0	4.6	1.7	10	75	120 / 80	-0.64 aVR	0.71 II
2	3 : 0	7.0	2.5	12	106	120 / 80	-0.85 aVR	1.06 II
3	3 : 0	10.2	3.4	14	128	130 / 80	-0.64 II	1.77 II
Peak Ex	0 : 30	13.5	4.2	16	155	140 / 80	-2.34 V3	3.54 V3
Recovery(1)	1 : 0	1.8	1	0	163	150 / 80	-1.27 II	3.18 II
Recovery(2)	1 : 0	1.0	0	0	128	160 / 80	-1.70 III	3.18 II
Recovery(3)	1 : 0	1.0	0	0	115	150 / 80	-1.06 aVR	3.18 II
Recovery(4)	0 : 25	1.0	0	0	104	140 / 80	-0.42 aVR	2.12 II
					94	130 / 80	-0.42 III	1.06 II

HR x Stage

BP x Stage

Mets x Stage

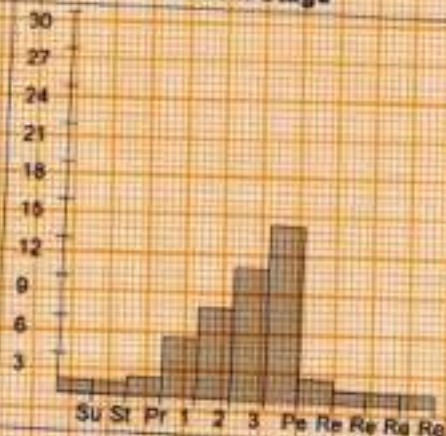
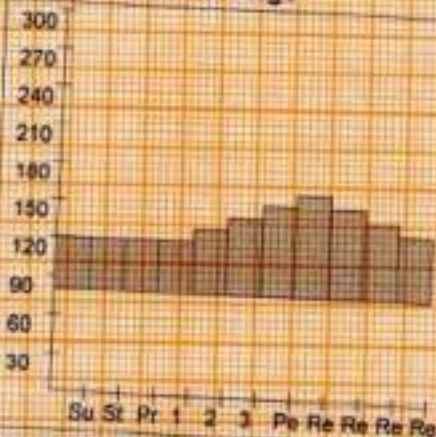
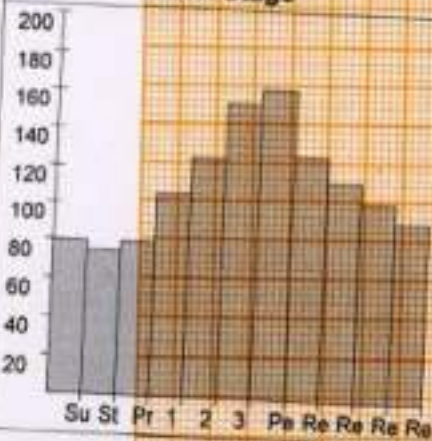

DDRC agilus DIAGNOSTICS P NAGAR

Patient Details

Date: 27-Jan-24 Time: 08:50:12
Name: HARIPRIYA KRISHNAKUMAR ID: XA009408
Age: 30 y Sex: F Height: -- cms Weight: -- Kgs

Interpretation

The patient exercised according to the Bruce protocol for 9 m 30 s achieving a work level of Max. METS : 13.50. Resting heart rate initially 80 bpm, rose to a max. heart rate of 163 (86% of Pr.MHR) bpm. Resting blood Pressure 120 / 80 mmHg, rose to a maximum blood pressure of 160 / 80 mmHg.No Angina, No Arrhythmia

No significant ST changes
Test negative for inducible ischemia

Dr. George Thomas MD, FCSL, FIAE
Cardiologist



Ref. Doctor: MEDIWHEEL

Doctor: —

(Summary Report edited by user)

PATIENT NAME : HARIPRIYA KRISHNAKUMAR

REF. DOCTOR : DR. MEDIWHEEL

CODE/NAME & ADDRESS : CA00010147 -
 MEDIWHEEL ARCOFEMI HEALTHCARE LIMITED
 F701A, LADO SARAI, NEW DELHI,SOUTH DELHI,
 DELHI,
 SOUTH DELHI 110030
 8800465156

ACCESSION NO : **4126XA009408**
PATIENT ID : HARIF0511934126
CLIENT PATIENT ID:
ABHA NO :

AGE/SEX : 30 Years Female
DRAWN :
RECEIVED : 27/01/2024 08:12:17
REPORTED : 27/01/2024 16:13:36

Test Report Status	<u>Preliminary</u>	Results	Biological Reference Interval	Units
--------------------	--------------------	---------	-------------------------------	-------

MEDIWHEEL HEALTH CHECKUP BELOW 40(F)TMT

TREADMILL TEST

TREADMILL TEST COMPLETED

OPHTHAL

OPHTHAL Completed

PHYSICAL EXAMINATION

PHYSICAL EXAMINATION Completed

DR.JOPHY VARGHESE,MD(PATH)
 (Reg No - TCMC:32627)
CONSULTANT PATHOLOGIST

DR.NILA THERESA DAVIS,MBBS
MD(PATH)
 (Reg No - TCMC:47450)
CONSULTANT PATHOLOGIST

DR.SMITHA PAULSON,MD
(PATH),DPB
 (Reg No - TCMC:35960)
LAB DIRECTOR & HEAD-
HISTOPATHOLOGY & CYTOLOGY



View Details



View Report

PERFORMED AT :

DDRC AGILUS PATHLABS LIMITED
 DDRC agilus TOWER, G-131,PANAMPILLY NAGAR,
 ERNAKULAM, 682036
 KERALA, INDIA
 Tel : 93334 93334
 Email : customercare.ddrc@agilus.in



Patient Ref. No. 66600007638985

PATIENT NAME : HARIPRIYA KRISHNAKUMAR
REF. DOCTOR : DR. MEDIWHEEL
CODE/NAME & ADDRESS : CA00010147 -

 MEDIWHEEL ARCOFEMI HEALTHCARE LIMITED
 F701A, LADO SARAI, NEW DELHI,SOUTH DELHI,
 DELHI,
 SOUTH DELHI 110030
 8800465156

ACCESSION NO : 4126XA009408
PATIENT ID : HARIF0511934126
CLIENT PATIENT ID:
ABHA NO :
AGE/SEX : 30 Years Female
DRAWN :
RECEIVED : 27/01/2024 08:12:17
REPORTED : 27/01/2024 16:13:36

Test Report Status	<u>Preliminary</u>	Results	Units
--------------------	--------------------	---------	-------

MEDIWHEEL HEALTH CHECKUP BELOW 40(F)TMT
ECG WITH REPORT
REPORT
COMPLETED
USG ABDOMEN AND PELVIS
REPORT
COMPLETED
CHEST X-RAY WITH REPORT
REPORT
COMPLETED
HAEMATOLOGY
MEDIWHEEL HEALTH CHECKUP BELOW 40(F)TMT
GLYCOSYLATED HEMOGLOBIN(HBA1C), EDTA WHOLE BLOOD

HBA1C	5.5	Normal	: 4.0 -	%
		5.6%.		
		Non-diabetic level	: < 5.7%.	
		Diabetic	: >6.5%	

Glycemic control goal

More stringent goal : < 6.5 %.

General goal : < 7%.

Less stringent goal : < 8%.

Glycemic targets in CKD :-

If eGFR > 60 : < 7%.

If eGFR < 60 : 7 - 8.5%.

MEAN PLASMA GLUCOSE	111.2	< 116.0	mg/dL
---------------------	-------	---------	-------

DR.JOPHY VARGHESE,MD(PATH)
 (Reg No - TCMC:32627)
CONSULTANT PATHOLOGIST

DR.NILAL THERESA DAVIS,MBBS
 MD(PATH)
 (Reg No - TCMC:47450)
CONSULTANT PATHOLOGIST

DR.SMITHA PAULSON,MD
 (PATH),DPB
 (Reg No - TCMC:35960)
LAB DIRECTOR & HEAD-
HISTOPATHOLOGY & CYTOLOGY

View Details



View Report

PERFORMED AT :

 DDRC AGILUS PATHLABS LIMITED
 DDRC agilus TOWER, G-131,PANAMPILLY NAGAR,
 ERNAKULAM, 682036
 KERALA, INDIA
 Tel : 93334 93334
 Email : customercare.ddrc@agilus.in



MC-5897

PATIENT NAME : HARIPRIYA KRISHNAKUMAR

REF. DOCTOR : DR. MEDIWHEEL

CODE/NAME & ADDRESS : CA00010147 -

MEDIWHEEL ARCOFEMI HEALTHCARE LIMITED
F701A, LADO SARAI, NEW DELHI,SOUTH DELHI,
DELHI,
SOUTH DELHI 110030
8800465156

ACCESSION NO : 4126XA009408

PATIENT ID : HARIF0511934126

CLIENT PATIENT ID:

ABHA NO :

AGE/SEX : 30 Years Female

DRAWN :

RECEIVED : 27/01/2024 08:12:17

REPORTED : 27/01/2024 16:13:36

Test Report Status	Preliminary	Results	Units
--------------------	-------------	---------	-------

BLOOD COUNTS,EDTA WHOLE BLOOD

HEMOGLOBIN	13.5	12.0 - 15.0	g/dL
RED BLOOD CELL COUNT	4.70	3.80 - 4.80	mil/ μ L
WHITE BLOOD CELL COUNT	5.19	4.0 - 10.0	thou/ μ L
PLATELET COUNT	279	150 - 410	thou/ μ L

RBC AND PLATELET INDICES

HEMATOCRIT	40.4	36.0 - 46.0	%
MEAN CORPUSCULAR VOL	86.0	83.0 - 101	fL
MEAN CORPUSCULAR HGB.	28.7	27.0 - 32.0	pg
MEAN CORPUSCULAR HEMOGLOBIN CONCENTRATION	33.4	31.50 - 34.50	g/dL
RED CELL DISTRIBUTION WIDTH	12.8	11.60 - 14.0	%
MENTZER INDEX	18.3		
MEAN PLATELET VOLUME	10.1	6.80 - 10.90	fL

WBC DIFFERENTIAL COUNT

SEGMENTED NEUTROPHILS	64	40.0 - 80.0	%
LYMPHOCYTES	27	20.0 - 40.0	%
MONOCYTES	4	2.0 - 10.0	%
EOSINOPHILS	5	1.0 - 6.0	%
BASOPHILS	0	0.0 - 1.0	%
ABSOLUTE NEUTROPHIL COUNT	3.32	2.0 - 7.0	thou/ μ L
ABSOLUTE LYMPHOCYTE COUNT	1.40	1.0 - 3.0	thou/ μ L
ABSOLUTE MONOCYTE COUNT	0.21	0.20 - 1.0	thou/ μ L
ABSOLUTE EOSINOPHIL COUNT	0.26	0.02 - 0.50	thou/ μ L
ABSOLUTE BASOPHIL COUNT	0.00	0.00 - 0.10	thou/ μ L
NEUTROPHIL LYMPHOCYTE RATIO (NLR)	2.4		

DR.HARI SHANKAR, MBBS MD
(Reg No - TCMC:62092)
HEAD - Biochemistry & Immunology

DR.SMITHA PAULSON,MD
(PATH),DPB
(Reg No - TCMC:35960)
LAB DIRECTOR & HEAD-HISTOPATHOLOGY & CYTOLOGY

DR.NISHA G,MBBS MD(PATH),
(Reg No - TCMC:45399)
CONSULTANT PATHOLOGIST



View Details



View Report

PERFORMED AT :

DDRC AGILUS PATHLABS LIMITED
DDRC agilus TOWER, G-131,PANAMPILLY NAGAR,
ERNAKULAM, 682036
KERALA, INDIA
Tel : 93334 93334
Email : customercare.ddrc@agilus.in



Patient Ref. No. 66600007638985



MC-5897

PATIENT NAME : HARIPRIYA KRISHNAKUMAR**REF. DOCTOR : DR. MEDIWHEEL****CODE/NAME & ADDRESS : CA00010147 -**

MEDIWHEEL ARCOFEMI HEALTHCARE LIMITED
F701A, LADO SARAI, NEW DELHI, SOUTH DELHI,
DELHI,
SOUTH DELHI 110030
8800465156

ACCESSION NO : 4126XA009408**PATIENT ID : HARIF0511934126****CLIENT PATIENT ID:****ABHA NO :****AGE/SEX : 30 Years Female****DRAWN :****RECEIVED : 27/01/2024 08:12:17****REPORTED : 27/01/2024 16:13:36**

Test Report Status	<u>Preliminary</u>	Results	Units
--------------------	--------------------	---------	-------

ERYTHROCYTE SEDIMENTATION RATE (ESR), EDTA BLOOD

SEDIMENTATION RATE (ESR)	14	0 - 20	mm at 1 hr
--------------------------	----	--------	------------

METHOD : WESTERGRENN METHOD

MEDIWHEEL HEALTH CHECKUP BELOW 40(F)TMT**SUGAR URINE - FASTING**

SUGAR URINE - FASTING	NOT DETECTED	NOT DETECTED
-----------------------	--------------	--------------

IMMUNOHAEMATOLOGY**MEDIWHEEL HEALTH CHECKUP BELOW 40(F)TMT****ABO GROUP & RH TYPE, EDTA WHOLE BLOOD**

ABO GROUP	TYPE B
RH TYPE	POSITIVE

Interpretation(s)

ABO GROUP & RH TYPE, EDTA WHOLE BLOOD-Blood group is identified by antigens and antibodies present in the blood. Antigens are protein molecules found on the surface of red blood cells. Antibodies are found in plasma. To determine blood group, red cells are mixed with different antibody solutions to give A,B,O or AB.

Disclaimer: "Please note, as the results of previous ABO and Rh group (Blood Group) for pregnant women are not available, please check with the patient records for availability of the same."

The test is performed by both forward as well as reverse grouping methods.

BIO CHEMISTRY**MEDIWHEEL HEALTH CHECKUP BELOW 40(F)TMT****BLOOD UREA NITROGEN (BUN), SERUM**

BLOOD UREA NITROGEN	6	Adult(<60 yrs) : 6 to 20	mg/dL
---------------------	---	--------------------------	-------

DR.SMITHA PAULSON,MD
(PATH),DPB
(Reg No - TCMC:35960)
**LAB DIRECTOR & HEAD-
HISTOPATHOLOGY & CYTOLOGY**

DR.HARI SHANKAR, MBBS MD
(Reg No - TCMC:62092)
**HEAD - Biochemistry &
Immunology**

Page 4 Of 8



View Details



View Report

PERFORMED AT :

DDRC AGILUS PATHLABS LIMITED
DDRC agilus TOWER, G-131,PANAMPILLY NAGAR,
ERNAKULAM, 682036
KERALA, INDIA
Tel : 93334 93334
Email : customercare.ddrc@agilus.in

**Patient Ref. No. 66600007638985**



MC-5897

PATIENT NAME : HARIPRIYA KRISHNAKUMAR

REF. DOCTOR : DR. MEDIWHEEL

CODE/NAME & ADDRESS : CA00010147 -

MEDIWHEEL ARCOFEMI HEALTHCARE LIMITED
F701A, LADO SARAI, NEW DELHI,SOUTH DELHI,
DELHI,
SOUTH DELHI 110030
8800465156

ACCESSION NO : 4126XA009408

PATIENT ID : HARIF0511934126

CLIENT PATIENT ID:

ABHA NO :

AGE/SEX : 30 Years Female

DRAWN :

RECEIVED : 27/01/2024 08:12:17

REPORTED : 27/01/2024 16:13:36

Test Report Status	Preliminary	Results	Units
--------------------	-------------	---------	-------

BUN/CREAT RATIO

BUN/CREAT RATIO 9.3

CREATININE, SERUM

CREATININE 0.64 18 - 60 yrs : 0.6 - 1.1 mg/dL

GLUCOSE, POST-PRANDIAL, PLASMA RESULT PENDING

GLUCOSE FASTING,FLUORIDE PLASMA

FBS (FASTING BLOOD SUGAR) 100 Diabetes Mellitus : > or = 126. mg/dL
Impaired fasting Glucose/
Prediabetes : 101 - 125.
Hypoglycemia : < 55.

LIVER FUNCTION TEST WITH GGT

BILIRUBIN, TOTAL 0.92 General Range : < 1.1 mg/dL
BILIRUBIN, DIRECT **0.46 High** General Range : < 0.3 mg/dL
BILIRUBIN, INDIRECT 0.46 General Range : <0.85 mg/dL
TOTAL PROTEIN 6.9 Ambulatory : 6.4 - 8.3 g/dL
Recumbant : 6 - 7.8
ALBUMIN 4.3 20-60yrs : 3.5 - 5.2 g/dL
GLOBULIN 2.6 General Range : 2 - 3.5 g/dL
Premature Neonates : 0.29 - 1.04
ALBUMIN/GLOBULIN RATIO 1.7 General Range : 1.1 - 2.5 RATIO
ASPARTATE AMINOTRANSFERASE 17 Adults : < 33 U/L
ALANINE AMINOTRANSFERASE (ALT/SGPT) 24 Adults : < 34 U/L

DR.SMITHA PAULSON,MD
(PATH),DPB
(Reg No - TCMC:35960)
LAB DIRECTOR & HEAD-
HISTOPATHOLOGY & CYTOLOGY

DR.HARI SHANKAR, MBBS MD
(Reg No - TCMC:62092)
HEAD - Biochemistry &
Immunology



View Details



View Report

PERFORMED AT :

DDRC AGILUS PATHLABS LIMITED
DDRC agilus TOWER, G-131,PANAMPILLY NAGAR,
ERNAKULAM, 682036
KERALA, INDIA
Tel : 93334 93334
Email : customercare.ddrc@agilus.in



Patient Ref. No. 66600007638985



MC-5897

PATIENT NAME : HARIPRIYA KRISHNAKUMAR

REF. DOCTOR : DR. MEDIWHEEL

CODE/NAME & ADDRESS : CA00010147 - MEDIWHEEL ARCOFEMI HEALTHCARE LIMITED F701A, LADO SARAI, NEW DELHI,SOUTH DELHI, DELHI, SOUTH DELHI 110030 8800465156	ACCESSION NO : 4126XA009408 PATIENT ID : HARIF0511934126 CLIENT PATIENT ID: ABHA NO :	AGE/SEX : 30 Years Female DRAWN : RECEIVED : 27/01/2024 08:12:17 REPORTED : 27/01/2024 16:13:36
---	---	--

Test Report Status	<u>Preliminary</u>	Results	Units
ALKALINE PHOSPHATASE		65	Adult (<60yrs) : 35 - 105 U/L
GAMMA GLUTAMYL TRANSFERASE (GGT)		12	Adult (female) : < 40 U/L
TOTAL PROTEIN, SERUM			
TOTAL PROTEIN		6.9	Ambulatory : 6.4 - 8.3 Recumbant : 6 - 7.8 g/dL
URIC ACID, SERUM			
URIC ACID		4.2	Adults : 2.4-5.7 mg/dL

BIOCHEMISTRY - LIPID

MEDIWHEEL HEALTH CHECKUP BELOW 40(F)TMT

LIPID PROFILE, SERUM

CHOLESTEROL	150	Desirable : < 200 Borderline : 200-239 High : >or= 240	mg/dL
TRIGLYCERIDES	116	Normal : < 150 High : 150-199 Hypertriglyceridemia : 200-499 Very High : > 499	mg/dL
HDL CHOLESTEROL	41	General range : 40-60	mg/dL
LDL CHOLESTEROL, DIRECT	99	Optimum : < 100 Above Optimum : 100-129 Borderline High : 130-159 High : 160-189 Very High : >or= 190	mg/dL
NON HDL CHOLESTEROL	109	Desirable : < 130 Above Desirable : 130 -159 Borderline High : 160 - 189	mg/dL

DR.HARI SHANKAR, MBBS MD
(Reg No - TCMC:62092)
HEAD - Biochemistry & Immunology

DR.SMITHA PAULSON,MD
(PATH),DPB
(Reg No - TCMC:35960)
LAB DIRECTOR & HEAD- HISTOPATHOLOGY & CYTOLOGY



View Details



View Report

PERFORMED AT :

DDRC AGILUS PATHLABS LIMITED
DDRC agilus TOWER, G-131,PANAMPILLY NAGAR,
ERNAKULAM, 682036
KERALA, INDIA
Tel : 93334 93334
Email : customercare.ddrc@agilus.in



Patient Ref. No. 66600007638985



MC-5897

PATIENT NAME : HARIPRIYA KRISHNAKUMAR

REF. DOCTOR : DR. MEDIWHEEL

CODE/NAME & ADDRESS : CA00010147 -
MEDIWHEEL ARCOFEMI HEALTHCARE LIMITED
F701A, LADO SARAI, NEW DELHI,SOUTH DELHI,
DELHI,
SOUTH DELHI 110030
8800465156

ACCESSION NO : **4126XA009408**
PATIENT ID : HARIF0511934126
CLIENT PATIENT ID:
ABHA NO :

AGE/SEX : 30 Years Female
DRAWN :
RECEIVED : 27/01/2024 08:12:17
REPORTED : 27/01/2024 16:13:36

Test Report Status	<u>Preliminary</u>	Results	Units
--------------------	--------------------	---------	-------

VERY LOW DENSITY LIPOPROTEIN	23.2	High : 190 - 219 Very high : > / = 220 </= 30.0	mg/dL
CHOL/HDL RATIO	3.7	Low Risk : 3.3 - 4.4 Average Risk : 4.5 - 7.0 Moderate Risk : 7.1 - 11.0 High Risk : > 11.0	
LDL/HDL RATIO	2.4	Desirable/Low Risk - 0.5-3 Borderline/Moderate Risk- 3.1-6 High Risk- >6.0	

SPECIALISED CHEMISTRY - HORMONE

MEDIWHEEL HEALTH CHECKUP BELOW 40(F)TMT

THYROID PANEL, SERUM

T3	106.00	Non-Pregnant : 80-200 Pregnant Trimester-wise 1st : 81-190 2nd : 100-260 3rd : 100-260	ng/dL
T4	10.20	Adults : 4.5-12.1	µg/dl
TSH 3RD GENERATION	1.340	Non-Pregnant : 0.4-4.2 Pregnant Trimester-wise : 1st : 0.1 - 2.5 2nd : 0.2 - 3 3rd : 0.3 - 3	µIU/mL

CLINICAL PATH - URINALYSIS

MEDIWHEEL HEALTH CHECKUP BELOW 40(F)TMT

DR.SMITHA PAULSON,MD
(PATH),DPB
(Reg No - TCMC:35960)
LAB DIRECTOR & HEAD-
HISTOPATHOLOGY & CYTOLOGY

DR.HARI SHANKAR, MBBS MD
(Reg No - TCMC:62092)
HEAD - Biochemistry &
Immunology

DR.NISHA G,MBBS MD(PATH),
(Reg No - TCMC:45399)
CONSULTANT PATHOLOGIST



View Details



View Report

PERFORMED AT :

DDRC AGILUS PATHLABS LIMITED
DDRC agilus TOWER, G-131,PANAMPILLY NAGAR,
ERNAKULAM, 682036
KERALA, INDIA
Tel : 93334 93334
Email : customercare.ddrc@agilus.in



Patient Ref. No. 66600007638985



MC-5897

PATIENT NAME : HARIPRIYA KRISHNAKUMAR

REF. DOCTOR : DR. MEDIWHEEL

CODE/NAME & ADDRESS : CA00010147 -

MEDIWHEEL ARCOFEMI HEALTHCARE LIMITED
F701A, LADO SARAI, NEW DELHI, SOUTH DELHI,
DELHI,
SOUTH DELHI 110030
8800465156

ACCESSION NO : 4126XA009408

PATIENT ID : HARIF0511934126

CLIENT PATIENT ID:

ABHA NO :

AGE/SEX : 30 Years Female

DRAWN :

RECEIVED : 27/01/2024 08:12:17

REPORTED : 27/01/2024 16:13:36

Test Report Status	<u>Preliminary</u>	Results	Units
--------------------	--------------------	---------	-------

PHYSICAL EXAMINATION, URINE

COLOR PALE YELLOW
APPEARANCE **CLOUDY**

CHEMICAL EXAMINATION, URINE

PH	5.0	4.8 - 7.4
SPECIFIC GRAVITY	1.015	1.015 - 1.030
PROTEIN	DETECTED (TRACE)	NOT DETECTED
GLUCOSE	NOT DETECTED	NOT DETECTED
KETONES	NOT DETECTED	NOT DETECTED
BLOOD	NOT DETECTED	NOT DETECTED
BILIRUBIN	NOT DETECTED	NOT DETECTED
UROBILINOGEN	NORMAL	NORMAL
NITRITE	NOT DETECTED	NOT DETECTED
LEUKOCYTE ESTERASE	DETECTED	NOT DETECTED

MICROSCOPIC EXAMINATION, URINE

RED BLOOD CELLS	NOT DETECTED	NOT DETECTED	/HPF
WBC	15-20	0-5	/HPF
EPITHELIAL CELLS	5-7	0-5	/HPF
CASTS	NOT DETECTED		
CRYSTALS	NOT DETECTED		
BACTERIA	DETECTED (++)	NOT DETECTED	
YEAST	NOT DETECTED	NOT DETECTED	

DR.NISHA G,MBBS MD(PATH),
(Reg No - TCMC:45399)
CONSULTANT PATHOLOGIST



View Details



View Report

PERFORMED AT :

DDRC AGILUS PATHLABS LIMITED
DDRC agilus TOWER, G-131,PANAMPILLY NAGAR,
ERNAKULAM, 682036
KERALA, INDIA
Tel : 93334 93334
Email : customercare.ddrc@agilus.in



Patient Ref. No. 66600007638985