



# Health Check up Booking Request(bobE10652), Beneficiary Code-162343

message

Mediwheel <wellness@mediwheel.in>  
o: avijitgujjar88@gmail.com  
c: customercare@mediwheel.in

Wed, 21 Feb 2024 at 10:56 ar



011-41195959

Dear MR. RAJWAR AVIJIT,

We have received your booking request for the following health checkup, please upload HRM Letter as soon as possible.

[Upload HRM Letter](#)

**Booking Date** : 21-02-2024

**User Package Name** : Mediwheel Full Body Health Checkup Male Below 40

**Hospital Package Name** : Mediwheel Full Body Health Checkup Male Below 40

**Health Check Code** :

**Name of Diagnostic/Hospital** : Asarfi Hospital Limited

**Address of Diagnostic/Hospital** : Baramuri, P.O. - Bishunpur Polytechnic

**Appointment Date** : 22-02-2024

**Preferred Time** : 8:30am

Member Information		
Booked Member Name	Age	Gender
MR. RAJWAR AVIJIT	35 year	Male

We will get back to you with confirmation update shortly. Please find the package details as attached for your reference.

**Tests included in this :  
Package**

- Stool Test
- Thyroid Profile
- ESR
- Blood Glucose (Fasting)
- General Physician Consultation
- TMT OR 2D ECHO
- Blood Group
- Blood Glucose (Post Prandial)
- Chest X-ray
- ECG
- USG Whole Abdomen
- Eye Check-up consultation
- Urine Sugar Fasting
- Urine Sugar PP
- Dental Consultation
- Urine analysis





भारत सरकार  
Government of India

भारतीय विशिष्ट पहचान प्राधिकरण  
Unique Identification Authority of India

नामांकन क्रम/ Enrolment No.: 0648/02645/00005

To  
अभिजित राजवार  
Avijit Rajwar  
S/O: Manindra Rajwar,  
rmk4-295,  
BALIPUR Road,  
Langarapul,  
Rangamatta,  
VTC: Sindri,  
PO: Sindri,  
Sub District Nirsa-cum-chirkunda,  
District Dhanbad,  
State- Jharkhand  
PIN Code: 828122,  
Mobile: 9799048895

Signature Not Verified  
Date of Birth: 11/12/1988  
Aadhaar No: 7451 4159 4803

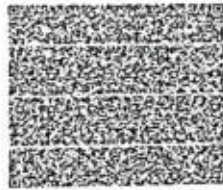

आपका आधार क्रमांक / Your Aadhaar No. :

7451 4159 4803

VID : 9151 5359 6531 6695

मेरा आधार, मेरी पहचान



भारत सरकार  
Government of India



अभिजित राजवार  
Avijit Rajwar  
नामांकन क्रम/POB: 0648/02645/00005  
पुरुष/ MALE

आधार पहचान का प्रमाण है, नागरिकता या जन्मतिथि का नहीं।  
इसका उपयोग सरवाजन (ऑनलाइन प्रशासकीय, या क्यूआर कोड/  
ऑफलाइन एक्सएमएल की शक्ति) के साथ किया जाना चाहिए।  
Aadhaar is proof of identity, not of citizenship  
or date of birth, it should be used with verification (online  
authentication, or scanning of QR code / offline XML).

7451 4159 4803

मेरा आधार, मेरी पहचान



Government of India



सूचना / INFORMATION

- आधार पहचान का प्रमाण है, नागरिकता या जन्मतिथि का नहीं। जन्मतिथि आधार नंबर धारक द्वारा प्रस्तुत सूचना और विनिश्चयी में विनिश्चित जन्मतिथि के प्रमाण के दस्तावेज पर आधारित है।
- इस आधार पर का यूआईडीएआई द्वारा नियुक्त प्रशासकीय एजेंसी के जरिए ऑनलाइन प्रशासकीय के द्वारा सत्यापित किया जाना चाहिए या ऐप स्टोर में उपलब्ध एप/एप्लेट या आधार क्यूआर कोड स्कैनर ऐप से क्यूआर कोड को स्कैन करके या [www.uidai.gov.in](http://www.uidai.gov.in) पर उपलब्ध सुरक्षित क्यूआर कोड रीडर का उपयोग करके सत्यापित किया जाना चाहिए।
- आधार विशिष्ट और सुरक्षित है।
- पहचान और पते के समर्थन में दस्तावेजों को आधार के लिए नामांकन की तारीख से प्रत्येक 10 वर्ष में कम से कम एक बार अपडेट करना चाहिए।
- आधार विभिन्न सरकारी और गैर-सरकारी फायदा/सेवाओं का लाभ लेने में सहायता करता है।
- आधार में अपना मोबाइल नंबर और ईमेल आईडी अपडेट रखें।
- आधार सेवाओं का लाभ लेने के लिए एमआधार ऐप डाउनलोड करें।
- आधार/बायोमेट्रिक्स का उपयोग न करने के समय सुरक्षा सुनिश्चित करने के लिए आधार/बायोमेट्रिक्स लॉक/अलॉक सुविधा का उपयोग करें।
- आधार की शायं करने वाले सत्यता लेने के लिए बाध्य है।
- Aadhaar is proof of identity, not of citizenship or date of birth (DOB). DOB is based on information supported by proof of DOB document specified in regulations, submitted by Aadhaar number holder.
- This Aadhaar holder should be verified through either online authentication by UIDAI-appointed authentication agency or QR code scanning using mAadhaar or Aadhaar QR Scanner app available in app stores or using secure QR code reader app available on [www.uidai.gov.in](http://www.uidai.gov.in).
- Aadhaar is unique and secure.
- Documents to support identity and address should be updated in Aadhaar after every 10 years from date of enrolment for Aadhaar.
- Aadhaar helps you avail of various Government and Non-Government benefits/services.
- Keep your mobile number and email id updated in Aadhaar.
- Download mAadhaar app to avail of Aadhaar services.
- Use the feature of Lock/Unlock Aadhaar/biometrics to ensure security when not using Aadhaar/biometrics.
- Entities seeking Aadhaar are obligated to seek consent.



भारतीय विशिष्ट पहचान प्राधिकरण  
Unique Identification Authority of India



नामांकन क्रम/POB: 0648/02645/00005  
S/O: मनिंद्रा राजवार, रमक4-295, बलिपुर रोड,  
लंगारपुल, रंगमट्टा, सिंदरी, सिंदरी, धनबाद,  
झारखण्ड - 828122  
Address:  
S/O: Manindra Rajwar, rmk4-295, BALIPUR  
Road, Langarapul, Rangamatta, Sindri, PO:  
Sindri, DIST: Dhanbad,  
Jharkhand - 828122

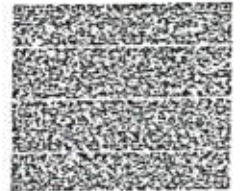

7451 4159 4803

VID : 9151 5359 6531 6695

1047 | help@uidai.gov.in | www.uidai.gov.in







# असर्फी हॉस्पिटल

सबके लिए स्वास्थ्य

## OUT PATIENT DEPARTMENT

### Mediwheel

Regd. No. : FEB23-41721	Department of General Medicine
Patient Name : MR. AVIJIT RAJWAR	Visit : OPD/220224/192720
Age/Sex : 35 Y 9 M 0 D / Male	Mobile : 7979048895
Address : BALIPUR ROAD, CHIRKUNDA, DHANBAD - 828122, Jharkhand, INDIA	Date : 22-Feb-2024 1:11 pm
Doctor : Dr. Sumeet Kr. MD, Medicine	OPD Timing :
	Referred By :
Allergies :	Height : Ft In Temp. : 96.4 °C SPO2 : 98 %
	Weight : 89 Kg Pulse : 96 BPM B.P. : 100/70 mm/Hg
History and complaints :	

### Examination:

- Newly onset HTN  
T<sub>2</sub>DM  
Dyslipidaemia  
Fatty Liver

### Diagnosis:

2 Metabolic Syndrome

### Investigations:

### Medicines Prescribed:

- Repeat [Lipid profile, FBS, PPBS, URF]

- T. ZUCAPRIDE 10/100m 100 c /ood Morn

- T. TRIVOLIB forte 1m 100 c /ood Night

### Follow up:

### Days

### Advice (Diet/ Lifestyle / Rehab)

### Date :

### Time :

- Diet high carb  
- Mild Moderate Inten-  
- pen

- T. Amluaf 5m 100 <sup>alt</sup> /100  
Signature of Doctor  
MOR

→ Cap Enula flu 1BD

- T. Repeat 20m 100H

→ Cap. Vitaran 124 100



A Sumeet  
© AHL/D/0085/4180/Jan/24

## RADIOLOGY REPORT

Patient Name :	MR AVIJIT RAJWAR	Patient ID :	41721
Modality :	DX	Sex :	M
Age :	35Y	Study :	CHEST PA
Reff. Dr. :	SELF	Study Date :	22-02-2024

### CHEST X-RAY

No focal lung lesion seen.  
Accentuated broncho -vascular markings seen  
in both lung field.  
Costophrenic angles are clear.  
Hilum--Normal.  
Cardio-thoracic ratio is normal.  
Bony cage is unremarkable.

**IMPRESSION :** Prominent bronchovascular  
markings.

Clinical correlation and further investigations are suggested.sb



Dr. Mrinal Kanti Ghosh  
MD, (Radio diagnosis)

Date 22-02-2024 Time 13-00-21



**Disclaimer:** - It is an online interpretation of medical imaging based on clinical data. All modern machines/ procedures have their own limitation. If there is any clinical discrepancy, this investigation may be repeated or reassessed by other tests. Patient's identification in online reporting is not established, so in no way can this report be utilized for any medico legal purpose.



**24 HOUR EMERGENCY**

© AHL/D/0070/13/February/24

"KEEP THE REPORTS CAREFULLY AND BRING THEM ALONG DURING YOUR NEXT VISIT TO OUR HOSPITAL"



22-Feb-24 12:11:13

ASARFI INST. OF CARDIAC SCIENCES

mr avijt rajwar

Male

35 Years



Rate 107 . Sinus tachycardia.....rate> 99  
 . Atrial premature complex.....SV complex w/ short R-R interval  
 . Borderline T abnormalities, inferior leads.....T flat/neg, II III aVF

PRSD 74  
 QT 303  
 QTc 405

--AXIS--

P 33  
 QRS 26  
 T -58

12 Lead; Standard Placement

- BORDERLINE ECG -

Unconfirmed Diagnosis

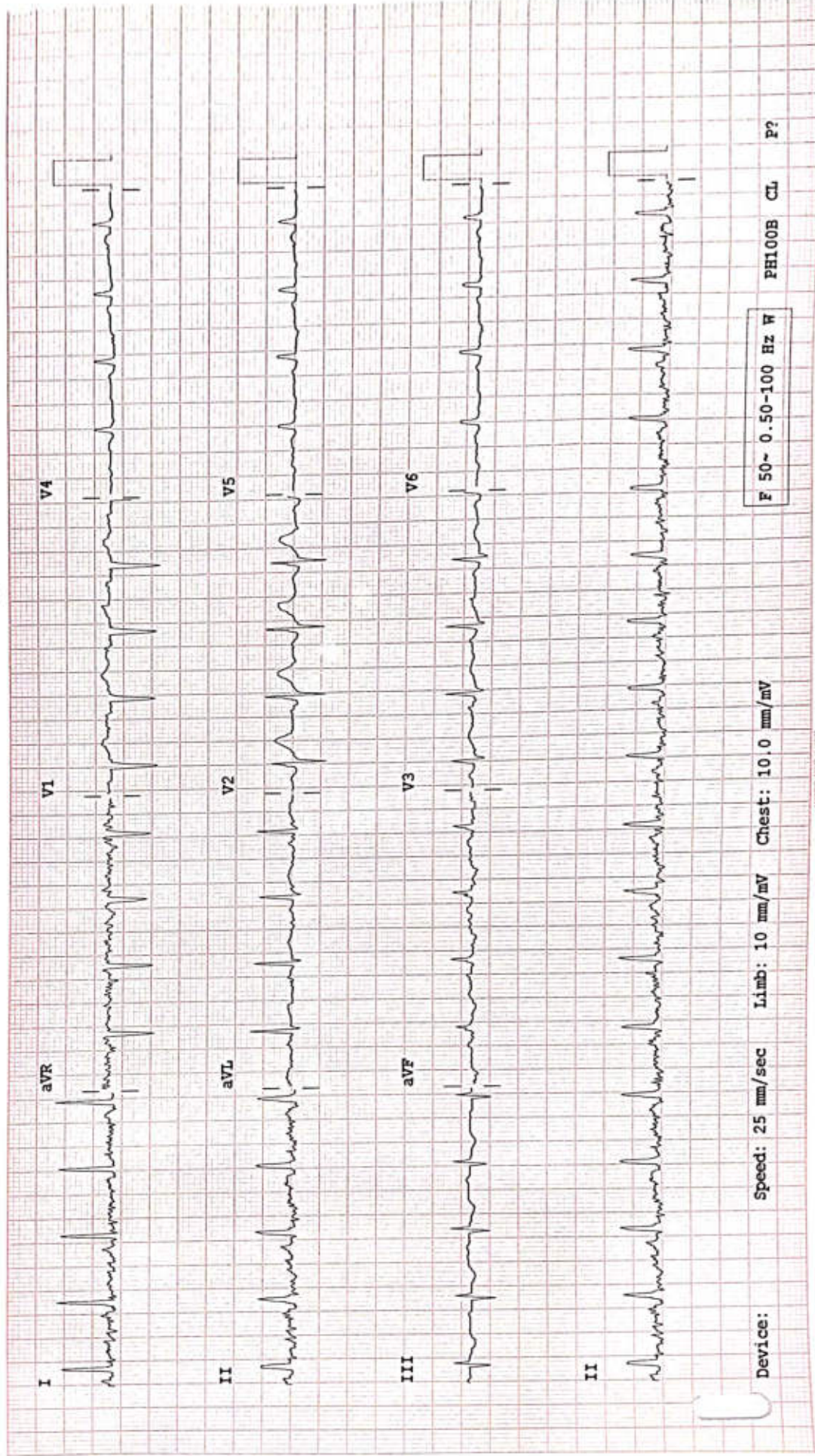

Device:

Speed: 25 mm/sec Limb: 10 mm/mV Chest: 10.0 mm/mV

F 50~ 0.50-100 Hz W

PH100B CL P?



# ASARFI INSTITUTE OF CARDIAC SCIENCES

Name : MR AVIJIT RAJWAR  
Patient Id : 41721

Date : 22/02/2024

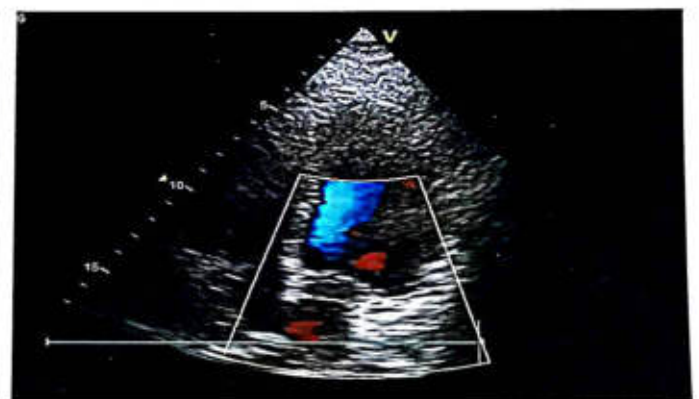
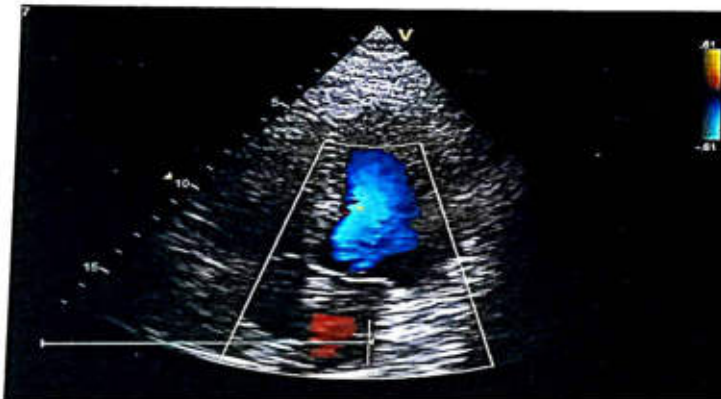
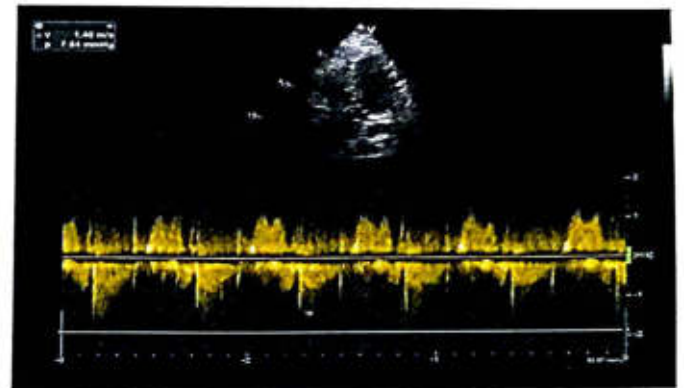
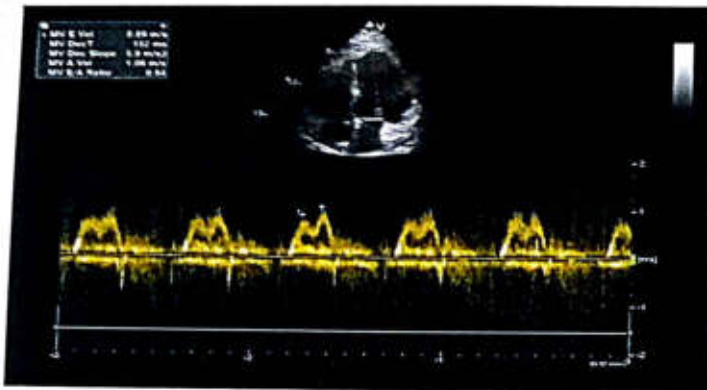
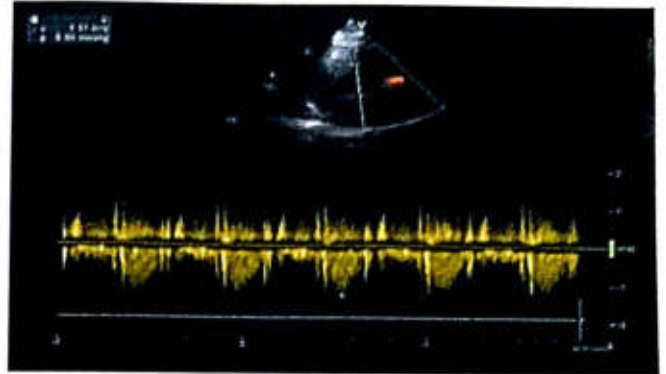

**ECHOCARDIOGRAPHY REPORT**

Name: MR AVIJIT RAJWAR

Age: 35

Sex: Male

Date: 22/02/2024

**2D & M-MODE MEASUREMENTS**

LA Diam 3.5 cm  
Ao Diam 3.3 cm

**2D & M-MODE CALCULATIONS**

**MITRAL VALVE**

MV E Vel 0.89 m/s  
MV DecT 152 ms  
MV Dec Slope 5.9 m/s<sup>2</sup>  
MV A Vel 1.06 m/s  
MV E/A Ratio 0.84

**AORTIC VALVE**

AV Vmax 1.40 m/s  
AV maxPG 7.84 mmHg

**TRICUSPID VALVE**

**PULMONARY VALVE**

PV Vmax 1.31 m/s  
PV maxPG 6.90 mmHg

**COMMENTS:**

- NORMAL SIZE CARDIAC CHAMBERS
- NO LVRWMA
- NORMAL LV SYSTOLIC FUNCTION (EF-61%)
- GRADE I DIASTOLIC DYSFUNCTION
- NO MR, NO AR, NO TR
- IAS, IVS INTACT
- NO CLOT, PE
- IVC NORMAL

**IMPRESSION:**

- NORMAL SIZE CARDIAC CHAMBERS
- NO LVRWMA
- NORMAL LV SYSTOLIC FUNCTION (EF-61%)
- GRADE I DIASTOLIC DYSFUNCTION

DR. S. H. CHAVAN  
(CONSULTANT CARDIOLOGIST)

TECH. SIG



**Asarfi Hospital Limited**

© AHL/D/0069/4180/November/23

Regd. Office : Baramuri, P.O. Bishunpur Polytechnic, Dhanbad - 828130 CIN : U85110JH2005PLC011673  
Ph.: 9234302735, 9234651512, 9234681514 Email : info@asarfihospital.com / www.asarfihospital.com

## RADIOLOGY REPORT

Reg. No.	41721	Ref. Dr.	SELF
Name	MR AVIJIT RAJWAR	Study	USG WHOLE ABDOMEN
Age & Sex	35Y/M	Rep Date	22.02.2024

### USG WHOLE ABDOMEN

- LIVER** : Liver is enlarged in size & measures 17cm. It appears bright in echotexture. No obvious focal lesion is seen. IHBR are not dilated.
- GALL BLADDER** : GB is well distended. No obvious calculus or mass lesion is seen. The wall thickness is normal.
- CBD** : CBD is normal in course & caliber.
- PV** : PV is normal in course & caliber.
- PANCREAS** : Pancreas is normal in size, shape & echotexture. Peripancreatic soft tissues appear normal. MPD is not dilated.
- SPLEEN** : Spleen is normal in shape, size & echotexture. It measures 10.1 cm in size.
- KIDNEYS** : The right kidney measures 11.4 x 4.9cm. The left kidney measures 10.8 x 5.2cm. Both kidneys are normal in shape, size & position. The pelvicalyceal system is normal. Corticomedullary differentiation is maintained. No focal lesion is seen.
- URINARY BLADDER** : Urinary bladder is well distended. No obvious calculus or mass lesion is seen. The wall thickness is normal.
- PROSTATE** : Prostate is normal in size, shape & echotexture. It measures 3.5 x 2.9 x 3.2cm in size (volume - 17.6gram).
- OTHERS** : No ascites or retroperitoneal lymphadenopathy is seen.

**IMPRESSION** :  Hepatomegaly with grade I diffuse fatty infiltration of liver.

Clinical correlation is suggested.



  
Dr. VAISHALI PATEL  
MBBS, DNB (Radio-diagnosis)  
Consultant Radiologist

24 HOUR EMERGENCY

©AHL/D/0069/4180/December/23

"KEEP THE REPORTS CAREFULLY AND BRING THEM ALONG DURING YOUR NEXT VISIT TO OUR HOSPITAL"



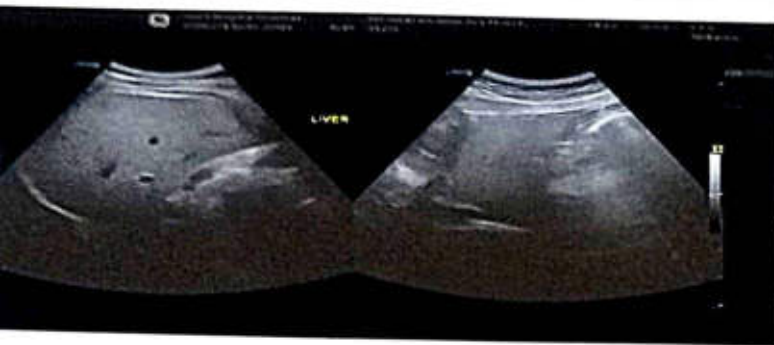
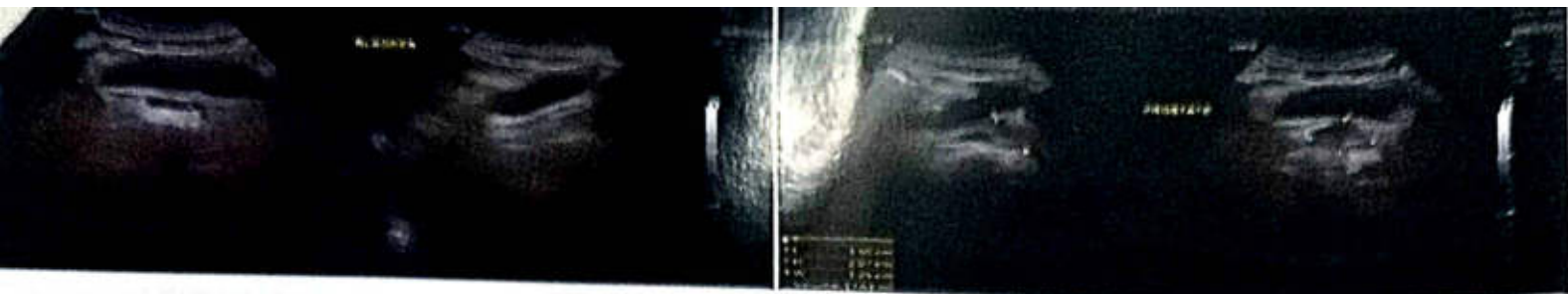

सबके लिए स्वास्थ्य



# ASARFI HOSPITAL LABORATORY

(A Unit of Asarfi Hospital Ltd.)  
Baramuri, Bishunpur Polytechnic, Dhanbad 828 130  
Ph. No.: 7808368888, 9207862282, 9234681514



## FINAL REPORT

Name : MR. AVIJIT RAJWAR  
Reg. No. : FEB23-41721  
Age / Sex : 35 Y 9 M 0 D / Male  
Doctor : Self-Walkin  
Pat. Type : Mediwheel



Collection Time : 22-02-2024 10:14:16  
Receiving Time : 22-02-2024 10:15:15  
Reporting Time : 22-02-2024 13:34:28  
Publish Time : 22-02-2024 2:01 pm

Test Name	Result	Flag	Unit	Reference Range
-----------	--------	------	------	-----------------

### Biochemistry

#### Creatinine, Serum

Method: Enzymatic

Creatinine, Serum

0.5

L

Machine Name: XL640

mg/dl

0.6-1.4

#### Uric Acid, Serum

Method: Enzymatic

Uric Acid, Serum

5.7

Machine Name: XL640

mg/dl

3.4-7.0

#### Blood Urea Nitrogen (BUN)

Method: Calculated

Blood Urea Nitrogen (BUN)

4.6

L

Machine Name: XL640

mg/dl

07-21

#### Fasting Blood Glucose, Plasma

Method: GOD-POD

Fasting Blood Glucose, Plasma

323.0

H

Machine Name: XL640

mg/dl

70-110

#### LIPID PROFILE, SERUM

Method: Spectrophotometry

Triglycerides (Enzymatic)

335.0

H

Machine Name: XL640

mg/dl

Normal: <150

Borderline-high:

150-199 High risk

200-499

Very high risk >500

<200 No risk 200-239

Moderate

risk >240 High risk

0-30

Cholesterol, Total (CHOD/PAP)

231.0

mg/dl

VLDL Cholesterol (Calculated)

67

H

mg/dl

HDL Cholesterol (Enzymatic)

36.0

L

mg/dl

<40 High Risk ; >60 No

Risk



DR N N SINGH  
MD (PATHOLOGY)

Page 1 of 9

#### Confidential - Not to be used for Medico-Legal purposes.

(1) It is presumed that the test(s) performed are on the specimen(s) (Sample(s)) belonging to the patient named or identified and the verification of the particulars have been carried out by the patient or his/her representative at the point of generation of the said specimen(s). Sample(s) (2) Laboratory investigations are only tool to facilitate in arriving at diagnosis and should be clinically correlated. (3) Tests results are not valid for medico-legal purposes. (4) Test requested might not be performed due to following Reason: (a) Specimen received is insufficient or inappropriate. (haemolysed/clotted/serum etc.) (b) Incorrect specimen type for requested test. (c) Specimen quality is unsatisfactory. (d) There is a discrepancy between the label on the specimen container and the Name on the test requisition form. (5) The Results of the Test May vary from lab and also from time to time for the same patient. (6) The results of a laboratory test are dependent on the quality of the sample as well as the assay technology. (7) In case of queries or unexpected test results please call at +91 9297862282, Email-labasarfi@gmail.com

24 HOUR EMERGENCY

© AHL/D/0066/4197/Jan/24

"KEEP THE REPORTS CAREFULLY AND BRING THEM ALONG DURING YOUR NEXT VISIT TO OUR HOSPITAL"





**FINAL REPORT**

Name : MR. AVIJIT RAJWAR  
Reg. No. : FEB23-41721  
Age / Sex : 35 Y 9 M 0 D / Male  
Doctor : Self-Walkin  
Pat. Type : Mediwheel



Collection Time : 22-02-2024 10:14:16  
Receiving Time : 22-02-2024 10:15:15  
Reporting Time : 22-02-2024 13:34:28  
Publish Time : 22-02-2024 2:01 pm

Test Name	Result	Flag	Unit	Reference Range
LDL Cholesterol (Calculated)	128	H	mg/dl	Optimum:<100 Above optimum: <130; Moderate risk:130-159; High risk:>160
Cholesterol Total : HDL Ratio (Calculated)	6.42	H	mg/dl	1.2-6.0
<b>GLYCOCYLATED HEMOGLOBIN (HbA1C), BLOOD</b> Method : HPLC / Nephelometry HbA1C	11.6	H	%	4.4-6.2
Estimated average glucose (eAG)	286.22		mg/dl	

Machine Name: BIO-RAD, D-10 / MISPA



DR N N SINGH  
MD (PATHOLOGY)

**This Document is not valid for Medico-Legal purposes.**

(1) It is presumed that the test(s) performed are on the specimen(s) /Sample(s) belonging to the patient named or identified and the verification of the particulars have been carried out by the patient or his/her representative at the point of generation of the said specimen(s) / Sample(s). (2) Laboratory investigations are only tool to facilitate in arriving at diagnosis and should be clinically correlated. (3) Tests results are not valid for medico-legal Purposes: (4) Test requested might not be performed due to following Reason: (a)Specimen received is insufficient or inappropriate. (haemolysed/dotted/serum etc.) (b)incorrect specimen type for requested test. (c)Specimen quality is unsatisfactory. (d) There is a discrepancy between the label on the specimen container and the Name on the test requisition form. (5) The Results of the Test May vary from lab and also from time to time for the same patient. (6) The results of a laboratory test are dependent on the quality of the sample as well as the assay technology. (7) In case of queries or unexpected test results please call at +91 9297862282, Email-labasarfi@gmail.com

**24 HOUR EMERGENCY**

**"KEEP THE REPORTS CAREFULLY AND BRING THEM ALONG DURING YOUR NEXT VISIT TO OUR HOSPITAL"**



**FINAL REPORT**

Name : MR. AVIJIT RAJWAR  
Reg. No. : FEB23-41721  
Age / Sex : 35 Y 9 M 0 D / Male  
Doctor : Self-Walkin  
Pat. Type : Mediwheel



Collection Time : 22-02-2024 10:14:16  
Receiving Time : 22-02-2024 10:15:15  
Reporting Time : 22-02-2024 13:34:28  
Publish Time : 22-02-2024 2:01 pm

Test Name	Result	Flag	Unit	Reference Range
<b>Liver Function Test (LFT)</b>				
<i>Method: Spectrophotometry</i>				
Bilirubin Total (Diazo)	1.0		mg/dl	0.3-1.2
Bilirubin Direct (Diazo)	0.2		mg/dl	0.00-0.2
Bilirubin Indirect (Calculated)	0.8		mg/dl	0.00-1.0
SGPT (IFCC without PDP)	43.0		U/L	7-50
SGOT (IFCC without PDP)	31.0		U/L	5-45
Alkaline Phosphate (PNP AMP Kinetic)	307.5	H	U/L	70-306
GGT (Enzymatic)	137.0	H	U/L	0-55
Protein Total (Biuret)	8.4	H	g/dl	6.4-8.3
Albumin (BCG)	5.0		g/dl	3.5-5.2
Globulin (Calculated)	3.4		g/dl	2.3-3.5
A : G Ratio (Calculated)	1.47			0.8-2.0

Machine Name: XL-640



DR N N SINGH  
MD (PATHOLOGY)

**Disclaimer:** This report is valid for Medico-Legal purposes.  
(1) It is presumed that the test(s) performed are on the specimen(s) / Sample(s) belonging to the patient named or identified and the verification of the particulars have been carried out by the patient or his/her representative at the point of generation of the said specimen(s)/ Sample(s). (2) Laboratory investigations are only tool to facilitate in arriving at diagnosis and should be clinically correlated. (3) Tests results are not valid for medico legal Purposes. (4) Test requested might not be performed due to following Reason: (a) Specimen received is insufficient or inappropriate. (haemolysed/clotted/peptic etc.) (b) incorrect specimen type for requested test. (c) Specimen quality is unsatisfactory. (d) There is a discrepancy between the label on the specimen container and the Name on the test requisition form. (5) The Results of the Test May vary from lab and also from time to time for the same patient. (6) The results of a laboratory test are dependent on the quality of the sample as well as the assay technology. (7) In case of queries or unexpected test results please call at +91 9297862282, Email-labasarfi@gmail.com





**FINAL REPORT**

Name : MR. AVJIT RAJWAR  
Reg. No. : FEB23-41721  
Age / Sex : 35 Y 9 M 0 D / Male  
Doctor : Self-Walkin  
Pat. Type : Mediwheel



Collection Time : 22-02-2024 10:14:16  
Receiving Time : 22-02-2024 10:15:15  
Reporting Time : 22-02-2024 13:34:28  
Publish Time : 22-02-2024 2:01 pm

Test Name	Result	Flag	Unit	Reference Range
Clinical Pathology				



*[Signature]*  
DR N N SINGH  
MD (PATHOLOGY)

**Consent to perform tests for legal/for Medico-legal purposes:**  
(1) It is presumed that the test(s) performed are on the specimen(s)/sample(s) belonging to the patient named or identified and the verification of the particulars have been carried out by the patient or his/her representative at the point of generation of the said specimen(s)/Sample(s); (2) Laboratory investigations are only tool to facilitate in arriving at diagnosis and should be clinically correlated. (3) Tests results are not valid for medico-legal Purposes. (4) Test requested might not be performed due to following Reason. (a) Specimen received is insufficient or inappropriate. (haemolysed/clotted/lipemic etc.) (b) incorrect specimen type for requested test. (c) Specimen quality is unsatisfactory. (d) There is a discrepancy between the label on the specimen container and the Name on the test requisition form. (5) The Results of the Test May vary from lab and also from time to time for the same patient; (6) The results of a laboratory test are dependent on the quality of the sample as well as the assay technology. (7) In case of queries or unexpected test results please call at +91 9297862282, Email: labasarfi@gmail.com



# ASARFI HOSPITAL LABORATORY

(A Unit of Asarfi Hospital Ltd.)

Baramuri, Bishunpur Polytechnic, Dhanbad 828 130

Ph. No.: 7808368888, 9297862282, 9234681514



## FINAL REPORT

Name : MR. AVIJIT RAIWAR  
 Reg. No. : FLB23-41721  
 Age / Sex : 35 Y 9 M 0 D / Male  
 Doctor : Self-Walkin  
 Pat. Type : Mediwheel



Collection Time : 22-02-2024 10:14:16  
 Receiving Time : 22-02-2024 10:15:15  
 Reporting Time : 22-02-2024 13:34:28  
 Publish Time : 22-02-2024 2:01 pm

Test Name	Result	Flag	Unit	Reference Range
<b>Routine Urine Examination; Urine</b>				
<i>Method</i> : Microscopic		<i>Machine Name</i> : Microscope		
Leukocytes	NEGATIVE			
Appearance	SLIGHTLY HAZY			
Colour	YELLOW			
Volume	15		ml.	
Protiens	+			
Glucose	++++			
PH	6.0			
Specific Gravity	1.025			
Bilirubin	NEGATIVE			
Ketone Bodies	NEGATIVE			
Bile Salts	XX			
Bile Pigments	XX			
Nitrite	NEGATIVE			
Pus Cells	1-2		/hpf.	
Epithelial Cells	1-2		/hpf.	
R.B.C.	NIL		/hpf.	
Casts	NOT SEEN		/hpf.	



*(Signature)*  
 DR N N SINGH  
 MD (PATHOLOGY)

**Caution: This document is not valid for Medico-Legal purposes**  
 (1) It is presumed that the test(s) performed are on the specimen(s) / Sample(s) belonging to the patient named or identified and the verification of the particulars have been carried out by the patient or his/her representative at the point of generation of the said specimen(s) / Sample(s). (2) Laboratory investigations are only tool to facilitate in arriving at diagnosis and should be clinically correlated. (3) Tests results are not valid for medico legal Purposes. (4) Test requested might not be performed due to following Reason: (a) Specimen received is insufficient or inappropriate, (haemolysed/clotted/lipemic etc.) (b) incorrect specimen type for requested test. (c) Specimen quality is unsatisfactory. (d) There is a discrepancy between the label on the specimen container and the Name on the test requisition form. (5) The Results of the Test May vary from lab and also from time to time for the same patient. (6) The results of a laboratory test are dependent on the quality of the sample as well as the assay technology. (7) In case of queries or unexpected test results please call at +91 8297862282, Email-labasarfi@gmail.com

**24 HOUR EMERGENCY**

**"KEEP THE REPORTS CAREFULLY AND BRING THEM ALONG DURING YOUR NEXT VISIT TO OUR HOSPITAL"**





**FINAL REPORT**

Name : MR. AVIJIT RAJWAR  
Reg. No. : FEB23-41721  
Age / Sex : 35 Y 9 M 0 D / Male  
Doctor : Self-Walkin  
Pat. Type : Mediwheel



Collection Time : 22-02-2024 10:14:16  
Receiving Time : 22-02-2024 10:15:15  
Reporting Time : 22-02-2024 13:34:28  
Publish Time : 22-02-2024 2:01 pm

Test Name	Result	Flag	Unit	Reference Range
Crystals	NOT SEEN		/hpf.	
others	NOT SEEN			
<b>Protein:Creatinine Ratio; Urine</b>				
<i>Method : Immunoturbidimetry, Spectrophotome</i>				
Protein	84.0		mg/L	
Creatinine	5.0		mg/dl	
PCR	16.8		mg/g	0-0.5



**DR N N SINGH**  
MD (PATHOLOGY)

**Caution of Laboratory Test Results for Medico-Legal purposes**

(1) It is presumed that the test(s) performed are on the specimen(s) / Sample(s) belonging to the patient named or identified and the verification of the particulars have been carried out by the patient or his/her representative at the point of generation of the said specimen(s) / Sample(s). (2) Laboratory Investigations are only tool to facilitate in arriving at diagnosis and should be clinically correlated. (3) Tests results are not valid for medico-legal Purposes. (4) Test requested might not be performed due to following Reason: (a) Specimen received is insufficient or inappropriate. (haemolysed/clotted/spenic etc.) (b) incorrect specimen type for requested test. (c) Specimen quality is unsatisfactory. (d) There is a discrepancy between the label on the specimen container and the Name on the test requisition form. (5) The Results of the Test May vary from lab and also from time to time for the same patient. (6) The results of a laboratory test are dependent on the quality of the sample as well as the assay technology. (7) In case of queries or unexpected test results please call at +91 9297862282, Email: labasarfi@gmail.com



**FINAL REPORT**

Name : MR. AVIJIT RAJWAR  
 Reg. No. : FEB23-41721  
 Age / Sex : 35 Y 9 M 0 D / Male  
 Doctor : Self-Walkin  
 Pat. Type : Mediwheel



Collection Time : 22-02-2024 10:14:16  
 Receiving Time : 22-02-2024 10:15:15  
 Reporting Time : 22-02-2024 13:34:28  
 Publish Time : 22-02-2024 2:01 pm

Test Name	Result	Flag	Unit	Reference Range
<b>Haematology</b>				
<b>BLOOD GROUP, ABO &amp; RH TYPING</b>				
Method: Agglutination				
ABO GROUP	O	.		0-0
RH TYPING	POSITIVE	.		0-0
<b>ESR (Erythrocyte Sedimentaion Rate)</b>				
Method: Westergren				
ESR	31	H	mm/hr	0-10

Machine Name: VES-MATIC 20



DR N N SINGH  
 MD (PATHOLOGY)

Controlled by the Government of Jharkhand for Medico-Legal purposes. Page 7 of 9  
 (1) It is presumed that the test(s) performed are on the specimen(s) / Sample(s) belonging to the patient named or identified and the verification of the particulars have been carried out by the patient or his/her representative at the point of generation of the said specimen(s) / Sample(s). (2) Laboratory investigations are only tool to facilitate in arriving at diagnosis and should be clinically correlated. (3) Tests results are not valid for medico legal Purposes. (4) Test requested might not be performed due to following Reason: (a) Specimen received is insufficient or inappropriate. (b) Hemolysed/clotted/lipemic etc. (b) Incorrect specimen type for requested test. (c) Specimen quality is unsatisfactory. (d) There is a discrepancy between the label on the specimen container and the Name on the test requisition form. (5) The Results of the Test May vary from lab and also from time to time for the same patient. (6) The results of a laboratory test are dependent on the quality of the sample as well as the assay technology. (7) In case of queries or unexpected test results please call at +91 9297862282, Email-labasarfi@gmail.com

**24 HOUR EMERGENCY**

"KEEP THE REPORTS CAREFULLY AND BRING THEM ALONG DURING YOUR NEXT VISIT TO OUR HOSPITAL"





**FINAL REPORT**

Name : MR. AVIJIT RAJWAR  
Reg. No. : FEB23-41721  
Age / Sex : 35 Y 9 M 0 D / Male  
Doctor : Self-Walkin  
Pat. Type : Mediwheel



Collection Time : 22-02-2024 10:14:16  
Receiving Time : 22-02-2024 10:15:15  
Reporting Time : 22-02-2024 13:34:28  
Publish Time : 22-02-2024 2:01 pm

Test Name	Result	Flag	Unit	Reference Range
<b>Nature of Material :</b> EDTA Blood Sample				
<b>Complete Blood Count (CBC)</b>				
Method : Electrical Impedence				
Machine Name: Sysmex 6 part				
Hemoglobin (Photometry)	12.4 <sup>15</sup>	L	g/dl	13-18
PCV (Calculated)	39.7	L	%	40-50
MCH (Calculated)	26.2	L	Pg	27-31
MCHC (Calculated)	31.2	L	g/dl	31.5-35.5
Red Cell Distribution Width (RDW) (Electrical Impedence)	14.7	H	%	11.6-14
Total Leukocyte Count (TLC) (Electrical Impedence)	7,000		/cu-mm	4000-11000
RBC Count (Electrical Impedence)	4.74		million/mm <sup>3</sup>	4.5-5.5
Mean Corpuscular Volume (MCV) (Electrical Impedence)	83.8		fL	83-101
Platelet Count (Electrical Impedence)	1.79		lakhs/cumm	1.5-4.5
Neutrophils (VCS Technology)	72		%	55-75
Lymphocytes (VCS Technology)	21		%	15-30
Eosinophils (VCS Technology)	03		%	1-6
Monocytes (VCS Technology)	04		%	2-10
Basophils (VCS Technology)	00		%	0-1



DR N N SINGH  
MD (PATHOLOGY)

Conditions of Use: This report is for medical purposes only.

(1) It is presumed that the test(s) performed are on the specimen(s) / Sample(s) belonging to the patient named or identified and the verification of the particulars have been carried out by the patient or his/her representative at the point of generation of the said specimen(s) / Sample(s) (2) Laboratory investigations are only tool to facilitate in arriving at diagnosis and should be clinically correlated. (3) Testis results are not valid for medico-legal Purposes. (4) Test requested might not be performed due to following Reason: (a) Specimen received is insufficient or inappropriate. (haemolysed/clotted/serum etc.) (b) incorrect specimen type for requested test. (c) Specimen quality is unsatisfactory. (d) There is a discrepancy between the label on the specimen container and the Name on the test requisition form. (5) The Results of the Test May vary from lab and also from time to time for the same patient. (6) The results of a laboratory test are dependent on the quality of the sample as well as the assay technology. (7) In case of queries or unexpected test results please call at +91 9297862282. Email: labasarfi@gmail.com

**24 HOUR EMERGENCY**

"KEEP THE REPORTS CAREFULLY AND BRING THEM ALONG DURING YOUR NEXT VISIT TO OUR HOSPITAL"



**FINAL REPORT**



Name : MR. AVIJIT RAJWAR  
Reg. No. : FEB23-41721  
Age / Sex : 35 Y 9 M 0 D / Male  
Doctor : Self-Walkin  
Pat. Type : Mediwheel

Collection Time : 22-02-2024 10:14:16  
Receiving Time : 22-02-2024 10:15:15  
Reporting Time : 22-02-2024 13:34:28  
Publish Time : 22-02-2024 2:01 pm

Test Name	Result	Flag	Unit	Reference Range
<b>Immunology and Serology</b>				
<b>THYROID PROFILE, TOTAL, SERUM</b>				
<i>Method: ECLIA</i>				
T3, Total	1.25		ng/ml	0.8-2.0
T4, Total	6.38		µg/dL	5.10-14.10
TSH (Ultrasensitive)	3.22		mIU/mL	0.27-4.2

Machine Name: Vitros ECI



DR N N SINGH  
MD (PATHOLOGY)

**Conditions for use of results for Medico-Legal purposes:**  
(1) It is presumed that the test(s) performed are on the specimen(s) /Sample(s) belonging to the patient named or identified and the verification of the particulars have been carried out by the patient or his/her representative at the point of generation of the said specimen(s)/ Sample(s)(2) Laboratory investigations are only fool to facilitate in arriving at diagnosis and should be clinically correlated. (3) Tests results are not valid for medico legal Purposes. (4) Test requested might not be performed due to following Reason: (a)Specimen received is insufficient or inappropriate. (haemolysed/clotted/epemic etc.) (b)Incorrect specimen type for requested test. (c)Specimen quality is unsatisfactory. (d) There is a discrepancy between the label on the specimen container and the Name on the test requisition form. (5) The Results of the Test May vary from lab and also from time to time for the same patient. (6) The results of a laboratory test are dependent on the quality of the sample as well as the assay technology (7) In case of queries or unexpected test results please call at +91 9297862282, Email-labasarfi@gmail.com

**24 HOUR EMERGENCY**

**"KEEP THE REPORTS CAREFULLY AND BRING THEM ALONG DURING YOUR NEXT VISIT TO OUR HOSPITAL"**





# ASARFI HOSPITAL LABORATORY

(A Unit of Anarfi Hospital Ltd.)

Baramul, Bishnupur Polytechnic, Dhanbad 828 130  
Ph. No : 7808360000, 9431887777, 0234681514



## FINAL REPORT

Name : MR. AVHIT RAIWAR  
Reg. No. : FEB23-31721  
Age / Sex : 35 Y 9 M 0 D / Male  
ISSUE : Self-Walkin  
Ref. Type : Mediwheel



Collection Time : 22-02-2024 10:14:16  
Receiving Time : 22-02-2024 10:15:12  
Reporting Time : 24-02-2024 10:02:23  
Publish Time : 26-02-2024 11:21 am

Test Name	Result	Flag	Unit	Reference Range
LDL Cholesterol (Calculated)	128	H	mg/dl	Optimum:<100 Above optimum: <130; Moderate risk:130-159; High risk:>160
Cholesterol Total : HDL Ratio (Calculated)	6.42	H	mg/dl	1.2-6.0
<b>GLYCATED HEMOGLOBIN (HbA1C), BLOOD</b>				
Method: NPLC / Nephelometry				Machine Name: BIO-RAD, D-10 / MISPA
HbA1C	11.6	H	%	4.4-6.2
Estimated average glucose (eAG)	286.22		mg/dl	
<b>Glucose, PP</b>				
Method: GOD-POD				
Glucose, PP	441.0	H	mg/dl	70-140



DR N N SINGH  
MD (PATHOLOGY)

### Condition of Laboratory Testing & Reporting

(1) It is assumed that the test(s) performed are on the specimen(s) (Sample) belonging to the patient named or identified and the verification of the particulars have been carried out by the patient or his/her representative at the point of collection of the sample. (2) Laboratory investigations are only tool to facilitate in arriving at diagnosis and should be clinically correlated. (3) Results are not valid for medico-legal purposes. (4) Test requested might not be performed due to following Reason: (a) Specimen received is insufficient or inappropriate. (haemolysed/clotted/lipemic etc.) (b) incorrect specimen type for requested test. (c) Specimen quality is unsatisfactory. (d) There is a discrepancy between the label on the specimen container and the Name on the test requisition form. (5) The Results of the Test May vary from lab and also from time to time for the same patient. (6) The results of a laboratory test are dependent on the quality of the sample as well as the assay technology. (7) In case of queries or unexpected test results please call at 91 9297882282, Email: lab@anarfi.com

**24 HOUR EMERGENCY**

© AHL/D/0066/4197/Jan/24

"KEEP THE REPORTS CAREFULLY AND BRING THEM ALONG DURING YOUR NEXT VISIT TO OUR HOSPITAL"



# ASARFI HOSPITAL LABORATORY

(A Unit of Asarfi Hospital Ltd.)

Baramuri, Bishunpur Polytechnic, Dhanbad 828 130

Ph. No. : 7808368800, 9297862282, 9234681514



MC-5919

## FINAL REPORT

Name : MR. AVIJIT RAJWAR  
 Reg. No. : FEB23-41721  
 Age / Sex : 35 Y 9 M 0 D / Male  
 Doctor : Self-Walkin  
 Pat. Type : Mediwheel



Collection Time : 22-02-2024 10:14:16  
 Receiving Time : 22-02-2024 10:15:12  
 Reporting Time : 24-02-2024 10:02:23  
 Publish Time : 26-02-2024 11:21 am

Test Name	Result	Flag	Unit	Reference Range
-----------	--------	------	------	-----------------

### Microbiology

#### Culture & Sensitivity (Urine)

Method : vitek 2 compact

Machine Name: vitek 2 compact

Organism Isolated

NO GROWTH OF ANY ORGANISM



DR N N SINGH  
 MD (PATHOLOGY)

Condition of Laboratory Testing & Reporting  
 This document is not valid for Medical legal purposes  
 (1) We warrant that the test is performed on the specimen(s) (Sample(s)) belonging to the patient named or identified and the verification of the particulars have been carried out by the patient or his/her representative at the point of generation of the said appointment. (2) Laboratory investigations are only tool to facilitate in arriving at diagnosis and should be clinically correlated. (3) Results are not valid for medico-legal purposes. (4) Test requested might not be performed due to following Reason: (a) Specimen received is insufficient or inappropriate. (haemolysed/clotted/epemic etc.) (b) incorrect specimen type for requested test. (c) Specimen quality is unsatisfactory. (d) There is a discrepancy between the label on the specimen container and the Name on the test requisition form. (5) The Results of the Test May vary from lab to lab and also from time to time for the same patient. (6) The results of a laboratory test are dependent on the quality of the sample as well as the assay technology. (7) In case of queries or unexpected test results please call at +91 9297862282, Email-labasarfi@gmail.com

24 HOUR EMERGENCY

© AHL/D/0066/4197/Jan/24

"KEEP THE REPORTS CAREFULLY AND BRING THEM ALONG DURING YOUR NEXT VISIT TO OUR HOSPITAL"