



S232435255

OP Registration Card

Registration No. : S232435255
Patient Name : MR. GOND DEVENDRA BEERAYYA
Father/Spouse : BEERAYYA
Address : UTTAM LAYOUT, DAVANAGERE

Date & Time : 10-02-2024 10:24 AM

Age/Sex : 36Y/M

Marital Status : Married

Mobile No. : 9892264102

Plan : OPREG
Department : INTERNAL MEDICINE

Consultant : DR. SHUNYA SAMPAD

Complaints:

NO acute symptoms
Dyspnoea

Clinical Findings:

Bp: 120/90mm

Diagnosis:

CAD
COPD
H

Investigations:

✓ SGPT
✓ Prediabetic
Diets counselling

Cross Reference:

Treatment/Prescriptions:

4
① MR Etorgin D 100 (20)
② MR Valsartan 20 (20)



Signature of Consultant

Name	: GOND DEVENDRA BEERAYYA	REG/LAB NO.	: 24021339 / 31968
AGE/SEX	: 36 Yrs / Male	UHID	: S232435255
CONTACT NO.	: 9892264102	IP/OP	: OP /
REFERRED BY	: DR. SHUNYA SAMPAD	DATE OF COLLECTION	: 10-02-2024 at 11:00 AM
		DATE OF REPORT	: 10-02-2024 at 11:26 AM



TEST PARAMETER	RESULT	UNIT	REFERENCE RANGE
----------------	--------	------	-----------------

HAEMATOLOGY

COMPLETE BLOOD COUNT (CBC)

HAEMOGLOBIN <small>PHOTOMETRY</small>	15.5 ✓	gm/dl	13.5 - 17.5
TOTAL COUNT <small>FLOW CYTOMETRY METHOD</small>	10010	cells/cumm	4000 - 11000
DIFFERENTIAL COUNT			
NEUTROPHILS	56.3	%	35 - 66
LYMPHOCYTES	31.9	%	24 - 44
MONOCYTES	7.0	%	2 - 8
EOSINOPHILS	4.2	%	0 - 6
BASOPHILS	0.6	%	0 - 1
PLATELET COUNT <small>DC DETECTION METHOD</small>	2.49	Lakhs/cumm	1.5 - 4.5
R.B.C COUNT <small>DC DETECTION METHOD</small>	5.53	mill/cumm	4.5 - 5.9
PACKED CELL VOLUME (PCV) <small>CALCULATED</small>	44.0	%	37 - 53
M.C.V <small>CALCULATED</small>	79.6	fl	80 - 100
M.C.H <small>CALCULATED</small>	28.03	pg	26 - 34
M.C.H.C <small>CALCULATED</small>	35.23	g/dl	32 - 36
RDW-CV <small>CALCULATED</small>	11.9	%	11.5 - 13.1

Dispatched by: SUMA

**** End of Report ****

Printed by: MOHAN J on 10-02-2024 at 02:47 PM

Please correlate laboratory results clinically. Contact laboratory for any clarification. All results are sample specific.

Sneha
Lab technician

Mohan J
VERIFIED BY

S. Chethan Sagar
Dr. CHETHAN SAGAR S
MBBS, MD
Consultant Pathologist



Name	: GOND DEVENDRA BEERAYYA	REG/LAB NO.	: 24021339 / 31968
AGE/SEX	: 36 Yrs / Male	UHID	: S232435255
CONTACT NO.	: 9892264102	IP/OP	: OP /
REFERRED BY	: DR. SHUNYA SAMPAD	DATE OF COLLECTION	: 10-02-2024 at 11:00 AM
		DATE OF REPORT	: 10-02-2024 at 02:47 PM



TEST PARAMETER	RESULT	UNIT	REFERENCE RANGE
----------------	--------	------	-----------------

HAEMATOLOGY

BLOOD GROUP	"O"		
RH TYPE	POSITIVE		
ERYTHROCYTE SEDIMENTATION RATE <small>WESTERGRENS METHOD</small>	<u>15</u>	mm/hr	0 - 10

HORMONE ASSAYS

THYROID PROFILE (TFT)

TOTAL TRIIODOTHYRONINE (T3) <small>ELFA METHOD</small>	1.6	ng/ml	0.8 - 1.8
TOTAL THYROXINE (T4) <small>ELFA METHOD</small>	10.4	ug/dl	5.5 - 14
THYROID STIMULATING HORMONE (TSH) <small>CLIA</small>	1.1	μIU/ml	0.35 - 5.5

Dispatched by: MOHAN J

**** End of Report ****

Printed by: MOHAN J on 10-02-2024 at 02:48 PM

Please correlate laboratory results clinically. Contact laboratory for any clarification. All results are sample specific.

MOHAN J
Lab technician

Mohan J
VERIFIED BY

S. Chethan Sagar
Dr. CHETHAN SAGAR S
MBBS, MD
Consultant Pathologist



Name : GOND DEVENDRA BEERAYYA	REG/LAB NO. : 24021339 / 31968
AGE/SEX : 36 Yrs / Male	UHID : S232435255
CONTACT NO. : 9892264102	IP/OP : OP /
REFERRED BY : DR. SHUNYA SAMPAD	DATE OF COLLECTION : 10-02-2024 at 11:00 AM
	DATE OF REPORT : 10-02-2024 at 02:47 PM



TEST PARAMETER	RESULT	UNIT	REFERENCE RANGE
HbA1c (Glycosylated hemoglobin)			
HbA1c (GLYCOSYLATED Hb) <small>HPLC</small>	6.4	%	4.2 - 6.4
MEAN BLOOD GLUCOSE	137.0	mg/dl	60 - 120

Note:
 1. Since HbA1c reflects long term fluctuations in the blood glucose concentration, a diabetic patient who is recently under good control may still have a high concentration of HbA1c.
 2. Target goals of < 7.0 % may be beneficial in patients with short duration of diabetes, long life expectancy and no significant cardiovascular disease. In patients with significant complications of diabetes, limited life expectancy or extensive co-morbid conditions, targeting a goal of < 7.0 % may not be appropriate.

Comments:
 HbA1c provides an index of average blood glucose levels over the past 8 - 12 weeks and is a much better indicator of long term glycemic control as compared to blood and urinary glucose determinations. ADA criteria for correlation between HbA1c & Mean plasma glucose levels.

FASTING BLOOD SUGAR <small>GOD POD METHOD</small>	100	mg/dl	70 - 110
POST PRANDIAL BLOOD SUGAR <small>GOD POD METHOD</small>	174	mg/dl	80 - 140

Dispatched by: MOHAN J **** End of Report **** Printed by: MOHAN J on 10-02-2024 at 02:47 PM

Please correlate laboratory results clinically. Contact laboratory for any clarification. All results are sample specific.

MOHAN J
Lab technician

Mohan J
VERIFIED BY

S. Chethan Sagar
Dr. CHETHAN SAGAR S
MBBS, MD
Consultant Pathologist

Name	: GOND DEVENDRA BEERAYYA	REG/LAB NO.	: 24021339 / 32023
AGE/SEX	: 36 Yrs / Male	UHID	: S232435255
CONTACT NO.	: 9892264102	IP/OP	: OP /
REFERRED BY	: DR. SHUNYA SAMPAD	DATE OF COLLECTION	: 10-02-2024 at 01:17 PM
		DATE OF REPORT	: 10-02-2024 at 02:47 PM



TEST PARAMETER	RESULT	UNIT	REFERENCE RANGE
----------------	--------	------	-----------------

BIOCHEMISTRY

LIPID PROFILE TEST (LPT)

TOTAL CHOLESTEROL	<u>226</u>	mg/dl	Desirable level: <200mg/dl Border line High :200-239mg/dl High : > 240mg/dl
TRIGLYCERIDES	116	mg/dl	Desirable level : <150mg/dl Borderline High :150-199mg/dl High :200-499mg/dl
HDL CHOLESTEROL - DIRECT	58	mg/dl	Desirable level : >60mg/dl Borderline : 40-60mg/dl High risk : < 40mg/dl
LDL CHOLESTEROL - DIRECT	153	mg/dl	Desirable : <100 mg/dl LowRisk :100-129mg/dl Borderline :130-159mg/dl High risk :160-189mg/dl Very high risk:>190mg/dl
VLDL CHOLESTEROL	23	mg/dl	< 30.0
TC/HDL	4		< 4.5
LDL/HDL	3		<3.5

Dispatched by: MOHAN J

**** End of Report ****

Printed by: MOHAN J on 10-02-2024 at 02:47 PM

Please correlate laboratory results clinically. Contact laboratory for any clarification. All results are sample specific.

MOHAN J
Lab technician

Mohan J
VERIFIED BY

Dr. CHETHAN SAGAR S
MBBS, MD
Consultant Pathologist



Name	: GOND DEVENDRA BEERAYYA	REG/LAB NO.	: 24021339 / 31968
AGE/SEX	: 36 Yrs / Male	UHID	: S232435255
CONTACT NO.	: 9892264102	IP/OP	: OP /
REFERRED BY	: DR. SHUNYA SAMPAD	DATE OF COLLECTION	: 10-02-2024 at 11:00 AM
		DATE OF REPORT	: 10-02-2024 at 02:44 PM



TEST PARAMETER	RESULT	UNIT	REFERENCE RANGE
----------------	--------	------	-----------------

BIOCHEMISTRY

LIVER FUNCTION TEST (LFT)

TOTAL BILIRUBIN	0.96	mg/dl	0.1 - 1.2
DIRECT BILIRUBIN	0.35	mg/dl	0 - 0.2
INDIRECT BILIRUBIN	0.61	mg/dl	0 - 0.8
SGOT/AST	38	U/L	up to 41
SGPT/ALT	79	U/L	up to 41
ALKALINE PHOSPHATASE	114	IU/L	40 - 129
TOTAL PROTEIN	7.6	g/dl	6.6 - 8.7
SERUM ALBUMIN	4.7	g/dl	3.4 - 5.4
SERUM GLOBULIN	2.9	g/dL	3.5 - 4.5
A/G RATIO	1.6		1.1 - 2.2
SERUM URIC ACID	7.3	mg/dL	3 - 7

RENAL FUNCTION TEST

BLOOD UREA <small>GLDH-UREASE METHOD</small>	14.4	mg/dL	16.6 - 48.5
SERUM CREATININE <small>ENZYMATIC METHOD</small>	0.82	mg/dL	0.7 - 1.2

Dispatched by: MOHAN J

**** End of Report ****

Printed by: MOHAN J on 10-02-2024 at 02:47 PM

Please correlate laboratory results clinically. Contact laboratory for any clarification. All results are sample specific.

MOHAN J
Lab technician

Mohan J
VERIFIED BY

S. Chethan Sagar
Dr. CHETHAN SAGAR S
MBBS, MD
Consultant Pathologist



Name	: GOND DEVENDRA BEERAYYA	REG/LAB NO.	: 24021339 / 31968
AGE/SEX	: 36 Yrs / Male	UHID	: S232435255
CONTACT NO.	: 9892264102	IP/OP	: OP /
REFERRED BY	: DR. SHUNYA SAMPAD	DATE OF COLLECTION	: 10-02-2024 at 11:00 AM
		DATE OF REPORT	: 10-02-2024 at 01:21 PM



TEST PARAMETER	RESULT	UNIT	REFERENCE RANGE
----------------	--------	------	-----------------

CLINICAL PATHOLOGY

URINE ROUTINE

PHYSICAL EXAMINATION

URINE PH	5.5
COLOUR	PALE YELLOW
APPEARANCE	CLEAR
SPECIFIC GRAVITY	1.025

CHEMICAL EXAMINATION

URINE ALBUMIN	NIL
SUGAR	NIL
KETONE BODIES	ABSENT
BILE SALT	NEGATIVE
BILE PIGMENT	NEGATIVE

MICROSCOPIC EXAMINATION

PUS CELLS	1-2 /HPF
EPITHELIAL CELLS	0-1 /HPF
RBC'S	NIL
NITRITE	ABSENT

Dispatched by: Chethana

**** End of Report ****

Printed by: MOHAN J on 10-02-2024 at 02:47 PM

Please correlate laboratory results clinically. Contact laboratory for any clarification. All results are sample specific.

MUSKAN
Lab technician

VERIFIED BY

Dr. CHETHAN SAGAR S
MBBS, MD
Consultant Pathologist





Name	: GOND DEVENDRA BEERAYYA	REG/LAB NO.	: 24021339 / 31968
AGE/SEX	: 36 Yrs / Male	UHID	: S232435255
CONTACT NO.	: 9892264102	IP/OP	: OP /
REFERRED BY	: DR. SHUNYA SAMPAD	DATE OF COLLECTION	: 10-02-2024 at 11:00 AM
		DATE OF REPORT	: 10-02-2024 at 03:09 PM



TEST PARAMETER	RESULT	UNIT	REFERENCE RANGE
----------------	--------	------	-----------------

BIOCHEMISTRY

POST PRANDIAL URINE SUGAR (PPUS) NIL

FASTING URINE SUGAR(FUS)

FASTING URINE SUGAR(FUS) NIL

Dispatched by: Anil Kumar

**** End of Report ****

Printed by: Anil Kumar on 10-02-2024 at 03:09 PM

Please correlate laboratory results clinically. Contact laboratory for any clarification. All results are sample specific.

LAB TECHNICIAN

VERIFIED BY

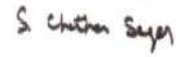
Dr. CHETHAN SAGAR S
MBBS, MD
Consultant Pathologist



10.02.2024 11:41
sarji super spclity pitai
SHIMOGA

Location:
Room:
Order Number:
Indication:
Medication 1:
Medication 2:
Medication 3:

105 bpm
--/-- mmHg

QRS : 90 ms
QT / QTcBaz : 330 / 436 ms
PR : 148 ms
P : 96 ms
RR / PP : 570 / 571 ms
P / QRS / T : 63 / 44 / 42 degrees

Sinus tachycardia
Otherwise normal ECG

Technician:
Ordering Ph:
Referring Ph:
Attending Ph:

Gonda Revendra

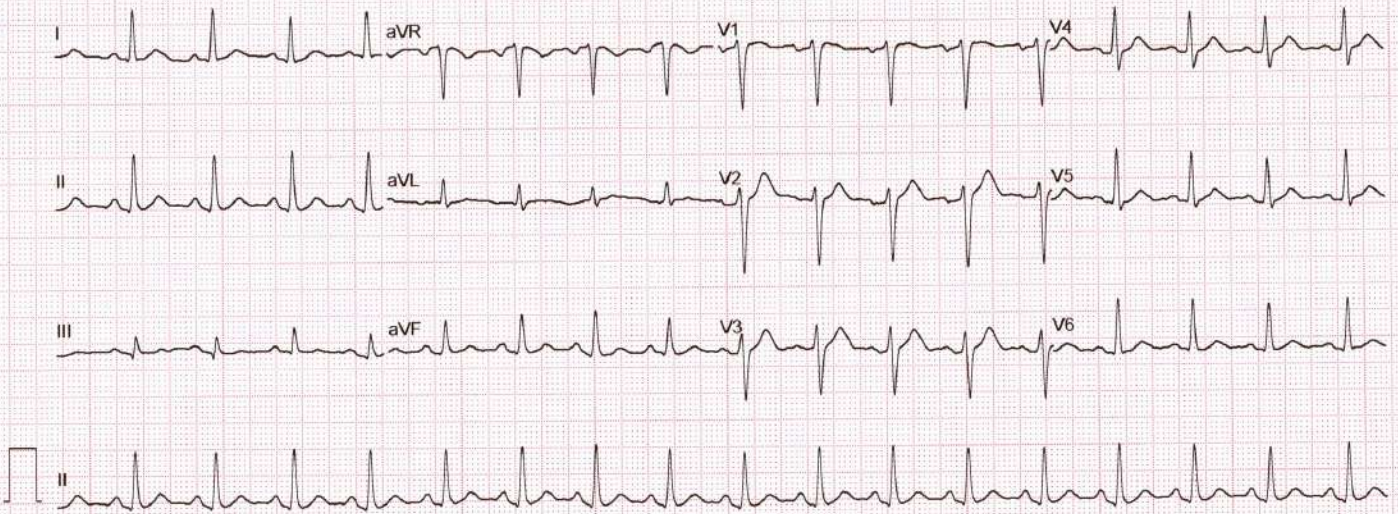

ADULT TRANS-THORACIC ECHO REPORT

PATIENT NAME : MR. GOND DEVENDRA	AGE : 36YRS	SEX : MALE
REF. DOCTOR : DR.SHUNYA SAMPAD	OP/IP: S232435255	DATE : 10.02.2024

FINDINGS

ATRIA

LEFT ATRIUM : Normal

RIGHT ATRIUM : Normal

ATRIOVENTRICULAR VALVES

MITRAL VALVE : Normal

TRICUSPID VALVE : Normal

VENTRICLES

LEFT VENTRICLE : Normal

RIGHT VENTRICLE : Normal

SEPTAE

INTERATRIAL SEPTUM : Intact

INTERVENTRICULAR SEPTUM : Intact

SEMILUNAR VALVES

AORTIC VALVE : Normal

PULMONARY VALVE : Normal

SARJI SUPER SPECIALITY HOSPITAL



Name MR.GOND DEVENDRA
BEERAYYA,36Y,
Patient Id S232435255

Gender Male

Date 10/02/2024

Image 1

MR.GOND DEVENDRA BEERAYYA,36Y,STUDY 0217

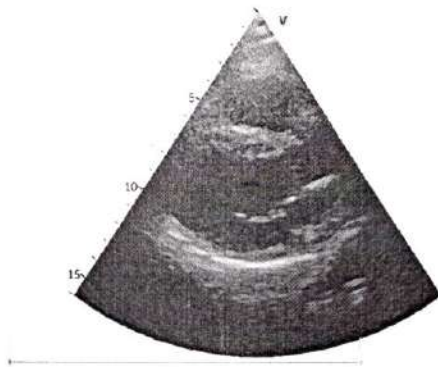

Image 2

MR.GOND DEVENDRA BEERAYYA,36Y,STUDY 0217

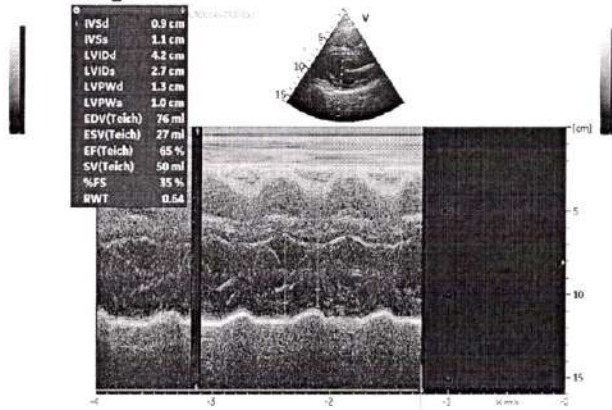

Image 3

MR.GOND DEVENDRA BEERAYYA,36Y,STUDY 0217

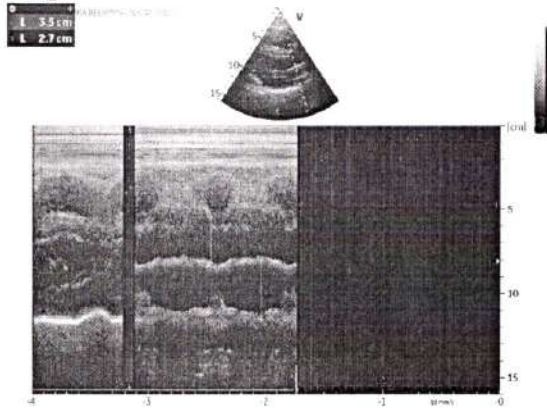
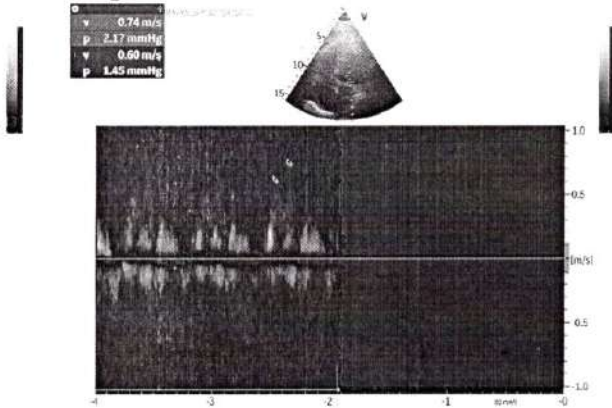

Image 4

MR.GOND DEVENDRA BEERAYYA,36Y,STUDY 0217



GREAT ARTERIES

AORTA : Normal AORTIC ARCH : Normal
 ASCENDING AORTA : Normal PULMONARY ARTERY : Normal
 PDA : No
 PERICARDIUM : No Pericardial Effusion
 THROMBUS / VEGETATION : Nil

DOPPLER

VALVES	PEAK VELOCITY	PEAK GRADIENT	REMARKS
MITRAL	E-0.6 m/sec, A-0.7 m/sec	-	A>E; MR- Trivial
TRICUSPID	0.6 m/sec	TR Gradient-24 mmHg.	TR- Trivial
AORTIC	1.2 m/sec	6 mmHg	-
PULMONARY	0.8 m/sec	3 mmHg	-

M MODE

AO : 27mm	LVIDd : 42mm	IVSd : 12mm	EDV : ml
LA : 35mm	LVIDs : 27mm	PWd: 11mm	ESV : ml
	LVEF : 60%	FS : 30%	TAPSE: 18mm

OTHER : Sinus Rhythm {HR-97bpm}
 IVC-12/6 mm, Normal Collapsing

WALLMOTION ABNORMALITIES : NO RWMA

FINAL DIAGNOSIS :

- ❖ NO RWMA
- ❖ NORMAL LV SYSTOLIC FUNCTION
- ❖ LVEF-60%
- ❖ MR/TR-TRIVIAL
- ❖ NO CLOT / VEGETATION

DONE BY : *Harshitha* (Bsc.CVT)

Dr.Vijeth H
 MD, DNB (Interventional Cardiology)
 Consultant Cardiologist



Patient Name :: Mr. Gond Devendra Beerayya	Age :: 36 Years	Gen. :: Male
Referred By :: Dr. Shunya Sampad	Tr. I.D.:: S232435255	Date :: 10/02/2024

Clinical data: Health check up.

USG ABDOMEN & PELVIS

- ◆ **Liver is normal in size and shows diffuse increased echogenicity.** No focal lesion detected to the extent imaged. No IHBR / EHBR dilatation. CBD is not dilated.
- ◆ **Gall Bladder** is partially distended.
- ◆ **Spleen** is normal in size and echotexture. No focal lesion detected to the extent imaged.
- ◆ **Pancreas** - Visualized part of pancreas is normal in size and echotexture.
- ◆ **Both kidneys** are normal in size, shape, position and echotexture. Corticomedullary differentiation is maintained. No focal mass detected to the extent imaged. No dilatation of pelvicalyceal system in the present study. No calculi seen to the extent imaged.
- ◆ **HRUSG reveals,** no significant mass formation / collection to the extent imaged.
- ◆ **Urinary Bladder** is moderately distended and echoes free contents. There is no evidence of calculi to the extent imaged
- ◆ **Prostate:** is normal in size and echotexture. No obvious focal lesion.
- ◆ No ascites.

IMPRESSION

- ✘ Diffuse grade I fatty liver.
- ✘ No other obvious abnormality detected in the present study.

→ Correlate clinically.



Dr. Akhila D MBBS, DMRD, FRCR (London)
Consultant Radiologist

Sidda





ಸಾಧನ ಕಣ್ಣಿನ ಆಸ್ಪತ್ರೆ ಮತ್ತು ಲೇಸರ್ ಸೆಂಟರ್

☎ : ಕ್ಲಿನಿಕ್ : 08182-274155
ಮನೆ : 6363548416
e-mai : birursubhash@gmail.com

ಡಾ|| ಬಿ.ವಿ. ಸುಭಾಷ್

M.B.B.S., DOMS., M.S. (Manipal)
Diplomate N.B. (Delhi)

ಕಣ್ಣಿನ ತಜ್ಞರು ಮತ್ತು ಮೆಲ್ಕೆಗಣ್ಣು ಪರಿಣಿತರು
ಫಾರ್ಮರ್ ಅಸಿಸ್ಟೆಂಟ್ ಪ್ರೊಫೆಸರ್, ಕೆ.ಎಂ.ಸಿ., ಮಣಿಪಾಲ್
K.M.C. Reg. No. 22,606

ರತ್ನಮ್ಮ ಮಾಧವರಾವ್ ರಸ್ತೆ
ಕೆನರಾ ಬ್ಯಾಂಕ್ ಪಕ್ಕ
ಪಾರ್ಕ್ ಬಡಾವಣೆ, ದುರ್ಗಿಗುಡಿ
ಶಿವಮೊಗ್ಗ-577 201

Devendra

ದಿನಾಂಕ 10/2/24
364 m

(BE) vision $\left\{ \begin{array}{l} R \text{ } \frac{6}{6} \\ L \text{ } \frac{6}{6} \end{array} \right.$

color vision \sim

Pupil \sim

fundus \sim

Angiave Coated Blue Ray
cut glass plano

Imp:- all the above

ಡಾ|| ಬಿ.ವಿ. ಸುಭಾಷ್
ಸಾಧನ ಕಣ್ಣಿನ ಆಸ್ಪತ್ರೆ
ಸಿಂಡಿಕೇಟ್ ಬ್ಯಾಂಕ್ ಪಕ್ಕ
ರತ್ನಮ್ಮ ಮಾಧವರಾವ್ ರಸ್ತೆ, ದುರ್ಗಿಗುಡಿ
ಶಿವಮೊಗ್ಗ. ☎ : 274155

: HOSPITAL IS RECOGNISED BY :

- ◆ TTK HEALTHCARD
- ◆ DHS INDIA
- ◆ ICICI LOMBARD HEALTH INSURANCE
- ◆ MDINDIA HEALTHCARE
- ◆ PEOPLE HEALTHCARE
- ◆ HDFC ERGO INSURANCE
- ◆ KPC
- ◆ IFFCO TOKIO INSURANCE
- ◆ RELIANCE INSURANCE
- ◆ I-CARE INSURANCE
- ◆ STAR HEALTH

: ಸೌಲಭ್ಯಗಳು :

ಕಂಪ್ಯೂಟರೀಕೃತ ಕಣ್ಣಿನ ಪರೀಕ್ಷೆ, ಹೊಲಿಗೆ ರಹಿತ ಪೊರೆ ಶಸ್ತ್ರಚಿಕಿತ್ಸೆ ಹಾಗೂ ಲೆನ್ಸ್ (IOL) ಜೋಡಣೆ, ಕಾಂಟ್ಯಾಂಕ್ಟ್ ಲೆನ್ಸ್, ಮೆಲ್ಕೆಗಣ್ಣು ಚಿಕಿತ್ಸೆ, ಸಕ್ಕರೆ ಕಾಯಿಲೆಗೆ DIODE ಲೇಸರ್, YAG ಲೇಸರ್, ಅಕ್ಷಿಪಟಲದ ಫೋಟೋ, ಎ-ಬಿ ಸ್ಕ್ಯಾನ್, ಪರಿಮೆಟ್ರಿ.

ಸಲಹಾ ವೇಳೆ : ಬೆಳಿಗ್ಗೆ 10-00 ರಿಂದ 3-00 ಮತ್ತು ಸಂಜೆ 6-00 ರಿಂದ 8-00 ಭಾನುವಾರ ರಜ

ಬರುವಾಗ ಈ ಜೀಟಿಯನ್ನು ಮರೆಯದೇ ತನ್ನಿ.

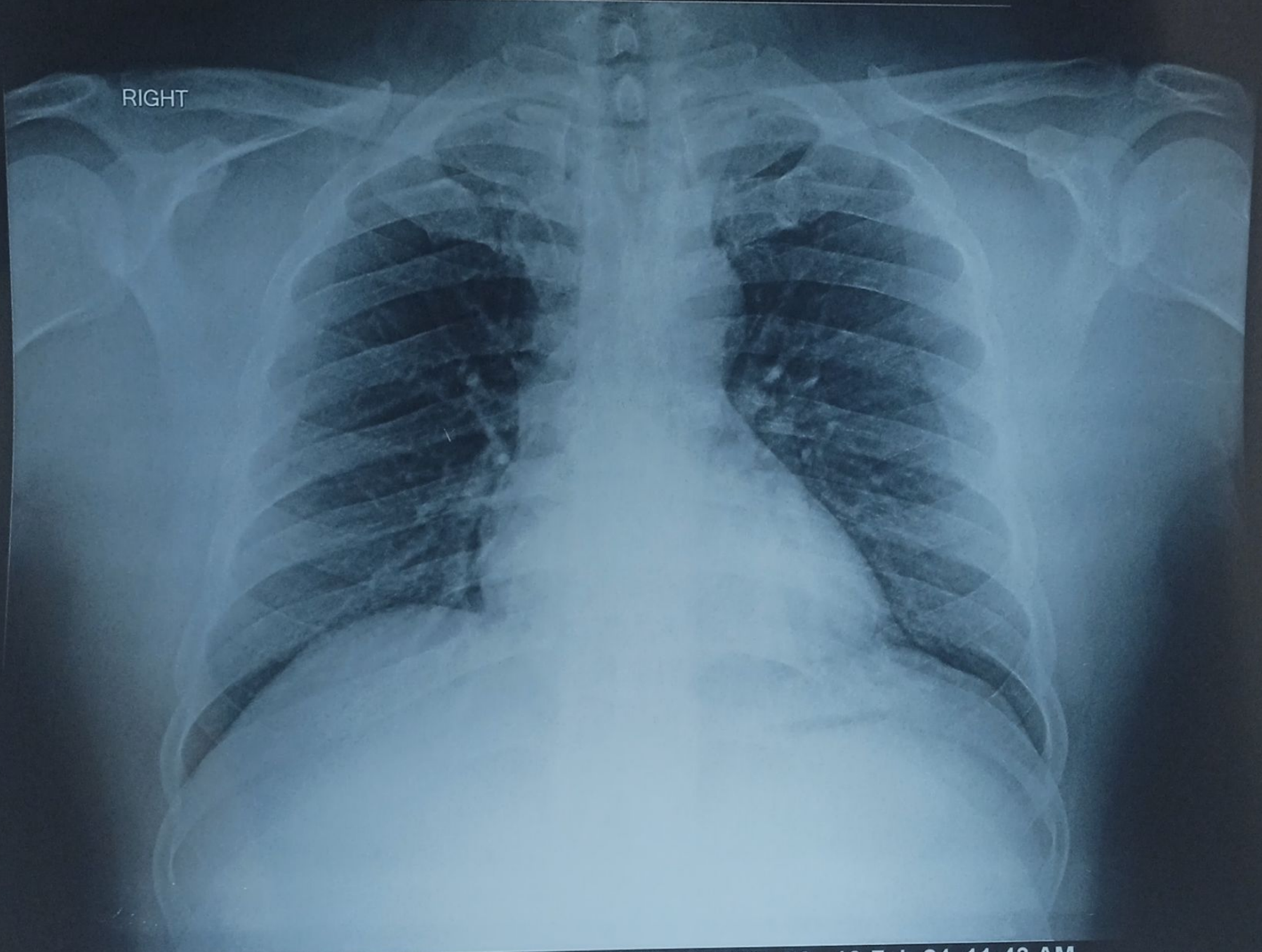

RIGHT

232431180 GOND DEVENDRAPPA 36Y/M CHEST, PA 10-Feb-24 11:43 AM
SARJI SUPER SPECIALITY HOSPITAL. SHIVAMOGGA-577201