



PANACEA HOSPITAL

B 36/44 F.K KABIR NAGAR, DURGAKUND
TOLLFREE NO-18001233070. Whatsapp No - 8795832852
www.piire.org
panaceaquery@gmail.com|panceahospitalit@gmail.com



OP Slip

Print Date : 24-Feb-2024 08:59AM



UHID No :- UD-23240006379 OP No :- OP-23240019538 OP Date :- 24 Feb 2024 8:57AM
 Patient Name :- Mr AJAY KUMAR SINHA Age/Sex :- 45 Y/Male Mobile No :- 8881273799
 Father :- VIJAY RANJAN PRASAD Department :- GENERAL MEDICINE
 Pay Type :- Cash Consultant :- Dr Pallavi Mishra (MBBS,MD,MBBS)
 Token No :- NOR. - 4 Paid/Bal :- 0.00 /30.00
 Patient Type :- Normal
 Address :- 59 CDA COLONY NORTH SHASTRI NAGAR PATNA - 800023,BIHAR

BP :- ~~110/80~~ 110/80
 height :- 162
 Weight (kg) :- 61
 BMI :-

Rx

Δ T2DM.
Dyslipidemia

SpO2 - 98
 PR - 94
 PEFr - 400
 WC - 99
 NC - 36
 Ch - 90

DR. ASHUTOSH

FOS 5gr Bm $\lt \sup \circ$

Ts. Ranvy 20mg 1um
de core sat (ms)

es. Vitachule-M (1000/10)

es. Dichems (10) CR

ep Ribonic-A OD
RA 1 month

DR. Pallavi Mishra
 MBBS, MD (GENERAL MEDICINE)
 MCI Reg. No. 52033

Printed By : Mr Siddhant Dwivedi
 Created By : Mr Siddhant Dwivedi



PANACEA HOSPITAL

B 36/44 F.K KABIR NAGAR, DURGAKUND
TOLLFREE NO-18001233070. Whatsapp No - 8795832852
www.piire.org
panaceaquery@gmail.com|panceahospitalit@gmail.com



OP Slip

Print Date : 24-Feb-2024 08:59AM



| | | | | | |
|--------------|---|------------|------------------------------|-----------|-----------------------|
| UHID No | :- UD-23240006379 | OP No | :- OP-23240019538 | OP Date | :- 24 Feb 2024 8:57AM |
| Patient Name | :- Mr AJAY KUMAR SINHA | Age/Sex | :- 45 Y/Male | Mobile No | :- 8881273799 |
| Father | :- VIJAY RANJAN PRASAD | Department | :- DERMATOLOGY | | |
| Pay Type | :- Cash | Consultant | :- Dr RAVI BHUSHAN (MBBS,MD) | | |
| Token No | :- NOR. - 3 | Paid/Bal | :- 0.00 /30.00 | | |
| Patient Type | :- Normal | | | | |
| Address | :- 59 CDA COLONY NORTH SHASTRI NAGAR PATNA - 800023,BIHAR | | | | |

BP :-
height :-
Weight (kg) :-
BMI :-

R_x

SIBLR eg 15mm
No skin abnormality



Printed By : Mr Siddhant Dwivedi

Created By : Mr Siddhant Dwivedi



PANACEA HOSPITAL

B 36/44 F.K KABIR NAGAR, DURGAKUND
TOLLFREE NO-18001233070. Whatsapp No - 8795832852
www.piire.org
panaceaquery@gmail.com|panceahospitalit@gmail.com



OP Slip

Print Date : 24-Feb-2024 08:58AM



UHID No :- UD-23240006379 OP No :- OP-23240019538 OP Date :- 24 Feb 2024 8:57AM
 Patient Name :- Mr AJAY KUMAR SINHA Age/Sex :- 45 Y/Male Mobile No :- 8881273799
 Father :- VIJAY RANJAN PRASAD Department :- DENTAL
 Pay Type :- Cash Consultant :- Dr SHRUTI MISHRA (AA)
 Token No :- NOR. - 3 Paid/Bal :- 0.00 /30.00
 Patient Type :- Normal
 Address :- 59 CDA COLONY NORTH SHASTRI NAGAR PATNA - 800023, BIHAR

BP :-
 height :-
 Weight (kg) :-
 BMI :-

Rx C/C => Patient came for routine dental check up
 O/E => stain/calculus - ++/++
 Missing tooth = 6/6
 grossly decayed = 6/6
 P/O => Extraction 6/6
 Chronic gen gingivitis
 + LA => Scanty & pale

Printed By : Mr Siddhant Dwivedi
 Created By : Mr Siddhant Dwivedi

Shruti
Dr. SHRUTI MISHRA
 BDS, (DENTIST)
 MCI Reg. No. (A-09784)



PANACEA HOSPITAL

B 36/44 F.K KABIR NAGAR, DURGAKUND
TOLLFREE NO-18001233070. Whatsapp No - 8795832852
www.piire.org
panaceaquery@gmail.com|panceahospital@gmail.com



OP Slip

Print Date : 24-Feb-2024 08:58AM



UHID No :- UD-23240006379 OP No :- OP-23240019538 OP Date :- 24 Feb 2024 8:57AM
 Patient Name :- Mr AJAY KUMAR SINHA Age/Sex :- 45 Y/Male Mobile No :- 8881273799
 Father :- VIJAY RANJAN PRASAD Department :- OPHTHALMOLOGY
 Pay Type :- Cash Consultant :- Dr Santosh Verma (MBBS,MS)
 Token No :- NOR. - 2 Paid/Bal :- 0.00 /30.00
 Patient Type :- Normal
 Address :- 59 CDA COLONY NORTH SHASTRI NAGAR PATNA - 800023,BIHAR

BP :-
 height :-
 Weight (kg) :-
 BMI :-

Rx
 AWA
 6/9' - 6/6 ~~7/6~~
 6/9' - 6/6 ~~7/6~~

Refraction: 142
 near < Nb
 Nb.

Adv
 Refraction
 OCT (+) BE
 fundus BE

BE Ref Error & Presb
 2 orally
 1 cap 2 tablets plus 1000/1000
 B/C
 G LUBSTONE ULTRA TSE

Adv. - Ref Ref of Mr -

Printed By : Mr Siddhant Dwivedi
 Created By : Mr Siddhant Dwivedi

Dr. SANTOSH VERMA
 MBBS, MS (Ophthalmologist)
 MCI Reg. No. C9-34327

Facilities:

All clinical Biomedical & Hematology Investigations including Bone Marrow Examination
 VPT, Podiascan & Complete Foot Care (First Time in Purvanchal)
 All Hormonal Investigation by Chemiluminescent Method
 Visceral Fat by (AB-140) Ambulatory BP Monitoring
 CGMS & Insulin Pump Available
 PFT, 2D-ECHO (Color Doppler), Holter, TMT, Cardiac-3 available
 VIA, VILI, Colposcopy available
 Special Endocrinological Investigation Protocols.

ISO 9001:2008 Certified
 Mobile: 9389994334, 9554572190, 9453837595



Panacea Pathology

Clinical Reference Lab

Persistence, Preparedness and Precision
 EQAS (CMC Vellore Attached) & IQAS System
 पूर्वांचल की सर्वोत्तम गुणवत्ता वाली पैथोलॉजी

| | | | |
|---------------------|---|------------------------|------------------------------|
| UHID No | :- UD-23240006379 | Booking No/Date | :- 30 / 24-Feb-2024 12:14 PM |
| Patient Name | :- Mr AJAY KUMAR SINHA | Age/Sex | :- 45 Y/M |
| Father | :- VIJAY RANJAN PRASAD | OP No | :- OP-23240019538 |
| Address | :- 59 CDA COLONY NORTH SHASTRI NAGAR PATNA - 800023 , BIHAR | Mobile No | :- 8881273799 |
| Consultant | :- Dr Pallavi Mishra (MBBS,MD) | | |

| Investigations | Observations | Biological Ref. Interval | Unit |
|----------------|--------------|--------------------------|------|
|----------------|--------------|--------------------------|------|

HAEMATOLOGY

| | | | |
|---|-------------|--------------------|--------------|
| CBC | | | |
| HAEMOGLOBIN <i>DefaultMethod / test Machine</i> | 15.3 | 13.00 - 16.00 | gm/dl |
| TLC <i>Methology / Carm</i> | 8,200 | 4000.00 - 11000.00 | Cells/cumm. |
| DLC DIFFERENTIAL LEUCOCYTE COUNT | | | |
| NEUTROPHILS | 56 | 40.00 - 75.00 | % |
| LYMPHOCYTES | 39 | 20.00 - 45.00 | % |
| EOSINOPHILS | 02 | 1.00 - 6.00 | % |
| MONOCYTES | 03 | 2.00 - 10.00 | % |
| BASOPHILS | 00 | <1-2 | % |
| PLATELET COUNT | 0.88 | 1.50 - 4.10 | lacs /cumm |
| PCV | 47.3 | 33.00 - 42.00 | % |
| RBC <i>Methology / Carm</i> | 5.35 | 4.50 - 5.50 | million/cumm |
| MCV(MEAN CELL VOLUME) | 88.3 | 83.00 - 101.00 | fl |
| MCH(MEAN CELL HAEMOGLOBIN) | 28.5 | 27.00 - 32.00 | pg |
| MCHC | 32.3 | 31.50 - 35.00 | gm% |
| RDW-CV | 13.7 | 11.00 - 16.00 | % |
| RDW-SD | 48.8 | 37.00 - 57.00 | fl |

Consulting Pathologist
 DR. UMESH KUMAR
 MBBS, MD (PATHOLOGY)
 MCI Reg. No. 41413
 M.D., Pathology

Lab Technician

Timing : 24/7 hrs

This Report is not valid for medico legal purpose

Note: These tests have technical limitations. Clinico-pathological interpretation is necessary. In case of any disparity test may be repeated immediately.

Facilities:

All Clinical Biomedical & Hematology Investigations including Bone Marrow Examination
 VPT, Podiascan & Complete Foot Care (First Time in Purvanchal)
 All Hormonal Investigation by Chemiluminescent Method
 Visceral Fat by (AB-140) Ambulatory BP Monitoring
 CGMS & Insulin Pump Available
 PFT, 2D-ECHO (Color Doppler), Holter, TMT, Cardiac-3 available
 VIA, VILI, Colposcopy available
 Special Endocrinological Investigation Protocols.

ISO 9001:2008 Certified
 Mobile: 9389994334, 9554572190, 9453837595



Panacea Pathology

Clinical Reference Lab

Persistence, Preparedness and Precision
 EQAS (CMC Vellore Attached) & IQAS System
 पूर्वांचल की सर्वोत्तम गुणवत्ता वाली पैथोलॉजी

| | | | |
|---------------------|--|------------------------|-------------------------------|
| UHID No | : - UD-23240006379 | Booking No/Date | : - 30 / 24-Feb-2024 12:14 PM |
| Patient Name | : - Mr AJAY KUMAR SINHA | Age/Sex | : - 45 Y/M |
| Father | : - VIJAY RANJAN PRASAD | OP No | : - OP-23240019538 |
| Address | : - 59 CDA COLONY NORTH SHASTRI NAGAR PATNA - 800023 , BIHAR | Mobile No | : - 8881273799 |
| Consultant | : - Dr Pallavi Mishra (MBBS,MD) | | |

| Investigations | Observations | Biological Ref. Interval | Unit |
|----------------|--------------|--------------------------|------|
|----------------|--------------|--------------------------|------|

URINE EXAMINATION

URINE ROUTINE EXAMINATION

PHYSICAL EXAMINATION

| | | | |
|------------------------------------|-------|--------------|----|
| QUANTITY | 25 | | ml |
| COLOR <i>Methology</i> | STRAW | CLEAR YELLOW | |
| APPEARANCE <i>DefaultMethod</i> | CLEAR | CLEAR | |

CHEMICAL EXAMINATION

| | | | |
|------------------|-------|----------------|-------|
| SPECIFIC GRAVITY | 1.015 | 1.01 - 1.03 | |
| PH | 5.5 | 4.60 - 8.00 | |
| GLUCOSE | 3(+) | 60.00 - 100.00 | mg/dl |
| PROTEIN- | NIL | | |

MICROSCOPIC EXAMINATION

| | | | |
|-------------------------|--------|-------------|------|
| PUS CELLS | NIL | 2.00 - 3.00 | /HPF |
| RBCS (RED BLOOD CELLS) | NIL | 4.50 - 5.50 | /HPF |
| EPITHELIAL CELLS | 01-02 | | /HPF |
| CASTS | ABSENT | ABSENT | |
| CRYSTALS | ABSENT | ABSENT | |

Lab Technician

Timing : 24/7 hrs

This Report is not valid for medico legal purpose

Note: These tests have technical limitations. Clinico-pathological interpretation is necessary. In case of any disparity test may be repeated immediately.

 Consulting Pathologist
 DR. UMESH KUMAR
 M.D. (PATHOLOGIST)
 M.D. Pathology

Facilities:

All clinical Biomedical & Hematology Investigations including Bone Marrow Examination
VPT, Podiascan & Complete Foot Care (First Time in Purvanchal)
All Hormonal Investigation by Chemiluminescent Method
Visceral Fat by (AB-140) Ambulatory BP Monitoring
CGMS & Insulin Pump Available
PFT, 2D-ECHO (Color Doppler), Holter, TMT, Cardiac-3 available
VIA, VILI, Colposcopy available
Special Endocrinological Investigation Protocols.

ISO 9001:2008 Certified

Mobile: 9389994334, 9554572190, 9453837595

**Panacea Pathology****Clinical Reference Lab**

Persistence, Preparedness and Precision
EQAS (CMC Vellore Attached) & IQAS System
पूर्वांचल की सर्वोत्तम गुणवत्ता वाली पैथोलॉजी

| | | | |
|---------------------|---|------------------------|-------------------------------|
| UHID No | : - UD-23240006379 | Booking No/Date | : - 30 / 24-Feb-2024 12:14 PM |
| Patient Name | : - Mr AJAY KUMAR SINHA | Age/Sex | : - 45 Y/M |
| Father | : - VIJAY RANJAN PRASAD | OP No | : - OP-23240019538 |
| Address | : - 59 CDA COLONY NORTH SHASTRI NAGAR PATNA - 800023 , BIHAR | Mobile No | : - 8881273799 |
| Consultant | : - Dr Pallavi Mishra (MBBS,MD) | | |

| Investigations | Observations | Biological Ref. Interval | Unit |
|---|--------------|---|------------|
| <u>HAEMATOLOGY</u> | | | |
| ESR | 10.0 | 0.00 - 15.00 | mm at 1 hr |
| HBA1C -(BY GOLD STANDARD METHOD :HPLC) | 8.5 | Normal: 4.0 - 5.4 Prediabetic : 5.5 -6.3 Diabetes mellitus := 6.4 | % |
| <u>HAEMATOLOGY</u> | | | |
| BLOOD GROUP ABO & RH FACTOR | | | |
| BLOOD GROUP | "B" | | |
| RH FACTOR | POSITIVE | | |
| <u>BIOCHEMISTRY</u> | | | |
| BLOOD SUGAR FASTING | | | |
| GLUCOSE | 131.0 | 60.00 - 100.00 | mg/dl |
| PRE-DIABETICS(IMPAIRED FASTING TOLER) | - | 100.00 - 125.00 | mg/dl |
| DIABETICS | - | upto 126 | mg/dl |
| TARGET IN DM | - | 80.00 - 130.00 | mg/dl |
| <u>IMMUNOLOGY</u> | | | |
| THYROID PROFILE (T3,T4,TSH) | | | |
| T3 | 0.97 | 0.60 - 1.81 | ng/ml |
| T4 | 7.3 | 4.50 - 10.90 | ug/dl |

Lab Technician

Consulting Pathologist
DR. UMESH KUMAR
MBBS, MD (PATHOLOGY)
M.D., Pathology

Timing : 24/7 hrs

This Report is not valid for medico legal purpose

Note: These tests have technical limitations. Clinico-pathological interpretation is necessary. In case of any disparity test may be repeated immediately.

Facilities:

All clinical Biomedical & Hematology Investigations including Bone Marrow Examination
 VPT, Podiascan & Complete Foot Care (First Time in Purvanchal)
 All Hormonal Investigation by Chemiluminescent Method
 Visceral Fat by (AB-140) Ambulatory BP Monitoring
 CGMS & Insulin Pump Available
 PFT, 2D-ECHO (Color Doppler), Holter, TMT, Cardiac-3 available
 VIA, VILI, Colposcopy available
 Special Endocrinological Investigation Protocols.

ISO 9001:2008 Certified
 Mobile: 9389994334, 9554572190, 9453837595



Panacea Pathology

Clinical Reference Lab

Persistence, Preparedness and Precision
 EQAS (CMC Vellore Attached) & IQAS System
 पूर्वांचल की सर्वोत्तम गुणवत्ता वाली पैथोलॉजी

UHID No :- UD-23240006379
Patient Name :- Mr AJAY KUMAR SINHA
Father :- VIJAY RANJAN PRASAD
Address :- 59 CDA COLONY NORTH SHASTRI NAGAR PATNA - 800023 , BIHAR
Consultant :- Dr Pallavi Mishra (MBBS,MD)

Booking No/Date :- 30 / 24-Feb-2024 12:14 PM
Age/Sex :- 45 Y/M
OP No :- OP-23240019538
Mobile No :- 8881273799

| Investigations | Observations | Biological Ref. Interval | Unit |
|----------------|--------------|--------------------------|--------|
| TSH | 1.38 | 0.39 - 6.10 | uIU/mL |
| PSA, TOTAL | 0.76 | 0.00 - 4.00 | ng/ml |

BIOCHEMISTRY

LIPID PROFILE

| | | | |
|-----------------------|---------|---|-------|
| TOTAL CHOLESTROL | ✓ 159.0 | Desirable : - < 200 mg/dL Borderline: - 200 - 239 mg/dL High : - > 240mg/dL | mg/dl |
| TRIGLYCERIDES | ✓ 164.0 | 35.00 - 160.00 | mg/dl |
| HDL CHOLESTROL | 43.0 | 35.30 - 79.50 | mg/dl |
| LDL CHOLESTROL | 83.2 | < 130 | mg/dl |
| VLDL | 32.80 | < 40 | mg/dl |
| CHOLESTROL/ HDL RATIO | 3.70 | < 3.0 LOW RISK, 3.0-5.0 AVG RISK, > 5.0 HIGH RISK | ratio |
| LDL/HDL RATIO | 1.93 | < 3 | ratio |

LFT (LIVER FUNCTION TESTS)

| | | | |
|--------------------|------|--------------|-------|
| TOTAL BILIRUBIN | 0.59 | 0.00 - 1.20 | mg/dl |
| DIRECT BILIRUBIN | 0.19 | 0.00 - 0.30 | |
| INDIRECT BILIRUBIN | 0.40 | 0.20 - 0.70 | mg/dl |
| SGOT | 26.0 | 2.00 - 31.00 | U/L |

Lab Technician

Consulting Pathologist
 DR. UMESH KUMAR
 D.M.D (Pathology)
 MCI Reg. No. 41413
 M.D., Pathology

Timing : 24/7 hrs

This Report is not valid for medico legal purpose

Note: These tests have technical limitations. Clinico-pathological interpretation is necessary. In case of any disparity test may be repeated immediately.

Facilities:

All clinical Biomedical & Hematology Investigations including Bone Marrow Examination
 VPT, Podiascan & Complete Foot Care (First Time in Purvanchal)
 All Hormonal Investigation by Chemiluminescent Method
 Visceral Fat by (AB-140) Ambulatory BP Monitoring
 CGMS & Insulin Pump Available
 PFT, 2D-ECHO (Color Doppler), Holter, TMT, Cardiac-3 available
 VIA, VILI, Colposcopy available
 Special Endocrinological Investigation Protocols.

ISO 9001:2008 Certified
 Mobile: 9389994334, 9554572190, 9453837595



Panacea Pathology

Clinical Reference Lab

Persistence, Preparedness and Precision
 EQAS (CMC Vellore Attached) & IQAS System
 पूर्वांचल की सर्वोत्तम गुणवत्ता वाली पैथोलॉजी

UHID No :- UD-23240006379
Patient Name :- Mr AJAY KUMAR SINHA
Father :- VIJAY RANJAN PRASAD
Address :- 59 CDA COLONY NORTH SHASTRI NAGAR PATNA - 800023 , BIHAR
Consultant :- Dr Pallavi Mishra (MBBS,MD)

Booking No/Date :- 30 / 24-Feb-2024 12:14 PM
Age/Sex :- 45 Y/M
OP No :- OP-23240019538
Mobile No :- 8881273799

| Investigations | Observations | Biological Ref. Interval | Unit |
|-----------------------------------|--------------|--------------------------|--------|
| SGPT | 31.0 | 10.00 - 45.00 | U/L |
| ALKALINE PHOSPHATASE | 64.0 | 25.00 - 140.00 | U/L |
| TOTAL PROTIENS | 7.32 | 6.60 - 8.70 | g/dl |
| ALBUMIN | 4.10 | 3.50 - 5.20 | gm% |
| GLOBULIN | 3.22 | 1.50 - 3.60 | gms/dl |
| A/G RATIO | 1.27 | 2:1 | RATIO |
| RFT (RENAL FUNCTION TESTS) | | | |
| SERUM CREATININE | 0.94 | 0.60 - 1.60 | mg/dl |
| URIC ACID | 3.92 | 3.60 - 7.70 | mg/dl |

PARASITOLOGY

STOOL ROUTINE

GROSS EXAMINATON

COLOR YELLOW CLEAR YELLOW
Methology

CONSISTANCY NORMAL

BLOOD ABSENT

MUCUS ABSENT

MICROSCOPIC EXAMINATON

OVA OR EGGS OF HELMINTHS ABSENT

Lab Technician

Consulting Pathologist
DR. UMESH KUMAR
 M.D. (PATHO)
 W.D. Pathology

Timing : 24/7 hrs

This Report is not valid for medico legal purpose

Note: These tests have technical limitations. Clinico-pathological interpretation is necessary. In case of any disparity test may be repeated immediately.

Facilities:

All clinical Biomedical & Hematology Investigations including Bone Marrow Examination
VPT, Podiascan & Complete Foot Care (First Time in Purvanchal)
All Hormonal Investigation by Chemiluminescent Method
Visceral Fat by (AB-140) Ambulatory BP Monitoring
CGMS & Insulin Pump Available
PFT, 2D-ECHO (Color Doppler), Holter, TMT, Cardiac-3 available
VIA, VILI, Colposcopy available
Special Endocrinological Investigation Protocols.

ISO 9001:2008 Certified
Mobile: 9389994334, 9554572190, 9453837595



Panacea Pathology

Clinical Reference Lab

Persistence, Preparedness and Precision
EQAS (CMC Vellore Attached) & IQAS System
पूर्वाचल की सर्वोत्तम गुणवत्ता वाली पैथोलॉजी

UHID No :- UD-23240006379
Patient Name :- Mr AJAY KUMAR SINHA
Father :- VIJAY RANJAN PRASAD
Address :- 59 CDA COLONY NORTH SHASTRI
NAGAR PATNA - 800023 , BIHAR
Consultant :- Dr Pallavi Mishra (MBBS,MD)

Booking No/Date :- 30 / 24-Feb-2024 12:14 PM
Age/Sex :- 45 Y/M
OP No :- OP-23240019538
Mobile No :- 8881273799

| Investigations | Observations | Biological Ref. Interval | Unit |
|--------------------------------|--------------|--------------------------|--------------|
| CYST OF PROTOZOA | ABSENT | | |
| VEG. FORMS OF PROTOZOA | ABSENT | | |
| PUS CELLS | 3-4 | 2.00 - 3.00 | /HPF |
| RBC <i>Methology / Carm</i> | NIL | 4.50 - 5.50 | million/cumm |

* END OF REPORT *

Lab Technician

Timing : 24/7 hrs

This Report is not valid for medico legal purpose

Note: These tests have technical limitations. Clinico-pathological interpretation is necessary. In case of any disparity test may be repeated immediately.

Consulting Pathologist
DR. UMESH KUMAR
MBBS, MD (PATHOLOGY)
INCIP Pathology

Facilities:

All clinical Biomedical & Hematology Investigations including Bone Marrow Examination
 VPT, Podiascan & Complete Foot Care (First Time in Purvanchal)
 All Hormonal Investigation by Chemiluminescent Method
 Visceral Fat by (AB-140) Ambulatory BP Monitoring
 CGMS & Insulin Pump Available
 PFT, 2D-ECHO (Color Doppler), Holter, TMT, Cardiac-3 available
 VIA, VILI, Colposcopy available
 Special Endocrinological Investigation Protocols.

ISO 9001:2008 Certified
 Mobile: 9389994334, 9554572190, 9453837595



Panacea Pathology

Clinical Reference Lab

Persistence, Preparedness and Precision
 EQAS (CMC Vellore Attached) & IQAS System
 पूर्वांचल की सर्वोत्तम गुणवत्ता वाली पैथोलॉजी

UHID No :- UD-23240006379

Patient Name :- Mr AJAY KUMAR SINHA

Father :- VIJAY RANJAN PRASAD

Address :- 59 CDA COLONY NORTH SHASTRI
 NAGAR PATNA - 800023 , BIHAR

Consultant :- Dr Pallavi Mishra (MBBS,MD)

Booking No/Date :- 30 / 25-Feb-2024 03:27 PM

Age/Sex :- 45 Y/M

OP No :- OP-23240019538

Mobile No :- 8881273799

| Investigations | Observations | Biological Ref. Interval | Unit |
|----------------|--------------|--------------------------|------|
|----------------|--------------|--------------------------|------|

BIOCHEMISTRY

PPBS(POST PRANDIAL BLOOD SUGAR)

POST PRANDIAL BLOOD GLUCOSE(2
 HR AFTER MEAL)

236.0

110.00 - 150.00

mg/dl

IGT(2 HR 75GM GLUCOSE)

140.00 - 199.00

mg/dl

DIABETES

upto200

mg/dl

TARGET IN DM

80.00 - 130.00

mg/dl

* END OF REPORT *

Lab Technician

Timing : 24/7 hrs

Consulting Pathologist

Dr. Umesh Kumar

DR. UMESH KUMAR
 MBBS,MD (PATHOLOGIST)

MCI Reg. No. 11100

This Report is not valid for medico legal purpose

Note: These tests have technical limitations. Clinico-pathological interpretation is necessary. In case of any disparity test may be repeated immediately.

Address : 36/44 FK Kabir Nagar, Durgakund, Varanasi – 221005

Email: dramishra@gmail.com, drpallaviojha@gmail.com Website: panaceahospital.org



PANACEA HOSPITAL



A shelter for many hearts A Home for many lives

(An ISO 9001:2008 Certified Organisation)
Lab Attached with CMC Under EQAS Scheme

Dept. of Radiodiagnosis - 32 Slice CT Scan, 3D/4D USG, 2D ECHO, Colour Doppler, Intervention Procedures, Digital X-Ray

PATIENT'S NAME : **AJAY KUMAR SINHA** **AGE/SEX:** 45 Y/M
REF. BY : **Dr. ASHUTOSH MISHRA (MD)** **Saturday, February 24, 2024**

Echo - Cardiography

| | | |
|----------------------------|---|--|
| MITRAL VALVE Doppler | AML - normal morphology MV Flow - E - 0.5 A-0.5 E/A=0.88 | PML - normal morphology MVA - 3.0 cm2 Mitral Regurgitation - No |
| TRICUSPID VALVE Doppler | Normal TV Flow -No | Tricuspid Regurgitation -No |
| PULMONARY VALVE Doppler | Normal PV Flow -No | Pulmonary Regurgitation - No |
| AORTIC VALVE Doppler | Trileaflet-No AV Flow - no | Aortic Regurgitation - no |
| MEASUREMENT | Aorta - 32.6 (20-38) mm IVS ed - 8.6 (6-12) mm LVID ed -42.3 (35 - 55) mm LVPW ed - 9.1 (6-12) mm OA - 7 (> 5) mm | LA - 34.3 (24-32) mm IVS es -17.1 (6 - 12) mm LVID es - 29.1 (24 - 40) mm LVPW es -13.7 (6 -12) mm EPSS - 4 (< 9) mm |

CONCLUSION All cardiac chamber dimensions are WNL
Trivial MR is present, rest other valve are WNL
Good LV systolic function present Modified Simpson's method (4C, 2C) (LVEF=59%)
Grade I diastolic dysfunction present (E/A = 0.88)
No RWMA
No pericardial effusion
Intact IAS / IV
No PAH
No intra cardiac mass /thrombus /vegetation

IMPRESSION All cardiac chamber dimensions are WNL
Trivial MR is present, rest other valve are WNL
Good LV systolic function present Modified Simpson's method (4C, 2C) (LVEF=59%)
Grade I diastolic dysfunction present (E/A = 0.88)
Rest all other finding are WNL



Nishi Mishra
Physician Assistant
(PIARE)

Dr. Pallavi Misra
DR. Pallavi Misra
MBBS, MD (GENERAL MEDICINE)
MCI Reg. No. 52033
Women Cardiologist
Diabetocardiologist

AJAY KUMAR SINHA 45/M 24 02 2024 10:07:52 AM

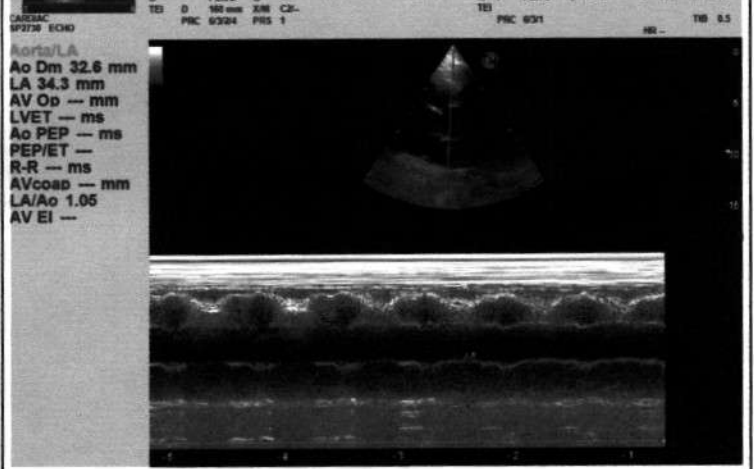

AJAY KUMAR SINHA 45/M 24 02 2024 10:07:52 AM



AJAY KUMAR SINHA 45/M 24 02 2024 10:07:52 AM

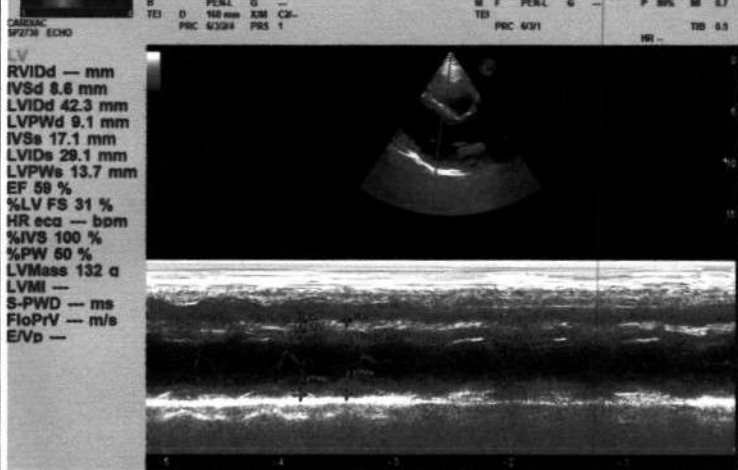

AJAY KUMAR SINHA 45/M 24 02 2024 10:07:52 AM





PANACEA HOSPITAL



A shelter for many hearts A Home for many lives
 (An ISO 9001:2008 Certified Organisation)
 Lab Attached with CMC Under EQAS Scheme

Dept. of Radiodiagnosis - 32 Slice CT Scan, 3D/4D USG, 2D ECHO, Colour Doppler, Intervention Procedures, Digital X-Ray

| | | |
|-------------------------|---------------------------------|-------------------------|
| PATIENT'S NAME : | AJAY KUMAR SINHA | AGE/SEX: 45 Y/M |
| REF. BY : | Dr. ASHUTOSH MISHRA (MD) | DATE: 24/02/2024 |

U/S. WHOLE ABDOMEN

- LIVER** : Liver is normal in size, **Diffuse increased echogenicity of liver parenchyma – Grade I fatty liver.** Intra hepatic biliary radicals are normal. Portal venous channels are normal.
- G. B.** : Gall bladder is normal in size, lumen is clear. Wall thickness normal.
- C.B.D.** : C.B.D. is normal in caliber.
- PANCREAS** : Pancreas is normal in size, shape and echotexture. No evidence of any inflammatory disease or mass.
- SPLEEN** : Spleen is normal in size(10.5cm), shape and echotexture.
- Rt. KIDNEY** : Normal in size, shape and echotexture. Renal sinus is normal
Cortico medullary differentiation is normal. P. C. system is normal.
- Lt. KIDNEY** : Normal in size, shape and echotexture. Renal sinus is normal
Cortico medullary differentiation is normal. P. C. system is normal.
- URI. BLADDER** : Urinary bladder is normal in size, position. Wall thickness normal.
No evidence of calculus or mass.
- PROSTATE** : Prostate is normal in size.
No ascites & retro peritoneal lymphadenopathy seen.

IMPRESSION :
 ➤ **GRADE I FATTY LIVER.**

Thanks for reference.

Sonologist
 Dr. Rahul Kumar Tiwari
 MBBS, MD (Radio Diagonosis)
 Reg. No. 57557

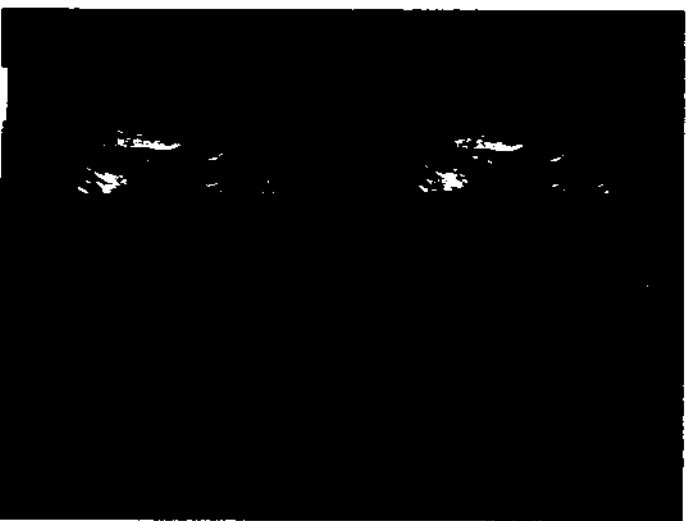
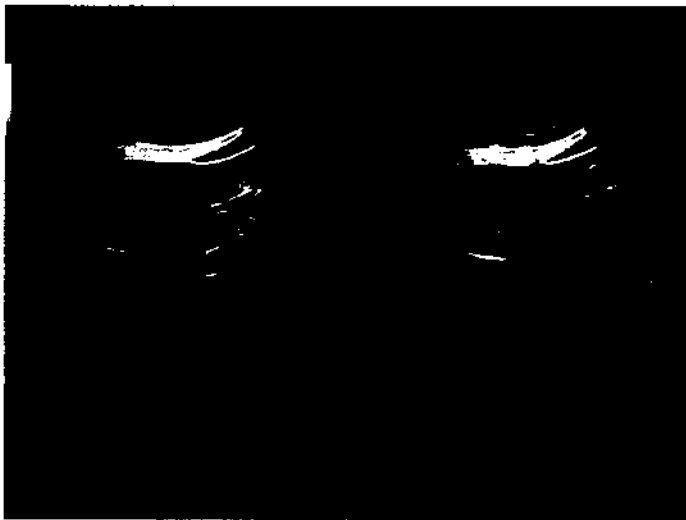



Call Now - 1800-123-3070

PANACEA HOSPITAL



A shelter for many hearts A Home for many lives

(An ISO 9001:2008 Certified Organisation)
Lab Attached with CMC Under EQAS Scheme

Dept. of Radiodiagnosis - 32 Slice CT Scan, 3D/4D USG, 2D ECHO, Colour Doppler, Intervention Procedures, Digital X-Ray

| | | |
|------------------|-------------------------|-----------------|
| PATIENT'S NAME : | AJAY KUMAR SINHA | AGE/SEX: 45Y/M |
| BY : | Dr. ASHUTOSH MISHRA(MD) | DATE 24-02-2024 |

X-RAY CHEST (AP VIEW)

- Lung fields show hazy opacities in both parahilar, basal zone with mild prominent brochopulmonary markings findings suggestive of MILD BRONCHITIS.
- Rest visualized lung fields appear normal.
- Trachea appear normal in position and course.
- Both CP angles appear clear.
- Bony rib cage and soft tissue shadows appear normal.

Thanks for reference.

Radiologist

Dr. Rahul Kumar Tiwari
MBBS, MD (Radio Diagonosist)
Reg. No. 57557

Disclaimer: This report is not valid for Madicolegal or Judicial Purpose. Radiological diagnosis is solely interpretation of images produced by tissue & may not be always conclusive.

Address : B36/44 B4 Kabir Nagar (Near Sanjay Shiksha Niketan), Durgakund, Varanasi
Mobile : 9554572190 / 9453837595 / Recpn, 9389994334
Email : dramishra@gmail.com, drpallaviojha@gmail.com, Website : www.piire.org

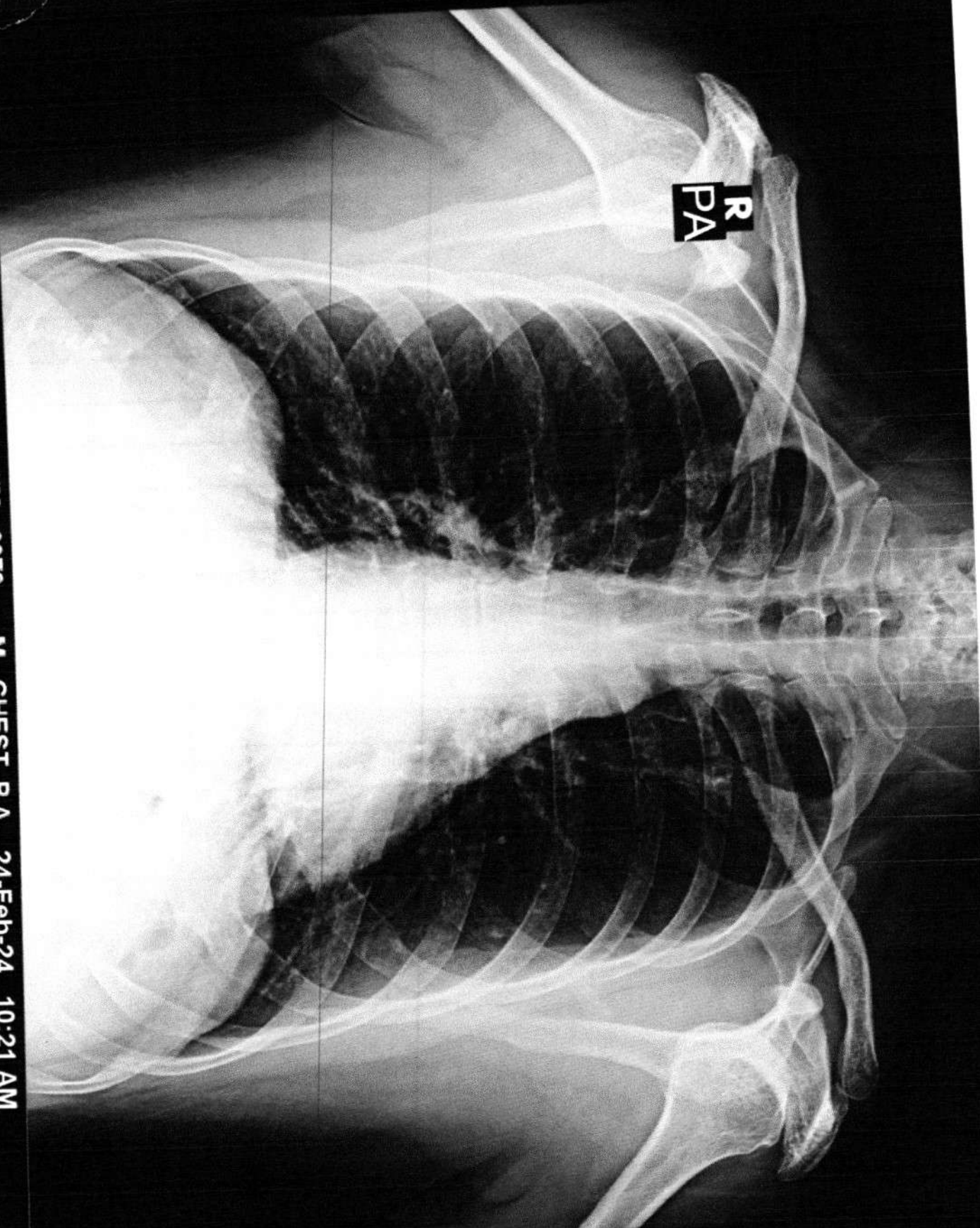

AJAY KUMAR SINHA 45Y/M 6379 M CHEST P.A. 24-Feb-24 10:21 AM

PANACEA HOSPITAL, KABIR NAGAR, DURGAKUND, VARANASI

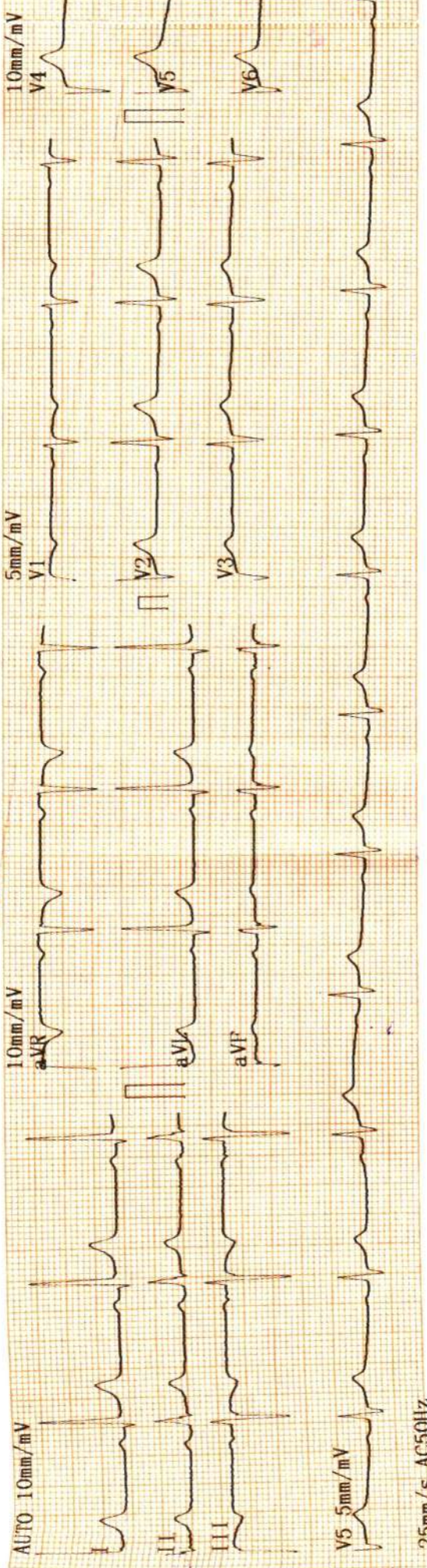

2024-02-24 09:26

<< Conclusions >>

Normal Sinus Rhythm,
Middling left axis deviation.

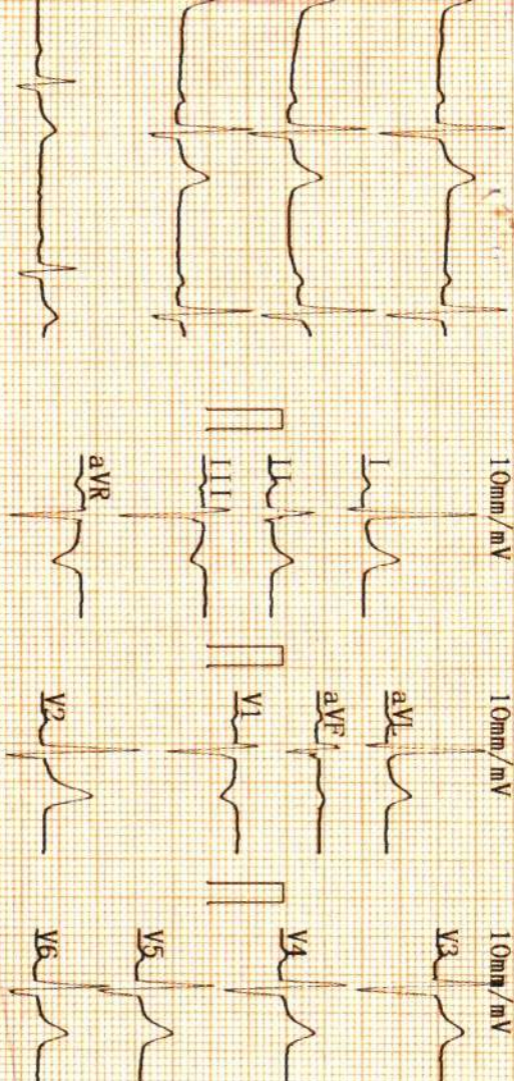

ID :
Name : **Ajay K. Srinivas**
Sex : **M**
Age : **45**
Height : **162**
Weight : **67** kg
SYS :
DIA :

Report need physician confirm

HR [bpm] : 62
PR Interval [ms] : 186
P Duration [ms] : 113
QRS Duration [ms] : 80
T Duration [ms] : 164
QT/QTc [ms] : 354/360
P/QRS/T Axis [deg] : 38.4/-2.5/13.1
R(V5)/S(V1) [mV] : 1.02/0.92
R(V5)+S(V1) [mV] : 1.93

DR. Pallavi Mehta
MBBS, MD(GENERAL MEDICINE)
MCI Reg. No.52033

Physician