



**OP Slip**

**UHID No** :- UD-232418279      **OP No** :- OP-232444034      **OP Date** :- 04 Mar 2024 5:05F  
**Pt. Name** :- Mrs BABITA DEVI      **Age/Sex** :- 31 Y/Female      **Mob. No** :- 9416185257  
**Pay Type** :- Emp. Credit      **Token No** :- NOR. - 89      **Paid** :- 0.00  
**Deptt.** :- GENERAL MEDICINE      **Consultant** :- Dr ANURAG KAUSHAL (MD)  
**Address** :- BANK OF BARODA, THANESAR, KURUKSHETRA      **Empanelment** :- Mediwheel

**Present Complaints:**

**Diagnosis:**

**Treatment/Preventive Care/Nutrition Advised:**

**Past/Family History:**

**Drug Allergy (If any):**

**Examination (Vitals):**

**BP:** 130/84 mmHg      **PR:** 83 bpm      **RR:** —  
**Temp:** 98.8°F      **SPO2:** 98%  
**Weight:** 66.5 kg      **Height:** \_\_\_\_\_

**Investigations:**

*Adh*  
*Cap Patient Down*  
*my*

**Dr. Anurag Kaushal**  
MD(Medicine)INTENSIVIST  
1504-HCMS

Out Time:

Doctor Signatures:

**Next Follow-up:**

Nutritional Screening:  Wt. Loss     Loss of Appetite     Muscle Wasting     Delay Wound Healing     Lethargy     Decrease Mobility

**Pain Scale**



**OPD Timing : 10:00 AM - 6:00 PM (Sunday Closed)**

Shri Balaji Aarogyam Hospital Pvt.Ltd.  
Behind Old Bus Stand, Kurukshetra

For Appointment :  
99926-30762, 01744 270255

aarogyamkr@gmail.com

**OP Slip**

**UHID No** :- UD-232418279      **OP No** :- OP-232444035      **OP Date** :- 04 Mar 2024 5:05F  
**Pt. Name** :- Mrs BABITA DEVI      **Age/Sex** :- 31 Y/Female      **Mob. No** :- 9416185257  
**Pay Type** :- Emp. Credit      **Token No** :- NOR. - 59      **Paid** :- 0.00  
**Deptt.** :- GYNAECOLOGY      **Consultant** :- Dr NEHA KHANEJA (MS)  
**Address** :- BANK OF BARODA, THANESAR, KURUKSHETRA      **Empanelment** :- Mediwheel

**Present Complaints:**

**Diagnosis:**

**Treatment/Preventive Care/Nutrition Advised:**

**Past/Family History:**

**Drug Allergy (If any):**

**Examination (Vitals):**

**BP:** 130/84 mmHg.      **PR:** 88 bpm      **RR:** —  
**Temp:** 98.4 F      **SPO2:** 98%  
**Weight:** 66.5 kg.      **Height:** \_\_\_\_\_

**Investigations:**

Health checkup done

lap's linea = (w)

no other gynae complaints

Adv

Lab Vitamin 1 etc



**Dr. Neha Khaneja**  
M.S.(Obstt. & Gynae)  
HMC-5795

Out Time:

Doctor Signatures:

**Next Follow-up:**

Nutritional Screening:  Wt. Loss     Loss of Appetite     Muscle Wasting     Delay Wound Healing     Lethargy     Decrease Mobility

**Pain Scale**



**OPD Timing : 10:00 AM - 6:00 PM (Sunday Closed)**



# SHRI BALAJI AAROGYAM HOSPITAL

KURUKSHETRA

## Patient Demographics

BABITA DAVI

Patient ID: 23231720240304

Gender: F

Performed By: DR RISHABH MARWAH

## Comments

NORMAL CHAMBER DIMENSIONS  
IAS/IVS INTACT  
AORTIC ROOT/MPA NORMAL  
NORMAL VALVE MORPHOLOGY  
NO SIGNIFICANT REGURGITATION  
NO RWMA  
NORMAL SYSTOLIC FUNCTION  
NORMAL DIASTOLIC FUNCTION  
NO CLOT/VEG/PE  
IVC- NORMAL

## Adult Echo: Measurements and Calculations

### 2D

LV Mass (Cubed)	136 g	LA/Ao (2D)	0.964
LA Dimen (2D)	2.7 cm	AoR Diam (2D)	2.8 cm

### MMode

IVSd (MM)	0.954 cm	EDV (MM-Teich)	85.4 ml	SV (MM-Cubed)	57.9 ml
LVIDd (MM)	4.35 cm	ESV (MM-Teich)	32.2 ml	EF (MM-Cubed)	70.4 %
LVPWd (MM)	0.954 cm	SV (MM-Teich)	53.2 ml	FS (MM-Cubed)	33.3 %
IVSs (MM)	1.41 cm	FS (MM-Teich)	33.3 %	IVS % (MM)	47.8 %
LVIDs (MM)	2.90 cm	EF (MM-Teich)	62.3 %	LVPW % (MM)	60.4 %
LVPWs (MM)	1.53 cm	EDV (MM-Cubed)	82.3 ml		
IVS/LVPW (MM)	1.00	ESV (MM-Cubed)	24.4 ml		

AV Vmax		MV E/A	1.3	PV Vmax	
Max PG	7 mmHg			Max PG	4 mmHg
Vmax	130 cm/s			Vmax	100 cm/s
MV Peak E Vel		Med E' Vel	12.4 cm/s		
Vel	79.1 cm/s				
PG	3 mmHg				
MV Peak A Vel		E/Med E'	6.4		
Vel	59.2 cm/s				
PG	1 mmHg				

## Images

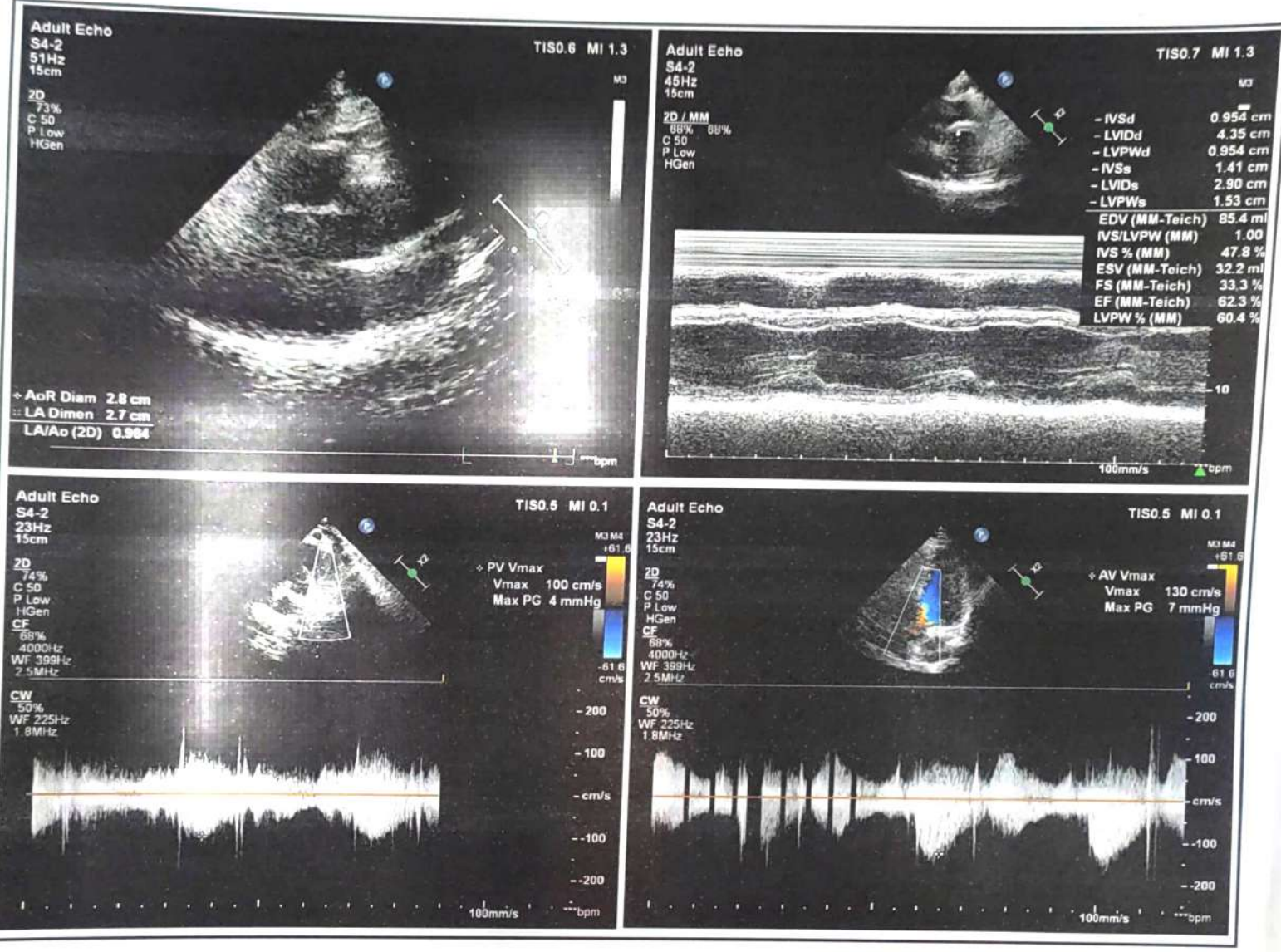

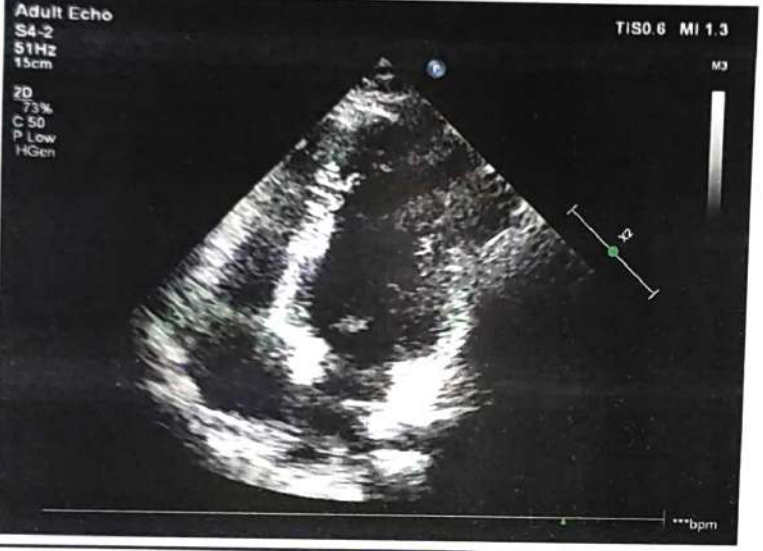
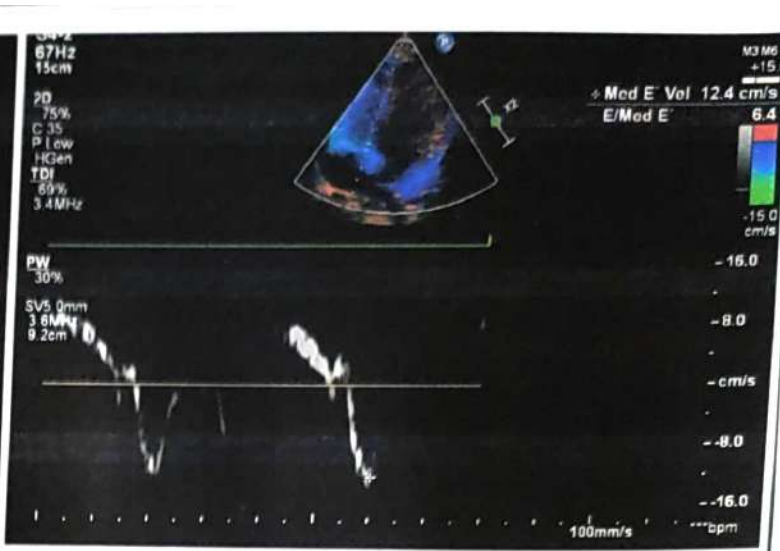
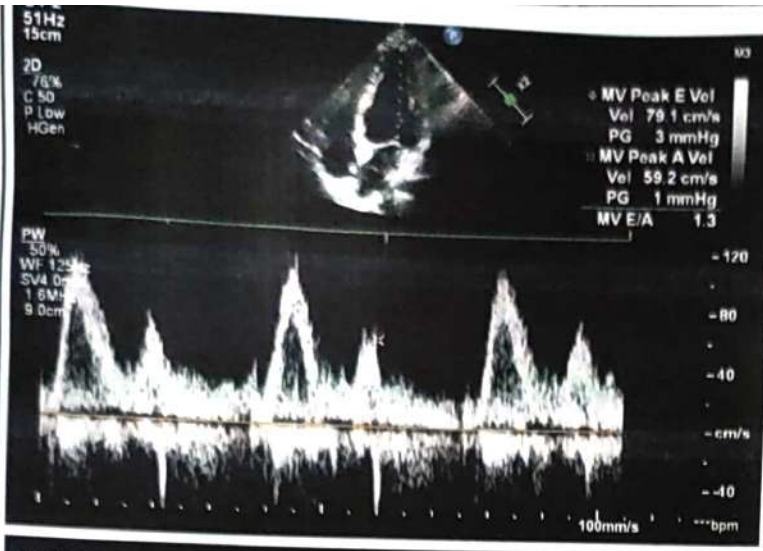

Signature

Signature:  
Name(Print):

Date:

Dr. RISHABH MARWAH  
MD DM Cardiology  
Consultant Interventional  
Cardiology  
Shri Bala Ji Aarogyam Hospital,  
Reg No. HN8708



# SHRI BALAJI AAROGYAM HOSPITAL PVT. LTD



Regd. off.: BEHIND OLD BUS STAND, KURUKSHETRA

E-mail : aarogyamkk@gmail.com

CIN : U93000HR2018PTC074193

Typed by: Varsha

Patient Name	MRS. BABITA DEVI	Age/Sex	31 Y / FEMALE
Referred By:	SELF	Date	24.02.2024

## USG WHOLE ABDOMEN

**LIVER:-** Is enlarged in size measuring 16.0 cm and is mildly coarse in echotexture with normal outline. No focal lesion is seen in the liver parenchyma. IHBR's are not dilated. The PV is normal.

**GALL BLADDER:-** normal in size and distensibility. The wall thickness is normal. No evidence of any peri-cholecystic collection is seen. No evidence of calculus is seen.

**CBD** is normal in course and caliber.

**PANCREAS:-**Head and proximal body of pancreas are normal in outline and echotexture. Rest of the pancreas obscured by bowel shadows.

**SPLEEN:-** is normal in size measuring 8.7 cm and echotexture. No focal lesion is seen.

**RIGHT KIDNEY:-**It is normal in size measuring 10.6 x 3.4 cm, normal in position and echotexture. CMD is maintained. The pelvi-calyceal system is compact. No evidence of calculus or hydronephrosis is seen.

**LEFT KIDNEY:-**It is normal in size measuring 10.2 x 3.5 cm, normal in position and echotexture. CMD is maintained. The pelvi-calyceal system is compact. No evidence of calculus or hydronephrosis is seen.

**URINARY BLADDER:-** is distended and normal in size and capacity. No calculus is seen in its lumen. The wall thickness is within normal limits.

**UTERUS:-** is normal in size. Endometrial stripe measures 3.8 mm. Echotexture is normal. Both ovaries are normal in size & echotexture.

No free fluid is seen in abdomen and pelvis.  
No evidence of any mesenteric lymphadenopathy noted.  
Visualized bowel loops appear unremarkable.

### IMPRESSION:

> **HEPATOMEGALY WITH MILD COARSELY ECHOTEXTURED LIVER (SUGGESTED: LFT CORRELATION).**

**Please Correlate Clinically.**

  
**DR. ISHA GOYAL,**  
DMRD (CMC LUDHIANA)  
Ex. Fortis Hospital Ludhiana  
Consultant Radiologist

Not valid for Medico Legal Purposes. Advised further clinical correlations.

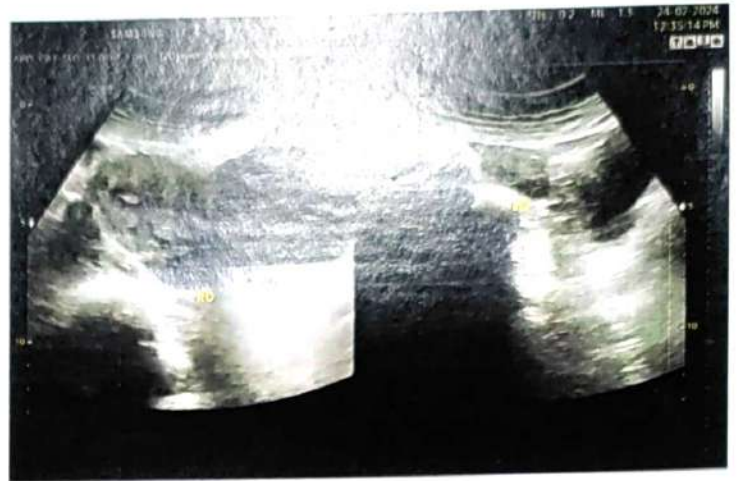



# SBAH PATH LAB



INSIDE SHRI BALAJI AROGYAM HOSPITAL Pvt. Ltd.  
BEHIND OLD BUS STAND, KURUKSHETRA

E-mail : aarogyamkk@gmail.com

UHID No :- UD-232418279      Reg No :- 232418279      Print Date : 24-Feb-2024 02:27 PM  
 Receipt No :- 23240024190      Receipt Date :- 24 Feb 2024  
 Patient Name :- Mrs BABITA DEVI      Husband :- MANOJ KUMAR      Age/Sex :- 31 Y/F  
 Mobile No :- 9416185257      Consultant :- Dr ANURAG KAUSHAL (MD)  
 Address :- BANK OF BARODA, THANESAR , KURUKSHETRA

## Final Report

Investigations	Observations	Biological Reference Interval	Unit
----------------	--------------	-------------------------------	------

Sample No:232446693

Sample Gnt At: (24 Feb 2024 11:36 AM) ,Sample Rvd At (24 Feb 2024 11:36 AM) ,Report Gnt At : ( 24 Feb 2024 2:26 PM)

### HAEMATOLOGY

#### CBC

WBC	5.19	4.00 - 11.00	10*3/mm3
RBC <i>Methology / Carm</i>	4.21	3.50 - 4.50	million/cumm
HAEMOGLOBIN	<b>12.4</b>	12.50 - 15.00	gm/dl
HCT <i>DefaultMethodTwo / test Machine</i>	37.9	35.00 - 50.00	%
MCV(MEAN CELL VOLUME)	90.02	83.00 - 101.00	fl
MCH(MEAN CELL HAEMOGLOBIN)	29.45	27.00 - 32.00	pg
MCHC	32.72	31.50 - 35.00	gm%
RDW-CV <i>Method1 / test Machine</i>	12.3	12.00 - 18.00	%
RDW-SD	42.1	37.00 - 56.00	fl
MIC <i>Methology / test Machine</i>	0.6	0.00 - 20.00	%
MAC	5.7	2.00 - 10.00	%
PLATELETS	181	150.00 - 450.00	×10 <sup>3</sup> /μL
MPV	9.3	7.40 - 11.00	fl
PCT <i>Test Method</i>	0.17	0.15 - 0.40	%
PDW	12.8	11.00 - 20.00	fl
P-LCC	54	44.00 - 140.00	10*/mm*3
P-LCR	29.86	18.00 - 50.00	%
DLC DIFFERENTIAL LEUCOCYTE COUNT			
NEUTROPHILS	46.6	40.00 - 75.00	%
LYMPHOCYTES	43.5	20.00 - 45.00	%
MONOCYTES	6.8	2.00 - 10.00	%
EOSINOPHILS	2.9	1.00 - 6.00	%
BASOPHILS	0.2	0.00 - 1.00	%

#### Remarks :-

Sample No:232446694

(Technologist)

Not valid for Medico Legal Purposes. Advised further clinical correlations

*Charu Sethi*  
 Dr. Charu Sethi Sharma  
 MD-Pathology  
 Reg. No. HN-19861





# SBAH PATH LAB

INSIDE SHRI BALAJI AAROGYAM HOSPITAL Pvt. Ltd.  
BEHIND OLD BUS STAND, KURUKSHETRA

E-mail : aarogyamkk@gmail.com



UHID No :- UD-232418279      Reg No :- 232418279      Print Date : 24-Feb-2024 02:27 PM  
 Receipt No :- 23240024190      Receipt Date :- 24 Feb 2024  
 Patient Name :- Mrs BABITA DEVI      Husband :- MANOJ KUMAR      Age/Sex :- 31 Y/F  
 Mobile No :- 9416185257      Consultant :- Dr ANURAG KAUSHAL (MD)  
 Address :- BANK OF BARODA, THANESAR, KURUKSHETRA

## Final Report

Investigations	Observations	Biological Reference Interval	Unit
----------------	--------------	-------------------------------	------

Sample Gnt At: (24 Feb 2024 11:37 AM), Sample Rvd At (24 Feb 2024 11:37 AM), Report Gnt At: (24 Feb 2024 2:26 PM)

### HAEMATOLOGY

ESR	25	0.00 - 20.00	mm at 1 hr
-----	----	--------------	------------

Remarks :-

Sample No:232446695

Sample Gnt At: (24 Feb 2024 11:37 AM), Sample Rvd At (24 Feb 2024 11:37 AM), Report Gnt At: (24 Feb 2024 2:26 PM)

### BIOCHEMISTRY

#### BLOOD SUGAR FASTING & PP

BLOOD SUGAR FASTING	86	70.00 - 110.00	mg/dl
BLOOD SUGAR PP	110	70.00 - 150.00	mg/dl

#### COMPLETE LIPID PROFILE

TOTAL CHOLESTROL	153		mg/dl
TRIGLYCERIDES	51	35.00 - 160.00	mg/dl
HDL	51		mg/dl
LDL	91.80		mg/dl
VLDL CHOLESTEROL	10.20	0.00 -	mg/dL

#### CREATININE

CREATININE	1.0	0.60 - 1.40	mg/dl
------------	-----	-------------	-------

#### LFT

TOTAL BILIRUBIN	0.60	0.30 - 1.00	mg/dl
DIRECT BILIRUBIN	0.20	0.00 - 0.30	mg/dl
INDIRECT BILIRUBIN	0.40	0.20 - 0.80	mg/dl
SGOT	30	0.00 - 40.00	U/L
SGPT	28	0.00 - 40.00	U/L
TOTAL PROTIENS	6.8	6.60 - 8.70	gm/dl
ALBUMIN	4.6	3.50 - 5.00	mg/dl
GLOBULIN	2.20	1.50 - 3.60	gms/di
ALKALINE PHOSPHATE	91	57.00 - 111.00	U/L

### HAEMATOLOGY

SERUM URIC ACID	4.9	2.50 - 6.00	mg/dl
-----------------	-----	-------------	-------

Remarks :-

(Technologist)

*Charu Sethi*

Not valid for Medico Legal Purposes. Advised further clinical correlations

Dr. Charu Sethi Sharma  
MD-Pathology  
Reg. No. HN-19861



# SBAH PATH LAB



INSIDE SHRI BALAJI AAROGYAM HOSPITAL Pvt. Ltd.  
BEHIND OLD BUS STAND, KURUKSHETRA

E-mail : aarogyamkk@gmail.com

**UHID No** :- UD-232418279      **Reg No** :- 232418279      **Print Date** : 24-Feb-2024 02:27 PM  
**Receipt No** :- 23240024190      **Receipt Date** :- 24 Feb 2024  
**Patient Name** :- Mrs BABITA DEVI      **Husband** :- MANOJ KUMAR      **Age/Sex** :- 31 Y/F  
**Mobile No** :- 9416185257      **Consultant** :- Dr ANURAG KAUSHAL (MD)  
**Address** :- BANK OF BARODA, THANESAR , KURUKSHETRA

## Final Report

Investigations	Observations	Biological Reference Interval	Unit
----------------	--------------	-------------------------------	------

Sample No:232446696

Sample Gnt At: (24 Feb 2024 11:37 AM) ,Sample Rvd At (24 Feb 2024 11:37 AM) ,Report Gnt At : ( 24 Feb 2024 2:27 PM)

### URINE EXAMINATION

#### URINE ROUTINE

##### PHYSICAL EXAMINATION

COLOUR <i>Methology</i>	YELLOW	CLEAR YELLOW	
VOLUME	26		ML
SPECIFIC GRAVITY	1.01	1.00 - 1.03	

##### CHEMICAL EXAMINATION

PH	7.0	4.60 - 8.00	
PROTEIN.	Negative	NEGATIVE	
GLUCOSE	Negative	NEGATIVE	
KETONE	Negative	NEGATIVE	

##### MICROSCOPIC EXAMINATION

EPIITHELIAL CELLS	2-4		
PUS CELLS	4-6	2.00 - 3.00	/HPF
RBC <i>Methology / Carrn</i>	Negative	3.50 - 4.50	million/cumm
CRYSTALS	Negative	ABSENT	
BACTERIA	Negative	ABSENT	
OTHERS	Negative		

##### MICROSCOPIC EXAMINATION

CASTS	Negative	ABSENT	
AMORPHOUS DEPOSITS	Negative		

Remarks :-

Type of Sample :- SERUM,WHOLE BLOOD,URINE SPOT,

\* END OF REPORT \*

(Technologist)

Not valid for Medico Legal Purposes. Advised further clinical correlations

*Charu Sethi*

Dr. Charu Sethi Sharma  
MD-Pathology  
Reg. No. HN-19861

Name	: Ms. BABITA	Age	: 31 Years
Lab No.	: 462774530	Gender	: Female
Ref By	: DR NEHA KHANEJA	Reported	: 27/2/2024 6:33:56PM
Collected	: 24/02/2024 7:07:00PM	Report Status	: Final
A/c Status	: P	Processed at	: LPL-NATIONAL REFERENCE LAB
Collected at	: SHRI BALAJI AAROGYAM HOSPITAL PVT. LTD PLOT NO 1-2, JYOTI NAGAR NEAR OLD BUS STAND Kurukshetra 136118		: National Reference laboratory, Block E, Sector 18, Rohini, New Delhi -110085



## CYTOPATHOLOGY REPORT

**CYTOPATH NO** : [14262]

**SPECIMEN** : Cervical/vaginal cytology (LBC - Ezi Prep)

**CLINICAL HISTORY** : -

**MICROSCOPY** : By Bethesda system terminology, 2014

**A) Statement of adequacy** : Smear is satisfactory for evaluation.

**B) Microscopy** : The smear shows mainly superficial and intermediate squamous cells with few polymorphs.  
No Trichomonas or fungal organisms seen.

**C) Endocervical cells** : Absent

**D) Koilocytotic cells** : Absent

**E) Dysplastic cells** : Absent

**F) Malignant cells** : Absent

**GENERAL CATEGORIZATION** : Negative for intraepithelial lesion and malignancy.

**IMPRESSION** : **Negative for intraepithelial lesion and malignancy.**

### ASCO/CAP GUIDELINES:

Unsatisfactory	<u>HPV unknown</u>	<u>HPV positive</u>	<u>HPV Negative</u>
NILM with EC/TZ	Repeat cytology after 2-4 mths	Colposcopy	Repeat cytology after 2-4 mths
NILM without EC/TZ	Routine screening	HPV genotyping /repeat co-testing @ 1 year	Routine screening
ASCUS	HPV testing	Repeat co-testing @ 1 year	Routine screening
LSIL	HPV testing	Colposcopy	Repeat cotesting@3 year
ASC - H	Colposcopy	Colposcopy	Cotesting @ 1 year
HSIL	Colposcopy	Colposcopy	Colposcopy
AGC	"Immediate LEEP"	Colposcopy	"Immediate LEEP"
	<u>EB &amp; Endocervical Bx</u>	<u>EB &amp; Endocervical Bx</u>	<u>EB &amp; Endocervical Bx</u>

SCREENING GUIDELINE: 21-29 years - Cytology only every 3 yrs ; 30-65 yrs - Cotesting every 5 years ; < 21 & > 65 yrs - Screening not recommended

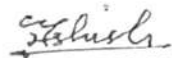
  
**DMC 87621**

Dr. Ashish C Philip  
 MD, DNB (Pathology)  
 Consultant Pathologist - NRL

  
 DMC 87621

Dr Rajiv Tangri  
 MD, Pathology  
 Technical Director - Histopathology and  
 Cytopathology - NRL

Note: 1. Slides / Blocks can be issued only on advise of the referring consultant after a minimum of 48 hours.  
 2. Gross specimens will be retained only for a period of 1 month after the date of reporting.  
 3. Contact histopathology department for any clarification.



Name	: Ms. BABITA	Age	: 31 Years
Lab No.	: 462774530	Gender	: Female
Ref By	: DR NEHA KHANEJA	Reported	: 27/2/2024 6:33:56PM
Collected	: 24/02/2024 7:07:00PM	Report Status	: Final
A/c Status	: P	Processed at	: LPL-NATIONAL REFERENCE LAB.
Collected at	: SHRI BALAJI AAROGYAM HOSPITAL PVT. LTD		: National Reference laboratory, Block E,
	: PLOT NO 1-2, JYOTI NAGAR NEAR OLD BUS		: Sector 18, Rohini, New Delhi -110085
	: STAND Kurukshetra 136118		



Note: Case Reported By Dr.Ashish C Philip

-----End of report-----



**IMPORTANT INSTRUCTIONS**

\*Test results released pertain to the specimen submitted.\*All test results are dependent on the quality of the sample received by the Laboratory.  
\*Laboratory investigations are only a tool to facilitate in arriving at a diagnosis and should be clinically correlated by the Referring Physician.\*Report delivery may be delayed due to unforeseen circumstances. Inconvenience is regretted.\*Certain tests may require further testing at additional cost for derivation of exact value. Kindly submit request within 72 hours post reporting.\*Test results may show interlaboratory variations.\*The Courts/Forum at Delhi shall have exclusive jurisdiction in all disputes/claims concerning the test(s) & or results of test(s).\*Test results are not valid for medico legal purposes.\*This is computer generated medical diagnostic report that has been validated by Authorized Medical Practitioner/Doctor.\*The report does not need physical signature.

(#) Sample drawn from outside source.

If Test results are alarming or unexpected, client is advised to contact the Customer Care immediately for possible remedial action.

Tel: +91-11-49885050, Fax: - +91-11-2788-2134, E-mail: lalpathlabs@lalpathlabs.com

**National Reference lab, Delhi, a CAP (7171001) Accredited, ISO 9001:2015 (FS60411) & ISO 27001:2013 (616691) Certified laboratory.**

Note: 1. Slides / Blocks can be issued only on advise of the referring consultant after a minimum of 48 hours.

2. Gross specimens will be retained only for a period of 1 month after the date of reporting.

3. Contact histopathology department for any clarification.



Name : Ms. BABITA  
Lab No. : 462774540  
Ref By : ANURAG KAUSHAL  
Collected : 24/2/2024 3:51:00PM  
A/c Status : P  
Collected at : SHRI BALAJI AAROGYAM HOSPITAL PVT. LTD  
PLOT NO 1-2, JYOTI NAGAR NEAR OLD BUS  
STAND Kurukshetra 136118

Age : 31 Years  
Gender : Female  
Reported : 24/2/2024 9:04:09PM  
Report Status : Final  
Processed at : Dr. Lal PathLabs Ltd.  
Kurukshetra-136118,Haryana

### Test Report

Test Name	Results	Units	Bio. Ref. Interval
<b>BLOOD GROUP, ABO &amp; RH TYPING</b> (Tube & Slide Agglutination)			
ABO Group	A		
Rh Factor	Positive		

- Note:**
1. Both forward and reverse grouping performed
  2. Test conducted on EDTA whole blood



Name : Ms. BABITA  
 Lab No. : 462774540  
 Ref By : ANURAG KAUSHAL  
 Collected : 24/2/2024 3:51:00PM  
 A/c Status : P  
 Collected at : SHRI BALAJI AAROGYAM HOSPITAL PVT. LTD  
 PLOT NO 1-2, JYOTI NAGAR NEAR OLD BUS  
 STAND Kurukshetra 136118

Age : 31 Years  
 Gender : Female  
 Reported : 24/2/2024 9:04:09PM  
 Report Status : Final  
 Processed at : Dr. Lal PathLabs Ltd.  
 Kurukshetra-136118,Haryana

**Test Report**

Test Name	Results	Units	Bio. Ref. Interval
<b>HbA1c (GLYCOSYLATED HEMOGLOBIN), BLOOD (HPLC)</b>			
HbA1c	5.0	%	4.00 - 5.60
Estimated average glucose (eAG)	97	mg/dL	

**Interpretation**

HbA1c result is suggestive of non diabetic adults ( $\geq 18$  years)/ well controlled Diabetes in a known Diabetic

**Interpretation as per American Diabetes Association (ADA) Guidelines**

Reference Group	Non diabetic adults $\geq 18$ years	At risk (Prediabetes)	Diagnosing Diabetes	Therapeutic goals for glycemic control
HbA1c in %	4.0-5.6	5.7-6.4	$\geq 6.5$	$< 7.0$

**Note:** Presence of Hemoglobin variants and/or conditions that affect red cell turnover must be considered, particularly when the HbA1C result does not correlate with the patient's blood glucose levels.

FACTORS THAT INTERFERE WITH HbA1C MEASUREMENT	FACTORS THAT AFFECT INTERPRETATION OF HbA1C RESULTS
Hemoglobin variants, elevated fetal hemoglobin (HbF) and chemically modified derivatives of hemoglobin (e.g. carbamylated Hb in patients with renal failure) can affect the accuracy of HbA1c measurements	Any condition that shortens erythrocyte survival or decreases mean erythrocyte age (e.g., recovery from acute blood loss, hemolytic anemia, HbSS, HbCC, and HbSC) will falsely lower HbA1c test results regardless of the assay method used. Iron deficiency anemia is associated with higher HbA1c



Name : Ms. BABITA  
 Lab No. : 462774540  
 Ref By : ANURAG KAUSHAL  
 Collected : 24/2/2024 3:51:00PM  
 A/c Status : P  
 Collected at : SHRI BALAJI AAROGYAM HOSPITAL PVT. LTD  
 PLOT NO 1-2, JYOTI NAGAR NEAR OLD BUS  
 STAND Kurukshetra 136118

Age : 31 Years  
 Gender : Female  
 Reported : 24/2/2024 9:04:09PM  
 Report Status : Final  
 Processed at : Dr. Lal PathLabs Ltd.  
 Kurukshetra-136118,Haryana

### Test Report

Test Name	Results	Units	Bio. Ref. Interval
<b>THYROID PROFILE, TOTAL, SERUM (ECLIA)</b>			
T3, Total	1.31	ng/mL	0.80 - 2.00
T4, Total	7.64	µg/dL	5.10 - 14.10
TSH	1.50	µIU/mL	0.27 - 4.20

#### Note

1. TSH levels are subject to circadian variation, reaching peak levels between 2 - 4.a.m. and at a minimum between 6-10 pm . The variation is of the order of 50% . hence time of the day has influence on the measured serum TSH concentrations.
2. Alteration in concentration of Thyroid hormone binding protein can profoundly affect Total T3 and/or Total T4 levels especially in pregnancy and in patients on steroid therapy.
3. Unbound fraction ( Free, T4 /Free, T3) of thyroid hormone is biologically active form and correlate more closely with clinical status of the patient than total T4/T3 concentration
4. Values <0.03 uIU/mL need to be clinically correlated due to presence of a rare TSH variant in some individuals

#### Interpretation

PREGNANCY	REFERENCE RANGE FOR TSH IN µIU/mL (As per American Thyroid Association)
1st Trimester	0.100 - 2.500
2nd Trimester	0.200 - 3.000
3rd Trimester	0.300 - 3.000



Dr. Samriti Gupta  
 MBBS, MD (Pathology)  
 Chief of Lab



Name : Ms. BABITA  
Lab No. : 462774540  
Ref By : ANURAG KAUSHAL  
Collected : 24/2/2024 3:51:00PM  
A/c Status : P  
Collected at : SHRI BALAJI AAROGYAM HOSPITAL PVT. LTD  
PLOT NO 1-2, JYOTI NAGAR NEAR OLD BUS  
STAND Kurukshetra 136118

Age : 31 Years  
Gender : Female  
Reported : 24/2/2024 9:04:09PM  
Report Status : Final  
Processed at : Dr. Lal PathLabs Ltd.  
Kurukshetra-136118,Haryana

## Test Report

Test Name	Results	Units	Bio. Ref. Interval
-----------	---------	-------	--------------------

End of report



### IMPORTANT INSTRUCTIONS

•Test results released pertain to the specimen submitted. •All test results are dependent on the quality of the sample received by the Laboratory.  
•Laboratory investigations are only a tool to facilitate in arriving at a diagnosis and should be clinically correlated by the Referring Physician. •Report delivery may be delayed due to unforeseen circumstances. Inconvenience is regretted. •Certain tests may require further testing at additional cost for derivation of exact value. Kindly submit request within 72 hours post reporting. •Test results may show interlaboratory variations. •The Courts/Forum at Delhi shall have exclusive jurisdiction in all disputes/claims concerning the test(s) & or results of test(s). •Test results are not valid for medico legal purposes. •This is computer generated medical diagnostic report that has been validated by Authorized Medical Practitioner/Doctor. •The report does not need physical signature.

(#) Sample drawn from outside source.

If Test results are alarming or unexpected, client is advised to contact the Customer Care immediately for possible remedial action.

Tel: +91-11-49885050, Fax: - +91-11-2788-2134, E-mail: lalpathlabs@lalpathlabs.com





Babita. 31y IF Height:- 5' 4" Weight :- 64kg



## SHRI BALAJI AROGYAM HOSPITAL PVT LTD

### DIET CHART FOR HIGH PROTEIN DIET

6:00 AM: 2 glass. गिलास नींबू पानी + आंवला मुरब्बा - ① = 1 Amka Candy [2-3] +  
 7:30 AM: बादाम + अखरोट + काजू + किशामिश + अंजीर + मूंगफली + 1/2 MILK रात के झींघे हुए।  
 9:00 AM: सब्जी चपाती + 1 कटोरी दही / मिस्सी चपाती + 1 कटोरी दही | ④ रोटी + 1 कटोरी सब्जी  
 या

सब्जी दलिया / सब्जी ओट्स / सब्जी पोहा / उबले अंडे का सफेद हिस्सा / बिना तेल का बेसन चीला /

10-11:00 AM: सेब / पपीता / संतरा / नाशपाती / अमरूद / अनार - 1 Seasonal fruit - ①

12:00 AM: 1 प्लेट सलाद [खीरा + टमाटर + गाजर + मूली + फकंद]

2:00 PM: चपाती + दाल + दही - 150 G + 1 BOWL NUTRI KEEMA / PANEER BHURJI चावल [दफ्ते से तिन  
 वारी]

5:00 PM: 1 गिलास दूध + भुना हुआ मखाना [6-7]

7:00 PM: ढोकला / भुने हुए चने / MIXED SEEDS (2 SPOON) / उबले हुए काले चने की चाट / BREAD  
 PEANUT BUTTER | Popcorn | Sweet corn | Soup,

या

2-3. अंडे का सफेद हिस्सा / 200 ग्राम उबला हुआ चिकन / उबली हुई मछली

7-8:00 PM: चपाती + सब्जी - 1 कटोरी सब्जी  
 ②

या

1 bowl सब्जी खिचड़ी / सब्जी दलिया / सब्जी ओट्स

4:00 PM + 1/2 glass दूध

#### DIET GUIDELINES

- बेकरी आइटम, बिस्कुट, नमकीन, रस्क, पेस्ट्री से बचें
- ठंडे पेय, डिब्बाबंद जूस, अन्य पेय पदार्थों से बचें
- तले हुए भोजन (मक्खन, पकौड़ा, पूड़ी, परांठा) से बचें
- शराब, सिगरेट से बचें

MILK - 500 ML

OIL - 3-4 SPOONS

WATER INTAKE - 3 liter  
 (10-11 glass) =

PHYSICAL ACTIVITY - 1/2 Hour  
 Yoga

12 Lead; Standard Placement

MRS. BABITA

Rate	95	QT	379	--AXIS--
PR	143	QTc	404	P
QRSD	90			QRS
				T

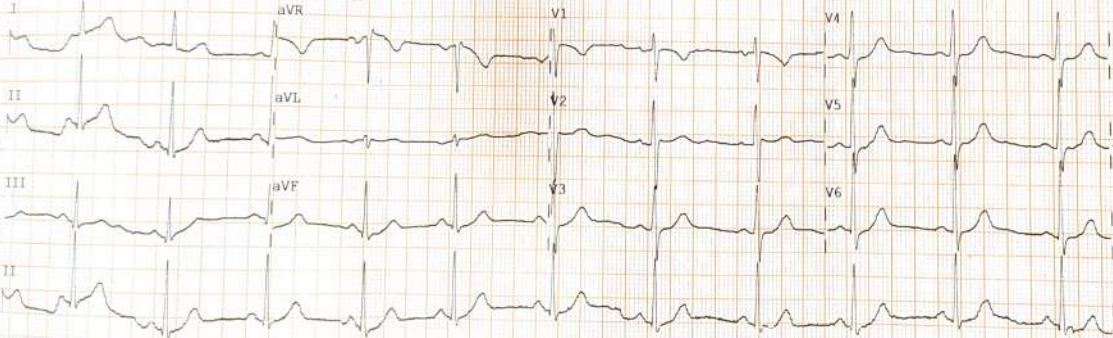

PE Name Babita  
Age - 31/F  
24/feb/24

Device: Speed: 25 mm/sec Limb: 10 mm/mV Chest: 10 mm/mV F 60-0.15-100 Hz PH10 CL P? PH10 CL P?

R

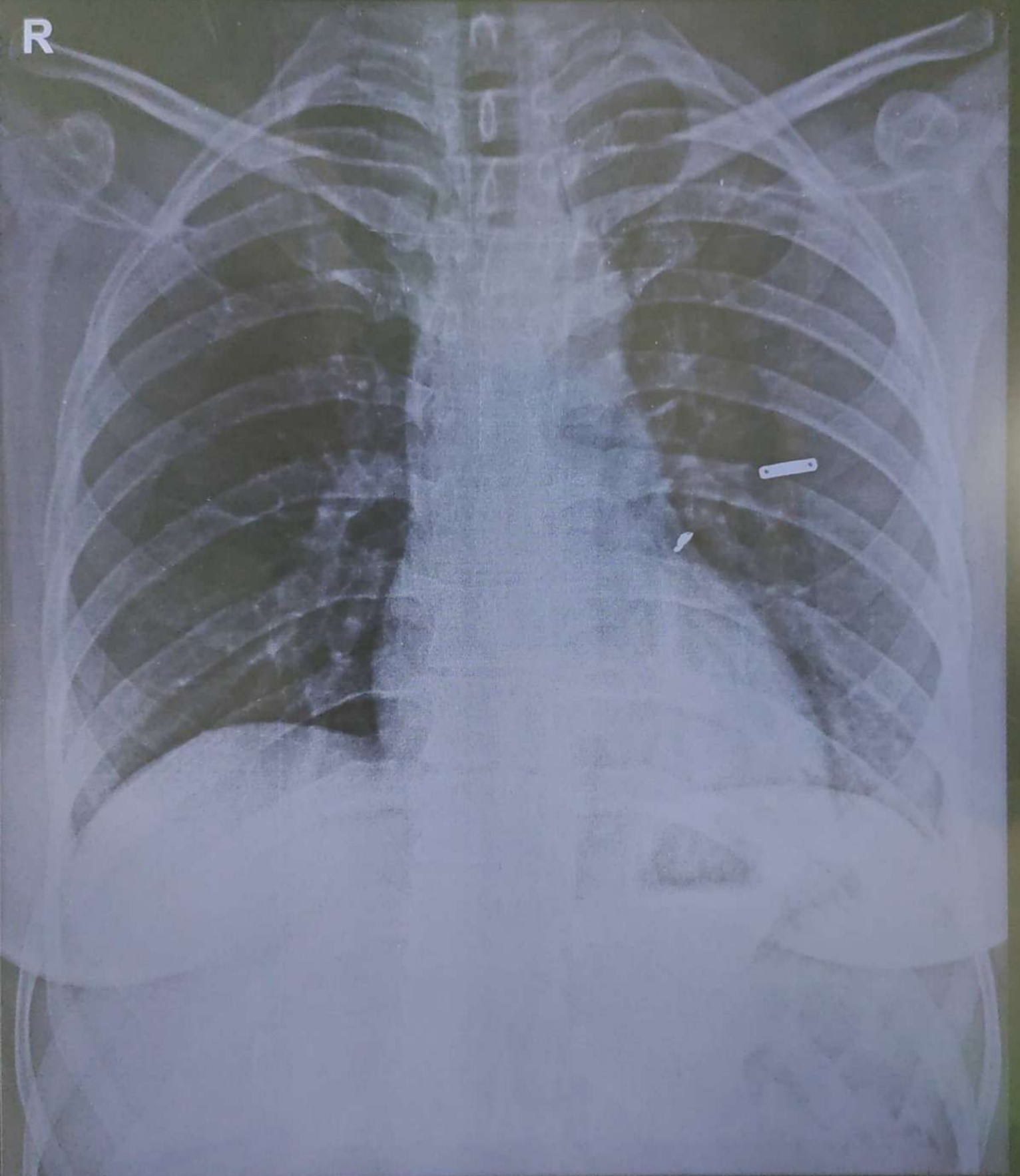

BABITA 31/Y 24190 F CHEST PA 24-Feb-24 11:30 AM  
SHRI BALAJI AAROgyAM HOSPITAL, KURUKSHETRA



Shri Balaji Aarogyam Hospital Pvt.Ltd.  
Behind Old Bus Stand, Jyoti Nagar, Kurukshetra.  
Ph:01744-270255,9992630762



**Receipt**

UHID No :- UD-232418279

Reg. No. :- 232418279

Patient Name :- Mrs BABITA

Receipt No/Date :- 23240024190 / 24 Feb 2024

Age/Sex :- 31 Y/F

Mobile No :- 9416185257

Address :- BANK OF BARODA,  
THANESAR, KURUKSHETRA

Payment Via :- Emp. Credit

Empanelment :- Mediwheel

Claim ID :-

Service Type	Service Name	Serial No	Price	Emr. Chrg.	Dis.	Unit	Net Amt.
Urine examination	URINE ROUTINE		80.00	0.00	0	1	71.00
Haematology	CBC		120.00	0.00	0	1	107.00
	ESR		80.00	0.00	0	1	71.00
	BLOOD GROUP		50.00	0.00	0	1	45.00
	HBA1C(GLYCOSYLATED HAEMOGLOBIN)		250.00	0.00	0	1	223.00
	SERUM URIC ACID		100.00	0.00	0	1	89.00
	PAP SMEAR		300.00	0.00	0	1	268.00
Biochemistry	BLOOD SUGAR FASTING & PP		50.00	0.00	0	1	45.00
	COMPLETE LIPID PROFILE		150.00	0.00	0	1	134.00
	CREATININE		50.00	0.00	0	1	45.00
	LFT		150.00	0.00	0	1	134.00
Immunology	THYROID PROFILE (T3,T4,TSH)		150.00	0.00	0	1	134.00
Hospital Charge	ECG		100.00	0.00	0	1	89.00
X-RAYS	Chest X-RAY		100.00	0.00	0	1	89.00
Cardiology	ECHO		300.00	0.00	0	1	268.00
Ultrasound	Usg Whole Abdomen		250.00	0.00	0	1	223.00
Dietician	Dietitian Consultation		70.00	0.00	0	1	65.00
<b>Total Amount</b>							<b>2350.00</b>
<b>Total Discount</b>							<b>250.00</b>
<b>Bill Credit Towards Mediwheel</b>							<b>2100.00</b>

Remarks: MEDIWHEEL PACKAGE

Shri Balaji Aarogyam Hospital P. Ltd.  
Behind Old Bus Stand  
Kurukshetra-136118



SHRI BALAJI  
AAROGYAM HOSPITAL PVT. LTD.

Right Place For Your Emergency Care

दर्द से मिलेगा निजात  
अब हमारे पास है  
**ACCIDENT और  
TRAUMA का  
इलाज!**



SPECIALIZES  
IN JOINT REPLACEMENT,  
TRAUMA & SPORTS INJURIES

सभी सर्जरी के लिए छोटे चीरे वाली  
तकनीक (Minimal Invasive  
Technique) की सुविधा उपलब्ध

**ORTHO SPEC**

- Treatment For
- दर्द का इलाज -
- Knee, Shoulder
- घुटना, कन्धा एवं
- Fracture & Pol
- फ्रैक्चर अवं पोलिट्रोम
- Backbone Pain or
- रीढ़ की हड्डी में दर्द या ते
- Bones Weakness
- हड्डी की कमजोरी | P
- Intra- Articular Inj

DR. **DEL** (MS ORTHO)  
EX. **CLUDHIANA**  
OP. **AM TO 6PM**  
**MON TO SAT**



GPS Map Camera

Kurukshetra, Haryana, India

Opd no 2, basement, shri balaji arogyam hospital Behind old Bus Stop, Jyoti Nagar, Kurukshetra, Haryana 136118, India

Lat 29.973528°

Long 76.838204°

24/02/24 11:23 AM GMT +05:30



Google