



Medicover Hospitals

VENKOJIPALAM VISAKHAPATNAM - 530017
ANDHRA PRADESH - INDIA
PHONE NO : 0891-6829999



MEDICOVER HOSPITALS

A UNIT OF SAHRUDAYA HEALTHCARE PVT LTD

Dr. MEGHANATH YENNI
M.B.B.S,D.N.B-GENERAL MEDICINE
CONSULTANT GENERAL MEDICINE

M. Sai Venkata Anvesh (39y/M)

Wt - 68.6 kg's

Ht - 156 cms

Bp - 110/70 mmHg

pr - 81% min

AW

TAS Throm ^o
13
an ^o
10



Medicover Hospitals

VENKOJIPALAM VISKHAPATNAM -530017
ANDHRA PRADESH -INDIA
PHONO NO : 0891-6829999



MEDICOVER HOSPITALS

A UNIT OF SAHRUDAYA HEALTHCARE PVT LTD.

OPHTHALMOLOGIST CONSULTATION

NAME: M. Sai Venudha Ganesh AGE: 39

DATE: 28/3/24

V/A R 6/60
6/60 29/1000 R 6/6
L 6/6

NO DM
NO HEMO

Inv 10.3u
0.3u

Sp: myopia
(20)

Ar

for

h



Medicover Hospitals
VENKOJIPALAM VISAKHAPATNAM - 530017
ANDHRA PRADESH - INDIA



A UNIT OF SAHRUDAYA HEALTHCARE PVT LTD

Lab Report

Patient Name	: Mr. M SAI VENKATA GANESH	Age /Gender	: 39 Y(s)/Male
Bill No/ UMR No	: V4BC217193/V4U176808	Referred By	: Dr. CMO
Received Dt	: 23-Mar-24 10:15 am	Report Date	: 23-Mar-24 11:05 am
Lab No	: 240304254		

<u>Parameters</u>	<u>Result</u>	<u>Biological Reference Intervals</u>
-------------------	---------------	---------------------------------------

CUE (COMPLETE URINE EXAMINATION)

CHEMISTRY TEST

UROBILINOGEN	NIL	Negative
BILIRUBIN	Negative	Negative
KETONE BODIES	Negative	Negative
BLOOD	Negative	Negative
PROTEIN	NIL	NIL
NITRITE	Negative	Negative
LEUCOCYTES	Negative	
GLUCOSE	NIL	NIL
SPECIFIC GRAVITY	1.015	1.005 - 1.030
PH	6.0	5.0 - 8.0

MICROSCOPY MORPHOLOGY

RBC	NIL	0 - 3 /HPF
WBC (WHITE BLOOD CELL)	* 2-3	0 - 5 /HPF
SQEP (SQUAMOUS EPITHELIAL CELL)	1-2	0 - 5 /HPF
UNCC (PATHOLOGICAL CAST)	NIL	0 - 0 /HPF
UNCX (UNCLASSIFIED CRYSTALS)	NIL	0 - 5 /HPF

*** End Of Report ***

Doctor Incharge

Dr.MUDUGANTI SRINIVAS
MBBS, MD
CONSULTANT PATHOLOGIST

Dr.SRUJANA
MBBS, MD PATHOLOGY
CONSULTANT PATHOLOGIST

Dr.MOHAMMAD SIMI IQBAL
M.B.B.S, M.D
CONSULTANT BIOCHEMIST

Medicover Unit - I
18-1-3, KGH Down, Maharanipeta,
Jagadamba Junction, Visakapatnam,
Andhrapradesh - 530 002.
Ph: +91 96526 69351

Medicover Unit - III
Sry.No. 27, Plot No.05, BRTS Road,
Health City, Arilova, Chinnagadalu Mandal,
Visakhapatnam, Andhrapradesh - 530 040.
Ph: +91 08916677888

Medicover - MVP
1-1-83, Sector -6, Venkojipalem,
MVP Colony, Visakapatnam,
Andhrapradesh-530017.
Ph: +91 8886655677



Medicover Hospitals

VENKOJIPALAM VISAKHAPATNAM - 530017
ANDHRA PRADESH - INDIA



MEDICOVER HOSPITALS

A UNIT OF SAHRUDAYA HEALTHCARE PVT LTD.

Lab Report

Patient Name	: Mr. M SAI VENKATA GANESH	Age /Gender	: 39 Y(s)/Male
Bill No/ UMR No	: V4BC217193/V4U176808	Referred By	: Dr. CMO
Received Dt	: 23-Mar-24 10:15 am	Report Date	: 23-Mar-24 11:50 am
Lab No	: 120000586292		

<u>Parameter</u>	<u>Result Values</u>	<u>Biological Reference</u>
CBC(COMPLETE BLOOD COUNT)		
RBC		
HAEMOGLOBIN	15.8	13.0 - 17.0 g/dl
R B C COUNT	5.0	4.5 - 5.5 10 ⁶ /μL
PCV/HCT	46	40 - 50 %
MCV	92	83 - 101 fl
MCH	31	27 - 32 pg
MCHC	34	31.5 - 34.5 g/dL
RDW(cv)	13.0	11.6 - 14.0 %
WBC		
TC (TOTAL LEUCOCYTE COUNT)	8100	4000 - 11000 cells/cumm
DIFFERENTIAL COUNT		
NEUTROPHILS	50	40 - 80 %
LYMPHOCYTES	35	20 - 40 %
MONOCYTES	02	02 - 10 %
EOSINOPHILS	• 13	00 - 06 %
BASOPHILS	00	00 - 01 %
PLATELET COUNT		
PLATELET COUNT	3.14	1.50 - 4.50 Lakhs/cumm
ESR	20	0 - 10 mm/1st hour

*** End Of Report ***

Doctor Incharge

Dr.MUDUGANTI SRINIVAS
MBBS, MD
CONSULTANT PATHOLOGIST

Dr.SRUJANA
MBBS, MD PATHOLOGY
CONSULTANT PATHOLOGIST

Dr.MOHAMMAD SIMI IQBAL
M.B.B.S, M.D
CONSULTANT BIOCHEMIST

Medicover Unit - I

18-1-3, KGH Down, MaharaniPeta,
Jagadamba Junction, Visakapatnam,
Andhrapradesh - 530 002.
Ph : +91 96526 69351

Medicover Unit - III

Sry. No. 27, Plot No. 88, BRTS Road,
Health City, Arilova, Chinnagadalu Mandal,
Visakhapatnam, Andhrapradesh - 530 040.
Ph : +91 08916677888

Medicover - MVP

1-1-83, Sector -6, Venkojipalem,
MVP Colony, Visakapatnam,
Andhrapradesh-530017.
Ph: +91 8886655677



Medicover Hospitals

VENKOJIPALAM VISAKHAPATNAM - 530017
ANDHRA PRADESH - INDIA



MEDICOVER HOSPITALS

A UNIT OF SAHRUDAYA HEALTHCARE PVT LTD.

Lab Report

Patient Name	: Mr. M SAI VENKATA GANESH	Age /Gender	: 39 Y(s)/Male
Bill No/ UMR No	: V4BC217193/V4U176808	Referred By	: Dr. CMO
Received Dt	: 23-Mar-24 10:15 am	Report Date	: 23-Mar-24 12:03 pm
Lab No	: 120000586290		

Parameters	Result	Biological Reference Intervals
HBA1C (GLYCOSYLATED HAEMOGLOBIN)		
HBA1C	• 5.8	Non -Diabetic : <= 5.6 % Pre Diabetic : 5.7 - 6.4 % Diabetic : >= 6.5 %
LIPID PROFILE		
TOTAL CHOLESTEROL	209	No risk : < 200 mg/dL Moderate risk : 200 - 239 High risk : > 240
HDL CHOLESTEROL	49	<40 Low >60 High
LDL CHOLESTEROL	• 132	Border line : 100 - 130 mg/dL High : > 130 mg/dL Desirable : < 100 mg/dL 100 - 130 mg/dL
VLDL	28	
SERUM TRYGLYCERIDES	141	Very High : > 500 mg/dL High : >= 200 - 499 mg/dL Border line High : >= 150 - 199 mg/dL Normal : < 150 mg/dL Normal : < 4.0 Low risk : 4.0 - 6.0 High risk : > 6.0
CHO/HDL RATIO	4.27	
LDL/HDL RATIO	2.69	
FBS (FASTING BLOOD GLUCOSE)		
FASTING BLOOD GLUCOSE	90	Normal : 70-99 mg/dL Impaired : 100-125 mg/dL Diabetic : >= 126 mg/dL 0.9 - 1.3 mg/dL
CREATININE	1.0	
LFT(LIVER FUNCTION TEST)		
TOTAL BILIRUBIN	0.7	< 1.2 mg/dL
DIRECT BILIRUBIN	0.2	<= 0.20 mg/dL
INDIRECT BILIRUBIN	0.5	<= 1.0 mg/dL
SGPT (ALT)	18	<= 41 U/L
SGOT (AST)	21	<= 40 U/L
ALKALINE PHOSPHATASE (ALP)	80	40 - 129 U/L
TOTAL PROTEINS	8.8	1-2 years : 5.6-7.5 g/dL > 3 years : 6.0-8.0 g/dL Adults : 6.4-8.3 g/dL

Medicover Unit - I
18-1-3, KGH Down, Maharani-peta,
Jagadamba Junction, Visakapatnam,
Andhrapradesh - 530 002.
Ph: +91 96526 69351

Medicover Unit - III
Sry. No. 27, Plot No. 25, 26, 27, 28, 29, 30, 31, 32, 33, 34, 35, 36, 37, 38, 39, 40, 41, 42, 43, 44, 45, 46, 47, 48, 49, 50, 51, 52, 53, 54, 55, 56, 57, 58, 59, 60, 61, 62, 63, 64, 65, 66, 67, 68, 69, 70, 71, 72, 73, 74, 75, 76, 77, 78, 79, 80, 81, 82, 83, 84, 85, 86, 87, 88, 89, 90, 91, 92, 93, 94, 95, 96, 97, 98, 99, 100, 101, 102, 103, 104, 105, 106, 107, 108, 109, 110, 111, 112, 113, 114, 115, 116, 117, 118, 119, 120, 121, 122, 123, 124, 125, 126, 127, 128, 129, 130, 131, 132, 133, 134, 135, 136, 137, 138, 139, 140, 141, 142, 143, 144, 145, 146, 147, 148, 149, 150, 151, 152, 153, 154, 155, 156, 157, 158, 159, 160, 161, 162, 163, 164, 165, 166, 167, 168, 169, 170, 171, 172, 173, 174, 175, 176, 177, 178, 179, 180, 181, 182, 183, 184, 185, 186, 187, 188, 189, 190, 191, 192, 193, 194, 195, 196, 197, 198, 199, 200, 201, 202, 203, 204, 205, 206, 207, 208, 209, 210, 211, 212, 213, 214, 215, 216, 217, 218, 219, 220, 221, 222, 223, 224, 225, 226, 227, 228, 229, 230, 231, 232, 233, 234, 235, 236, 237, 238, 239, 240, 241, 242, 243, 244, 245, 246, 247, 248, 249, 250, 251, 252, 253, 254, 255, 256, 257, 258, 259, 260, 261, 262, 263, 264, 265, 266, 267, 268, 269, 270, 271, 272, 273, 274, 275, 276, 277, 278, 279, 280, 281, 282, 283, 284, 285, 286, 287, 288, 289, 290, 291, 292, 293, 294, 295, 296, 297, 298, 299, 300, 301, 302, 303, 304, 305, 306, 307, 308, 309, 310, 311, 312, 313, 314, 315, 316, 317, 318, 319, 320, 321, 322, 323, 324, 325, 326, 327, 328, 329, 330, 331, 332, 333, 334, 335, 336, 337, 338, 339, 340, 341, 342, 343, 344, 345, 346, 347, 348, 349, 350, 351, 352, 353, 354, 355, 356, 357, 358, 359, 360, 361, 362, 363, 364, 365, 366, 367, 368, 369, 370, 371, 372, 373, 374, 375, 376, 377, 378, 379, 380, 381, 382, 383, 384, 385, 386, 387, 388, 389, 390, 391, 392, 393, 394, 395, 396, 397, 398, 399, 400, 401, 402, 403, 404, 405, 406, 407, 408, 409, 410, 411, 412, 413, 414, 415, 416, 417, 418, 419, 420, 421, 422, 423, 424, 425, 426, 427, 428, 429, 430, 431, 432, 433, 434, 435, 436, 437, 438, 439, 440, 441, 442, 443, 444, 445, 446, 447, 448, 449, 450, 451, 452, 453, 454, 455, 456, 457, 458, 459, 460, 461, 462, 463, 464, 465, 466, 467, 468, 469, 470, 471, 472, 473, 474, 475, 476, 477, 478, 479, 480, 481, 482, 483, 484, 485, 486, 487, 488, 489, 490, 491, 492, 493, 494, 495, 496, 497, 498, 499, 500, 501, 502, 503, 504, 505, 506, 507, 508, 509, 510, 511, 512, 513, 514, 515, 516, 517, 518, 519, 520, 521, 522, 523, 524, 525, 526, 527, 528, 529, 530, 531, 532, 533, 534, 535, 536, 537, 538, 539, 540, 541, 542, 543, 544, 545, 546, 547, 548, 549, 550, 551, 552, 553, 554, 555, 556, 557, 558, 559, 560, 561, 562, 563, 564, 565, 566, 567, 568, 569, 570, 571, 572, 573, 574, 575, 576, 577, 578, 579, 580, 581, 582, 583, 584, 585, 586, 587, 588, 589, 590, 591, 592, 593, 594, 595, 596, 597, 598, 599, 600, 601, 602, 603, 604, 605, 606, 607, 608, 609, 610, 611, 612, 613, 614, 615, 616, 617, 618, 619, 620, 621, 622, 623, 624, 625, 626, 627, 628, 629, 630, 631, 632, 633, 634, 635, 636, 637, 638, 639, 640, 641, 642, 643, 644, 645, 646, 647, 648, 649, 650, 651, 652, 653, 654, 655, 656, 657, 658, 659, 660, 661, 662, 663, 664, 665, 666, 667, 668, 669, 670, 671, 672, 673, 674, 675, 676, 677, 678, 679, 680, 681, 682, 683, 684, 685, 686, 687, 688, 689, 690, 691, 692, 693, 694, 695, 696, 697, 698, 699, 700, 701, 702, 703, 704, 705, 706, 707, 708, 709, 710, 711, 712, 713, 714, 715, 716, 717, 718, 719, 720, 721, 722, 723, 724, 725, 726, 727, 728, 729, 730, 731, 732, 733, 734, 735, 736, 737, 738, 739, 740, 741, 742, 743, 744, 745, 746, 747, 748, 749, 750, 751, 752, 753, 754, 755, 756, 757, 758, 759, 760, 761, 762, 763, 764, 765, 766, 767, 768, 769, 770, 771, 772, 773, 774, 775, 776, 777, 778, 779, 780, 781, 782, 783, 784, 785, 786, 787, 788, 789, 790, 791, 792, 793, 794, 795, 796, 797, 798, 799, 800, 801, 802, 803, 804, 805, 806, 807, 808, 809, 810, 811, 812, 813, 814, 815, 816, 817, 818, 819, 820, 821, 822, 823, 824, 825, 826, 827, 828, 829, 830, 831, 832, 833, 834, 835, 836, 837, 838, 839, 840, 841, 842, 843, 844, 845, 846, 847, 848, 849, 850, 851, 852, 853, 854, 855, 856, 857, 858, 859, 860, 861, 862, 863, 864, 865, 866, 867, 868, 869, 870, 871, 872, 873, 874, 875, 876, 877, 878, 879, 880, 881, 882, 883, 884, 885, 886, 887, 888, 889, 890, 891, 892, 893, 894, 895, 896, 897, 898, 899, 900, 901, 902, 903, 904, 905, 906, 907, 908, 909, 910, 911, 912, 913, 914, 915, 916, 917, 918, 919, 920, 921, 922, 923, 924, 925, 926, 927, 928, 929, 930, 931, 932, 933, 934, 935, 936, 937, 938, 939, 940, 941, 942, 943, 944, 945, 946, 947, 948, 949, 950, 951, 952, 953, 954, 955, 956, 957, 958, 959, 960, 961, 962, 963, 964, 965, 966, 967, 968, 969, 970, 971, 972, 973, 974, 975, 976, 977, 978, 979, 980, 981, 982, 983, 984, 985, 986, 987, 988, 989, 990, 991, 992, 993, 994, 995, 996, 997, 998, 999, 1000

Medicover - MVP
1-1-83, Sector -6, Venkojipalem,
MVP Colony, Visakapatnam,
Andhrapradesh-530017.
Ph: +91 8886655677



Medicover Hospitals

VENKOJIPALAM VISAKHAPATNAM - 530017
ANDHRA PRADESH - INDIA



MEDICOVER HOSPITALS

A UNIT OF SAHARUDAYA HEALTHCARE PVT LTD

Lab Report

Patient Name	: Mr. M SAI VENKATA GANESH	Age /Gender	: 39 Y(s)/Male
Bill No/ UMR No	: V4BC217193/V4U176808	Referred By	: Dr. CMO
Received Dt	: 23-Mar-24 10:15 am	Report Date	: 23-Mar-24 12:03 pm
Lab No	: 120000586293		

Parameters	Result	Biological Reference In Method
SERUM ALBUMIN	4.7	NewBorn: 0-4 days : 2.8 - 4.4 g/dL Children: 4 days - 14 years : 3.8 - 5.4 g/dL 14-18 years : 3.2 - 4.5 g/dL Adults : 3.5- 5.2 g/dL
GLOBULINS	• 4.1	2.5 - 3.5 g/dL
A/G RATIO	• 1.15	1.2 - 2.5
SERUM URIC ACID	• 7.4	3.5 - 7.2 mg/dL
TOTAL PROTEIN		
TOTAL PROTEINS	8.8	1-2 years : 5.6-7.5 g/dL > 3 years : 6.0-8.0 g/dL Adults : 6.4-8.3 g/dL
T3,T4 AND TSH		
T3	0.973	0.8 - 2.0 ng/mL
T4	6.91	5.1 - 14.1 ug/dL
TSH(THYROID STIMULATING HORMONE)	3.35	0.270 - 4.20 uIU/mL
GAMMA GT		
GAMMA GLUTAMYL TRANSFERASE(GGT)	23	10 - 71 U/L
BUN(BLOOD UREA NITROGEN)	11	
PLBS (POST LUNCH BLOOD GLUCOSE)		
PLBS (POST LUNCH BLOOD GLUCOSE)	124	Normal : 70- 139 mg/dL Impaired : 140 - 199 mg/dL Diabetic : >= 200 mg/dL

*** End Of Report ***

Doctor Incharge

Medicover Unit - I

18-1-3, KGH Down, Maharanieta, Jagadamba Junction, Visakapatnam, Andhrapradesh - 530 002. Ph: +91 96526 69351

Medicover Unit - III

Sry. No. 27, Plot No. 25, 26, 27, 28, 29, Health City, Arilova, Chinnagadalu Mandal, Visakhapatnam, Andhrapradesh - 530 040. Ph: +91 08916677888

Medicover - MVP

1-1-83, Sector -6, Venkojipalem, MVP Colony, Visakapatnam, Andhrapradesh-530017. Ph: +91 8886655677



Lab Report

Patient Name	: Mr. M SAI VENKATA GANESH	Age /Gender	: 39 Y(s)/Male
Bill No/ UMR No	: V4BC217193/V4U176808	Referred By	: Dr. CMO
Received Dt	: 23-Mar-24 10:15 am	Report Date	: 23-Mar-24 12:03 pm
Lab No	: 120000586293		

<u>Parameters</u>	<u>Result</u>	<u>Biological Reference In Method</u>
SERUM ALBUMIN	4.7	NewBorn: 0-4 days : 2.8 - 4.4 g/dL Children: 4 days - 14 years : 3.8 - 5.4 g/dL 14-18 years : 3.2 - 4.5 g/dL Adults : 3.5- 5.2 g/dL
GLOBULINS	* 4.1	2.5 - 3.5 g/dL
A/G RATIO	* 1.15	1.2 - 2.5
SERUM URIC ACID	* 7.4	3.5 - 7.2 mg/dL
TOTAL PROTEIN		1-2 years : 5.6-7.5 g/dL
TOTAL PROTEINS	8.8	> 3 years : 6.0-8.0 g/dL Adults : 6.4-8.3 g/dL
T3,T4 AND TSH		0.8 - 2.0 ng/mL
T3	0.973	5.1 - 14.1 ug/dL
T4	6.91	0.270 - 4.20 uIU/mL
TSH(THYROID STIMULATING HORMONE)	3.35	
GAMMA GT		10 - 71 U/L
GAMMA GLUTAMYL TRANSFERASE(GGT)	23	
BU(BLOOD UREA NITROGEN)	11	
PLBS (POST LUNCH BLOOD GLUCOSE)		Normal : 70- 139 mg/dL Impaired : 140 - 199 mg/dL Diabetic : >= 200 mg/dL
PLBS (POST LUNCH BLOOD GLUCOSE)	124	

*** End Of Report ***

Doctor Incharge



Medicover Hospitals

VENKOJIPALAM VISAKHAPATNAM - 530017
ANDHRA PRADESH - INDIA



MEDICOVER
HOSPITALS

A UNIT OF SAHRUDAYA HEALTHCARE PVT LTD

Lab Report

Patient Name	: Mr. M SAI VENKATA GANESH	Age /Gender	: 39 Y(s)/Male
Bill No/ UMR No	: V4BC217193/V4U176808	Referred By	: Dr. CMO
Received Dt	: 23-Mar-24 12:17 pm	Report Date	: 23-Mar-24 01:24 pm
Lab No	: 120000586450		

Parameters

Result

Biological Reference In Method

Dr.MUDUGANTI SRINIVAS
MBBS, MD
CONSULTANT PATHOLOGIST

Dr.SRUJANA
MBBS, MD PATHOLOGY
CONSULTANT PATHOLOGIST

Dr.MOHAMMAD SIMI IQBAL
M.B.B.S, M.D
CONSULTANT BIOCHEMIST

Medicover Unit - I
18-1-3, KGH Down, Maharani-peta,
Jagadamba Junction, Visakapatnam,
Andhrapradesh - 530 002.
Ph: +91 96526 69351

Medicover Unit - III
Sry.No. 27, Plot No. 27, Road,
Health City, Arilova, Chinnagadalu Mandal,
Visakhapatnam, Andhrapradesh - 530 040.
Ph: +91 08916677888

Medicover - MVP
1-1-83, Sector -6, Venkojipalem,
MVP Colony, Visakapatnam,
Andhrapradesh-530017.
Ph: +91 8886655677

39 Years

M SAI VENKAT GANESH
Male

23/03/2024 10:26:30

MEDCOVER HOSPITALS MVP VZAG

WELLNESS

Rate 77 . SINUS RHYTHM.....normal P axis, V-rate 50- 99
 . BORDERLINE T ABNORMALITIES, INFERIOR LEADS.....T flat/neg, II III avF
 PR 140 .
 QRSD 86 . BASELINE WANDER IN LEAD(S) V4,V5,V6
 QT 384
 QTc 435

--AXIS--

P 23
 QRS 46
 T -22

- BORDERLINE ECG -

12 Lead; Standard Placement

Unconfirmed Diagnosis

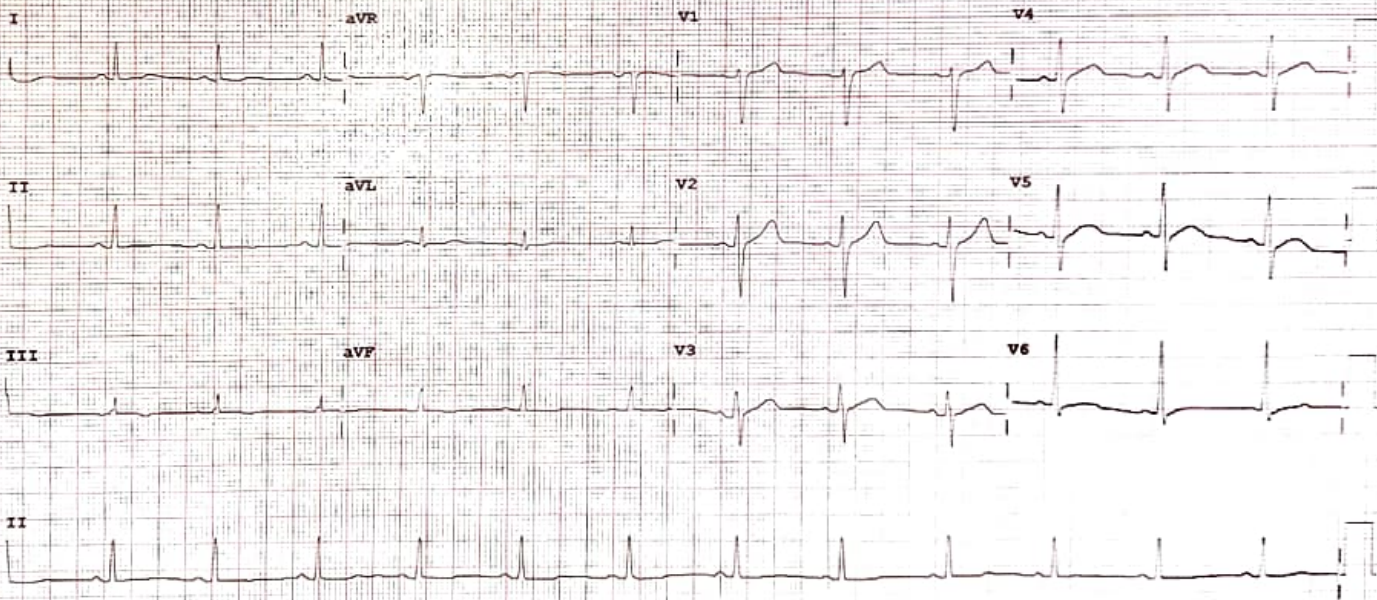

Device:

Speed: 25 mm/sec

Limb: 10 mm/mV

Chest: 10.0 mm/mV

F 50- 0.50- 40 Hz W

PH909A CL