

38 Years

Male

Rate 71

PR 152

QRSD 86

QT 380

QTc 413

--AXIS--

P 66

QRS 35

T 74

12 Lead; Standard Placement

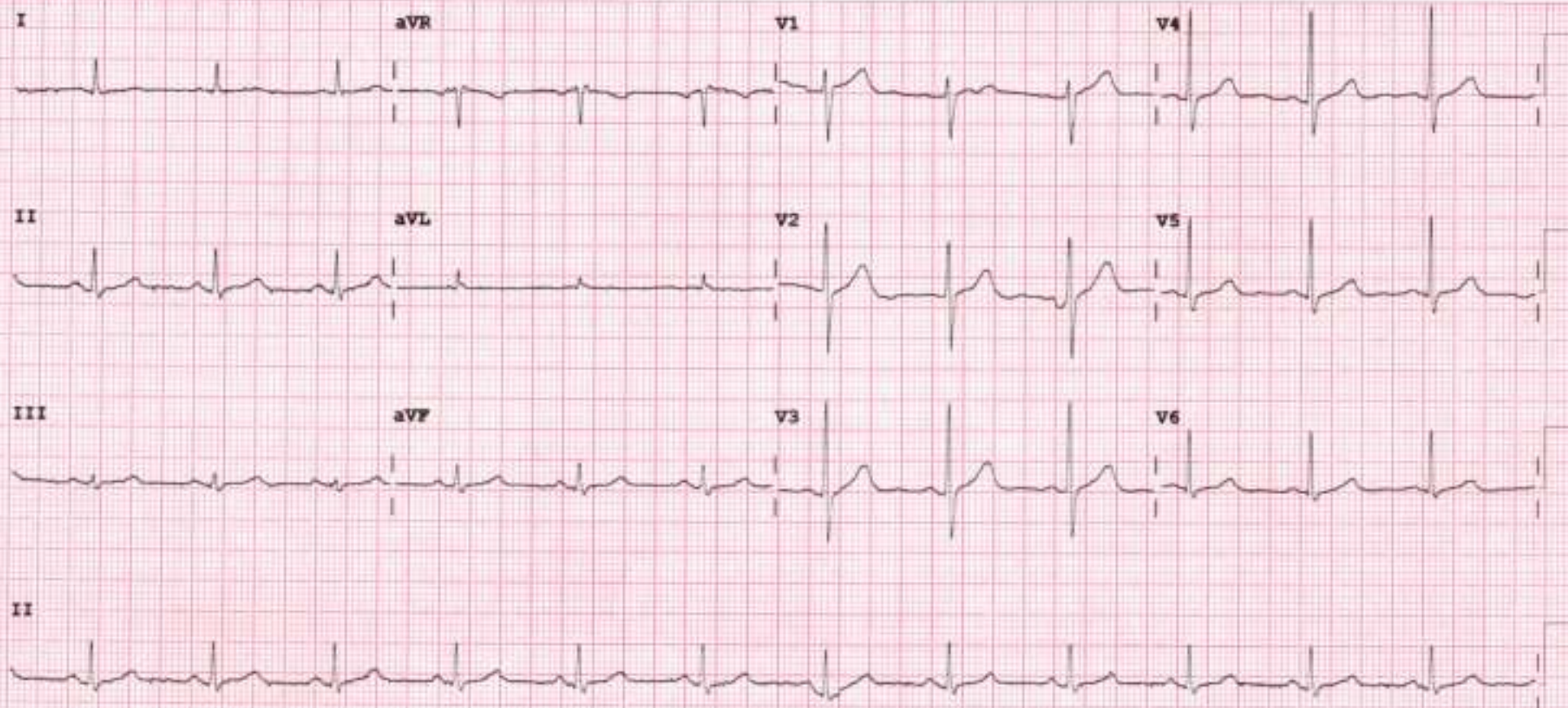



2D-ECHOCARDIOGRAPHY AND COLOR DOPPLER REPORT

NAME: PRAVEENKUMAR SINGH

AGE/SEX: 38 YRS/MALE

DATE: 02/03/2024

REF BY: DIRECT

OBSERVATION:

- NORMAL LV SIZE AND NORMAL LV SYSTOLIC FUNCTION. LVEF = 60% (VISUAL).
- NO RWMA AT REST.
- GRADE II LV DIASTOLIC DYSFUNCTION.
- TRIVIAL MR. NO MS.
- NO AR. NO AS.
- MILD TR. NO PAH. RVSP: 27 MMHG.
- NORMAL SIZED LA, RA & RV WITH NORMAL RV SYSTOLIC FUNCTION.
- NORMAL SIZED MPA, RPA & LPA.
- INTACT IAS & IVS.
- NO E/O INTRACARDIAC CLOT/VEGETATION/PE.
- NORMAL IVC.
- NORMAL PERICARDIUM.

LA: 31MM

AO: 27MM

IVS: 11/13MM

LVPW: 11/12MM

LVID: 42/26MM

CONCLUSION:

- NORMAL LV/RV SIZE AND SYSTOLIC FUNCTION.
- NO RWMA AT REST.
- LVEF = 60% (VISUAL).

DR.NIRAV BHALANI
[CARDIOLOGIST]

DR.ARVIND SHARMA
[CARDIOLOGIST]



PATIENT NAME: PRAVEENKUMAR SINGH

AGE/SEX: 38 Y /M

DATE:02 March 2024

ULTRASOUND OF ABDOMEN & PELVIS

LIVER appears enlarged (17.6 cm) in size and shows mildly raised parenchymal echogenicity. No evidence of focal lesion. No evidence of dilated IHBR or portal vein. CBD appears normal.

GALL BLADDER is distended. No e/o wall thickening, pericholecystic edema or calculus within.

VISUALIZED PART OF PANCREAS appears normal. MPD is WNL.

SPLEEN appears normal in size and shows normal parenchymal echogenicity. No evidence of focal lesion.

BOTH KIDNEYS appear normal in size and position.

Show normal cortical echogenicity. Corticomedullary differentiation is maintained.

No calculus or hydronephrosis on either side.

URINARY BLADDER is full. Mucosal surface appears smooth with no e/o obvious wall thickening or calculus within.

PROSTATE appears normal in size (16 cc). No evidence of focal lesion noted.

BOWEL LOOPS appear normal and show normal peristalsis

No evidence of LYMPHADENOPATHY noted.

No evidence of ASCITES or PLEURAL EFFUSION noted.

IMPRESSION:

- Hepatomegaly with grade I Fatty liver

DR HARIKRISHNA PATEL (MD)

CONSULTANT RADIOLOGIST

Not all pathologies can be detected on ultrasound in each scan. Further radiographic evaluation is suggested if required.



PATIENT NAME: PRAVEENKUMAR SINGH

AGE/SEX: 38 Y /M

DATE:02 March 2024

CHEST X-RAY (PA)

Both lung fields appear normal.

Both hila appear normal

Bilateral costo-phrenic angles appear grossly clear

Mediastinum and cardiac shadow appear normal

Bony thorax appears unremarkable

No evidence of free gas under domes of diaphragm

IMPRESSION:

- NO SIGNIFICANT ABNORMALITY NOTED IN LUNG FIELDS
- NORMAL CARDIAC SHADOW

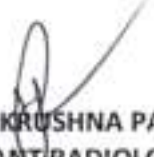
DR HARIKRISHNA PATEL (MD)
CONSULTANT RADIOLOGIST

Not all pathologies can be detected on ultrasound in each scan. Further radiographic evaluation is suggested if required.



Patient Name :	Praveenkumar Ramashankar Singh	Sample No. :	20240313714
Patient ID :	20210603722	Visit No. :	OPD20240327154
Age / Sex :	38y 8m/Male	Call Date :	02/03/2024 08:24
Consultant :	DR SAURABH JAIN	S. Coll. Date :	02/03/2024 08:34
Ward :	-	Report Date :	02/03/2024 16:32

CBC, ESR

Investigation	Result	Normal Value
Hemoglobin :	15 gm/dl	13.5 to 18.0 gm/dl
P.C.V. :	44.7 %	42.0 to 52.0 %
M.C.V. :	80.1 fL	78 to 100 fL
M.C.H. :	26.9 pg [L]	27 to 31 pg
M.C.H.C. :	33.6 g/dl	32 to 36 g/dl
RDW :	12.4 %	11.5 to 14.0 %
RBC Count :	5.58 X 10 ⁶ /cumm	4.7 to 6.0 X 10 ⁶ /cumm
Polymorphs :	60 %	38 to 70 %
Lymphocytes :	37 %	15 to 48 %
Eosinophils :	1 %	0 to 6 %
Monocytes :	2 % [L]	3 to 11 %
Basophils :	0 %	0.0 to 1.0 %
Total :	100	< 100 > 100
WBC Count :	5900 /cmm	4000 to 10000 /cmm
Platelets Count :	137000 /cmm	1,50,000 to 4,50,000 /cmm
ESR - After One Hour :	8 mm/hr	1 to 13 mm/hr

Dr.Mehul Desai
M.B.D.C.P
Reg.No.G-9521



Savita

Superspecialty Hospital

(A Unit of Solace Healthcare Pvt. Ltd.)

Parivar Char Rasta, Waghodia-Dabhoi Ring Road, Vadodara-390019

0265-2578844 / 2578849 63596 88442

mhs@savitahospital.com savitahospital.com



Patient Name :	Praveenkumar Ramashankar Singh	Sample No. :	20240313714
Patient ID :	20210603722		
Age / Sex :	38y 8m/Male	Visit No. :	OPD20240327154
Consultant :	DR. SAURABH JAIN	Call. Date :	02/03/2024 08:24
Ward :	-	S. Coll. Date :	02/03/2024 08:34
		Report Date :	02/03/2024 16:32

Blood Group

Investigation	Result	Normal Value
BLOOD GROUP :		
A B O	O	
Rh	Positive	

FBS & PPBS

Investigation	Result	Normal Value
Blood Sugar (FBS) :	84 mg/dl	74 - 100 mg/dl
Urine Sugar (FUS) :	Nil	
Blood Sugar (PP2BS) :	111 mg/dl	70 to 120 mg/dl
Urine Sugar (PP2US) :	Nil	

HBA1C

Investigation	Result	Normal Value
Glycosylated Hb :	5.7 %	Near Normal Glycemia : 6 to 7 Excellent Control : 7 to 8 Good Control : 8 to 9 Fair Control : 9 to 10 Poor Control : > 10

Average Plasma Glucose of Last 3 Months : 116.89



Dr. Mehul Desai
M.B.D.C.P
Reg.No.G-9521



Patient Name :	Praveenkumar Ramashankar Singh	Sample No. :	20240313714 
Patient ID :	20210603722	Visit No. :	OPD20240327154
Age / Sex :	38y 8m/Male	Call. Date :	02/03/2024 08:24
Consultant :	DR SAURABH JAIN	S. Coll. Date :	02/03/2024 08:34
Ward :	-	Report Date :	02/03/2024 16:32

Lipid Profile

Investigation	Result	Normal Value
Sample :	Fasting	
Sample Type :	Normal	
Cholesterol (Chol) :	<u>248 mg/dl [H]</u>	Low risk : < 200 Moderate risk : 200 - 239 High risk : > or = 240
Triglycende :	155 mg/dl	Normal : < 200.0 High : 200 - 499 Very High : > or = 500
HDL Cholesterol :	37 mg/dl [L]	Low risk : >or = 60 mg/dL High risk : Up to 35 mg/dL
LDL :	<u>180 mg/dl [H]</u>	131.0 to 159.0(N) < 130.0(L) > 159.0(H)
VLDL :	31 mg/dl	Up to 0 to 34 mg/dl
LDL/HDL Ratio :	4.86	Low risk : 0.5 to 3.0 Moderate risk : 3.0 to 6.0 Elevted level high > 6.0
Total Chol / HDL Ratio :	6.7	Low Risk : 3.3 to 4.4 Average Risk : 4.4 to 7.1 Moderate Risk : 7.1 to 11.0 High Risk : > 11.0
Total Lipids :	740 mg/dl [H]	400 to 700 mg/dl

Note :- Lipemic samples give high triglyceride value and falsely low LDL value.



Dr.Mehul Desai
M.B.D.C.P
Reg.No.G-9521



Patient Name :	Praveenkumar Ramashankar Singh	Sample No. :	20240313714 
Patient ID :	20210603722	Visit No. :	OPD20240327154
Age / Sex :	38y 8m/Male	Call. Date :	02/03/2024 08:24
Consultant :	DR SAURABH JAIN	S. Coll. Date :	02/03/2024 08:34
Ward :		Report Date :	02/03/2024 16:32

RENAL FUNCTION TEST

Investigation	Result	Normal Value
Creatinine :	0.8 mg/dl	0.6 - 1.4 mg/dl
Urea :	24 mg/ dl	13 - 45 mg/dl
Uric Acid :	4.5 mg/dl	3.5 - 7.2 mg/dl
Calcium :	9 mg/dl	8.5 - 10.5
Phosphorus :	4.9 mg/dl	1.5 - 6.8

Dr.Mehul Desai
M.B.D.C.P
Reg.No.G-9521



Patient Name :	Praveenkumar Ramashankar Singh	Sample No. :	20240313714 
Patient ID :	20210603722	Visit No. :	OPD20240327154
Age / Sex :	38y 8m/Male	Call. Date :	02/03/2024 08:24
Consultant :	DR SAURABH JAIN	S. Coll. Date :	02/03/2024 08:34
Ward :	-	Report Date :	02/03/2024 16:32

LFT (Liver Function Test)

Investigation	Result	Normal Value
Total Bilirubin :	0.6 mg/dl	0.2 to 1.0 mg/dl
Direct Bilirubin :	0.2 mg/dl	0.0 to 0.2 mg/dl
Indirect Bilirubin :	0.4 mg/dl	0.0 to 0.8 mg/dl
AST (SGOT) :	18 U/L	5 to 34 U/L
ALT (SGPT) :	27 U/L	0 to 55 U/L
Total Protein (TP) :	7.2 g/dL	6.4 to 8.3, g/dl
Albumin (ALB) :	4.1 g/dl	3.5 to 5.2 g/dl
Globulin :	3.1 g/dl	2.3 to 3.5 g/dl
A/G Ratio :	1.32	
Alkaline Phosphatase (ALP) :	109 U/L	40 to 150 U/L
GAMMA GT. :	14 U/L	7 to 35 U/L

Dr.Mehul Desai
M.B.D.C.P
Reg.No.G-9521



Unipath Specialty Laboratory (Baroda) LLP - Platinum Complex, Opp. HUPC Bank, Nr. Radha Krishna char rasta, Akota, Vadodra - 390020
 Unipath Specialty Laboratory (Baroda) LLP - Platinum Complex, Opp. HDFC Bank, Nr. Radha Krishna char rasta, Akota, Vadodra - 390020
 Mobile: 7228800500 / 8155028222 | Email: info.baroda@unipathllp.in
 Home Visit / OPD Reception : 9998724579



TEST REPORT

Reg. No. : 40301000879 Reg. Date : 02-Mar-2024 12:28 Collected On : 02-Mar-2024 12:28
 Name : Mr. PRAVEENKUMAR SINGH Approved On : 02-Mar-2024 13:45
 Age : 38 Years Gender : Male Ref. No. : Dispatch At :
 Ref. By : Tele No. :
 Location : SAVITA SUPERSPECIALTY HOSPITAL @ WAGHODIYA ROAD

Test Name	Results	Units	Bio. Ref. Interval
THYROID FUNCTION TEST			
T3 (triiodothyronine) <small>Molecular CLIA</small>	1.33	ng/mL	0.6 - 1.81
T4 (Thyroxine) <small>Molecular CLIA</small>	11.70	µg/dL	4.5 - 12.6
TSH (ultra sensitive) <small>Molecular CLIA</small>	H 6.161	µIU/mL	0.55 - 4.78
Sample Type: Serum			

Comments:
 Thyroid stimulating hormone (TSH) is synthesized and secreted by the anterior pituitary in response to a negative feedback mechanism involving concentrations of FT3 (free T3) and FT4 (free T4). Additionally, the hypothalamic tripeptide, thyrotropin-releasing hormone (TRH), directly stimulates TSH production. TSH stimulates thyroid cell production and hypertrophy, also stimulate the thyroid gland to synthesize and secrete T3 and T4. Quantification of TSH is significant to differentiate primary (thyroid) from secondary (pituitary) and tertiary (hypothalamic) hypothyroidism. In primary hypothyroidism, TSH levels are significantly elevated, while in secondary and tertiary hypothyroidism, TSH levels are low.

- TSH levels During Pregnancy :**
- First Trimester : 0.1 to 2.5 µIU/mL
 - Second Trimester : 0.2 to 3.0 µIU/mL
 - Third trimester : 0.3 to 3.0 µIU/mL

Reference : Carl A. Burtis, Edward R. Ashwood, David E. Bruns, Tietz Textbook of Clinical Chemistry and Molecular Diagnostics, 5th Edition, Philadelphia: WB Saunders, 2012:2170

End Of Report

This is an electronically authenticated report

Test done from collected sample

Printed On: 02-Mar-2024 13:46

Dr. Vaishali Bhatt
M.B.B.S., D.C.P.

We are open 24 x 7 x 365 Days

LLP Id: Reg.No: G-18266 AN-2932
Page 1 of 1



Patient Name :	Praveenkumar Ramashankar Singh	Sample No. :	20240313714 
Patient ID :	20210603722	Visit No. :	OPD20240327154
Age / Sex :	38y 8m/Male	Call. Date :	02/03/2024 08:24
Consultant :	DR SAURABH JAIN	S. Coli. Date :	02/03/2024 08:34
Ward :	-	Report Date :	02/03/2024 16:32

Urine R/M

Investigation	Result	Normal Value
Quantity - :	20 ml	
Colour - :	Pale Yellow	
Reaction (pH) :	7.5	4.6-8.0
Turbidity :	Clear	
Deposit :	Absent	Absent
Sp.Gravity :	1.005	1.005-1.010
Protein :	Absent	Absent
Glucose :	Absent	Absent
Bile Salts :	Absent	Absent
Bile pigments :	Absent	Absent
Ketones :	Absent	Absent
Urobilinogen :	Absent	
Blood :	Absent	Absent
Pus Cells :	Absent /hpf	0-5/hpf
Red Blood Cells :	Absent /hpf	Absent
Epithelial Cells :	0-1 /hpf	
Nitrite :	Trace	

Dr.Mehul Desai
M.B.D.C.P
Reg.No.G-9521



Examination by Physician

Name: PRAVEEN KUMAR

Reg. No: 20210603722

Age/ Sex: 38/MALE

DOE: 07/03/2024

Physical Examination

Height: 176 cm Weight: 80 kg BMI: 25.82
Temperature: Normal Pulse: 90 BP: 128/84

Chief Complaints:

SpO2 - 98%
NO complaints.

Past History:

KICLO => multiple sclerosis ∴ 2021

Examination:

General Examination:

NAD

Systemic Examination

NAD

Investigation:

RBS _____

ECG _____

Others _____

Advice: T. Atorvas (10) o-d-1 x 3 months.
Repeat lipid profile & ^{HJ} thyroid profile
after 3 months.

FFD | daily exercise



[Signature]



Examination by Ophthalmologist

Name: PRAVEEN KUMAR

Reg. No: 20210603722

Age/ Sex: 38/MALE

DOE: 02/03/2024

Nil

Medical History:

K/O multiple sclerosis. No attack of optic neuritis (ON) x 2 1/2 yrs. - On Rx

Examination of Eye: Right LEFT

External Examination: } unnl

Anti seg Examination: } unnl

Schiot Tonometry IOP: } unnl

Fundus:

Without Glass Distant Vision: CF3m CF3m

Near Vision: Ng Ng

With Glass Distant Vision: 6/6 6/6

Near Vision: Ng Ng

Colour Vision (With Ishihara Chart) unnl

Impression:

~~unnl~~ (BE) Refractive error

Advice:

- Continue neurologist advise.
- glasses.

Signature:





Patient ID : 20210603722

Age / Sex : 35y 8m / M

Patient Name : PRAVEENKUMAR RAMASHANKAR SINGH

Dr. Name : DR SAURABH JAIN

Referred By : self

City/Village : Vadodara

Class : Contract

PAN Card : AAQCS5566G

Visit No. : OPD20240327154(OPD)

Bill No. : OPD20240327154

Bill Date : N/A

Speciality : INTERNAL MEDICINE

Company Name : Mediwheel Health Check Up

GSTIN : 24AAQCS5566G2ZW

SAC : 999312 "Medical Service covered under healthcare service"

Mobile No. : 9298022040

Expense Details		Qty	Rate	Net Amount
Visit Charge				
02/03/2024	Physician First Consultation OPD	1.0	0.0	0.00
	Ophthalmologist First Consultation OPD	1.0	0.0	0.00
Visit Charge (Subtotal)				0.00
PATHOLOGY				
02/03/2024	CBC, ESR	1.0		
	Urine R/M	1.0		
	STOOL EXAMINATION	1.0		
	Blood Group	1.0		
	TFT (Thyroid Function Test)	1.0		
	Lipid Profile	1.0		
	RENAL FUNCTION TEST	1.0		
	LFT (Liver Function Test)	1.0		
	FBS & PPBS	1.0		
	HBA1C	1.0		
	MediWheel Full Body Health Check-Up(Male Below 40)	1.0	2000.0	2000.00
PATHOLOGY (Subtotal)				2000.00
Radiology				
02/03/2024	X-RAY CHEST PA	1.0		
	USG WHOLE ABDOMEN SCREENING	1.0		
	X-RAY CHEST PA	1.0	0.0	0.00
	USG WHOLE ABDOMEN SCREENING	1.0	0.0	0.00
Radiology (Subtotal)				0.00
Non Invasive Cardiology				
02/03/2024	ECG Charge(OPD Base)	1.0	0.0	0.00
	ECHO COLOUR DOPPLER SCREENING	1.0	0.0	0.00
Non Invasive Cardiology (Subtotal)				0.00
Total Bill Amount				2000.00
Net payable amount				2000.00
Bill Outstanding				2000.00

Received With Thanks From PRAVEENKUMAR RAMASHANKAR SINGH of Rs 0.0 :-
(Rs Zero Only)



NO. 5423 8585 9842

www.uidai.gov.in

1800 121 1947

1800 121 1947



Address:
PARBELIA COLLIERY
SCHOOL PARA OTR NO 551,
POST-NETURIA, Parbela,
Puduria, West Bengal, 723121

Address:
PARBELIA COLLIERY
SCHOOL PARA OTR NO 551,
POST-NETURIA, Parbela,
Puduria, West Bengal, 723121

भारतीय पहचान प्रमाणिका
UNIQUE IDENTIFICATION AUTHORITY OF INDIA



भारत सरकार
GOVERNMENT OF INDIA



सिंग प्रवीण कुमार
Singh Praveen Kumar
जन्म वर्ष / Year of Birth : 1985
पुरुष / Male



5423 8585 9842

आधार - सामान्य माहसुली अधिकार