

59 Years

Male

Rate 79

PR 156

QRSD 86

QT 388

QTc 445

--AXIS--

P 85

QRS 75

T 75

12 Lead; Standard Placement

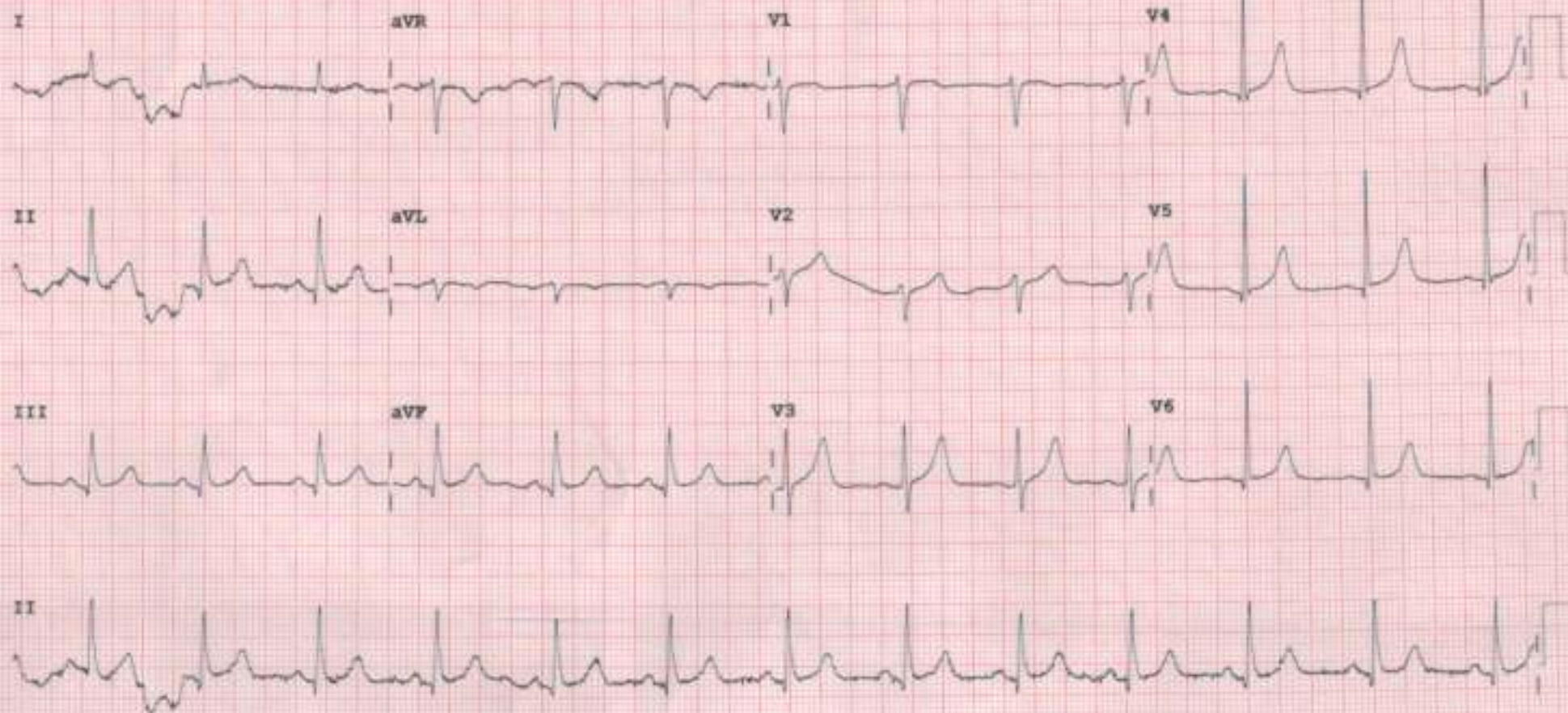



2D-ECHOCARDIOGRAPHY AND COLOR DOPPLER REPORT

NAME: CHAGANBHAI BARIA

AGE/SEX: 59 YRS/MALE

DATE: 10/02/2024

REF BY: DIRECT

OBSERVATION:

- NORMAL LV SIZE AND NORMAL LV SYSTOLIC FUNCTION. LVEF = 55-60% (VISUAL).
- NO RWMA AT REST.
- MILD CONCENTRIC LEFT VENTRICULAR HYPERTROPHY.
- GRADE I LV DIASTOLIC DYSFUNCTION.
- MILD MR. NO MS.
- SCLEROSED AV, MILD AR. NO AS.
- MILD TR. MILD PAH, RVSP: 42 MMHG.
- NORMAL SIZED LA, RA & RV WITH NORMAL RV SYSTOLIC FUNCTION.
- NORMAL SIZED MPA, RPA & LPA.
- INTACT IAS & IVS.
- NO E/O INTRACARDIAC CLOT/VEGETATION/PE.
- NORMAL IVC.
- NORMAL PERICARDIUM.

LA: 32MM

AO: 27MM

IVS: 12/14MM

LVPW: 12/13MM

LVID: 40/22MM

CONCLUSION:

- MILD CONCENTRIC LEFT VENTRICULAR HYPERTROPHY.
- NORMAL LV/RV SIZE AND SYSTOLIC FUNCTION.
- NO RWMA AT REST, LVEF = 55-60% (VISUAL).
- MILD MR, MILD TR, MILD PAH.

DR. NIRAV BHALANI
[CARDIOLOGIST]

DR. ARVIND SHARMA
[CARDIOLOGIST]



Savita

Superspecialty Hospital
(A Unit of Solace Healthcare Pvt. Ltd.)

Parivar Char Nasta, Waghodia-Dabhoi Ring Road, Vadodra-390019

0265-2578844 / 2578849 63596 88442

mh@savitahospital.com savitahospital.com



PATIENT NAME: CHAGANBHAI C. BARIYA

AGE/SEX: 59 YRS/M

DATE: Saturday, 10 February 2024

ULTRASOUND OF ABDOMEN & PELVIS

LIVER appears normal in size and shows normal parenchymal echogenicity. No evidence of focal lesion. No evidence of dilated IHBR or portal vein. CBD appears normal.

GALL BLADDER is distended. No e/o wall thickening, pericholecystic edema or calculus within.

VISUALIZED PART OF PANCREAS appears normal. MPD is WNL.

SPLEEN appears normal in size and shows normal parenchymal echogenicity. No evidence of focal lesion.

BOTH KIDNEYS appear normal in size and position.

Show normal cortical echogenicity. Corticomedullary differentiation is maintained.

No calculus or hydronephrosis on either side.

URINARY BLADDER is full (Pre-void: 100 cc & Post-void: <10 cc). Mucosal surface appears smooth with no e/o obvious wall thickening or calculus within.

PROSTATE appears mildly enlarged in size (29 cc). No evidence of focal lesion noted.

BOWEL LOOPS appear normal and show normal peristalsis

No evidence of LYMPHADENOPATHY noted.

No evidence of ASCITES or PLEURAL EFFUSION noted.

IMPRESSION:

- Borderline Prostatomegaly.

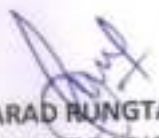
DR SHARAD RUNGTA (MD & DNB)
CONSULTANT RADIOLOGIST

Not all pathologies can be detected on ultrasound in each scan. Further radiographic evaluation is suggested if required.



Savita

Superspeciality Hospital

(A Unit of Solace Healthcare Pvt. Ltd.)

Parivar Char Rasta, Waghodia-Dabhof Ring Road, Vadodara-390019

0265-2578844 / 2578849 63596 88442

mh@savitahospital.com savitahospital.com



PATIENT NAME: CHAGANBHAI C. BARIYA

AGE/SEX: 59 YRS/M

DATE: Saturday, 10 February 2024

CHEST X-RAY (PA)

Multiple calcified granulomas noted in right upper lung zones.

Rest of the lung fields appear normal.

Both hila appear normal

Bilateral costo-phrenic angles appear grossly clear

Mediastinum and cardiac shadow appear normal

Bony thorax appears unremarkable

No evidence of free gas under domes of diaphragm

DR SHARAD BUNGTA (MD & DNB)

CONSULTANT RADIOLOGIST

Not all pathologies can be detected on ultrasound in each scan. Further radiographic evaluation is suggested if required.



Patient Name :	Chaganbhai C Baria	Sample No. :	20240213020
Patient ID :	20240207977	Visit No. :	OPD20240225352
Age / Sex :	59y/Male	Colt. Date :	10/02/2024 08:45
Consultant :	DR SAURABH JAIN	S. Colt. Date :	10/02/2024 09:01
Ward :	-	Report Date :	10/02/2024 15:44

CBC, ESR

Investigation	Result	Normal Value
Hemoglobin :	15.5 gm/dl	13.5 to 18.0 gm/dl
P.C.V. :	46.9 %	42.0 to 52.0 %
M.C.V. :	85.9 fL	78 to 100 fL
M.C.H. :	28.4 pg	27 to 31 pg
M.C.H.C. :	33 g/dl	32 to 36 g/dl
RDW :	11.9 %	11.5 to 14.0 %
RBC Count :	5.46 X 10 ⁶ /cumm	4.7 to 6.0 X 10 ⁶ /cumm
Polymorphs :	<u>90</u> % [H]	38 to 70 %
Lymphocytes :	7 % [L]	15 to 48 %
Eosinophils :	1 %	0 to 6 %
Monocytes :	2 % [L]	3 to 11 %
Basophils :	0 %	0.0 to 1.0 %
Total :	100	< 100 > 100
WBC Count :	↑ 11300 /cmm	4000 to 10000 /cmm
Platelets Count :	405000 /cmm	1,50,000 to 4,50,000 /cmm
ESR - After One Hour :	↑ 42 mm/hr [H]	1 to 13 mm/hr

Dr. Mehul Desai
M.B.D.C.P
Reg.No.G-9521



Patient Name : Chaganbhai C Baria

Sample No. : 20240213020



Patient ID : 20240207977

Visit No. : OPD20240225352

Age / Sex : 59y/Male

Call. Date : 10/02/2024 08:45

Consultant : DR SAURASH JAIN

S. Coll. Date : 10/02/2024 09:02

Ward :

Report Date : 10/02/2024 15:44

Blood Group

Investigation	Result	Normal Value
BLOOD GROUP :		
ABO	B	
Rh	Positive	

FBS & PPBS

Investigation	Result	Normal Value
Blood Sugar (FBS) :	↑ 131 mg/dl [H]	74 - 100 mg/dl
Urine Sugar (FUS) :	Nil	
Blood Sugar (PP2BS) :	122 mg/dl [H]	70 to 120 mg/dl
Urine Sugar (PP2US) :	Nil	

HBA1C

Investigation	Result	Normal Value
Glycosylated Hb :	↑ 6.1 % [H]	Near Normal Glycemia : 6 to 7 Excellent Control : 7 to 8 Good Control : 8 to 9 Fair Control : 9 to 10 Poor Control : > 10

Average Plasma Glucose of Last 3 Months : 128.37

Dr. Mehul Desai
M.B.D.C.P
Reg.No.G-9521



Patient Name : Chaganbhai C Baria

Sample No. : 20240213020



Patient ID : 20240207977

Visit No. : OPD20240225352

Age / Sex : 59y/Male

Call. Date : 10/02/2024 08:45

Consultant : DR SAURABH JAIN

S. Call. Date : 10/02/2024 09:02

Ward : -

Report Date : 10/02/2024 15:44

Lipid Profile

Investigation	Result	Normal Value
Sample :	Fasting	
Sample Type :	Normal	
Cholesterol (Chol) :	219 mg/dl [H]	Low risk : < 200 Moderate risk : 200 - 239 High risk : > or = 240
Triglyceride :	65 mg/dl	Normal : < 200.0 High : 200 - 499 Very High : > or = 500
HDL Cholesterol :	80 mg/dl	Low risk : >or = 60 mg/dL High risk : Up to 35 mg/dL
LDL :	126 mg/dl [L]	131.0 to 159.0(N) < 130.0(L) > 159.0(H)
VLDL :	13 mg/dl	Up to 0 to 34 mg/dl
LDL/HDL Ratio :	1.58	Low risk : 0.5 to 3.0 Moderate risk : 3.0 to 6.0 Elevted level high > 6.0
Total Chol / HDL Ratio :	2.74	Low Risk : 3.3 to 4.4 Average Risk : 4.4 to 7.1 Moderate Risk : 7.1 to 11.0 High Risk : > 11.0
Total Lipids :	664 mg/dl	400 to 700 mg/dl

Note :- Lipemic samples give high triglyceride value and falsely low LDL value.

Dr. Mehul Desai
M.B.D.C.P
Reg.No.G-9521



Patient Name :	Chaganbhal C Baria	Sample No. :	20240213020
Patient ID :	20240207977	Visit No. :	OPD20240225352
Age / Sex :	59y/Male	Call. Date :	10/02/2024 08:45
Consultant :	DR SAURASH JAIN	S. Coll. Date :	10/02/2024 09:02
Ward :	-	Report Date :	10/02/2024 15:44

RENAL FUNCTION TEST

Investigation	Result	Normal Value
Creatinine :	1.1 mg/dl	0.6 - 1.4 mg/dl
Urea :	32 mg/ dl	13 - 45 mg/dl
Uric Acid :	5.5 mg/dl	3.5 - 7.2 mg/dl
Calcium :	8 mg/dl	8.5 - 10.5
Phosphorus :	4.1 mg/dl	1.5 - 6.8

Dr. Mehul Desai
M.B.D.C.P
Reg.No.G-9521



Patient Name : Chaganbhai C Baria

Sample No. : 20240213020



Patient ID : 20240207977

Visit No. : OPD20240225352

Age / Sex : 59y/Male

Call. Date : 10/02/2024 08:45

Consultant : DR SAURABH JAIN

S. Coll. Date : 10/02/2024 09:02

Ward : -

Report Date : 10/02/2024 15:44

LFT (Liver Function Test)

Investigation	Result	Normal Value
Total Bilirubin :	0.8 mg/dl	0.2 to 1.0 mg/dl
Direct Bilirubin :	0.3 mg/dl	0.0 to 0.2 mg/dl
Indirect Bilirubin :	0.5 mg/dl	0.0 to 0.8 mg/dl
AST (SGOT) :	22 U/L	5 to 34 U/L
ALT (SGPT) :	29 U/L	0 to 55 U/L
Total Protein (TP) :	6.2 g/dL [L]	6.4 to 8.3, g/dl
Albumin (ALB) :	3.8 g/dl	3.5 to 5.2 g/dl
Globulin :	2.4 g/dl	2.3 to 3.5 g/dl
A/G Ratio :	1.58	
Alkaline Phosphatase (ALP) :	143 U/L	40 to 150 U/L
GAMMA GT. :	22 U/L	7 to 35 U/L

Dr. Mehul Desai
M.B.D.C.P
Reg.No.G-9521



WC-4074



TEST REPORT

Reg. No. : 40201005406 Reg. Date : 10-Feb-2024 13:20 Collected On : 10-Feb-2024 13:20
 Name : Mr. CHAGANBHAI BARIJA Approved On : 10-Feb-2024 14:59
 Age : 59 Years Gender : Male Ref. No. : Dispatch At :
 Ref. By : Tele No. :
 Location : SAVITA SUPERSPECIALTY HOSPITAL @ WAGHODIYA ROAD

Test Name	Results	Units	Bio. Ref. Interval
THYROID FUNCTION TEST			
T3 (triiodothyronine) Method: CLIA	0.98	ng/mL	0.6 - 1.81
T4 (Thyroxine) Method: CLIA	11.70	µg/dL	4.5 - 12.6
TSH (ultra sensitive) Method: CLIA	4.535	µIU/mL	0.55 - 4.78
Sample Type: Serum			

Comments:

Thyroid stimulating hormone (TSH) is synthesized and secreted by the anterior pituitary in response to a negative feedback mechanism involving concentrations of FT3 (free T3) and FT4 (free T4). Additionally, the hypothalamic tripeptide, thyrotropin-releasing hormone (TRH), directly stimulates TSH production. TSH stimulates thyroid cell production and hypertrophy, also stimulates the thyroid gland to synthesize and secrete T3 and T4. Quantification of TSH is significant to differentiate primary (thyroid) from secondary (pituitary) and tertiary (hypothalamus) hypothyroidism. In primary hypothyroidism, TSH levels are significantly elevated, while in secondary and tertiary hypothyroidism, TSH levels are low.

TSH levels During Pregnancy :

- First Trimester : 0.1 to 2.5 µIU/mL
- Second Trimester : 0.2 to 3.0 µIU/mL
- Third Trimester : 0.3 to 3.0 µIU/mL

Reference : Carl A. Burtis, Edward R. Ashwood, David E. Bruns, Tetz: Textbook of Clinical Chemistry and Molecular Diagnostics, 5th Edition, Philadelphia: WB Saunders, 2012:2170

This is an electronically authenticated report.

Test done from collected sample.

Printed On: 10-Feb-2024 15:01

We are open 24 x 7 & 365 days

Dr. Vishal Jhaveri
 M.B.B.S, D.C.P.
 Reg. G-13021
 LLP Identification Number: AAN-8932
 Page 1 of 2



Unipath Specialty Laboratory (Baroda) LLP, Plotium Complex, Opp. HDFC Bank, Nr. Radha Krishna char rasta, Akota, Vadodra - 390020
 Unipath Specialty Laboratory (Baroda) LLP - Plotium Complex, Opp. HDFC Bank, Nr. Radha Krishna char rasta, Akota, Vadodra - 390020
 Mobile: 7228800500 / 8155028222 | Email: info.baroda@unipathlp.in
 Home Visit / OPD Reception : 9998724579



TEST REPORT

Reg. No. : 40201005466 Reg. Date : 10-Feb-2024 13:20 Collected On : 10-Feb-2024 13:20
 Name : Mr. CHAGANBHAI BARIA Approved On : 10-Feb-2024 14:52
 Age : 59 Years Gender : Male Ref. No. : Dispatch At :
 Ref. By : Tele No. :
 Location : SAVITA SUPERSPECIALTY HOSPITAL @ WAGHODIYA ROAD

Test Name	Results	Units	Bio. Ref. Interval
PSA	1.590	ng/mL	0 - 4

Method: CLIA

Sample Type: Serum

Useful For

- Evaluating patients with documented prostate problems in whom multiple prostate-specific antigen tests may be necessary per year
- Monitoring patients with a history of prostate cancer as an early indicator of recurrence and response to treatment.
- Prostate cancer screening.

Comments

Prostate-specific antigen (PSA) is a glycoprotein that is produced by the prostate gland, the lining of the urethra, and the bulbourethral gland. Normally, very little PSA is secreted in the blood. Increases in glandular size and tissue damage caused by benign prostatic hyperplasia, prostatitis, or prostate cancer may increase circulating PSA levels.
 Digital rectal examination generally does not increase normal prostate-specific antigen (PSA) values. However, syncope, urethral instrumentation, and prostate biopsy may increase PSA levels.

End Of Report

This is an electronically manufactured report.

Test done from collected sample.

Printed On: 10-Feb-2024 15:01

We are open 24 x 7 & 365 days

Dr. Vishal Jhaveri
 M.B.B.S, D.C.P.
 Reg. C-13241
 LLP Identification Number: AAN-8932
 Page 2 of 2



Patient Name : Chaganbhai C Baria

Sample No. : 20240213020



Patient ID : 20240207977

Visit No. : OPD20240225352

Age / Sex : 59y/Male

Call. Date : 10/02/2024 08:45

Consultant : DR SAURABH JAIN

S. Coll. Date : 10/02/2024 09:02

Ward : -

Report Date : 10/02/2024 15:44

Urine R/M

Investigation	Result	Normal Value
Quantity - :	20 ml	
Colour - :	Pale Yellow	
Reaction (pH) :	7.5	4.6-8.0
Turbidity :	Clear	
Deposit :	Absent	Absent
Sp.Gravity :	1.005	1.005-1.010
Protein :	Absent	Absent
Glucose :	Absent	Absent
Bile Salts :	Absent	Absent
Bile pigments :	Absent	Absent
Ketones :	Absent	Absent
Urobilinogen :	Absent	
Blood :	Absent	Absent
Pus Cells :	0-1 /hpf	0-5/hpf
Red Blood Cells :	Absent /hpf	Absent
Epithelial Cells :	0-1 /hpf	

Dr. Mehul Desai
M.B.D.C.P
Reg.No.G-9521



Savita

Superspeciality Hospital
(A Unit of Solace Healthcare Pvt. Ltd.)

Parivar Char Rasta, Waghodia-Dabhoi Ring Road, Vadodara-390019

0265-2578844 / 2578849 63596 88442

mh@savitahospital.com savitahospital.com



Examination by Ophthalmologist

Name: CHAGANBHAI BARIA

Reg. No: 20240207977

Age/ Sex: 59/MALE

DOE: 10/02/2024

Nil

Medical History:

Nil (BE) Cataract Sp done x 2 years

Examination of Eye:

Right

LEFT

External Examination:

WNL

WNL

Anti seg Examination:

(BE) pseudo phakia

Schiot Tonometry IOP:

WNL

WNL

Fundus:

Without Glass Distant Vision:

6/19

6/19

Near Vision:

N18

N18

With Glass Distant Vision:

6/19

6/19

Near Vision:

Ng

Ng

Colour Vision (With Ishihara Chart):

WNL

WNL

Impression:

(BE) Quiet pseudo

Advice:

(BE) Ecoteass-gel eye drop

Near vision glass use

Signature:





Examination by DENTAL

Name: CHAGANBHAI BARIA

Reg. No: 20240207977

Age/sex 59/MALE

DOE: 10/02/2024

Presenting Complaints:

Routine checkup

Medical History:

H/O chewing tobacco

Examination:

calculus+++ , stain+++

Impression:

Calculus++

Advice:

Habit counseling, Scaling and polishing

Signature: _____





Examination by Physician

Name: CHAGANBHAI BARIA

Reg. No: 20240207977

Age/ Sex: 59/MALE

DOE: 10/02/2024

Physical Examination

Height: 164 Weight: 55 KG BMI: 20.44
Temperature: _____ Pulse: 75 BP: 128/77

Chief Complaints:

Breathlessness > 4 months
Chakraman 1 day
Fever 7 days

Sp-99

Past History:

HTN
Respiratory Illness

Examination:

General Examination:

BP 160/80 P 90/min
Rs Rouchi (+)

Systemic Examination:

BUAE
CNS NAD

Investigation:

RBS 131

ECG NSR

Others _____

Advice:

T. Azithro (500) 10D, Continue Rotachalop
T. Doxophyllin, Syp BGT, TPCM Anti HTN
T. Parcto

Signature





Bill of Supply (Interim Bill)



Patient ID : 20240207977	Visit No. : OPD20240225352(OPD)
Age / Sex : 59y / M	Bill No. : OPD20240225352
Patient Name : CHAGANBHAI C BARIA	Bill Date : N/A
Dr. Name : DR. SAURABH JAIN	Speciality : INTERNAL MEDICINE
Referred By : self	Company Name : Mediwheel Health Check Up
City/Village : Vadodara	GSTIN : 24AAQCS5566G2ZV
Class : Contract	SAC : 999312 "Medical Service covered under healthcare service"
PAN Card : AAQCS5566G	Mobile No. : 9825790509

Expense Details	Qty	Rate	Gross Amount	Waive	Net Amount
Visit Charge					
10/02/2024 Physician First Consultation OPD	1.0	0.0	0.00	0.0	0.00
Ophthalmologist First Consultation OPD	1.0	0.0	0.00	0.0	0.00
Dentist First Consultation OPD	1.0	0.0	0.00	0.0	0.00
Visit Charge (Subtotal)			0.0	0.0	0.00
PATHOLOGY					
10/02/2024 CBC, ESR	1.0			0.0	
Urine R/M	1.0			0.0	
STOOL EXAMINATION	1.0			0.0	
Blood Group	1.0			0.0	
FBS & PPBS	1.0			0.0	
TFT (Thyroid Function Test)	1.0			0.0	
Lipid Profile	1.0			0.0	
RENAL FUNCTION TEST	1.0			0.0	
LFT (Liver Function Test)	1.0			0.0	
PSA (Prostate Specific Antigen) Male	1.0			0.0	
HBA1C	1.0			0.0	
Med/Wheel Full Body Health Check-Up(Male Above 40)	1.0	2500.0	2500.00	0.0	2500.00
PATHOLOGY (Subtotal)			2500.0	0.0	2500.00
Radiology					
10/02/2024 X-RAY CHEST PA	1.0			0.0	
USG WHOLE ABDOMEN SCREENING	1.0			0.0	
X-RAY CHEST PA	1.0	0.0	0.00	0.0	0.00
USG WHOLE ABDOMEN SCREENING	1.0	0.0	0.00	0.0	0.00
Radiology (Subtotal)			0.0	0.0	0.00
Non Invasive Cardiology					
10/02/2024 ECG Charge(OPD Base)	1.0	0.0	0.00	0.0	0.00
ECHO COLOUR DOPPLER SCREENING	1.0	0.0	0.00	0.0	0.00
Non Invasive Cardiology (Subtotal)			0.0	0.0	0.00
Total Bill Amount					2500.00
Net payable amount					2500.00
Bill Outstanding					2500.00

Received With Thanks From CHAGANBHAI C BARIA of Rs 0.0 /- (Rs Zero Only)

Printed By : (Jahnu Solanki)
For Savita Hospital



भारत सरकार
Government of India

भारतीय विशिष्ट पहचान प्राधिकरण
Unique Identification Authority of India

Enrollment No : 0648/00203/36556

To
Chhaganbhai Chhitabhai Baria

S/O, Chhitabhai,
28/1,
Main Bazar Road,
Sankheda,
VTC, Sankheda, PO: Sankheda,
Sub District: Sankheda, District: Vadodra,
State: Gujarat, PIN Code: 391145,
Mobile: 9825790509

13363813



KG133676131F1



आपका आधार क्रमांक / Your Aadhaar No. :

9534 8283 4070

मेरा आधार, मेरी पहचान



Issue Date: 07/01/2015



Chhaganbhai Chhitabhai Baria
DOB: 1958/1960
Male

9534 8283 4070

मेरा आधार, मेरी पहचान