

OUT DOOR PATIENT SLIP

Date of Consultation :- 14-02-24

Full Name :- Amber Devi

Age / Sex :- 37 / F

Current Medications :-					Past History :-
Height	Weight	Blood Pressure	Pulse	BMI	

Chief complaints :- CLM - Pain full menses

History & Examinations :- $\frac{5-6}{28}$ avg flow

O/E
 Afebrile
 - BP - 100/60 mmHg
 - PR - 84 b/m
 Chest - B/L A E (+)
 CVS - S, S 2 (+)

A/D
 - Tab mefflal spas - 1x2 - 3 days
 - Tab- Pan 40 1x1 - 5 days
 - Capr A to Z 1x1 - 1 month
 powder - E x 9g





Dr. Vivek Kumar
 MBBS, MS (RIMS, RANCHI)
 Specialist in PHACO & Medical Retina

ISO 9001 : 2015 Certified Hospital



Super Speciality Hospital
 (A Unit of Hazaribag Hope and Health Care Pvt. Ltd.)

OUT DOOR PATIENT SLIP

Date of Consultation :- 24/10/24

Full Name :- Anita Devi

Age / Sex :- 37 Y / F

Current Medications :-					Past History :-
Height	Weight	Blood Pressure	Pulse	BMI	
		120/80 mmHg	96 b+mt	SP02 95%	

Chief complaints :- 40 - DV. }
 watering } (R/E)
 itching }

History & Examinations :-

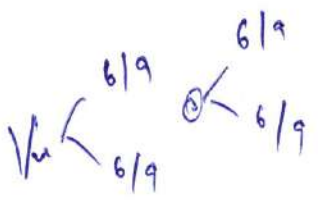

O/E:
 Eat - 18/E - 10AD

Adv
 1) 20 eld Olopat - (R/E)

2) 20 eld Softdant - (R/E)

R/A 15 days



Dr. Jayesh

BDS, MDS (Oral & Maxillo Facial Surgery)

ISO 9001 : 2015 Certified Hospital



MULTI SPECIALITY HOSPITAL
(A Unit of Hazaribag Hope and Health Care Pvt. Ltd.)

OUT DOOR PATIENT SLIP

Date of Consultation :-

24/02/24

Full Name :-

Anita Devi

Age / Sex :-

57 / F

Current Medications :-					Past History :-
Height	Weight	Blood Pressure	Pulse	BMI	
		120/80 mmHg	96b/min	SP02 95%	

Chief complaints :-

Pt has come for routine Dental checkup

History & Examinations :-

NRMH.

O/E - Stain +++ Cat ++

Adv Scaly Root Plaque

Rx - unbrsoft brush. 1-5
Hydent too tooth paste. 1-5
Dent on my work

Dr Jayesh





HAZARIBAG PATHOLOGYTM

NS-EN ISO 9001:2015 Certified

A FULLY COMPUTERISED DIAGNOSTIC LAB

Working hours : Monday to Saturday : 07:30 am to 08:00 pm : Sunday : 07:30 am to 5:00 pm.
Opp. Railway Booking Counter, Near Town Hall, NawabGanj, Hazaribag - 825301. Jharkhand.
Phone nos. : 9931817779 / 9471539321 : website : www.hzbpathology.com / email : hazaribagpathology1@gmail.com

Name of patient : Anita Devi Age : 37 yrs Sex : F Date : 25/02/2024
Referred by : M/o Arogyam
Indication : Pain abd.
Technique : 3.5 MHz transabdominal transducer with color and multiherz options.
USG of : Whole abdomen.
This ultrasonographic study reveals,

LIVER : Normal in size (125.3 mm). Parenchymal echotexture is normal. No SOL or focal lesion seen in hepatic parenchyma. Intrahepatic biliary radicals is not dilated.

GALLBLADDER : Contracted (P.P).
CBD : Normal in course and caliber.

SPLEEN : Normal in size in bipolar length (88.0 mm). It shows normal echogenicity of its parenchyma. The splenic vein is not dilated.

PANCREAS : Normal in shape, size and echotexture. No cystic or mass lesion seen. PD is not dilated.

UPPER RETROPERITONEUM : Aorto-mesentric angle and surrounding structure shows no lymphadenopathy.
UPPER GI TRACT : Gastro-esophageal junction, pyloro-duodenal region and jejunal loops appears normal.

RIGHT KIDNEY : Normal in size (RK - 98.3 mm). Cortical echotexture appears normal. Pelvi-calyceal system of right kidney is not dilated. Cortico medullary differentiation intact. Hilum is normal shows normal flow. Capsule appears regular margine. No calculus or mass lesion seen in right kidney.

LEFT KIDNEY : Normal in size (LK - 101.1 mm). Cortical echotexture appears normal. Pelvi-calyceal system of left kidney is not dilated. Cortico medullary differentiation intact. Hilum is normal shows normal flow. Capsule appears regular margine. No calculus or mass lesion seen in left kidney.

URETERS : B/L ureter are not dilated. Hence not visualized.

UBL : Wall appears normal in thickness and smoothness. Lumen appears echofree.

UTERUS : Normal in size (78.8 x 41.6 mm). Anteverted in position. Endometrium appears normal. Myometrium appears normal. **Cervix appears bulky (33.2 mm)**. No fibromyoma is seen.

OVARY : B/L ovary appears within normal limit. No adnexal lesion seen. (RO - 27.3 mm/LO - 22.6 mm).

OTHERS : RIF normal. No ascites or pleural effusion is seen.

IMPRESSION : *This ultrasonographic study reveals, ---Normal size uterus with cervicitis.

SUGGESTION : -Correlate clinically.

The reliability of ultrasound is about 80%. The opinion mention above should be correlate with clinical findings and other investigation modality for a final diagnosis. This is not valid for medical legal purpose.

Dr. A. K. Jain MBBS
Reg. No. JMC 73

Dr. Ravikant
MBBS (RIMS), DMRD (MMC, CHENNAI)
Reg. No -- 4270

Report is prepared by :- Nilofar.



Our Authorised Collection Centre : Opp Vinayak Hotel, PTC Chowk, Hazaribagh, Mob : 7759814144

HAZARIBAG PATHOLOGY, HAZARIBAG.

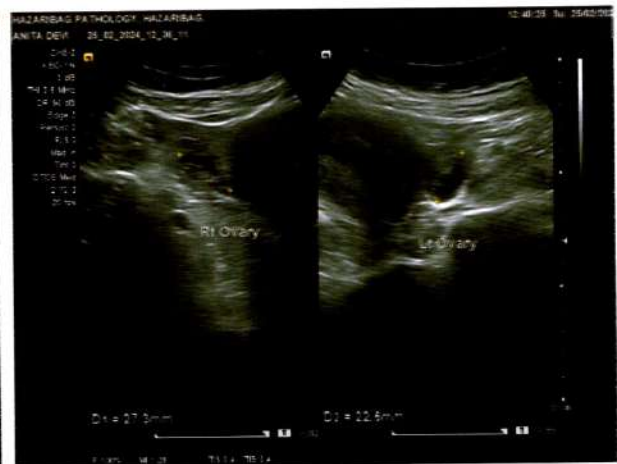
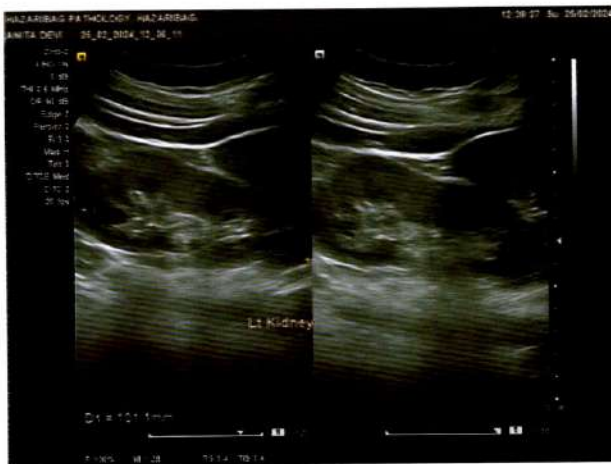



ID: 12055
ANITA DEVI
Female 37Years
Req. No. :

24-02-2024 12:34:15
HR : 76 bpm
P : 96 ms
PR : 130 ms
QRS : 88 ms
QT/QTcBz : 390/439 ms
P/QRS/T : 12/16/16 °
RV5/SV1 : 1.029/0.839 mV

Diagnosis Information:

Sinus rhythm
Anterior T wave abnormality is nonspecific
Borderline ECG

Report Confirmed by:

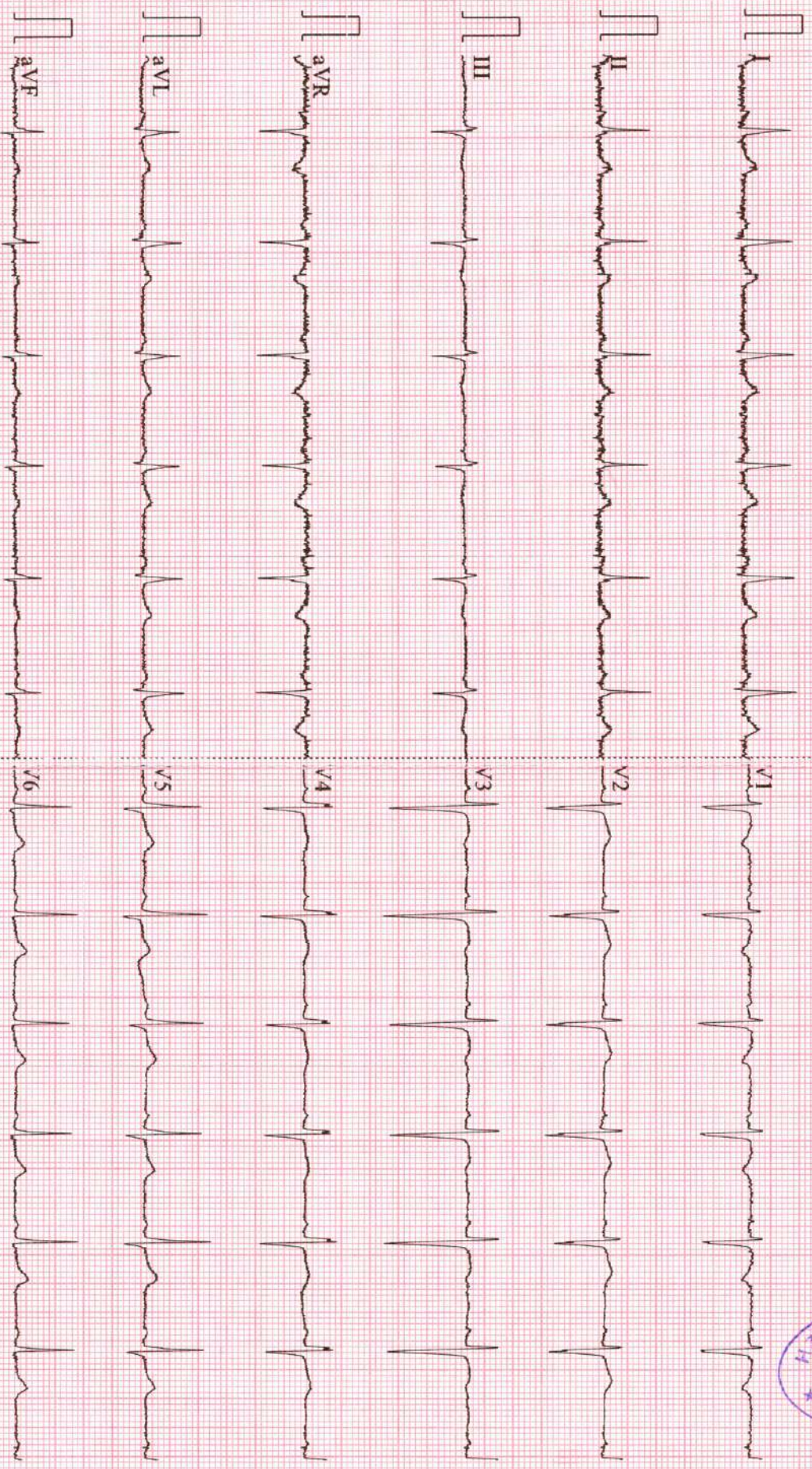



Super Speciality Hospital
(A Unit of Hazaribag Hope and Health Care Pvt. Ltd.)

UHID : UNREGISTERED
Patient Name : ANITA DEVI
Age/Gender : 37/Female
Cons. Doctor : MO. Arogyam



Bill No. : ASH/B/23-24/12055
Sample Received : 24-02-2024 11:12:19
Report Released : 24-02-2024 02:44

BLOOD GROUP

Test	Result	Unit	Biological Ref. Range
ABO	"O"		
RH	POSITIVE		

-----End Of Report-----

Please Correlate Clinically

Dr. R.K Mahali
MBBS, MD (RIMS, Ranchi)

Doctor Signature



Dr. Anajana
MBBS, MD (Patho), RIMS

Doctor Signature

Address :- Zila Parisad Bhawan, District Board Chowk, Hazaribag - 825301 (Jharkhand)

📞 06546-260500/501 📞 7319942219 📧 hzbarogyam@gmail.com 🌐 www.hzbarogyam.com



UHID : UNREGISTERED
Patient Name : ANITA DEVI
Age/Gender : 37/Female
Cons. Doctor : MO. Arogyam



Bill No. : ASH/B/23-24/12055
Sample Received : 24-02-2024 11:12:19
Report Released : 24-02-2024 12:55

CBC (COMPLETE BLOOD COUNT)

Test	Result	Unit	Biological Ref. Range
Hb% (Haemoglobin)	12.3	gm/dl	11.0-16.0
Total Leucocytes Count	6690	cells/cumm	4000 - 11000
Neutrophils	69	%	40-70%
Lymphocytes	21	%	18-40 %
Monocytes	08	%	2-10%
Eosinophils	02	%	1-6%
Basophils Percentage	00	%	0-1
Platelet Count	1.94	Lac/cmm	1.5 - 4.5
Total RBC	4.1	milli/cmm	3.8-4.5
PCV (Packed Cell Volume)	37	%	37 - 47
Mean Corpuscular Volume (MCV)	85	fl	80-96 fL
Mean Corpuscular Hemoglobin (MCH)	27	pg	27-32pg
Mean Corpuscular Hemoglobin Concentration (MCHC)	32	g/dl	32.5-36 g/dL

-----End Of Report-----

Please Correlate Clinically

Dr. R.K Mahali
MBBS,MD(RIMS,Ranchi)

Doctor Signature



Dr. Anajana
MBBS,MB(Patho),RIMS

Doctor Signature

Address :- Zila Parisad Bhawan, District Board Chowk, Hazaribag - 825301 (Jharkhand)
☎ 06546-260500/501 ☎ 7319942219 ☎ hzbarogyam@gmail.com ☎ www.hzbarogyam.com



UHID : CASH
Patient Name : ANITA DEVI
Age/Gender : 37/Female
Cons. Doctor : MO. Arogyam

Bill No : ASH/B/23-24/12055
Sample Received : 2024-02-24 11:12:19
Report Released : 2024-02-24 05:48:11

Test	Result	Units	Reference Range
ESR(Erythrocyte Sedimentation Rate)	12.0	mm/hr	0 - 20
Blood Sugar (PP)	96.0	mg/dl	70-140
Blood Sugar (F)	82.0	mg/dl	70-110
GAMMA GT,Serum	30.0	U/L	10-45

-----End Of Report-----

Please Correlate Clinically

Dr. R.K Mahali
MBBS,MD(RIMS,Ranchi)
Biochemist Signature



Dr. Anajana
MBBS,MD(Patho),RIMS
Pathologist Signature

Address :- Zila Parisad Bhawan, District Board Chowk, Hazaribag - 825301 (Jharkhand)

☎ 06546-260500/501 ☎ 7319942219 ☎ hzbarogyam@gmail.com ☎ www.hzbarogyam.com

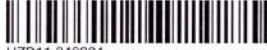

HZB11 240224

Name : MRS. ANITA DEVI
Sent By : M/O AROGYAM HOSPITAL
Ref. By : M/O AROGYAM

LAB ID : HZB11
Age/Sex : 37 Yrs. / F
Printed : 25/02/2024 11:06:17

Sample Collection : 24/02/2024 13:32:52
Sample Received : 24/02/2024 13:32:52
Report Released : 24/02/2024 16:09:07

T3T4TSH (THYROID FUNCTION TEST)

Test	Result	Unit	Biological Ref. Range
Total T3	1.43	ng/ml	0.69-2.15 ng/ml
<i>Serum, Method: CLIA</i>			
Total T4	9.62	µg/dl	4.5-14.5 µg/dl
<i>Serum, Method: CLIA</i>			

TSH (Thyroid Stimulating Hormone)	2.94	µIU/ml	0.30-4.50 µIU/ml
<i>Serum, Method: CLIA</i>			
NOTE	MAGLUMI 800 (SNIBE)		

FOR PREGNANT WOMEN	T3 (ng/dl)	T4 (ng/dl)	TSH (uIU/ml)
1st TRIMESTER	71-175	6.5-10.1	0.05-3.70
2st TRIMESTER	91-195	7.5-10.3	0.31-4.35
3st TRIMESTER	104-182	6.3-9.7	0.41-5.18

(Collected At: 24/02/2024 13:32:52, Received At: 24/02/2024 13:32:52, Reported At: 24/02/2024 16:09:07)



Anjana
Dr. Anjana
MBBS (Gen. Med), RIMS



HZB11 240224

LAB ID : HZB11 **Sample Collection** : 24/02/2024 13:32:52
Name : MRS. ANITA DEVI **Age/Sex** : 37 Yrs. / F **Sample Received** : 24/02/2024 13:32:52
Sent By : M/O AROGYAM HOSPITAL **Printed** : 25/02/2024 11:06:17 **Report Released** : 24/02/2024 16:09:07
Ref. By : M/O AROGYAM

HbA1c

Test	Result	Unit	Reference Range
HbA1C-Glycosylated Haemoglobin	5.70	%	Non-diabetic: 4-6 Excellent Control: 6-7 Fair to good control: 7-8 Unsatisfactory control: 8-10 Poor Control: >10

EDTA Whole Blood, Method: HPLC

Estimated Average Glucose (eAG)	116.89	mg/dl	90-120 mg/dL : Good control 121-150 mg/dL : Fair control 151-180 mg/dL : Unsatisfactory control >180 mg/dL : Poor control
---------------------------------	--------	-------	--

EDTA Whole Blood, Method: Calculated

Interpretation:

The term HbA1c refers to Glycated Haemoglobin. Measuring HbA1c gives an overall picture of what the average blood sugar levels have been over a period of weeks/month. Higher the HbA1c, the greater the risk of developing diabetes-related complications.

(Collected At: 24/02/2024 13:32:52, Received At: 24/02/2024 13:32:52, Reported At: 24/02/2024 14:10:29)

----- End Of Report -----

Anjana
 (Signature and Stamp)





Super Speciality Hospital
(A Unit of Hazaribag Hope and Health Care Pvt. Ltd.)

UHID : UNREGISTERED
Patient Name : ANITA DEVI
Age/Gender : 37/Female
Cons. Doctor : MO. Arogyam



Bill No. : ASH/B/23-24/12055
Sample Received : 24-02-2024 11:12:19
Report Released : 24-02-2024 03:02

LIPID PROFILE

Test	Result	Unit	Biological Ref. Range
Cholesterol	156.0	mg/dl	140.0-250.0
Triglycerides	136.0	mg/dl	25-160
HDL Cholesterol	45.0	mg/dl	30-80
LDL Cholesterol	64.0	mg/dl	90-140
VLDL	27.0	mg/dl	15 - 32

-----End Of Report-----

Please Correlate Clinically

Dr. R.K Mahali
MBBS,MD(RIMS,Ranchi)

Doctor Signature



Dr. Anajana
MBBS,MD(Patho),RIMS

Doctor Signature

Address :- Zila Parisad Bhawan, District Board Chowk, Hazaribag - 825301 (Jharkhand)

☎ 06546-260500/501 ☎ 7319942219 ☎ hzbarogyam@gmail.com ☎ www.hzbarogyam.com



Super Speciality Hospital
(A Unit of Hazaribag Hope and Health Care Pvt. Ltd.)

UHID : UNREGISTERED
Patient Name : ANITA DEVI
Age/Gender : 37/Female
Cons. Doctor : MO. Arogyam



Bill No. : ASH/B/23-24/12055
Sample Received : 24-02-2024 11:12:19
Report Released : 24-02-2024 03:05

LFT (LIVER FUNCTION TEST)

Test	Result	Unit	Biological Ref. Range
Bilirubin Total	0.7	gm/dl	0.1 - 1.2
S.Bilirubin (Direct)	0.2	mg/dl	0-1.0
S.Bilirubin (Indirect)	0.5	mg/dl	0-0.55
Alanine Transaminase(ALT/SGPT)	25.0	IU/L	0-42
Aspartate Transaminase (AST/SGOT)	28.0	IU/L	0-42
Alkaline Phosphatase	130.0	IU/L	80-190
Total Proteins	6.8	gm/dl	6.6-8.3
Albumin	4.5	g/dl	3.4 - 4.8
Globulin	2.3	g/dl	2.3 - 4.6

-----End Of Report-----

Please Correlate Clinically

Dr. R.K Mahali
MBBS,MD(RIMS,Ranchi)

Doctor Signature



Dr. Anajana
MBBS,MD(Patho),RIMS

Doctor Signature

Address :- Zila Parisad Bhawan, District Board Chowk, Hazaribag - 825301 (Jharkhand)

☎ 06546-260500/501 ☎ 7319942219 ☎ hzbarogyam@gmail.com ☎ www.hzbarogyam.com



Super Speciality Hospital
(A Unit of Hazaribag Hope and Health Care Pvt. Ltd.)

UHID : UNREGISTERED
Patient Name : ANITA DEVI
Age/Gender : 37/Female
Cons. Doctor : MO. Arogyam



Bill No. : ASH/B/23-24/12055
Sample Received : 24-02-2024 11:12:19
Report Released : 24-02-2024 03:07

KFT (KIDENEY FUNCTION TEST)

Test	Result	Unit	Biological Ref. Range
Blood Urea	22.0	mg/dl	15 - 45
Serum Creatinine	0.9	mg/dl	0.6-1.5
SERUM URIC ACID	3.6	mg/dl	3.5 - 7.0
Serum Sodium[Na+]	142.0	mmol/L	135-150
Serum Potassium[K+]	4.4	mmol/L	3.5-5.5
Calcium	9.8	mg/dl	8.7-11.0

-----End Of Report-----

Please Correlate Clinically

Dr. R.K Mahali
MBBS, MD(RIMS, Ranchi)
Doctor Signature



Dr. Anajana
MBBS, MD(Patho), RIMS
Doctor Signature

Address :- Zila Parisad Bhawan, District Board Chowk, Hazaribag - 825301 (Jharkhand)

☎ 06546-260500/501 ☎ 7319942219 ✉ hzbarogyam@gmail.com 🌐 www.hzbarogyam.com



Super Speciality Hospital
(A Unit of Hazaribag Hope and Health Care Pvt. Ltd.)

UHID : UNREGISTERED
Patient Name : ANITA DEVI
Age/Gender : 37/Female
Cons. Doctor : MO. Arogyam



Bill No. : ASH/B/23-24/12055
Sample Received : 24-02-2024 11:12:19
Report Released : 24-02-2024 03:35

URINE ROUTINE EXAMINATION

Test	Result	Unit	Biological Ref. Range
PHYSICAL EXAMINATION			
Volume	20ML		
COLOUR	P. YELLOW		
APPERANCE	CLEAR		
Specific Gravity	1.020		
CHEMICAL EXAMINATION			
Ph	6.5		
Sugar	NIL		
Albumin	NIL		
Ketone Bodies	NEAGTIVE		
Urine Bile Salt	NIL		
Bile Pigment	NIL		
MICROSCOPICAL EXAMINATION			
Pus Cell	0-2/HPF		
Epithelial Cell	A FEW		
RBC	NIL	/HPF	
Bacteria	NIL		
Casts	NIL		
Others	NIL		

-----End Of Report-----

Please Correlate Clinically

Dr. R.K Mahali
MBBS, MD (RIMS, Ranchi)

Doctor Signature



Dr. Anajana
MBBS, MD (Patho), RIMS

Doctor Signature

Address :- Zila Parisad Bhawan, District Board Chowk, Hazaribag - 825301 (Jharkhand)
☎ 06546-260500/501 ☎ 7319942219 ☎ hzbarogyam@gmail.com 🌐 www.hzbarogyam.com

NAME

24_FEB_2024 AM 11:57

NO. 0515

SN: 4783835

REF. DATA

VD: 12.00

CYL: MIX

<R> S

+ 0.25 - 0.75 4

+ 0.25 - 0.75 4

+ 0.25 - 0.75 3

+ 0.25 - 0.75 4

S. E. - 0.25

<L> S

+ 0.75 - 0.75 168

+ 0.75 - 0.75 168

+ 0.75 - 0.75 168

+ 0.75 - 0.75 168

S. E. + 0.50

PD: 56.5

TOPCON

HZB AROGYAM HOSPITAL



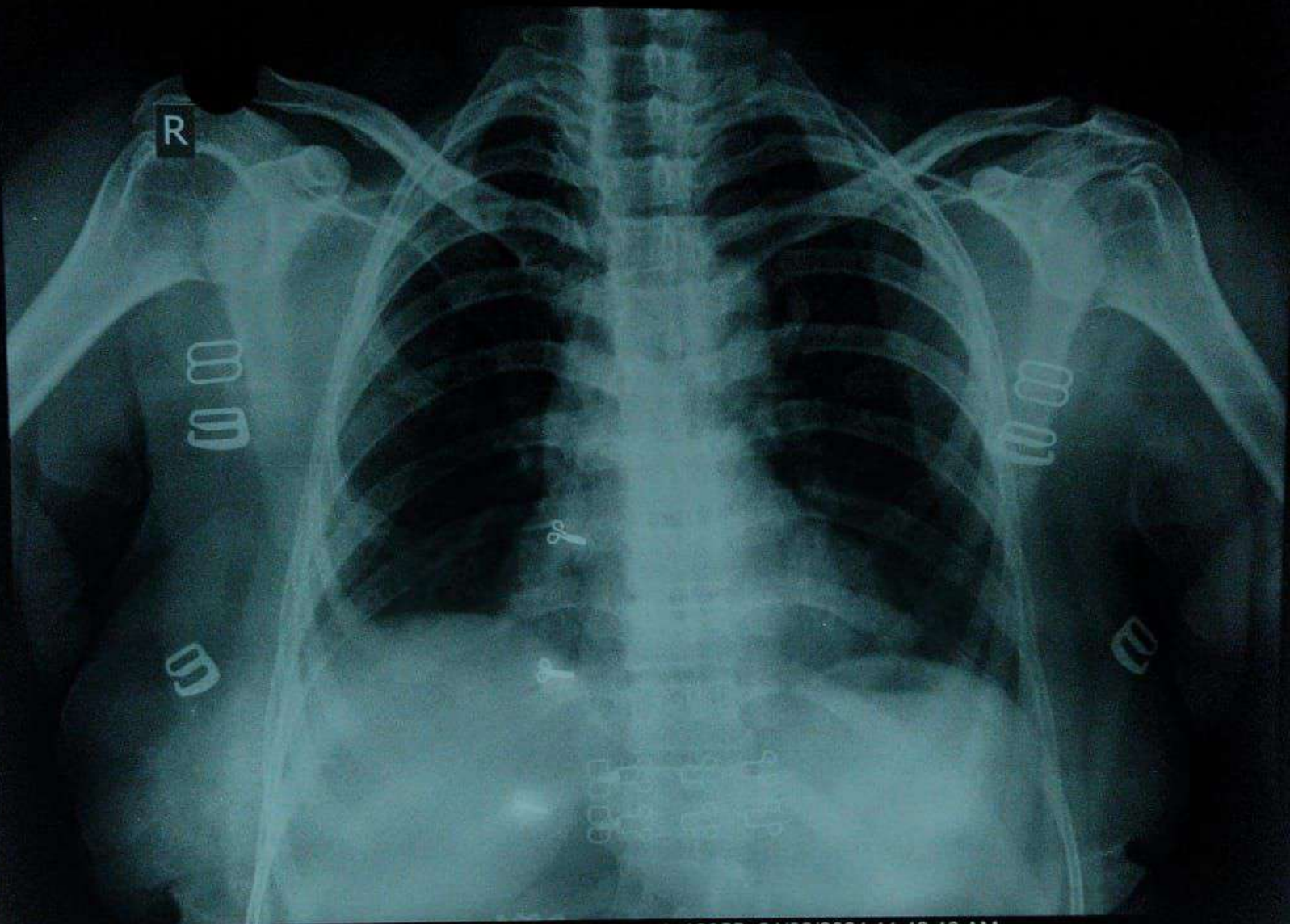

ANITA DEVI

37

Female 12055 24/02/2024 11:49:40 AM

Chest PA

64.3 %

Hazaribag Hope & Healthcare Pvt. Ltd. (AROGYAM)

AGFA