

Patient Name : Mr. V K CHAKRAVARTHI I Age : 43 Y/M
 UHID : CMAR.0000340072 OP Visit No : CMAROPV773591
 Conducted By: : Dr. BHARATH KUMAR Conducted Date : 10-02-2024 16:41
 Referred By : SELF

MEASUREMENTS

Vital Signs and Body Measurements

HR	bpm	B.P	mmHg	Height	mm	Weight	kg	BSA	m ²
M – Mode (Parasternal view)			Conventional and Tissue Doppler						
AO	28	mm	LVID - d	44	mm	Mitral Valve	E : 0.7	A : 0.6	m/sec
LA	32	mm	LVID – s	28	mm	Aortic Valve	0.7	-	m/sec
			IVS - d	08	mm	Pulmonary Valve	0.8	-	m/sec
			PW - d	08	mm	E' Septal (TDI)	0.2	-	mm/sec
			EF-	55	%	E' Lateral (TDI)	0.14	-	mm/sec

DESCRIPTIVE FINDINGS: Technically Adequate Study. Normal sinus rhythm During Study

RIGHT ATRIUM Normal in Size
 LEFT ATRIUM Normal in Size
 RIGHT VENTRICLE Normal in Size RVSP=22
 LEFT VENTRICLE Normal in Size
 WALL MOTION ANALYSIS No RWMA
 TRICUSPID VALVE Normal, PASP=14
 MITRAL VALVE Normal
 PULMONIC VALVE Normal
 AORTIC VALVE Normal
 IAS & IVS Intact
 AORTA Normal in Size
 SYSTEMIC & PULMONARY VEINS Normally Draining
 IVC Normal
 PERICARDIUM Normal
 OTHERS No Intra Cardiac Thrombus, Tumour or Vegetation

IMPRESSION:

Cardiac Chambers & valves are normal
 Normal PAP
 No RWMA
 Normal Left Ventricular Systolic Function (LVEF- 55 %)
 No clot vegetation/pericardial effusion

Patient Name : Mr. V K CHAKRAVARTHI I Age : 43 Y/M
UHID : CMAR.0000340072 OP Visit No : CMAROPV773591
Conducted By: : Dr. BHARATH KUMAR Conducted Date : 10-02-2024 16:41
Referred By : SELF

**Dr. BHARATH NANDHAN REDDY ,MBBS , MD, DM -Cardiology
CONSULTANT CARDIOLOGIST**



CERTIFICATE OF MEDICAL FITNESS

This is to certify that I have conducted the clinical examination

of Mr. V K Chakravarthi on 10/2/24

After reviewing the medical history and on clinical examination it has been found that he/she is

	Tick
<ul style="list-style-type: none">• Medically Fit	<input checked="" type="checkbox"/>
<ul style="list-style-type: none">• Fit with restrictions/recommendations <p>Though following restrictions have been revealed, in my opinion, these are not impediments to the job.</p> <p>1.....</p> <p>2.....</p> <p>3.....</p> <p>However the employee should follow the advice/medication that has been communicated to him/her.</p> <p>Review after _____</p>	<input type="checkbox"/>
<ul style="list-style-type: none">• Currently Unfit. <p>Review after _____ recommended</p>	<input type="checkbox"/>
<ul style="list-style-type: none">• Unfit	<input type="checkbox"/>

Dr. _____
Medical Officer



This certificate is not meant for medico-legal purposes

Date : 10-02-2024

Department : GENERAL

MR NO : CMAR.0000340072

Doctor :

Name : Mr. V K CHAKRAVARTHI I

Registration No :

Age/ Gender : 43 Y / Male

Qualification :

Consultation Timing: 07:41

Height : 174 cm	Weight : 106 kgs	BMI :	Waist Circum : :
Temp :	Pulse : 69 bpm	Resp :	B.P : 138 / 102 mmHg

General Examination / Allergies
History

Clinical Diagnosis & Management Plan

ENT WNL



Follow up date:

Doctor Signature

Mr. Chakravarthy
43/M

Height :	Weight :	BMI :	Waist Circum :
Temp :	Pulse :	Resp :	B.P :

General Examination / Allergies
History

Clinical Diagnosis & Management Plan

Continue dental checkup done.

R. done.

- oral prophylaxis

Dr. Namitha

Follow up date:

Doctor Signature

Measurement Results:
QRS : 108 ms
QT/QTcB : 420 / 436 ms
PR : 172 ms
P : 130 ms
RR/PP : 928 / 900 ms
P/QRS/T : 35 / -5 / -5 degrees
QTd/QTcBD : 68 / 71 ms
Sokolow : 1.1 mV
NK : 9

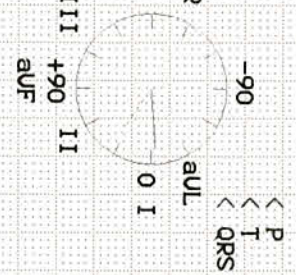

Interpretation:
probably MI (inferior)
minor left axis deviation
negative T-wave (anterior)
probably abnormal ECG

Unconfirmed report.

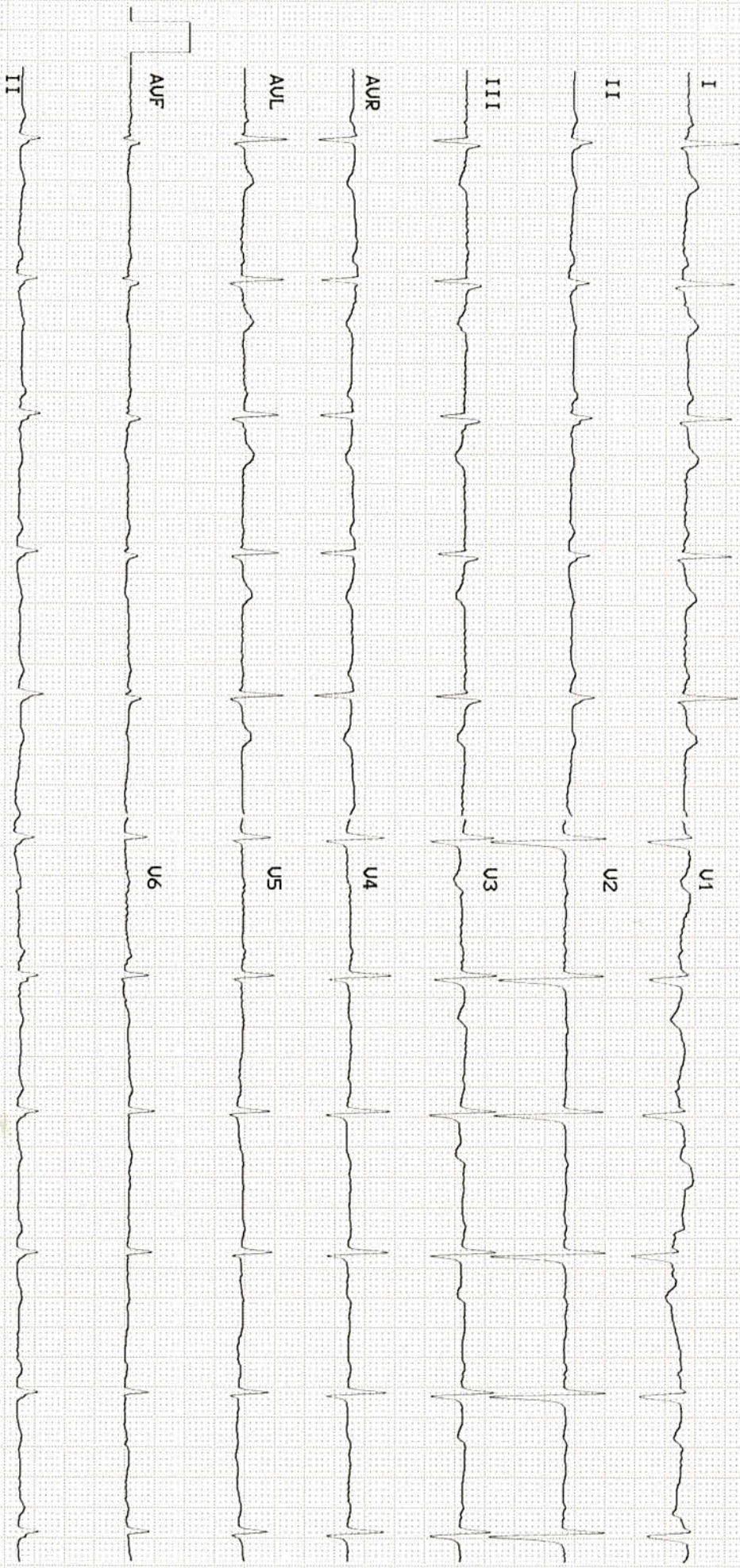

Patient Name	: Mr. V K CHAKRAVARTHI I	Age	: 43 Y M
UHID	: CMAR.0000340072	OP Visit No	: CMAROPV773591
Reported on	: 10-02-2024 09:50	Printed on	: 10-02-2024 09:52
Adm/Consult Doctor	:	Ref Doctor	: SELF

DEPARTMENT OF RADIOLOGY

ULTRASOUND - WHOLE ABDOMEN

LIVER: Appears enlarged in size (16.1cm), and shows diffuse increase in echopattern. No focal parenchymal lesions identified. No evidence of intra/extrahepatic biliary tree dilatation noted. Portal vein appears to be of normal size.

GALLBLADDER: Partially distended.No definite calculi identified in this state of distension . No evidence of abnormal wall thickening noted.

SPLEEN: Appears normal in size and shows normal echopattern. No focal parenchymal lesions identified.

PANCREAS: Head and body appears normal. Rest obscured by bowel gas.

KIDNEYS: Both kidneys appear normal in size, shape and echopattern. Corticomedullary differentiation appears maintained. No evidence of calculi or hydronephrosis on either side.

Right kidney measures 11.6cm and parenchymal thickness measures 2.0cm.

Left kidney measures 11.4cm and parenchymal thickness measures 2.0cm.

URINARY BLADDER: Partially distended and appears normal. No evidence of abnormal wall thickening noted.

PROSTATE: Prostate is enlarged in size It measures 4.1x3.8x3.5cm.vol - 28.1cc

No free fluid or lymphadenopathy is seen.

Visualized bowel loops appears normal.

IMPRESSION:

HEPATOMEGALY WITH GRADE I FATTY INFILTRATION

GRADE I PROSTATOMEGALY.

Suggested clinical correlation and further evaluation if needed.

Patient Name	: Mr. V K CHAKRAVARTHI I	Age	: 43 Y M
UHID	: CMAR.0000340072	OP Visit No	: CMAROPV773591
Reported on	: 10-02-2024 09:50	Printed on	: 10-02-2024 09:52
Adm/Consult Doctor	:	Ref Doctor	: SELF

Report disclaimer :

1. Not all diseases/ pathologies can be detected in USG due to certain technical limitation , obesity, bowel gas , patient preparation and organ location .
2. USG scan being an investigation with technical limitation has to be correlated clinically; this report is not valid for medicolegal purpose
3. please note: non obstructing ureteric calculi; small renal/ ureteric calculi may not always be detected on USG; a CT KUB is advised if symptoms persist .
4. Printing mistakes should immediately be brought to notice for correction.
5. This is USG Abdomen screening.

Printed on: 10-02-2024 09:50

---End of the Report---



Dr. NAVEEN KUMAR K
MBBS, DMRD Radiology, (DNB)
Radiology