

Near Sri Raghavendra Swamy Mutt, Tilak Nagar,
Durgigudi, Shivamogga, Karnataka-577201



S232440270

OP Registration Card

Registration No. : **S232440270** Date & Time : **27-03-2024 10:51 AM**
Patient Name : **MR. ESHWARAPPA** Age/Sex : **60Y/M**
Father/Spouse : **HONNAPPA** Marital Status : **Married** Mobile No. : **9482194302**
Address : **SHIKARIPURA, SHIVAMOGGA**
Plan : **OPREG**
Department : **INTERNAL MEDICINE** Consultant : **DR. SHUNYA SAMPAD**

Complaints:

NO active complaint

Clinical Findings:

no co-morbidity

Bp: 120/80 mmHg

Diagnosis:

Cx
Cx | am
Rx

Investigations:

normal

Cross Reference:

Treatment/Prescriptions:

Low fat diet

Signature of Consultant

814 7169218

10:30 to 7pm

11am to 3pm.

Near Sri Raghavendra Swamy Mutt, Tilak Nagar,
Durgigudi, Shivamogga, Karnataka-577201



S232440270

OP Registration Card

Registration No. : S232440270 Date & Time : 27-03-2024 10:51 AM
Patient Name : MR. ESHWARAPPA Age/Sex : 60Y/M
Father/Spouse : HONNAPPA Marital Status : Married Mobile No. : 9482194302
Address : SHIKARIPURA, SHIVAMOGGA

Plan : OPREG
Department : DENTISTRY Consultant : DR. DEEPA ARUN

Complaints:

Check up done.

Clinical Findings:

OE Stains⁺ present
Calculus⁺ present.

Root stumps $\frac{21}{2}$ present

Diagnosis:

Adv. Extⁿ of root stumps ; Scaling & Polishing.
& replacement of missing teeth.
No.

Investigations:

Cross Reference:

It recalled for
full treatment
✓

Treatment/Prescriptions:

Signature of Consultant

Near Sri Raghavendra Swamy Mutt, Tilak Nagar,
Durgigudi, Shivamogga, Karnataka-577201



S232440270

OP Registration Card

Registration No. : S232440270
Patient Name : MR. ESHWARAPPA
Father/Spouse : HONNAPPA
Address : SHIKARIPURA, SHIVAMOGGA
Plan : OPREG
Department : ENT
Date & Time : 27-03-2024 10:51 AM
Age/Sex : 60Y/M
Marital Status : Married
Mobile No. : 9482194302
Consultant : DR. PRASHANTH C D

Complaints:

27/3/24 →

For routine
evaluation

Clinical Findings:

DIF

Bim

Nog

phx

| (2)

Diagnosis:

Weg fupog

Investigations:

Cross Reference:

Treatment/Prescriptions:

Signature of Consultant
Dr. Prashanth C.D.
ENT, Head & Neck Surgery
KMC Reg. No. 77708

Name	: ESHWARAPPA	REG/LAB NO.	: 24033242 / 39560
AGE/SEX	: 60 Yrs / Male	UHID	: S232440270
CONTACT NO.	: 9482194302	IP/OP	: OP /
REFERRED BY	: DR. SHUNYA SAMPAD	DATE OF COLLECTION	: 27-03-2024 at 11:09 AM
		DATE OF REPORT	: 27-03-2024 at 11:21 AM



TEST PARAMETER	RESULT	UNIT	REFERENCE RANGE
HAEMOGLOBIN <small>PHOTOMETRY</small>	15.2	gm/dl	13.5 - 17.5
TOTAL COUNT <small>FLOW CYTOMETRY METHOD</small>	5370	cells/cumm	4000 - 11000
DIFFERENTIAL COUNT			
NEUTROPHILS	45.4	%	35 - 66
LYMPHOCYTES	39.9	%	24 - 44
MONOCYTES	4.5	%	2 - 8
EOSINOPHILS	9.5	%	0 - 6
BASOPHILS	0.7	%	0 - 1
PLATELET COUNT <small>DC DETECTION METHOD</small>	2.59	Lakhs/cumm	1.5 - 4.5
R.B.C COUNT <small>DC DETECTION METHOD</small>	4.90	mill/cumm	4.5 - 5.9
PACKED CELL VOLUME (PCV) <small>CALCULATED</small>	43.7	%	37 - 53
M.C.V <small>CALCULATED</small>	89.2	fl	80 - 100
M.C.H <small>CALCULATED</small>	31.02	pg	26 - 34
M.C.H.C <small>CALCULATED</small>	34.78	g/dl	32 - 36
RDW-CV <small>CALCULATED</small>	11.8	%	11.5 - 13.1

Reported by: Vishwanath M.S.

**** End of Report ****

Printed by: Anil Kumar on 27-03-2024 at 02:12 PM

Please correlate laboratory results clinically. Contact laboratory for any clarification. All results are sample specific.

LAB TECHNICIAN

VERIFIED BY

S. Chethan Sagar
Dr. CHETHAN SAGAR S

MBBS, MD
Consultant Pathologist



Name : **ESHWARAPPA** REG/LAB NO. : 24033242 / 39560
 AGE/SEX : 60 Yrs / Male UHID : S232440270
 CONTACT NO. : 9482194302 IP/OP : OP /
 REFERRED BY : **DR. SHUNYA SAMPAD** DATE OF COLLECTION : 27-03-2024 at 11:09 AM
 DATE OF REPORT : 27-03-2024 at 02:31 PM



TEST PARAMETER	RESULT	UNIT	REFERENCE RANGE
THYROID PROFILE (TFT)			
TOTAL TRIIODOTHYRONINE (T3) <i>ELFA METHOD</i>	0.9	ng/ml	0.8 - 1.8
THYROIDAL THYROXINE (T4) <i>FA METHOD</i>	7.5	ug/dl	5.5 - 14
THYROID STIMULATING HORMONE (TSH) <i>CLIA</i>	0.8	μ IU/ml	0.35 - 5.5
BLOOD GROUP	"O"		
RH TYPE	POSITIVE		
ERYTHROCYTE SEDIMENTATION RATE <i>WESTERGRENS METHOD</i>	10	mm/hr	0 - 10

Dispatched by: Anil Kumar

**** End of Report ****

Printed by: Anil Kumar on 27-03-2024 at 02:32 PM

Please correlate laboratory results clinically. Contact laboratory for any clarification. All results are sample specific.

Rajesh
Lab technician

VERIFIED BY

S. Chethan Sagar
DR. CHETHAN SAGAR S
MBBS, MD
Consultant Pathologist



Name	: ESHWARAPPA	REG/LAB NO.	: 24033242 / 39560
AGE/SEX	: 60 Yrs / Male	UHID	: S232440270
CONTACT NO.	: 9482194302	IP/OP	: OP /
REFERRED BY	: DR. SHUNYA SAMPAD	DATE OF COLLECTION	: 27-03-2024 at 11:09 AM
		DATE OF REPORT	: 27-03-2024 at 12:26 PM



TEST PARAMETER	RESULT	UNIT	REFERENCE RANGE
SERUM URIC ACID	3.2	mg/dL	3 - 7
<u>RENAL FUNCTION TEST</u>			
LOOD UREA <small>(LDH-UREASE METHOD)</small>	24.3	mg/dL	16.6 - 48.5
SERUM CREATININE <small>ENZYMATIC METHOD</small>	1.10	mg/dL	0.7 - 1.2
<u>LIVER FUNCTION TEST (LFT)</u>			
TOTAL BILIRUBIN	0.48	mg/dl	0.1 - 1.2
DIRECT BILIRUBIN	0.14	mg/dl	0 - 0.2
INDIRECT BILIRUBIN	0.34	mg/dl	0 - 0.8
SGOT/AST	21	U/L	up to 41
SGPT/ALT	28	U/L	up to 41
ALKALINE PHOSPHATASE	101	IU/L	40 - 129
TOTAL PROTEIN	7.2	g/dl	6.6 - 8.7
SERUM ALBUMIN	4.3	g/dl	3.4 - 5.4
SERUM GLOBULIN	2.9	g/dL	3.5 - 4.5
A/G RATIO	1.5		1.1 - 2.2

Dispatched by: Anil Kumar

**** End of Report ****

Printed by: Anil Kumar on 27-03-2024 at 02:32 PM

Please correlate laboratory results clinically. Contact laboratory for any clarification. All results are sample specific.

ANIL KUMAR M
Lab technician

VERIFIED BY

S. Chethan Sagar
Dr. CHETHAN SAGAR S
MBBS, MD
Consultant Pathologist



Name	: ESHWARAPPA	REG/LAB NO.	: 24033242 / 39560
AGE/SEX	: 60 Yrs / Male	UHID	: S232440270
CONTACT NO.	: 9482194302	IP/OP	: OP /
REFERRED BY	: DR. SHUNYA SAMPAD	DATE OF COLLECTION	: 27-03-2024 at 11:09 AM
		DATE OF REPORT	: 27-03-2024 at 02:31 PM



TEST PARAMETER	RESULT	UNIT	REFERENCE RANGE
----------------	--------	------	-----------------

HbA1c (Glycosylated hemoglobin)

HbA1c (GLYCOSYLATED Hb) <small>HPLC</small>	5.2	%	4.2 - 6.4
75 MIN BLOOD GLUCOSE	102.5	mg/dl	60 - 120

Note:

1. Since HbA1c reflects long term fluctuations in the blood glucose concentration, a diabetic patient who is recently under good control may still have a high concentration of HbA1c.
2. Target goals of < 7.0 % may be beneficial in patients with short duration of diabetes, long life expectancy and no significant cardiovascular disease. In patients with significant complications of diabetes, limited life expectancy or extensive co-morbid conditions, targeting a goal of < 7.0 % may not be appropriate.

Comments:

HbA1c provides an index of average blood glucose levels over the past 8 - 12 weeks and is a much better indicator of long term glycemic control as compared to blood and urinary glucose determinations. ADA criteria for correlation between HbA1c & Mean plasma glucose levels.

POST PRANDIAL BLOOD SUGAR <small>GOD POD METHOD</small>	128	mg/dl	80 - 140
FASTING URINE SUGAR(FUS)	108		
POST PRANDIAL URINE SUGAR (PPUS)	NIL		
FASTING BLOOD SUGAR <small>GOD POD METHOD</small>	108	mg/dl	70 - 110

Dispatched by: Anil Kumar

**** End of Report ****

Printed by: Anil Kumar on 27-03-2024 at 02:32 PM

Please correlate laboratory results clinically. Contact laboratory for any clarification. All results are sample specific.

Rajesh
Lab technician

VERIFIED BY

S. Chethan Sagar
Dr. CHETHAN SAGAR S
MBBS, MD
Consultant Pathologist



Name : ESHWARAPPA	REG/LAB NO. : 24033242 / 39560
AGE/SEX : 60 Yrs / Male	UHID : S232440270
CONTACT NO. : 9482194302	IP/OP : OP /
REFERRED BY : DR. SHUNYA SAMPAD	DATE OF COLLECTION : 27-03-2024 at 11:09 AM
	DATE OF REPORT : 27-03-2024 at 12:26 PM



TEST PARAMETER	RESULT	UNIT	REFERENCE RANGE
<u>LIPID PROFILE TEST (LPT)</u>			
TOTAL CHOLESTEROL	192	mg/dl	Desirable level: <200mg/dl Border line High :200-239mg/dl High : > 240mg/dl
TRIGLYCERIDES	207	mg/dl	Desirable level : <150mg/dl Borderline High :150-199mg/dl High :200-499mg/dl
HDL CHOLESTEROL - DIRECT	46	mg/dl	Desirable level : >60mg/dl Borderline : 40-60mg/dl High risk : < 40mg/dl
LDL CHOLESTEROL - DIRECT	119	mg/dl	Desirable : <100 mg/dl LowRisk :100-129mg/dl Borderline :130-159mg/dl High risk :160-189mg/dl Very high risk:>190mg/dl
LDL CHOLESTEROL	41	mg/dl	< 30.0
TC/HDL	3		< 4.5
LDL/HDL	4		<3.5

Dispatched by: Anil Kumar

**** End of Report ****

Printed by: Anil Kumar on 27-03-2024 at 02:32 PM

Please correlate laboratory results clinically. Contact laboratory for any clarification. All results are sample specific.

ANIL KUMAR M
Lab technician

VERIFIED BY

S. Chethan Sagar
Dr. CHETHAN SAGAR S
MBBS, MD
Consultant Pathologist



Name	: ESHWARAPPA	REG/LAB NO.	: 24033242 / 39560
AGE/SEX	: 60 Yrs / Male	UHID	: S232440270
CONTACT NO.	: 9482194302	IP/OP	: OP /
REFERRED BY	: DR. SHUNYA SAMPAD	DATE OF COLLECTION	: 27-03-2024 at 11:09 AM
		DATE OF REPORT	: 27-03-2024 at 12:05 PM

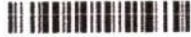

TEST PARAMETER	RESULT	UNIT	REFERENCE RANGE
URINE ROUTINE			
PHYSICAL EXAMINATION			
URINE PH	5.5		
COLOUR	PALE YELLOW		
APPEARANCE	CLEAR		
SPECIFIC GRAVITY	1.010		
CHEMICAL EXAMINATION			
URINE ALBUMIN	NIL		
SUGAR	NIL		
KETONE BODIES	ABSENT		
BILE SALT	NEGATIVE		
BILE PIGMENT	NEGATIVE		
MICROSCOPIC EXAMINATION			
PUS CELLS	2-3 /HPF		
EPITHELIAL CELLS	0-1 /HPF		
RBC'S	NIL		
LEUCOCYTES	ABSENT		

Dispatched by: Vishwanath M S

**** End of Report ****

Printed by: Anil Kumar on 27-03-2024 at 02:32 PM

Please correlate laboratory results clinically. Contact laboratory for any clarification. All results are sample specific.

Sneha
Lab technician

VERIFIED BY

Dr. CHETHAN SAGAR S
MBBS, MD
Consultant Pathologist



Patient Name :: Mr. Eshwarappa	Age :: 60 Years	Gen. :: Male
Referred By :: Dr. Shunya Sampad	Tr. I.D.:: S232440270	Date :: 27/03/2024

Clinical data: Health package.

USG ABDOMEN & PELVIS

- ◆ **Liver** (14.0 cm) is normal in size and **shows diffuse increased echogenicity**. No focal lesion detected to the extent imaged. No IHBR / EHBR dilatation. CBD is not dilated.
- ◆ **Gall Bladder** is minimally distended.
- ◆ **Spleen** (8.5 cm span) is normal in size and echotexture. No focal lesion detected to the extent imaged.
- ◆ **Pancreas** - Visualized part of pancreas is normal in size and echotexture.
- ◆ **Both kidneys** are normal in size, shape, position and echotexture. Corticomedullary differentiation is maintained. No focal mass detected to the extent imaged.
Right Kidney measures: 9.1 x 4.0 cm. No dilatation of pelvicalyceal system in the present study. No calculi seen to the extent imaged.
Left Kidney measures: 11.0 x 5.0 cm. No dilatation of pelvicalyceal system in the present study. No calculi seen to the extent imaged.
- ◆ **HRUSG reveals**, no significant mass formation / collection to the extent imaged.
- ◆ **Urinary Bladder** is well distended and echoes free contents. There is no evidence of calculi to the extent imaged. **Prevoid volume of ~ 215 cc and post void residue of urine is ~ Nil.**
- ◆ **Prostate:** is normal in size (3.4 x 3.1 x 2.5 cm / volume 8 cc) and echotexture. No obvious focal lesion.
- ◆ No ascites.

IMPRESSION

- ✘ Diffuse grade I fatty liver.
- ✘ No other obvious abnormality detected in the present study.

→ Correlate clinically.

Kavitha

Dr. Anoop kumar N MBBS, MD
Consultant Radiologist

SARJI SUPER SPECIALITY HOSPITAL

Near Sri Raghavendra Swamy Mutt, Tilak Nagar, Durgigudi, Shivamogga-577201
Phone : Enquiry 888 435 2288, 888 435 1188 | MICU 888 435 6688 | Preventive Health Check up 888 437 7988,
Trauma 888 437 7488 | Lab Report 888 437 7288
Email : sarjisshospital@gmail.com | Web : www.sarjihospital.com



CARDIOPRINT

27.03.2024 12:02:09
sari super spicity hospital

Location:
Room:
Order Number:
Indication:
Medication 1:
Medication 2:
Medication 3:

74 bpm
--/-- mmHg

MR. Eshwanappa

SHIMOGA

Normal sinus rhythm
Normal ECG

Technician:
Ordering Ph:
Referring Ph:
Attending Ph:

QRS : 90 ms
QT / QTcBaz : 380 / 421 ms
PR : 162 ms
P : 102 ms
RR / PP : 808 / 810 ms
P / QRS / T : 63 / -18 / 23 degrees

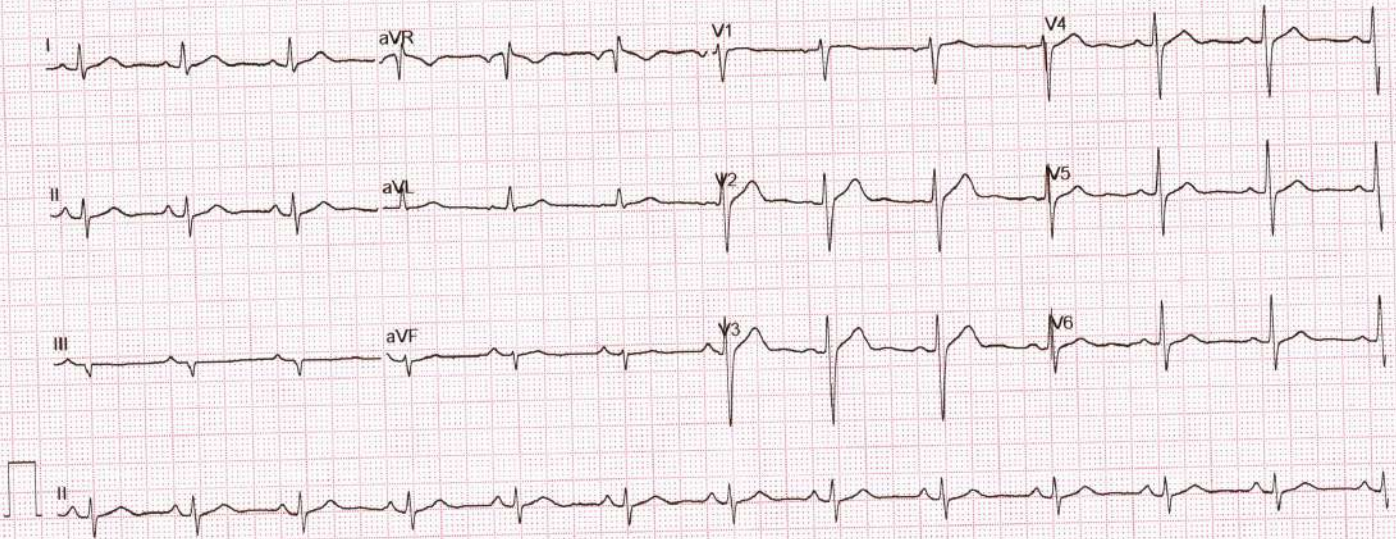

GE MAC2000 1.1

12SL™ v241

25 mm/s 10 mm/mV

ADS 0.56-20 Hz 50 Hz 4x2 5x3_25_R1

Unconfirmed

1/1

ADULT TRANS-THORACIC ECHO REPORT

PATIENT NAME : MR.ESHWARAPPA	AGE :60YRS	SEX : MALE
REF. DOCTOR : DR.VIJETH H	OP/IP: S232440270	DATE : 27.03.2024

FINDINGS

ATRIA

LEFT ATRIUM : Normal

RIGHT ATRIUM : Normal

ATRIOVENTRICULAR VALVES

MITRAL VALVE : Normal

TRICUSPID VALVE : Normal

VENTRICLES

LEFT VENTRICLE : Normal

RIGHT VENTRICLE : Normal

SEPTAE

INTERATRIAL SEPTUM : Intact

INTERVENTRICULAR SEPTUM : Intact

SEMILUNAR VALVES

AORTIC VALVE : Sclerotic

PULMONARY VALVE : Normal



GREAT ARTERIES

AORTA : Normal AORTIC ARCH : Normal
ASCENDING AORTA : Normal PULMONARY ARTERY : Normal
PDA : No
PERICARDIUM : No Pericardial Effusion
THROMBUS / VEGETATION : Nil

DOPPLER

VALVES	PEAK VELOCITY	PEAK GRADIENT	REMARKS
MITRAL	E-0.5 m/sec, A-0.7m/sec	-	A>E; MR- Trivial
TRICUSPID	0.6 m/sec	TR Gradient-20mmHg	TR- Trivial
AORTIC	1.1 m/sec	5 mmHg	AR-Mild
PULMONARY	0.8 m/sec	3 mmHg	-

M MODE

AO : 29mm	LVIDd : 38mm	IVSd : 12mm	EDV : ml
LA : 30mm	LVIDs : 25mm	PWd : 12mm	ESV : ml
	LVEF : 60%	FS : 30%	TAPSE: 18mm

OTHER : Sinus Rhythm {HR-79bpm}
IVC-12/6 mm, Normal Collapsing

WALLMOTION ABNORMALITIES : NO RWMA

FINAL DIAGNOSIS :

- ❖ NO RWMA
- ❖ NORMAL LV SYSTOLIC FUNCTION
- ❖ LVEF-60%
- ❖ MR/TR -TRIVIAL
- ❖ AR-MILD
- ❖ GRADE I LV DIASTOLIC DYSFUNCTION
- ❖ NO CLOT / VEGETATION

DONE BY : *Harshitha* (Bsc.CVT)

Dr.Vijeth H
MD, DNB (Interventional Cardiology)
Consultant Cardiologist

Name **MR.ESHWARAPPA ,60Y,**
Patient Id **S232440270**

Gender **Male**
Date **27/03/2024**

Image 1

0
L 1.2 cm
L 1.2 cm

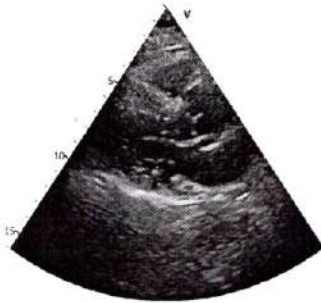

Image 2

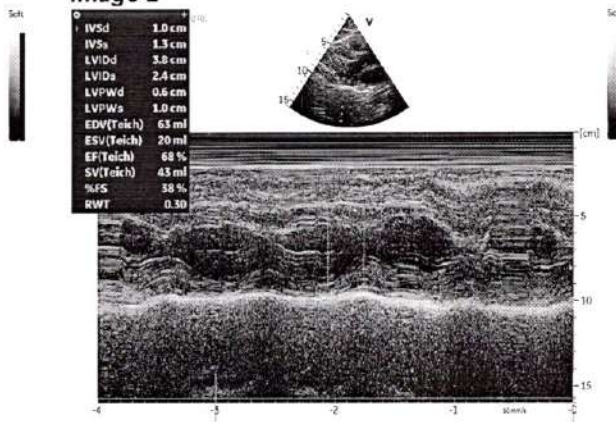

Image 3

MR.ESHWARAPPA, 60Y, S232440270

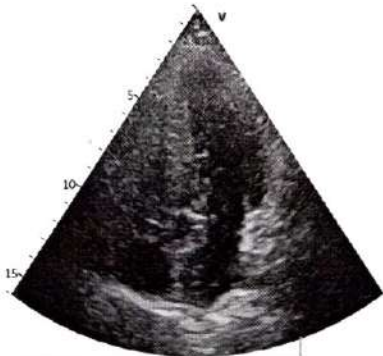
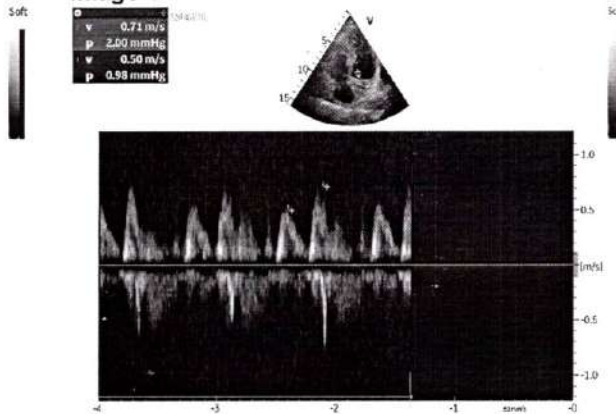
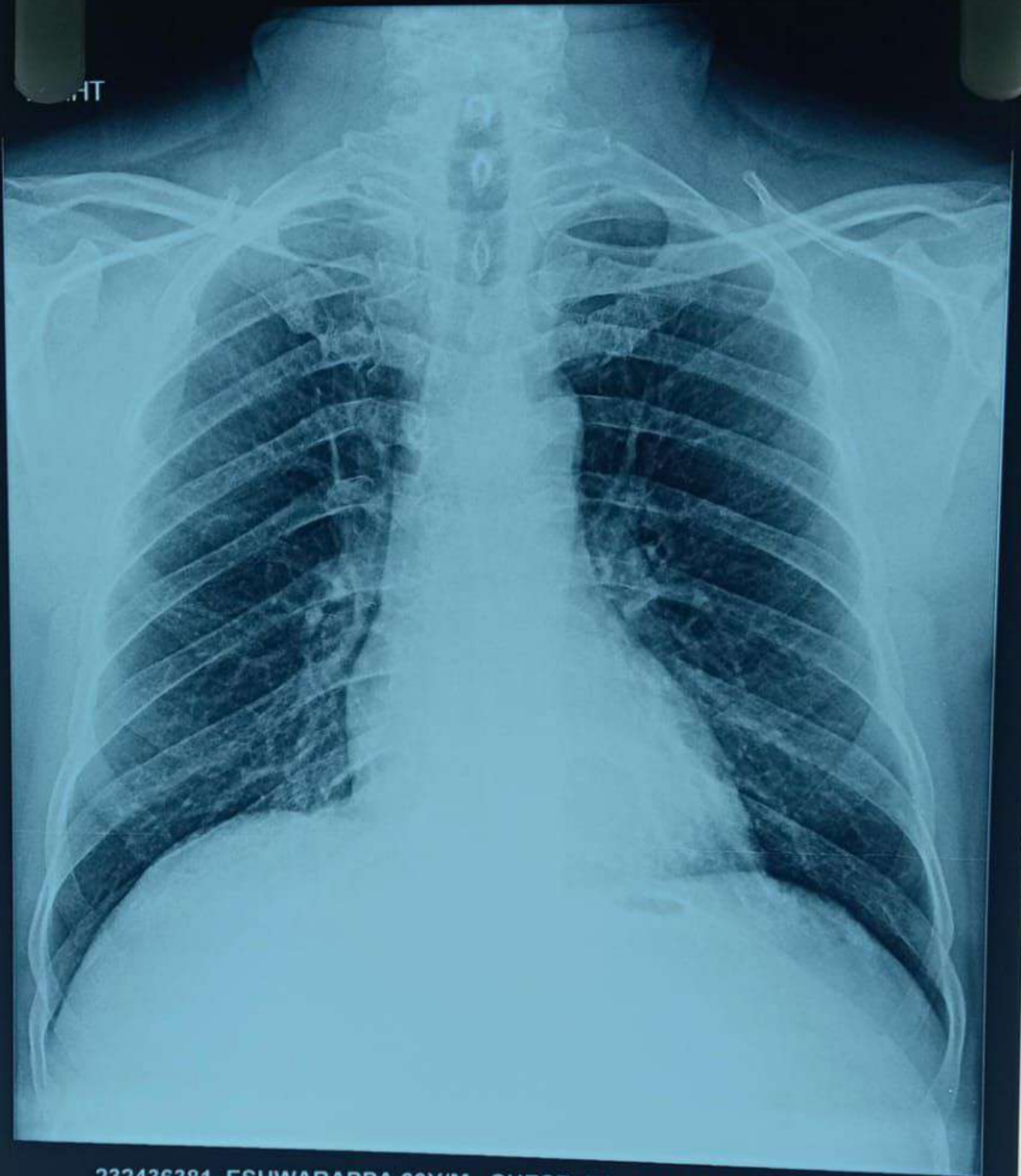

Image 4





232436381 ESHWARAPPA 60Y/M CHEST, PA 27-Mar-24 12:46 PM
SARJI SUPER SPECIALITY HOSPITAL. SHIVAMOGGA-577201