



Aravali Hospital

332, Ambamata Scheme, Udaipur - 313 004
T: 91 294 2430222, 2431222
email : aravalihospital@yahoo.com



गुणवत्ता पूर्ण चिकित्सा सेवाओं के लिये
भारत सरकार की
क्वालिटी काउंसिल ऑफ इण्डिया (QCI-NABH)
द्वारा प्रमाणित

Name Mr. NIMESH PATEL 15925	Visit Date & Time 26/10/2024	PATIENT ID APL 11249788
Age 34 Yrs Sex Male	Test Authenticated at : 26/10/2024 18:14:59	Ref. By



HAEMATOLOGY

Test Name	Value	Status	Unit	Biological Ref Interval
HAEMOGLOBIN (HB)	16.3	H	gm %	11.0 - 16.0
RBC Count	6.21	H	X10 ⁶ /UL	3.50 - 5.50
PCV	51.7	H	%	36.0 - 48.0
MEAN CORP. VOLUME (MCV)	83.3		fL	80.0 - 99.0
MEAN CORP. HB (MCH)	26.3	L	pg	27.0 - 32.0
MEAN CORP. HB CON. (MCHC)	31.5		g/dL	32.0 - 36.0
RDW-CV	15.1		%	11.0 - 16.0
RDW-SD	47.9		fl	35.0 - 56.0
TLC Count	8.64		/cmm	4.00 - 11.00
Differential Leucocyte Count (DLC)				
POLYMORPH	60		%	45 - 75
LYMPHOCYTE	35		%	20 - 45
EOSINOPHIL	02		%	01 - 06
MONOCYTE	03		%	01 - 10
BASOPHIL	00		%	00 - 01
TOTAL PLATELET COUNT	271		x10 ³ /uL	150 - 450
MPV	9.4			7.4 - 10.4
PDW	17.1	H	%	10.0 - 17.0
PCT	0.3		%	0.1 - 0.3
P-LCR	29.4		%	11.0 - 45.0
P-LCC	80.0			30.0 - 90.0

DR. NARENDRA MOGRA
RMC NO5394



Aravali Hospital

332, Ambamata Scheme, Udaipur - 313 004
T: 91 294 2430222, 2431222
email : aravalihospital@yahoo.com



गुणवत्ता पूर्ण चिकित्सा सेवाओं के लिये
भारत सरकार की
क्वालिटी काउंसिल ऑफ इण्डिया (QCI-NABH)
द्वारा प्रमाणित

Name Mr. NIMESH PATEL 15925	Visit Date & Time 26/10/2024	PATIENT ID APL 11249788
Age 34 Yrs Sex Male	Test Authenticated at : 26/10/2024 18:14:59	Ref. By



HAEMATOLOGY

Test Name	Value	Status	Unit	Biological Ref Interval
ESR	26	H	mm/Ist hr.	0 - 20
Blood Group (ABORH)	'B'	POSITIVE		

DR. NARENDRA MOGRA
RMC NO5394



Aravali Hospital

332, Ambamata Scheme, Udaipur - 313 004
T: 91 294 2430222, 2431222
email : aravalihospital@yahoo.com



गुणवत्ता पूर्ण चिकित्सा सेवाओं के लिये
भारत सरकार की
क्वालिटी काउंसिल ऑफ इण्डिया (QCI-NABH)
द्वारा प्रमाणित

Name Mr. NIMESH PATEL 15925	Visit Date & Time 26/10/2024	PATIENT ID APL 11249788
Age 34 Yrs Sex Male	Test Authenticated at : 26/10/2024 18:14:59	Ref. By



Test Name	Value	Status	Unit	Biological Ref Interval
-----------	-------	--------	------	-------------------------

LIPID PROFILE

CHOLESTEROL TOTAL	170.00		mg/dl	150.00 - 220.00
TRIGLYCERIDES	126.65		mg/dl	40.00 - 165.00
HDL CHOLESTEROL	58.84		mg/dl	35.00 - 88.00
LDL CHOLESTROL	86.00		mg/dl	35.00 - 100.00
VLDL CHOLESTEROL	25.00		mg/dl	12.00 - 35.00
CHOLESTEROL TOTAL / HDL RATIO	2.89			0.00 - 4.90
CHOLESTEROL LDL / HDL RATIO	1.46			0.00 - 5.00

DR. NARENDRA MOGRA
RMC NO5394



Aravali Hospital

332, Ambamata Scheme, Udaipur - 313 004
T: 91 294 2430222, 2431222
email : aravalihospital@yahoo.com



गुणवत्ता पूर्ण चिकित्सा सेवाओं के लिये
भारत सरकार की
क्वालिटी काउंसिल ऑफ इण्डिया (QCI-NABH)
द्वारा प्रमाणित

Name Mr. NIMESH PATEL 15925	Visit Date & Time 26/10/2024	PATIENT ID APL 11249788
Age 34 Yrs Sex Male	Test Authenticated at : 26/10/2024 18:14:59	Ref. By



Test Name	Value	Status	Unit	Biological Ref Interval
-----------	-------	--------	------	-------------------------

RENAL FUNCTION TEST

UREA	24.6		mg/dl	10.0 - 50.0
CREATININE	0.97		mg/dl	0.50 - 1.17
URIC ACID	4.93		mg/dl	2.60 - 7.20

DR. NARENDRA MOGRA
RMC NO5394



Aravali Hospital

332, Ambamata Scheme, Udaipur - 313 004
T: 91 294 2430222, 2431222
email : aravalihospital@yahoo.com



गुणवत्ता पूर्ण चिकित्सा सेवाओं के लिये
भारत सरकार की
क्वालिटी काउंसिल ऑफ इण्डिया (QCI-NABH)
द्वारा प्रमाणित

Name Mr. NIMESH PATEL 15925	Visit Date & Time 26/10/2024	PATIENT ID APL 11249788
Age 34 Yrs Sex Male	Test Authenticated at : 26/10/2024 18:14:59	Ref. By



Test Name	Value	Status	Unit	Biological Ref Interval
-----------	-------	--------	------	-------------------------

LIVER FUNCTION TEST (LFT)

BILIRUBIN-TOTAL	0.50		mg/dl	0.20 - 1.20
BILIRUBIN-DIRECT	0.14		mg/dl	0.00 - 0.40
BILIRUBIN-INDIRECT	0.36		mg/dl	0.10 - 0.40
SGOT-AST	31.15		U/L	0.00 - 46.00
SGPT-ALT	26.11		U/L	0.00 - 49.00
ALKALINE PHOSPHATASE	88.00		IU/L	35.00 - 129.00
PROTIEN-TOTAL	6.98		gm/dl	4.40 - 8.00
ALBUMIN	4.43		gm/dl	3.50 - 5.20
GLOBULIN	2.55		gm/dl	2.50 - 4.00
A:G RATIO	1.74			1.10 - 2.20

DR. NARENDRA MOGRA
RMC NO5394



Aravali Hospital

332, Ambamata Scheme, Udaipur - 313 004
T: 91 294 2430222, 2431222
email : aravalihospital@yahoo.com



गुणवत्ता पूर्ण चिकित्सा सेवाओं के लिये
भारत सरकार की
क्वालिटी काउंसिल ऑफ इण्डिया (QCI-NABH)
द्वारा प्रमाणित

Name Mr. NIMESH PATEL 15925	Visit Date & Time 26/10/2024	PATIENT ID APL 11249788
Age 34 Yrs Sex Male	Test Authenticated at : 26/10/2024 18:14:59	Ref. By



BIOCHEMISTRY

Test Name	Value	Status	Unit	Biological Ref Interval
BLOOD SUGAR (FASTING)	76.6		mg/dl	60.0 - 110.0
BLOOD SUGAR (PP)	175.6	H	mg/dl	110.0 - 140.0
BUN	11.40		mg/dl	7.00 - 22.00

DR. NARENDRA MOGRA
RMC NO5394



Aravali Hospital

332, Ambamata Scheme, Udaipur - 313 004
T: 91 294 2430222, 2431222
email : aravalihospital@yahoo.com



गुणवत्ता पूर्ण चिकित्सा सेवाओं के लिये
भारत सरकार की
क्वालिटी काउंसिल ऑफ इण्डिया (QCI-NABH)
द्वारा प्रमाणित

Name Mr. NIMESH PATEL 15925	Visit Date & Time 26/10/2024	PATIENT ID APL 11249788
Age 34 Yrs Sex Male	Test Authenticated at : 26/10/2024 18:14:59	Ref. By



BIOCHEMISTRY

Test Name	Value	Status	Unit	Biological Ref Interval
HBA1C				
GLYCOSYLATED HAEMOGLOBIN-A1C	6.12		%	Below 6.5% : Good Control 6.5% - 7% : Fair Control 7.0% - 8% : Unsatisfactory Control >8% Poor Control
AVERAGE BLOOD GLUCOSE (ABG) Method: Derived from HbA1c Value	128.94	H	%	90 - 120 Good Control 121 - 150 Fair Control 151 - 180 Unsatisfactory Control > 180 Poor Control

DR. NARENDRA MOGRA
RMC NO5394



Aravali Hospital

332, Ambamata Scheme, Udaipur - 313 004
T: 91 294 2430222, 2431222
email : aravalihospital@yahoo.com



गुणवत्ता पूर्ण चिकित्सा सेवाओं के लिये
भारत सरकार की
क्वालिटी काउंसिल ऑफ इण्डिया (QCI-NABH)
द्वारा प्रमाणित

Name Mr. NIMESH PATEL 15925	Visit Date & Time 26/10/2024	PATIENT ID APL 11249788
Age 34 Yrs Sex Male	Test Authenticated at : 26/10/2024 18:14:59	Ref. By



IMMUNOLOGY

Test Name	Value	Status	Unit	Biological Ref Interval
T3	1.17		ng/ml	0.87 - 1.78
T4	10.28		ug/dl	4.82 - 15.65
TSH	2.131		micro U/ml	0.340 - 5.600

TSH levels may be affected by acute illness and drugs like dopamine and gluco corticoids.

Low or undetectable TSH is suggestive of Grave's disease

TSH between 5.5 to 15.0 with normal T3,T4 indicates impaired thyroid hormone or subclinical hypothyroidism or normal T3,T4 with slightly low TSH suggests subclinical hyperthyroidism

TSH suppression does not reflect severity of hyperthyroidism therefore, measurement of FT3,FT4 is important.

Free T3 is first hormone to increase in early hyperthyroidism.
Only TSH level can prove to be misleading in patients on treatment.

Therefore Free T3, Free T4 along with TSH should be checked.
During pregnancy clinically T3T4 can be high and TSH can be slightly low.

DR. NARENDRA MOGRA
RMC NO5394



Aravali Hospital

332, Ambamata Scheme, Udaipur - 313 004
T: 91 294 2430222, 2431222
email : aravalihospital@yahoo.com



गुणवत्ता पूर्ण चिकित्सा सेवाओं के लिये
भारत सरकार की
क्वालिटी काउंसिल ऑफ इण्डिया (QCI-NABH)
द्वारा प्रमाणित

Name Mr. NIMESH PATEL 15925	Visit Date & Time 26/10/2024	PATIENT ID APL 11249788
Age 34 Yrs Sex Male	Test Authenticated at : 26/10/2024 18:14:59	Ref. By



CLINICAL PATHOLOGY

Test Name	Value	Status	Unit	Biological Ref Interval
-----------	-------	--------	------	-------------------------

URINE EXAMINATION

PHYSICAL EXAMINATION

QUANTITY	20
COLOUR	PALE YELLOW
SPECIFIC GRAVITY	QNS
APPEARANCE	CLEAR
DEPOSITS	NIL
PH	ACIDIC

CHEMICAL EXAMINATION

ALBUMIN	NIL
SUGAR	NIL

MICROSCOPY EXAMINATION

EPITHELIAL CELLS	OCCASIONAL	/HPF
PUS CELLS	3-4	/HPF
RBC'S	NIL	/HPF
CASTS	ABSENT	
CRYSTALS	ABSENT	
BACTERIA	NIL	
YEAST CELLS	NIL	
TRICHOMONAS VAGINALIS	NIL	
SPERMATOZOA	NIL	
OTHERS	NIL	

*** End of Report ***

DR. NARENDRA MOGRA
RMC NO5394
DR. HUSSAIN ALI RANGWALA



727 / NIMESH PATEL / 34 Yrs / M / 0 Cms / 0 Kg Date: 26-Oct-2024

NonCardiacPain Angina /Non-Hypercholestromia/Non-Diabetic/Negative Estrogen/Non-Athlete

Stage	Time	Duration	Speed(mph)	Elevation	METs	Rate	% THR	BP	RPP	PVC	Comments
Supine	00:44	0:44	00.0	00.0	01.0	087	47 %	125/80	108	00	
Standing	01:59	1:15	00.0	00.0	01.0	101	54 %	125/80	126	00	
HV	02:32	0:33	00.0	00.0	01.0	108	58 %	125/80	135	00	
ExStart	02:39	0:07	00.0	00.0	01.0	106	57 %	125/80	132	00	
BRUCE Stage 1	05:39	3:00	01.7	10.0	04.7	131	70 %	130/80	170	00	
BRUCE Stage 2	08:39	3:00	02.5	12.0	07.1	152	82 %	140/85	212	00	
PeakEx	10:30	1:51	03.4	14.0	09.0	170	91 %	155/90	263	00	
Recovery	11:30	1:00	00.0	00.0	01.1	142	76 %	145/85	205	00	
Recovery	12:30	2:00	00.0	00.0	01.0	120	65 %	145/85	174	00	
Recovery	13:30	3:00	00.0	00.0	01.0	122	66 %	135/80	164	00	
Recovery	14:16	3:45	00.0	00.0	01.0	116	62 %	130/80	150	00	

FINDINGS :

Exercise Time : 07:51
 Max HR Attained : 170 bpm 91% of Target 186
 Max BP Attained : 155/90
 Max WorkLoad Attained : 9 Good response to induced stress
 Test Objective : RULED OUT IHD
 History : None
 Test End Reasons : Test Complete, Test Complete, Test Complete, Test Complete

REPORT :

Imp. - stress test negative for exercise induced ischemia.



BRUCE:Supine(0:44)

ARAVALI HOSPITAL

727 / NIMESH PATEL / 34 Yrs / M / 0 Cms / 0 Kg / HR : 87

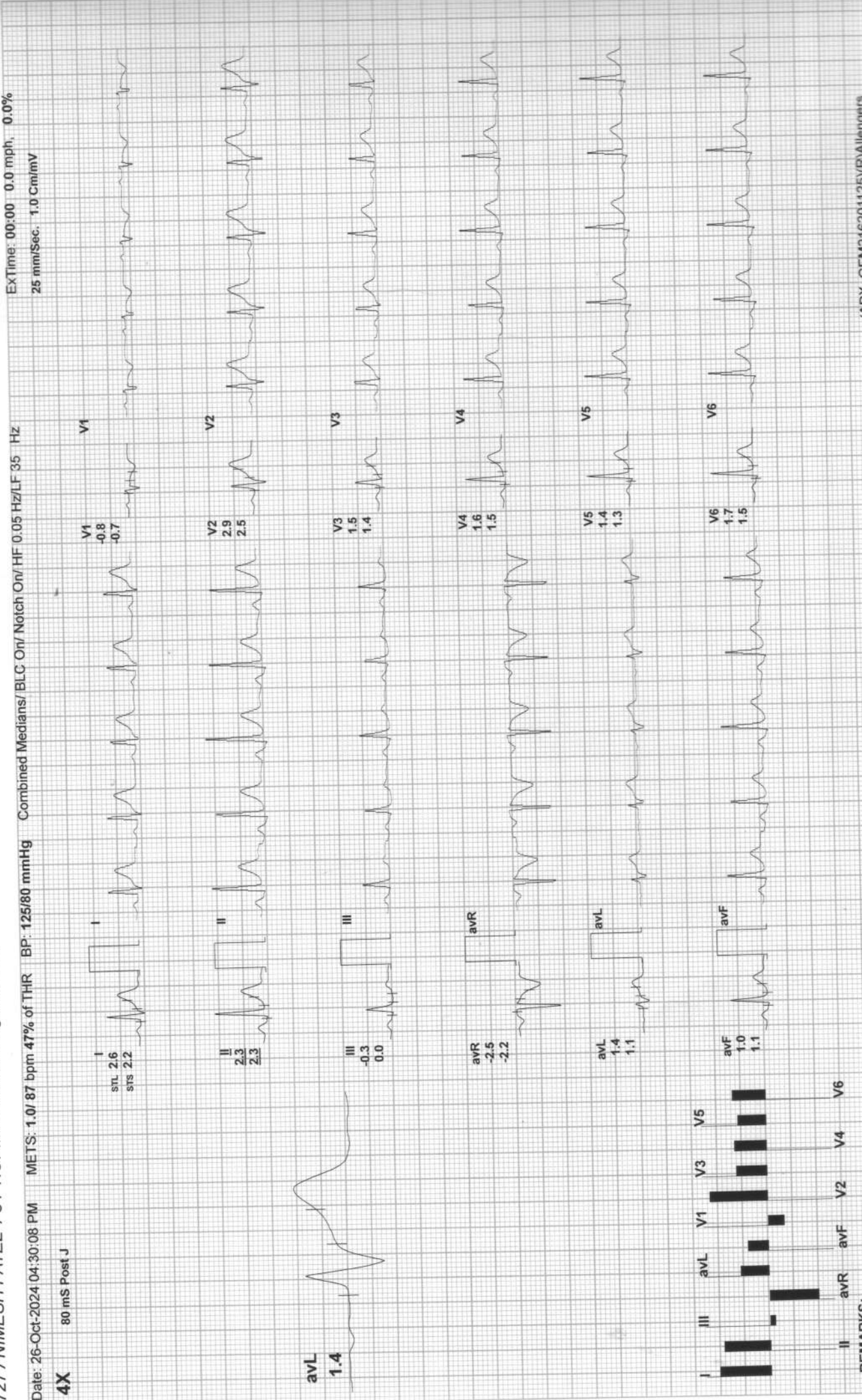



BRUCE: Standing(1:15)

ARAVALI HOSPITAL

727 / NIMESH PATEL / 34 Yrs / M / 0 Cms / 0 Kg / HR : 101

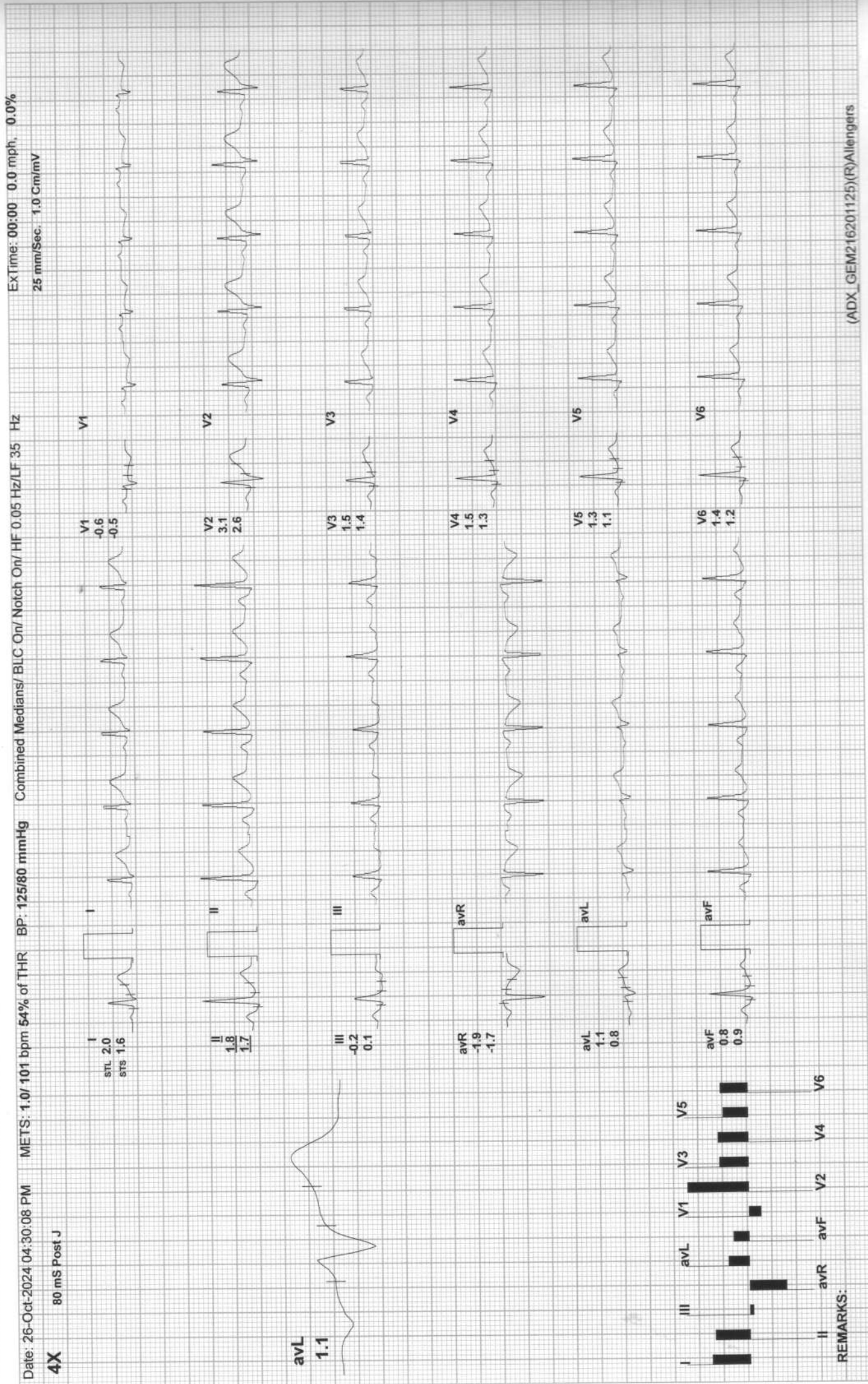

REMARKS:

BRUCE:HV(0:33)



ARAVALI HOSPITAL

727 / NIMESH PATEL / 34 Yrs / M / 0 Cms / 0 Kg / HR : 108

Date: 26-Oct-2024 04:30:08 PM METS: 1.0/ 108 bpm 58% of THR BP: 125/80 mmHg Combined Medians/ BLC On/ Notch On/ HF 0.05 Hz/LF 35 Hz

EXTime: 00:00 0.0 mph, 0.0%
25 mm/Sec, 1.0 Cm/mV

4X 80 mS Post J

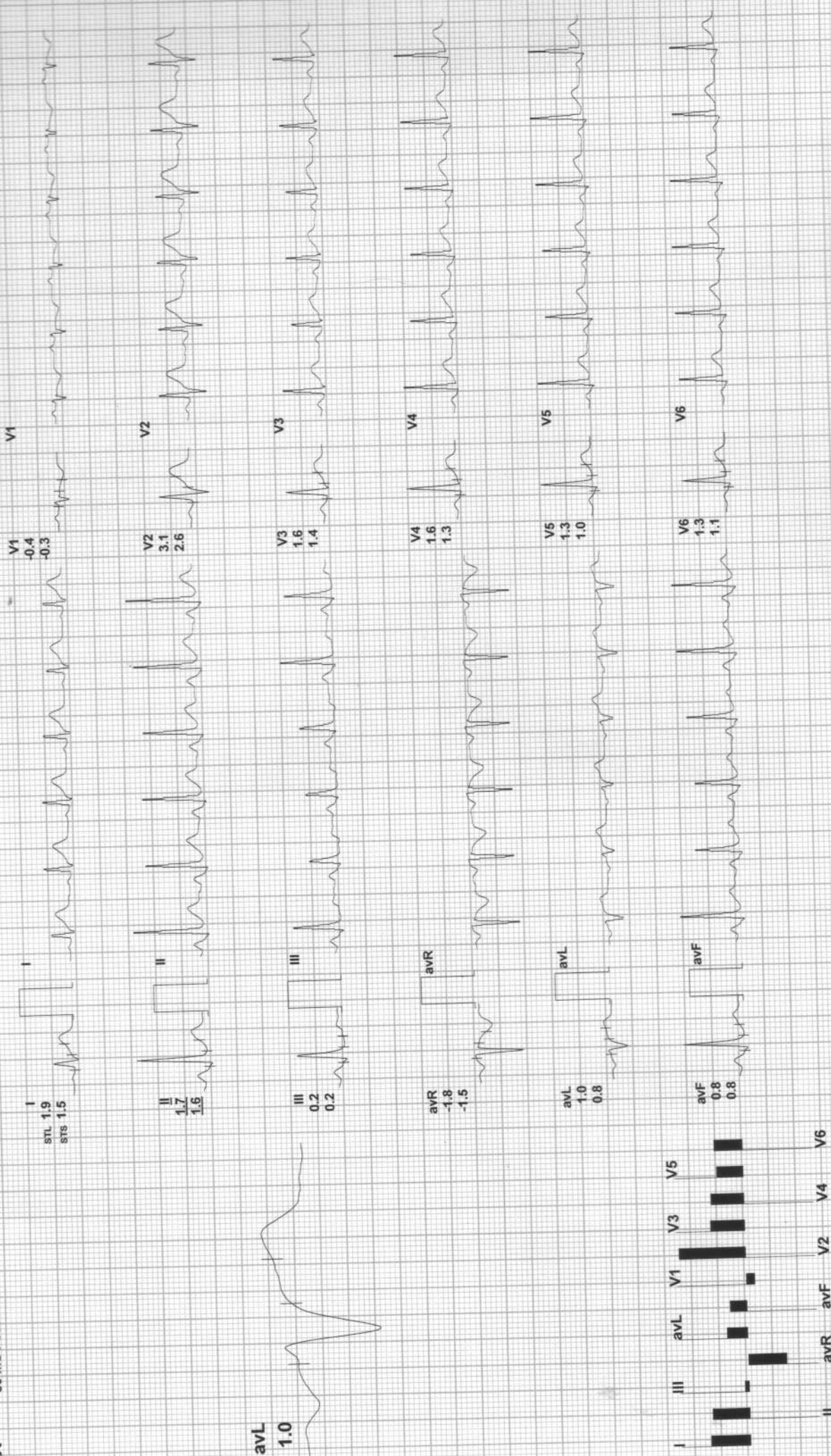

REMARKS:

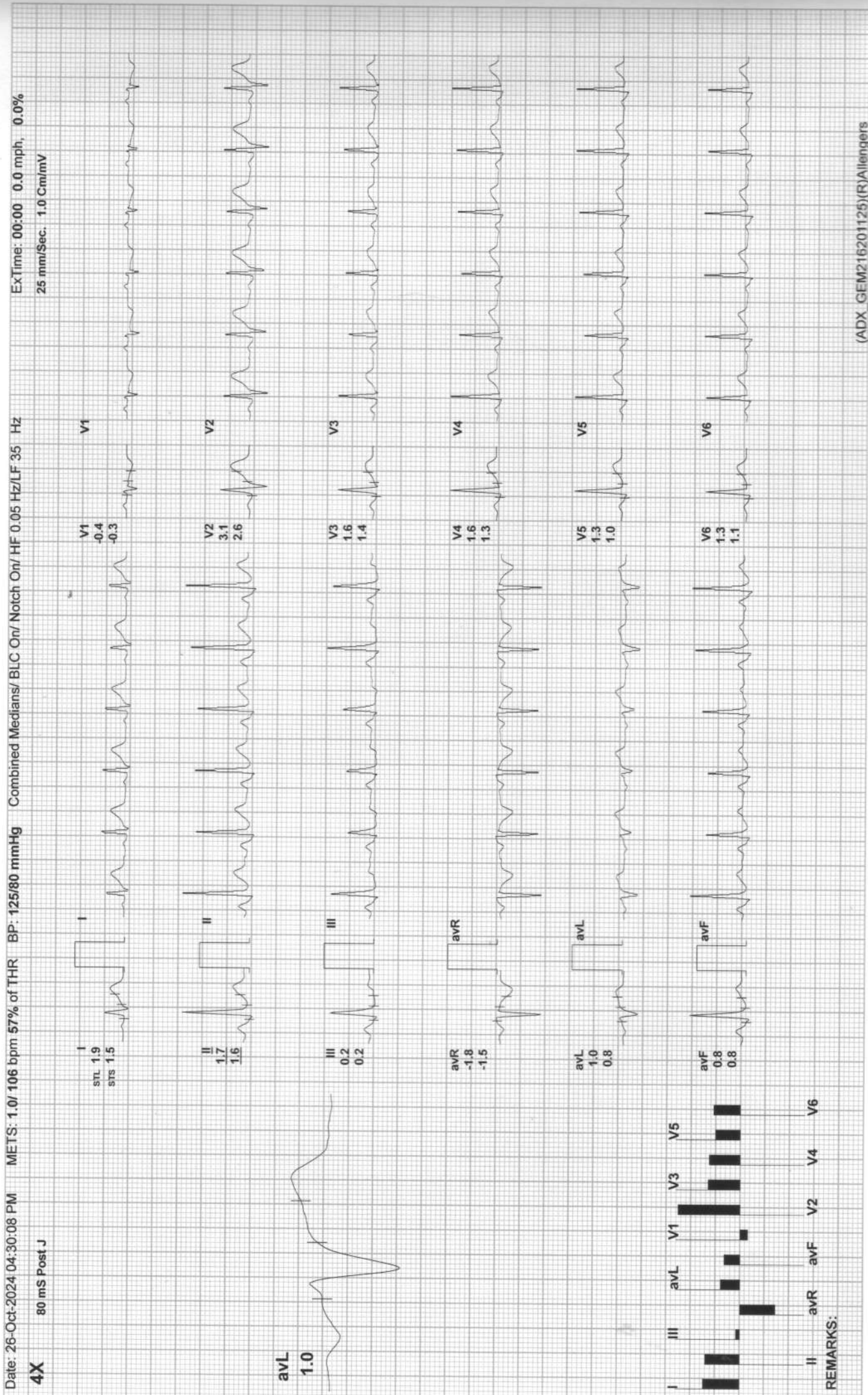



BRUCE: Stage 1 (3:00)

ARAVALI HOSPITAL

727 / NIMESH PATEL / 34 Yrs / M / 0 Cms / 0 Kg / HR : 131

Date: 26-Oct-2024 04:30:08 PM METS: 4.71 131 bpm 70% of THR BP: 130/80 mmHg Combined Medians/ BLC On/ Notch On/ HF 0.05 Hz/LF 35 Hz EXTime: 03:00 1.7 mph, 10.0%
 25 mm/Sec. 1.0 Cm/mV

4X 60 mS Post J



avL
1.0

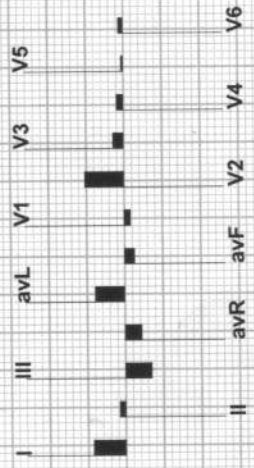

III
1.0

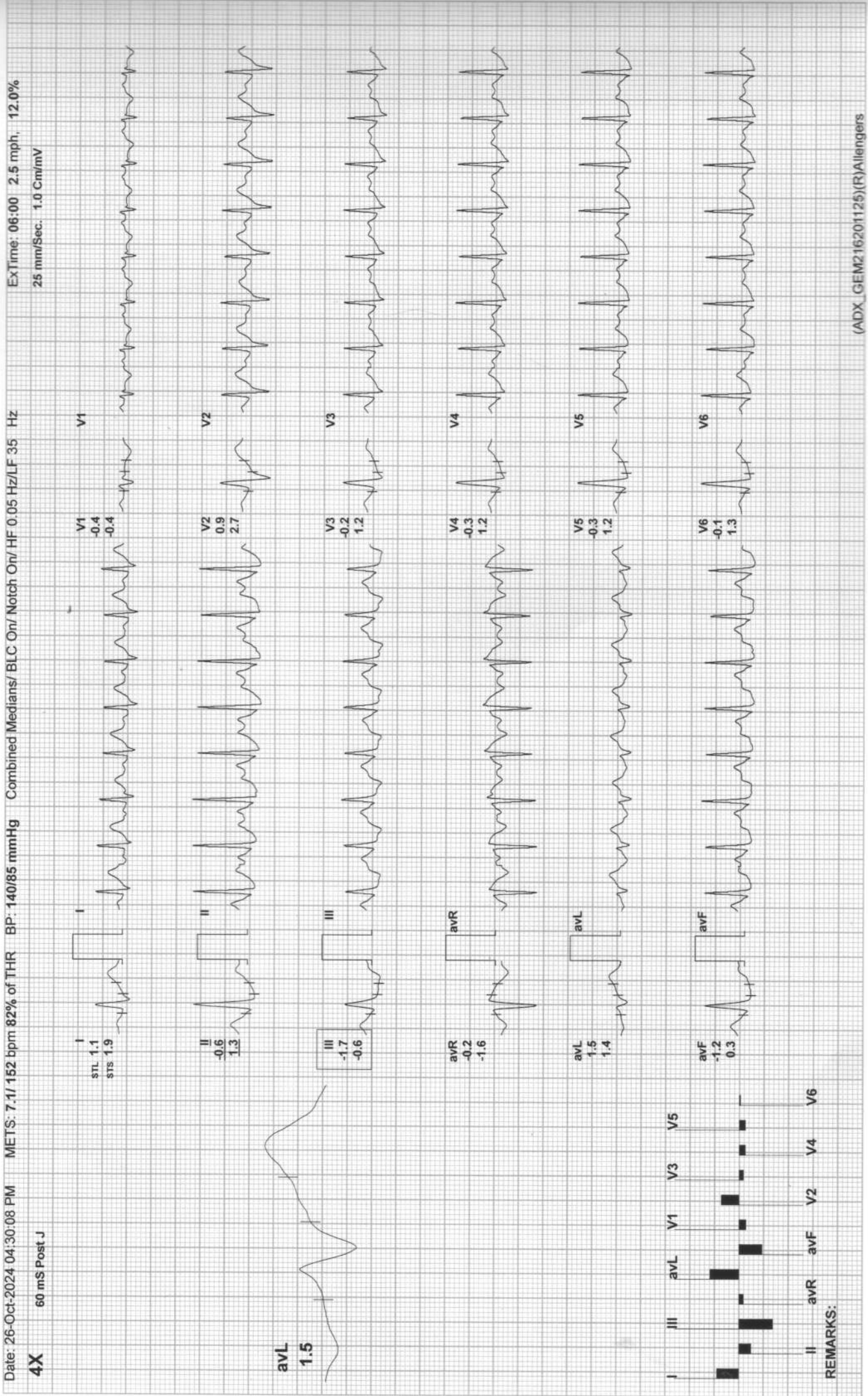



PeakEx

ARAVALI HOSPITAL

727 / NIMESH PATEL / 34 Yrs / M / 0 Cms / 0 Kg / HR : 170

ExTime: 07:51 3.4 mph, 14.0%
25 mm/Sec. 1.0 Cm/mV

Date: 26-Oct-2024 04:30:08 PM METS: 9.0/ 170 bpm 91% of THR BP: 155/90 mmHg Combined Medians/ BLC On/ Notch On/ HF 0.05 Hz/LF 35 Hz

4X 60 mS Post J

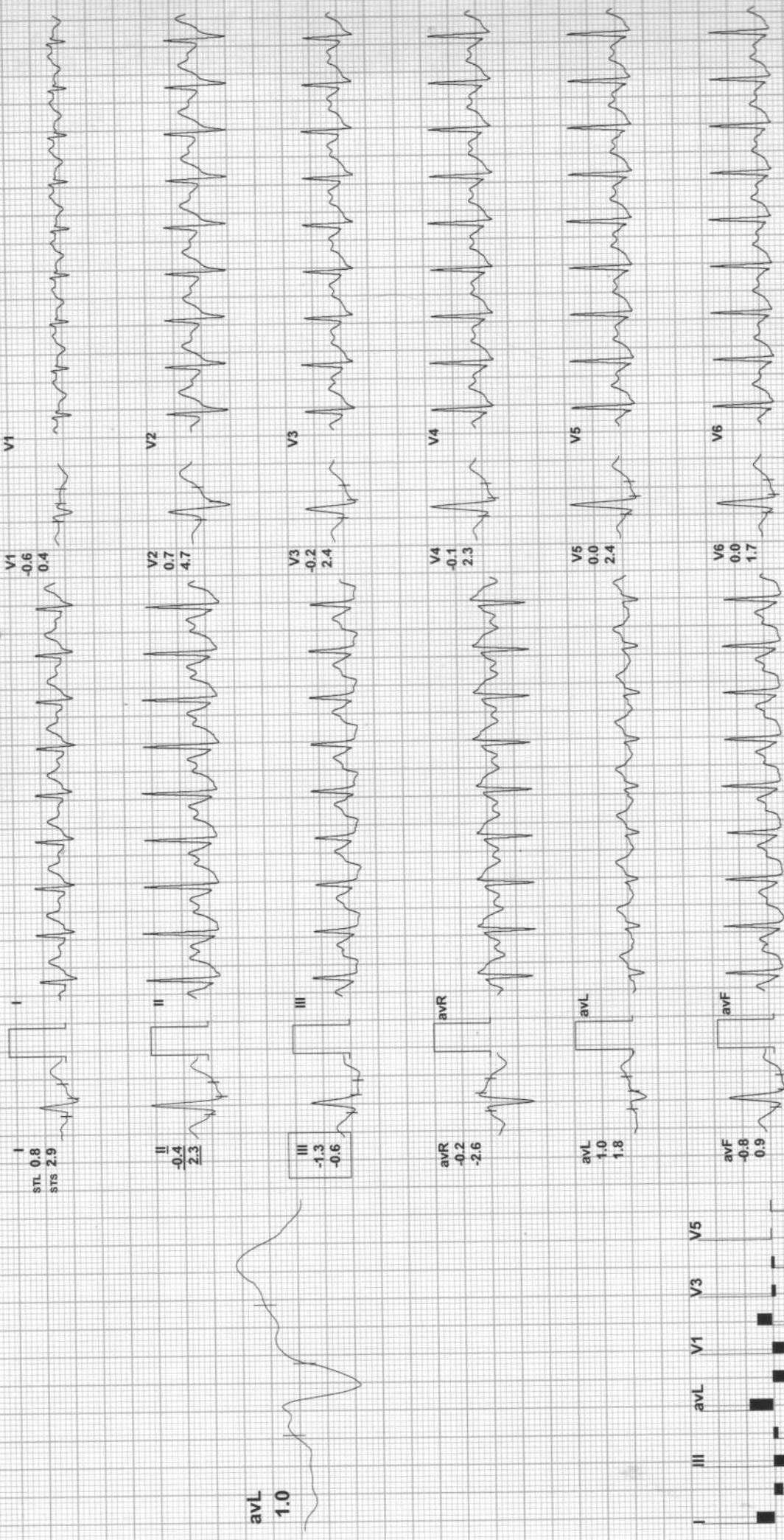

REMARKS:



Recovery(1:00)

ARAVALI HOSPITAL

727 / NIMESH PATEL / 34 Yrs / M / 0 Cms / 0 Kg / HR : 142

Date: 26-Oct-2024 04:30:08 PM METS: 1.1/1.142 bpm 76% of THR BP: 145/85 mmHg Combined Medians/ BLC On/ Notch On/ HF 0.05 Hz/LF 35 Hz

Ex Time: 07:51 0.0 mph, 0.0%
25 mm/Sec. 1.0 Cm/mV

4X 60 mS Post J

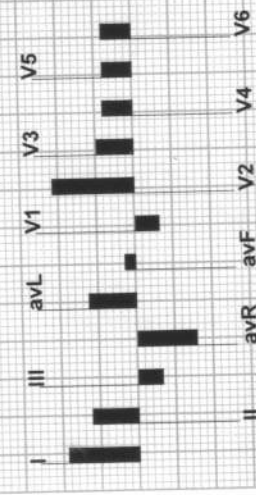
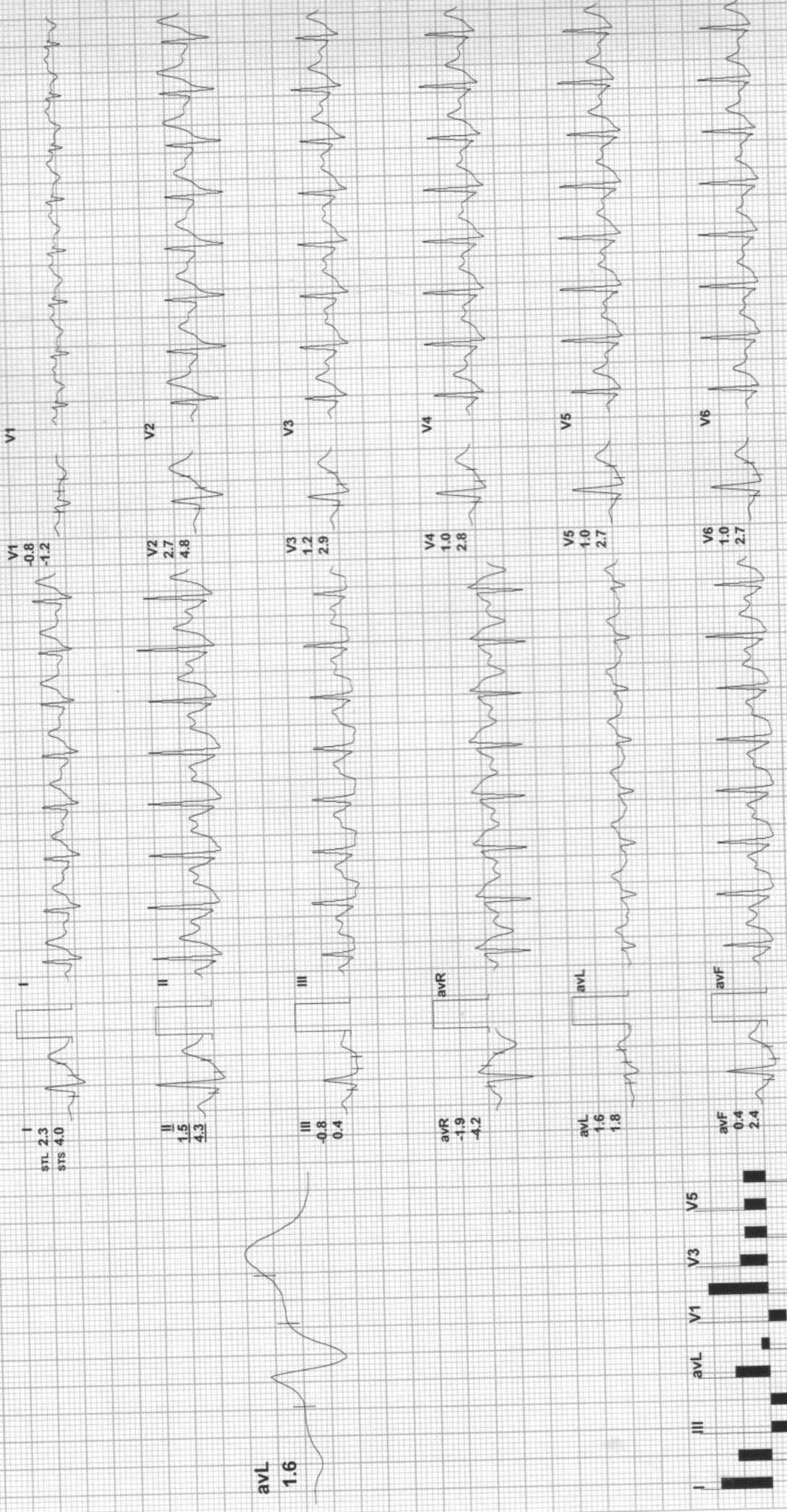

REMARKS:



Recovery(2:00)

ARAVALI HOSPITAL

727 / NIMESH PATEL / 34 Yrs / M / 0 Cms / 0 Kg / HR : 120

Ex Time: 07:51 0.0 mph, 0.0%
25 mm/Sec. 1.0 Cm/mV

Date: 26-Oct-2024 04:30:08 PM METS: 1.0/ 120 bpm 65% of THR BP: 145/85 mmHg Combined Medians/ BLC On/ Notch On/ HF 0.05 Hz/LF 35 Hz

4X 80 mS Post J

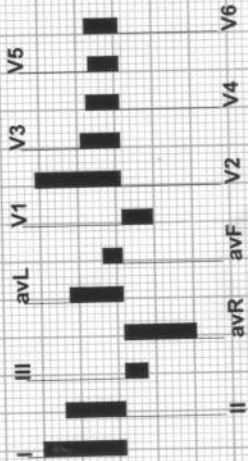
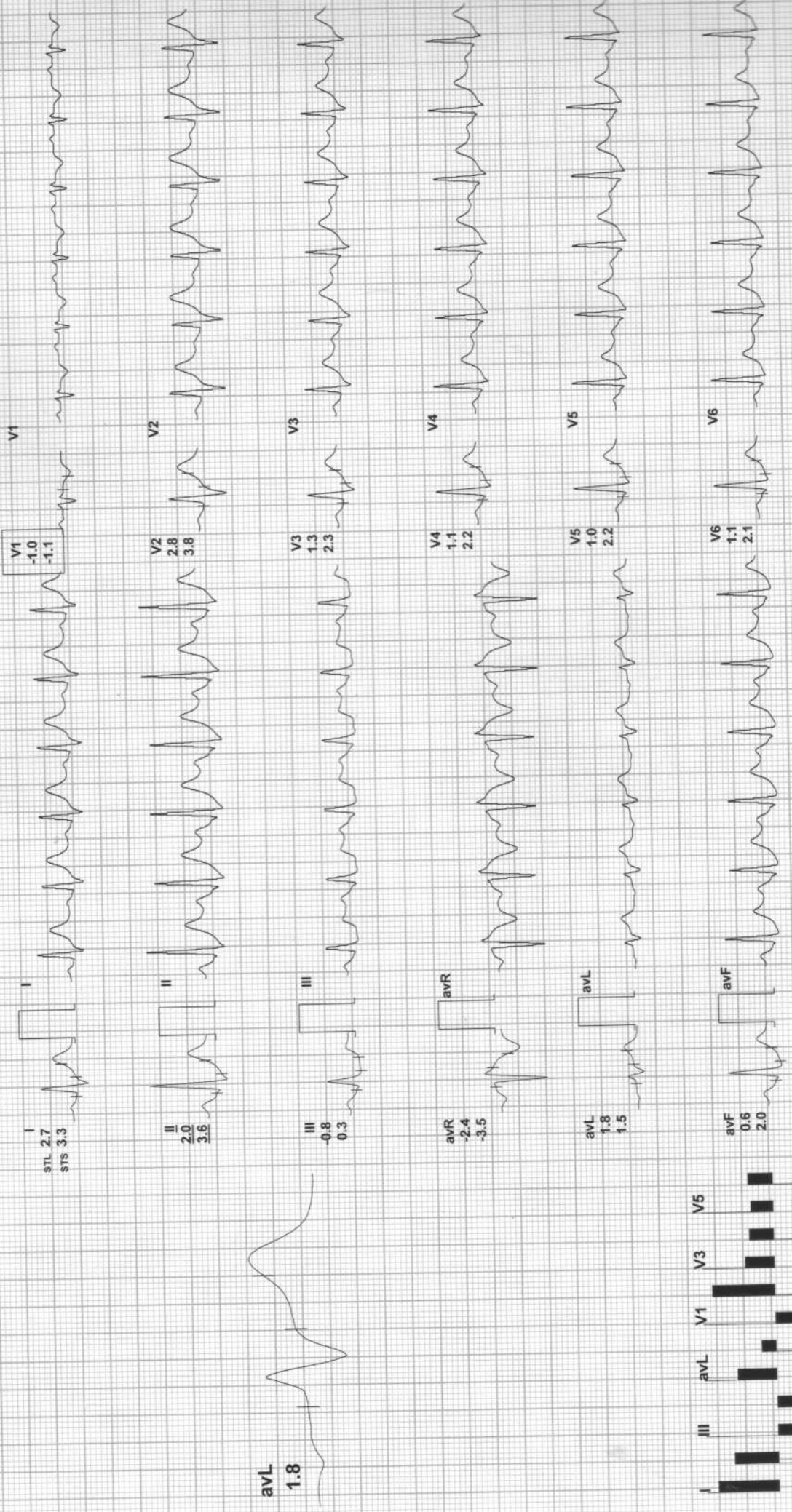

REMARKS:



Recovery(3:00)

ARAVALI HOSPITAL

727 / NIMESH PATEL / 34 Yrs / M / 0 Cms / 0 Kg / HR : 122

Ext Time: 07:51 0.0 mph, 0.0%
25 mm/Sec, 1.0 Cm/mV

Date: 26-Oct-2024 04:30:08 PM METS: 1.0/122 bpm 66% of THR BP: 135/80 mmHg Combined Medians/ BLC On/ Notch On/ HF 0.05 Hz/LF 35 Hz

4X 80 mS Post J

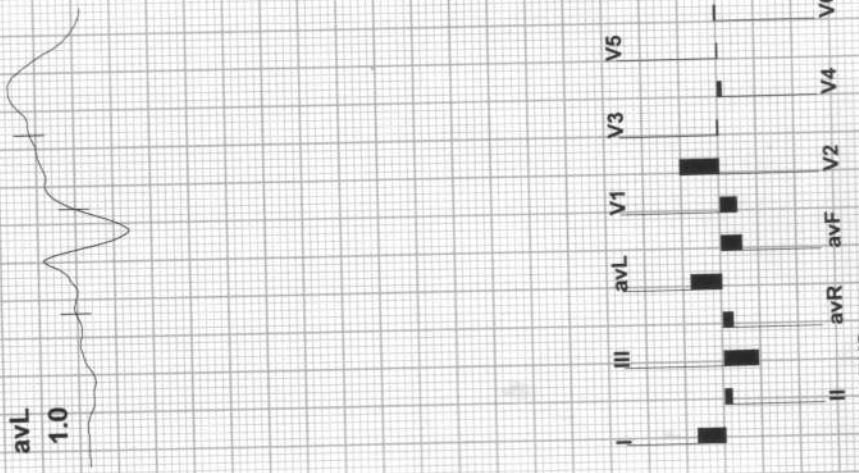
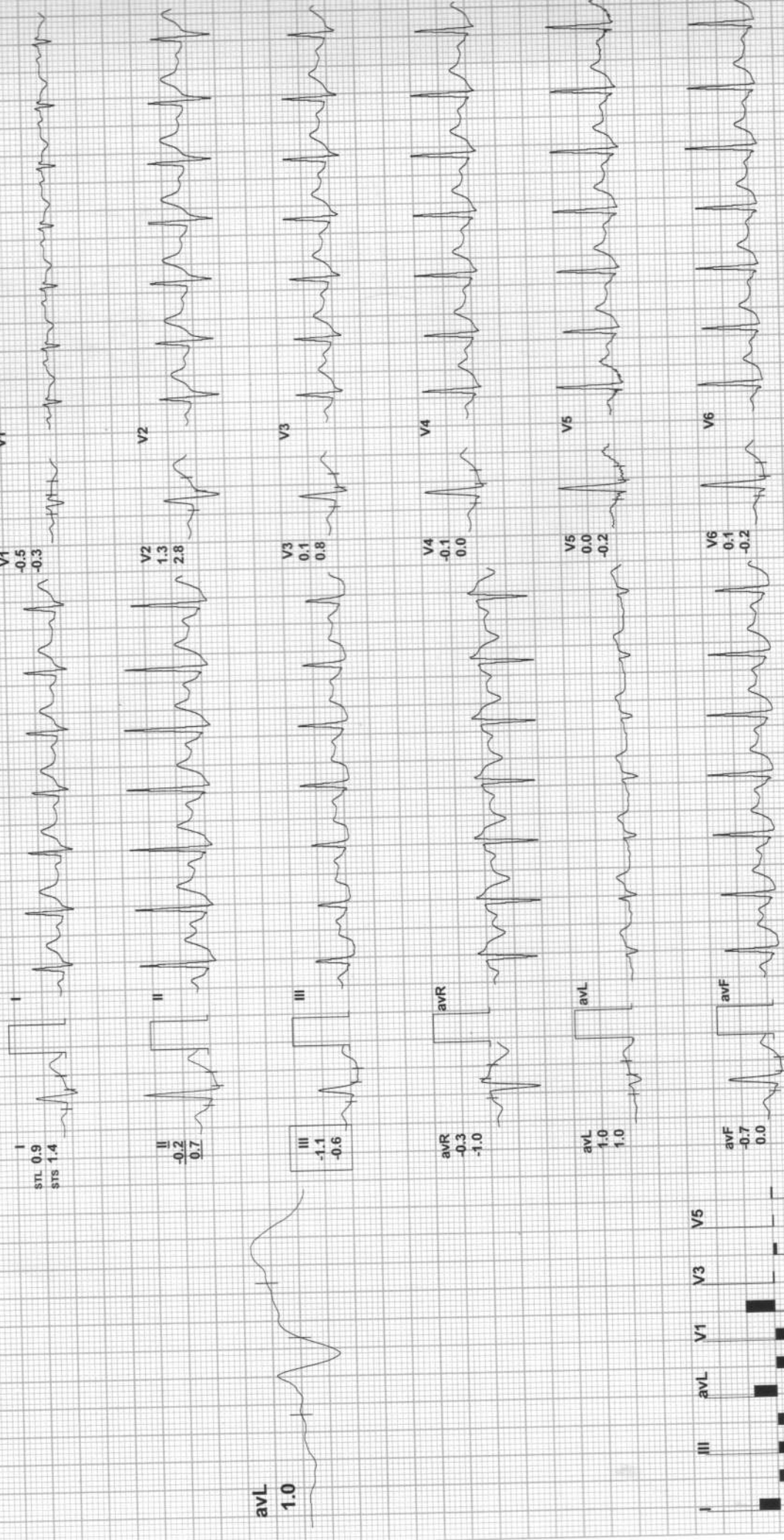

REMARKS:



भारत सरकार
Government of India



आधार

Issue Date: 24/01/2015



निमेष पटेल

Nimesh Patel

जन्म तिथि / DOB: 23/01/1990

पुरुष / Male



6368 1438 3092

मेरा आधार, मेरी पहचान

Scanned with CamScanner

nimesh patel 34yr
Male

10/26/2024 3:11:25 PM

Rate 97 . Age not entered, assumed to be 50 years old for purpose of ECG interpretation
PR 148 . Sinus rhythm.....
QRS 90 . ST elev, probable normal early repol pattern.....ST elevation, age<55
QT 330
QTc 419

--AXIS--

P 57
QRS 45
T 1

12 Lead; Standard Placement

- NORMAL ECG -

Unconfirmed Diagnosis

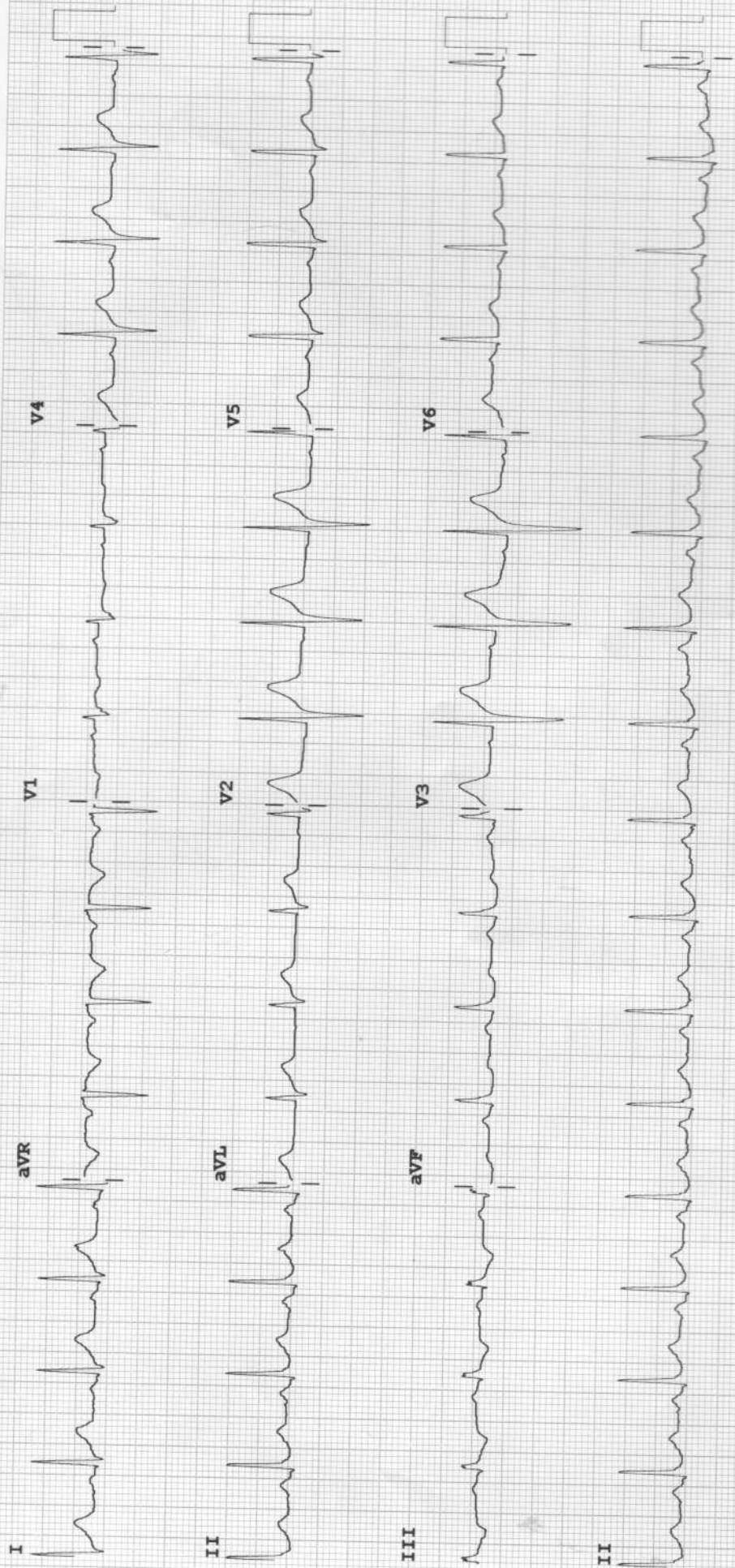

Device:

Speed: 25 mm/sec

Limb: 10 mm/mV

Chest: 10.0 mm/mV

F 60~ 0.15-100 Hz

100B CL?

P?



Aravali Hospital

332, Ambamata Scheme, Udaipur - 313 004

T: 91 294 2430222, 2431222

email : aravalihospital@yahoo.com



गुणवत्ता पूर्ण चिकित्सा सेवाओं के लिये
भारत सरकार की
क्वालिटी काउंसिल ऑफ इण्डिया (QCI-NABH)
द्वारा प्रमाणित

Date : 26/10/2024			
Patient's Name :	MR. NIMESH PATEL	Age: 34 yrs	Sex: Male
Ref. By :	Dr. Y. K. BOLIYA		

ULTRA SONOGRAPHY REPORT - UPPER AND LOWER ABDOMEN

Liver	Liver is mildly echogenic.
Gall bladder	GB is normal in size & shape. Its wall thickness is normal. No evidence of any calculi is seen. No pericholecystic fluid collection is seen.
Pancreas	Pancreas is normal in size, shape, position & contour with normal homogenous echopattern. Pancreatic duct is not dilated.
Spleen	Spleen is normal in size, shape, position and contour with normal homogenous echopattern. Splenic vein is not dilated.
Kidneys	Both kidneys are normal in size, shape, position & contour with well differentiated corticomedullary junction and normal cortical thickness. Pelvicalyceal system is not dilated. No evidence of any calculi is seen. Visualized portion of ureters appears normal. Right kidney measures 97x45 mm. Left kidney measures 94x48 mm.
Urinary Bladder	Urinary bladder is well distended with urine & is normal in size, shape & contour with normal & smooth walls.
Prostate	Prostate is normal in size, shape, position & contour with normal homogenous echo pattern. It reveals normal & smooth capsule. Seminal vesicles are normal. Prostate measures 28x23x23 mm ,Vol- 8 cc

IMPRESSION Fatty liver Grade I

Dr. SURESH CHANDRA BASER
MBBS,MD
Consultant Radiologist
(RMC-7219)

Dr. ANAND GUPTA
MBBS,DMRE
Consultant Radiologist
(RMC-17548)

Note: *The foetal gender has not been detected nor disclosed to the patient.*
This report is not valid for medico legal purpose.
Every report needs to be correlated and interpreted clinically.
In case of any query, investigation may be repeated.



Helpline : 9352 108 108

www.aravalihospital.in

R

MR NIMESH PATEL 34YR BOB M CHEST PA 10/26/2024 12:23
ARAVALI HOSPITAL, 332 AMBAMATA SCHEME UDAIPUR