

PATIENT NAME & ADDRESS

MRS. SREPARNA DUTTA

PATHOLOGY



DESUN
HOSPITAL
A NABH HOSPITAL

Store: E.M. Bypass, Kaste Gopark, Kolkata-700 107, Ph: 71 222 000, Fax: 2442 9000
Email: desun@desunhospital.com, Website: www.desunhospital.com
(A unit of P. B. Memorial Neurocentres & Research Institute Ltd.)

DRAWN : 29-03-2024
10:35 Hrs.RECEIVED : 29-03-2024
14:02 Hrs.REPORTED : 29-03-2024
16:12 Hrs.

OPD/IPD DOC NO SD01/OPD/BILL/2023-24/OP40507082

PATIENT CODE SD01/PAT/1000165157

REFERRING DOCTOR

ACCESSION NO DHHI-1/2023-24/0010148

AGE 31 Yrs 9 Mths 29 Dys SEX Female



2331492780

Results relate only to the samples tested

TEST REPORT STATUS	RESULTS	BIOLOGICAL REFERENCE INTERVAL	UNITS
Glucose - Fasting			
Glucose - Fasting Specimen : Plasma Fluoride Methodology : Hexokinase	92	Adult: 74 - 106 Children 60 - 100	mg/dL
Uric Acid			
Uric Acid Specimen : Serum Methodology : Uricase Peroxidase	4.4	Male : 3.5 - 7.2 Female : 2.6 - 6.0	mg/dL
Creatinine			
Creatinine Specimen : Serum Methodology : Jaffe Method	0.71	Male (<50 years) : 0.84 - 1.25 Male (>50 years) : 0.81 - 1.44 Female: 0.66 - 1.09 Neonate: 0.5 - 1.2 Infant: 0.4 - 0.7 Child: 0.5 - 1.2	mg/dL
LFT (Liver Function Test)			
Total Bilirubin Specimen : Serum Methodology : Diazotization	0.39	Adults: 0.3 - 1.2 Children 0-1 day 1.4 - 8.7 1-2 days 3.4 - 11.5 3-5 days 1.5 - 12.0	mg/dL
Direct Bilirubin Specimen : Serum Methodology : Diazotization	0.10	Adults and Children: < 0.2	mg/dL
Indirect Bilirubin Methodology : Calculated Value	0.29		mg/dL
Total Protein Specimen : Serum Methodology : Biuret	8.0	Adult : 6.6 - 8.3 Children (1 - 18 y) : 5.7 - 8.0 Newborns (1 - 30 d) : 4.1 - 6.3	g/dL
Albumin Specimen : Serum Methodology : Bromocresol Green (BCG)	4.0	Adults: 3.5 - 5.2 Newborn (0 - 4 day) : 2.8 - 4.4	g/dL
Globulin Methodology : Calculated Value	4	1.8 - 3.6	g/dL



Dr. Prerana Mondal
MD (Path), WBMC-70806
Consultant Pathologist

Any investigation has limited significance in terms of sensitivity and specificity of the assay procedure and the quality of the sample received in the laboratory/hospital.
Any laboratory test results is not the final diagnosis. It has to be integrated with clinical correlation and other related investigations.

PARTIAL REPRODUCTION OF THIS REPORT IS NOT PERMITTED.

PATIENT NAME & ADDRESS
MRS. SREERPARNA DUTTA

PATHOLOGY



DESUN
HOSPITAL
A NABH HOSPITAL

Plot, E.M. Bypass, Andra Golpet, Kolkata-700 107, Ph. 71 222 000, Fax. 2441 9503
Email: desun@desunhospital.com, Website: www.desunhospital.com
(A unit of P. N. Memorial Neuroscience & Research Institute Ltd.)

DRAWN : 29-03-2024
10:35 Hrs.

RECEIVED : 29-03-2024
14:02 Hrs.

REPORTED : 29-03-2024
16:12 Hrs.

OPD/IPD DOC NO SD01/OPD/BILL/2023-24/OP40507082

PATIENT CODE SD01/PAT/1000165157



2331492780

REFERRING DOCTOR

ACCESSION NO DHHI-1/2023-24/0010148

AGE 31 Yrs 9 Mths 29 Dys SEX Female

Results relate only to the samples tested

TEST REPORT STATUS	RESULTS	BIOLOGICAL REFERENCE INTERVAL	UNITS
LFT (Liver Function Test)			
Aspartate Aminotransferase (SGOT) (AST)	23	Male (Adult): <50 Female (Adult): <35 Newborn: 25 - 75 Infant: 15 - 60	U/L
Specimen : Serum Methodology : IFCC (UV without P5P)			
Alanine Aminotransferase (SGPT) (ALT)	30	Male(Adult): <50 Female(Adult): <35 Newborn/Infant: 13 - 45	U/L
Specimen : Serum Methodology : IFCC (UV without P5P)			
Alkaline Phosphatase (ALP)	70	75 - 316	U/L
Specimen : Serum Methodology : IFCC (PNPP, AMP buffer)			



29032024190257

Dr. Prerana Mondal
MD (Path), WBMC-70506
Consultant Pathologist

Any investigation has limited significance in terms of sensitivity and specificity of the assay procedure and the quality of the sample received in the laboratory/hospital.
Any laboratory test results is not the final diagnosis. It has to be interpreted with clinical correlation and other related investigations.

PARTIAL REPRODUCTION OF THIS REPORT IS NOT PERMITTED.

PATIENT NAME & ADDRESS
MRS. SREEPARNA DUTTA

PATHOLOGY



From: E.M. Bypass, Khatu Gupen, Kolkata-700 107. Ph: 71 222 000, Fax: 2443 9033
 Email: desun@desunhospital.com, Website: www.desunhospital.com
 (A unit of P. N. Memorial Neurocentre & Research Institute Ltd.)

DRAWN : 29-03-2024
 10:35 Hrs.

RECEIVED : 29-03-2024
 14:02 Hrs.

REPORTED : 29-03-2024
 16:12 Hrs.

OPD/IPD DOC NO SD01/OPD/BILL/2023-24/OP40507082

PATIENT CODE SD01/PAT/1000165157



REFERRING DOCTOR

ACCESSION NO DHHI-1/2023-24/0010148

AGE 31 Yrs 9 Mths 29 Dys SEX Female

Results relate only to the samples tested

TEST REPORT STATUS	RESULTS	BIOLOGICAL REFERENCE INTERVAL	UNITS
Glucose - PP (Post Prandial)			
Glucose - Post Prandial	102	70.0 - 140.0	mg/dL
Specimen : Plasma Fluoride			
Methodology : Hexokinase			
** Sample Drawn : 29.03.2024 13:55 Hrs.	Received : 29.03.2024 14:02 Hrs.	Reported : 29.03.2024 16:12 Hr	



29032024190257

Dr. Prerana Mondal
 MD (Path), WBMC-70606
 Consultant Pathologist

Any investigation has limited significance in terms of sensitivity and specificity of the assay procedure and the quality of the sample received in the laboratory/hospital.
 Any laboratory test results is not the final diagnosis, it has to be interpreted with clinical correlation and other related investigations.

PARTIAL REPRODUCTION OF THIS REPORT IS NOT PERMITTED.

PATIENT NAME & ADDRESS
MRS. SREEPARNA DUTTA

PATHOLOGY



DESUN
HOSPITAL
A NABH HOSPITAL

More: E.M. Bypass, Khetra Gupari, Kolkata-700 107, Ph: 71 222 000, Fax: 2443 8000
Email: desun@desunhospital.com, Website: www.desunhospital.com
(A unit of P. N. Memorial Neuroscience & Research Institute Ltd.)

DRAWN : 29-03-2024
10:35 Hrs.

RECEIVED : 29-03-2024
14:02 Hrs.

REPORTED : 29-03-2024
16:12 Hrs.

OPD/IPD DOC NO SD01/OPD/BILL/2023-24/OP40507082

PATIENT CODE SD01/PAT/1000165157



2331492780

REFERRING DOCTOR

ACCESSION NO DHHI-1/2023-24/0010148

AGE 31 Yrs 9 Mths 29 Dys

SEX Female

Results relate only to the samples tested

TEST REPORT STATUS	RESULTS	BIOLOGICAL REFERENCE INTERVAL	UNITS
Lipid Profile			
Cholesterol - Total Specimen : Serum Methodology : CHOD-POD	155	<200 : Desirable 200 - 239 : Borderline High >=240 : High	mg/dL
Cholesterol - HDL Specimen : Serum Methodology : Direct Enzymatic Colorimetric	38	40.0 - 59.0	mg/dL
Cholesterol - LDL Methodology : Calculated Value	98.6	> 160.0 : High Risk 130.0 - 160.0 : Borderline High <= 130.0 : Desirable	mg/dL
Cholesterol - VLDL Methodology : Calculated Value	18.4	< 40.0	mg/dL
Triglyceride Specimen : Serum Methodology : GPO POD	92	Normal : <150 Borderline high : 150 - 199 High : 200 - 499 Very high : >=500	mg/dL



29032024190257

Dr. Prerana Mondal
MD (Path), WBM-70606
Consultant Pathologist

Any investigation has limited significance in terms of sensitivity and specificity of the assay procedure and the quality of the sample received in the laboratory/hospital.
Any laboratory test results is not the final diagnosis, it has to be interpreted with clinical correlation and other related investigations.

PARTIAL REPRODUCTION OF THIS REPORT IS NOT PERMITTED.

PATIENT NAME & ADDRESS
MRS. SREEPARNA DUTTA

PATHOLOGY



Desun Mem. E.M. Bypass, Kasba Golepark, Kolkata-700 101, Ph: 71 222 000, Fax: 2443 9033
 Email: desun@desunhospital.com, Website: www.desunhospital.com
 (A unit of P. N. Memorial Neuroscience & Research Institute Ltd.)

DRAWN : 29-03-2024
 10:35 Hrs.

RECEIVED : 29-03-2024
 14:02 Hrs.

REPORTED : 29-03-2024
 16:12 Hrs.

OPD/IPD DOC NO SD01/OPD/BILL/2023-24/OP40507082

PATIENT CODE SD01/PAT/1000165157



2331492780

REFERRING DOCTOR

ACCESSION NO DHHI-1/2023-24/0010148

AGE 31 Yrs 9 Mths 29 Dys SEX Female

Results relate only to the samples tested

TEST REPORT STATUS	RESULTS	BIOLOGICAL REFERENCE INTERVAL	UNITS
Lipid Profile			
Cholesterol - Total/HDL ratio Methodology : Calculated Value	4.08	3.4 : 1/2 Average Risk 5.0 : Average Risk 9.8 : 2 x Average Risk 23.4 : 3 x Average Risk	ratio
Cholesterol - HDL/LDL ratio Methodology : Calculated Value	0.39		



29032024190257

Dr. Prerana Mondal
 MD (Path), WBMC-70606
 Consultant Pathologist

Any investigation has limited significance in terms of sensitivity and specificity of the assay procedure and the quality of the sample received in the laboratory/hospital.
 Any laboratory test results is not the final diagnosis, it has to be interpreted with clinical correlation and other related investigations.

PARTIAL REPRODUCTION OF THIS REPORT IS NOT PERMITTED.

PATIENT NAME & ADDRESS
MRS. SREEPARNA DUTTA

PATHOLOGY



Desun Mohr, E.M. Bypass, Kasta Golpark, Kolkata-700 107, Ph: 71 221 900, Fax: 2443 9003
Email: desun@desunhospital.com, Website: www.desunhospital.com
(A unit of T. N. Memorial Neuroscience & Research Institute Ltd.)

DRAWN : 29-03-2024
10:35 Hrs.

RECEIVED : 29-03-2024
14:02 Hrs.

REPORTED : 29-03-2024
16:12 Hrs.

OPD/IPD DOC NO SD01/OPD/BILL/2023-24/OP40507082

PATIENT CODE SD01/PAT/1000165157



2331492780

REFERRING DOCTOR

ACCESSION NO DHHI-1/2023-24/0010148

AGE 31 Yrs 9 Mths 29 Dys SEX Female

Results relate only to the samples tested

TEST REPORT STATUS	RESULTS	BIOLOGICAL REFERENCE INTERVAL	UNITS
HbA1c (Glycosylated Haemoglobin)			
Glycosylated Haemoglobin (HBA1C)	6.2	4.6 - 6.2	%
Specimen : Methodology : NGSP			
BUN (Blood Urea Nitrogen)			
Blood Urea Nitrogen (BUN)	09	Newborn : 4 - 18 Child : 5 - 18 Adult : 6 - 20	mg/dL
Specimen : Serum Methodology : Urease, GLDH			
LFT (Liver Function Test)			
A/G Ratio	1	1.1 - 2.2	ratio
Specimen : serum Methodology : Calculated Value			
GGT (Gamma-glutamyltransferase)			
Gamma-glutamyltransferase (GGT)	12.9	12 - 122	U/L
Specimen : Serum Methodology :			



29032024190257

Dr. Prerana Mondal
MD (Path), WBMC-70606
Consultant Pathologist

Any investigation has limited significance in terms of sensitivity and specificity of the assay procedures and the quality of the sample received in the laboratory/hospital.
Any laboratory test results is not the final diagnosis. It has to be interpreted with clinical correlation and other related investigations.

PARTIAL REPRODUCTION OF THIS REPORT IS NOT PERMITTED.

PATIENT NAME & ADDRESS
MRS. SREERPARNA DUTTA

PATHOLOGY



DESUN
HOSPITAL
A NABH HOSPITAL

More: E.M. Bypass, Kunda Gopark, Kolkata-700 107, Ph: 71 222 800, Fax: 2443 9033
Email: desun@desunhospital.com, Website: www.desunhospital.com
(A unit of P. N. Memorial Neurocentre & Research Institute Ltd.)

DRAWN : 29-03-2024
10:35 Hrs.

RECEIVED : 29-03-2024
14:02 Hrs.

REPORTED : 29-03-2024
16:12 Hrs.

OPD/IPD DOC NO SD01/OPD/BILL/2023-24/OP40507082

PATIENT CODE SD01/PAT/1000165157



2331492780

REFERRING DOCTOR

ACCESSION NO DHHI-1/2023-24/0010148

AGE 31 Yrs 9 Mths 29 Dys SEX Female

Results relate only to the samples tested

TEST REPORT STATUS	RESULTS	BIOLOGICAL REFERENCE INTERVAL	UNITS
CBC (Complete Blood Count)			
Haemoglobin (Hb) Specimen : Whole Blood - EDTA Methodology : Colorimetry	11.1	12.0 - 15.0	gm %
RBC Count Specimen : Whole Blood - EDTA Methodology : Electrical Impedance	4.95	3.8 - 4.8	million/cmm
Packed Cell Volume (Hematocrit) (PCV) Specimen : Whole Blood - EDTA Methodology : Pulse height detection	36.1	36.0 - 46.0	%
Mean Cell Volume (MCV) Specimen : Whole Blood - EDTA Methodology : Calculated Value	72.9	83 - 101	fL
Mean Cell Haemoglobin (MCH) Specimen : Whole Blood - EDTA Methodology : Calculated Value	22.5	27 - 32	pg
Mean Cell Haemoglobin Concentration (MCHC) Specimen : Whole Blood - EDTA Methodology : Calculated Value	30.7	31.5 - 34.5	g/dL
Platelet Count Specimen : Whole Blood - EDTA Methodology : Electrical Impedance	1.60	1.5 - 4.1	lakh/cmm
Total Count			
WBC Count Specimen : Whole Blood - EDTA Methodology : Electrical Impedance	8.8	4 - 10	thou/cmm
Differential Count (Microscopy)			
Neutrophil	73	40 - 80	%
Lymphocyte	24	20 - 40	%
Monocyte	02	2 - 8	%
Eosinophil	01	1 - 6	%
Basophil	00	<1 - 2	%
Peripheral Blood Smear (Microscopy)			



Prerana Mondal

Dr. Prerana Mondal
MD (Path), WBMC-70508
Consultant Pathologist

Any investigation has limited significance in terms of sensitivity and specificity of the assay procedure and the quality of the sample received in the laboratory/hospital.
Any laboratory test results is not the final diagnosis, it has to be interpreted with clinical correlation and other related investigations.

PARTIAL REPRODUCTION OF THIS REPORT IS NOT PERMITTED.

PATIENT NAME & ADDRESS
MRS. SREEPARNA DUTTA

PATHOLOGY



DESUN
HOSPITAL
A NABH HOSPITAL

Mem. E.M. Bypass, Kuvempu Golfpark, Kuvempu-700 107, Ph: 71 223 000, Fax: 2443 9000
Email: desun@desunhospital.com, Website: www.desunhospital.com
(A unit of P. N. Memorial Healthcare & Research Institute Ltd.)

DRAWN : 29-03-2024
10:35 Hrs.

RECEIVED : 29-03-2024
14:02 Hrs.

REPORTED : 29-03-2024
16:12 Hrs.

OPD/IPD DOC NO: SD01/OPD/BILL/2023-24/OP40507082

PATIENT CODE SD01/PAT/1000165157



2331492780

REFERRING DOCTOR

ACCESSION NO DHHI-1/2023-24/0010148

AGE 31 Yrs 9 Mths 29 Dys

SEX Female

Results relate only to the samples tested

TEST REPORT STATUS	RESULTS	BIOLOGICAL REFERENCE INTERVAL	UNITS
CBC (Complete Blood Count)			
RBC	Mildly Microcytic and Hypochromic.		
WBC	Normal morphology. No immature cell seen.		
Erythrocyte Sedimentation Rate (ESR) Specimen : Whole Blood - EDTA Methodology : Westergren	54	<=15	mm / hr



Dr. Prerana Mondal
MD (Path), WBMC-70606
Consultant Pathologist

Any investigation has limited significance in terms of sensitivity and specificity of the assay procedure and the quality of the sample received in the laboratory/hospital.
Any laboratory test results is not the final diagnosis, it has to be interpreted with clinical correlation and other related investigations.

PARTIAL REPRODUCTION OF THIS REPORT IS NOT PERMITTED.

29032024190257

PATIENT NAME & ADDRESS

MRS. SREEPARNA DUTTA

PATHOLOGY



DESUN
HOSPITAL
A NABH HOSPITAL

More: E.M. Bypass, Hazra Garden, Kolkata-700 107. Ph.: 71 222 000, Fax: 2443 9000
Email: desun@desunhospital.com, Website: www.desunhospital.com
(A unit of P. N. Memorial Healthcare & Research Institute Ltd.)

DRAWN : 29-03-2024
10:35 Hrs.

RECEIVED : 29-03-2024
14:02 Hrs.

REPORTED : 29-03-2024
16:12 Hrs.

OPD/IPD DOC NO SD01/OPD/BILL/2023-24/OP40507082

PATIENT CODE SD01/PAT/1000165157



2331492780

REFERRING DOCTOR

ACCESSION NO DHHI-1/2023-24/0010148

AGE 31 Yrs 9 Mths 29 Dys SEX Female

Results relate only to the samples tested

TEST REPORT STATUS	RESULTS	BIOLOGICAL REFERENCE INTERVAL	UNITS
ABO Group & RH Type			
ABO Blood Group Methodology : Tube Agglutination / Slide method	B		
Rh Typing Specimen : Whole Blood - EDTA Methodology : Tube Agglutination / Slide method	POSITIVE		
<p>Note : Following factors are responsible for discrepancies in ABO Grouping:</p> <ol style="list-style-type: none"> 1. Patients may fail to express ABO antigens on red cells due to diseases like Leukaemia & lymphoma. 2. Acquired B antigen can occur due to infections; gram negative septicaemia, carcinoma colon, Blood Group chimera i.e. an individual with two population of cells which may occur as a result of either Bone marrow transplantation or Transfusion of group 'O' blood to 'A' or 'B' patient. 3. Rouleaux formation: It occurs in patients with abnormal Albumin/globulin concentration or in cord blood samples due to Whartons Jelly contamination. 4. Acquired antibodies i.e. Anti -A1 in A2 persons Anti -H in Bombay phenotype Cold auto - antibodies Unexpected allo-antibodies. 			



29032024190257

Dr. Prerana Mondal
MD (Path), WBMC-70606
Consultant Pathologist

Any investigation has limited significance in terms of sensitivity and specificity of the assay procedure and the quality of the sample received in the laboratory/hospital.
Any laboratory test results is not the final diagnosis, it has to be interpreted with clinical correlation and other related investigations.

PATIENT NAME & ADDRESS
MRS. SREPARNA DUTTA

PATHOLOGY



DESUN
HOSPITAL
A NABH HOSPITAL

Plot, E.M. Bypass, Kasta Gopesh, Kolkata-700 037, Ph: 71 222 200, Fax: 2443 8022
Email: drsun@desunhospital.com, Website: www.desunhospital.com
(A unit of P. M. Memorial Neurosciences & Research Institute Ltd.)

DRAWN : 29-03-2024
10:35 Hrs.

RECEIVED : 29-03-2024
14:02 Hrs.

REPORTED : 29-03-2024
16:12 Hrs.

OPD/IPD DOC NO SD01/OPD/BILL/2023-24/OP40507082

PATIENT CODE SD01/PAT/1000165157



2331492780

REFERRING DOCTOR

ACCESSION NO DHHI-1/2023-24/0010148

AGE 31 Yrs 9 Mths 29 Dys SEX Female

Results relate only to the samples tested

TEST REPORT STATUS	RESULTS	BIOLOGICAL REFERENCE INTERVAL	UNITS
Urinalysis			
<i>Urinalysis</i>			
<i>Physical Examination</i>			
Volume Methodology : By graduated container	45		mL
Colour	Pale Straw		
Appearance Methodology : Visual	Slightly Hazy	Clear	
Specific Gravity Methodology : pKa change	1.015	1.000 - 1.030	ratio
<i>Chemical Examination</i>			
Reaction Methodology : Double indicator (Strip)	Acidic		
Protein Methodology : Protein-error-of-indicators	Absent	Absent	
Glucose Methodology : Glucose oxidase (Strip)/ Benedict's Test	Absent	Absent	
Ketone Bodies Methodology : Nitroprusside method (Strip)/ Tube	Absent	Absent	
Bile Salt Methodology : Hay's Method	Absent	Absent	
Bile Pigment Methodology : Diazo Method (Strip)	Absent	Absent	
Blood Methodology : Benzidine method (Strip)/ Microscopy	Absent	Absent	
<i>Microscopic Examination</i>			
Pus Cells	2-3	0 - 5	/hpf
RBC	Not Seen	Nil	/hpf
Epithelial Cells	6-8	0 - 1	/hpf



Prerana Mondal

Dr. Prerana Mondal
MD (Path), WBMC-70606
Consultant Pathologist

Any investigation has limited significance in terms of sensitivity and specificity of the assay procedure and the quality of the sample received in the laboratory/hospital.
Any laboratory test results is not the final diagnosis, it has to be interpreted with clinical correlation and other related investigations.

PARTIAL REPRODUCTION OF THIS REPORT IS NOT PERMITTED.

PATIENT NAME & ADDRESS
MRS. SREEPARNA DUTTA

PATHOLOGY



More: E.M. Bypass, Kaste Gokul, Kolkata-700 107, Ph: 71 222 000, Fax: 2443 9000
 Email: desun@desunhospital.com, Website: www.desunhospital.com
 (A unit of P. N. Memorial Neuroscience & Research Institute Ltd.)

DRAWN : 29-03-2024
 10:35 Hrs.

RECEIVED : 29-03-2024
 14:02 Hrs.

REPORTED : 29-03-2024
 16:12 Hrs.

OPD/IPD DOC NO SD01/OPD/BILL/2023-24/OP40507082

PATIENT CODE SD01/PAT/1000165157



2331492780

REFERRING DOCTOR

ACCESSION NO DHHI-1/2023-24/0010148

AGE 31 Yrs 9 Mths 29 Dys

SEX Female

Results relate only to the samples tested

TEST REPORT STATUS	RESULTS	BIOLOGICAL REFERENCE INTERVAL	UNITS
Urinalysis			
Casts	Not Seen		
Crystals	Not Seen		



28032024190257

Dr. Prerana Mondal
 MD (Path), WBMC-70606
 Consultant Pathologist

Any investigation has limited significance in terms of sensitivity and specificity of the assay procedure and the quality of the sample received in the laboratory/hospital.
 Any laboratory test results is not the final diagnosis, it has to be interpreted with clinical correlation and other related investigations.

PARTIAL REPRODUCTION OF THIS REPORT IS NOT PERMITTED.

PATIENT NAME & ADDRESS
MRS. SREERPARNA DUTTA

PATHOLOGY



Desun More, E.M. Bypass, Radio Clubpark, Kolkata-700 107, Ph. 71 222 000, Fax: 2443 9000
Email: desun@desunhospital.com, Website: www.desunhospital.com
(A unit of P. N. Memorial Neurocentre & Research Institute Ltd.)

DRAWN : 29-03-2024
10:35 Hrs.

RECEIVED : 29-03-2024
14:02 Hrs.

REPORTED : 29-03-2024
16:12 Hrs.

OPD/IPD DOC NO SD01/OPD/BILL/2023-24/OP40507082

PATIENT CODE SD01/PAT/1000165157



2331492780

REFERRING DOCTOR

ACCESSION NO DHHI-1/2023-24/0010148

AGE 31 Yrs 9 Mths 29 Dys SEX Female

Results relate only to the samples tested

TEST REPORT STATUS	RESULTS	BIOLOGICAL REFERENCE INTERVAL	UNITS
Urinalysis			
<i>Chemical Examination</i>			
Urobilinogen	Absent	Absent	
<i>Methodology : Modified Ehrlich reaction (Strip)</i>			
———— End of Report ————			



29032024190257

Dr. Prerana Mondal
MD (Path), WBMC-70606
Consultant Pathologist

Any investigation has limited significance in terms of sensitivity and specificity of the assay procedure and the quality of the sample received in the laboratory/hospital.
Any laboratory test results is not the final diagnosis. It has to be interpreted with clinical correlation and other related investigations.

PARTIAL REPRODUCTION OF THIS REPORT IS NOT PERMITTED.

PATIENT NAME & ADDRESS
MRS. SREEPARNA DUTTA

PATHOLOGY



DESUN
REFERENCE LAB

AN ISO 9001:2000 ORGANISATION
 A Unit of Desun Healthcare & Research Institute Ltd.
 G-10, Phase-02, V. I. Estate, E. M. Bypass, Mohali-150 107, India
 Phone No. : 033 40318055, 033 40006439
 Email : care@desunpathology.com
 Website : www.desunpathology.com

BED NO : OPD

DRAWN : 29-03-2024
 10:35 Hrs.

RECEIVED : 29-03-2024
 11:15 Hrs.

REPORTED : 29-03-2024
 13:24 Hrs.

PATIENT CODE 165157

OPD/IPD DOC NO OP40507082



2331492780

REFERRING DOCTOR

ACCESSION NO DHHI-3/2023-24/0018858

AGE 31 Yrs 9 Mths 29 Dys SEX Female

Results relate only to the samples tested

TEST REPORT STATUS	RESULTS	BIOLOGICAL REFERENCE INTERVAL	UNITS
Thyroid Profile - 1 (T3, T4, TSH)			
Triiodothyronine (T3) Specimen : Serum Methodology : Electrochemiluminescence	1.61	0.80 - 2.00	ng/mL
Thyroxine (T4) Specimen : Serum Methodology : Electrochemiluminescence	8.39	5.10 - 14.10	µg/dL
Thyroid Stimulating Hormone (TSH) Specimen : Serum Methodology : Electrochemiluminescence	2.80	Non-Pregnant : 0.27 - 4.20 Pregnant 1st Trimester : 0.10 - 2.5 2nd Trimester : 0.20 - 3.0 3rd Trimester : 0.30 - 3.0	µIU/mL

————— End of Report —————

Dr. Jayati Gupta
Ph.D (Bio.Chem)
 Senior Consultant Biochemist

Any investigation has limited significance in terms of sensitivity and specificity of the assay procedure and the quality of the sample received in the laboratory.
 Any laboratory test results is not the final diagnosis, it has to be interpreted with clinical correlation and other related investigations.

PARTIAL REPRODUCTION OF THIS REPORT IS NOT PERMITTED.

30032024140602



AN ISO 9001:2000 ORGANISATION

A Unit of Desun Healthcare & Research Institute Ltd.

S-16, Preet-III, K. I. State, E. M. Bypass, Sakana-700 107, India

Phone No. : 033 49016355, 033 49006439

Email : sars@desunpathology.com

Website : www.desunpathology.com

PATIENT NAME & ADDRESS
MRS. SREEPARNA DUTTA

BED NO : OPD

DRAWN : 29-03-2024
 10:54 Hrs.

RECEIVED : 29-03-2024
 11:16 Hrs.

REPORTED : 29-03-2024
 15:34 Hrs.

PATIENT CODE 165157

OPD/IPD DOC NO OP40507096



2331492510

REFERRING DOCTOR

ACCESSION NO DHHI-3/2023-24/0018859

AGE 31 Yrs 9 Mths 29 Dys SEX Female

Results relate only to the samples tested

TEST REPORT STATUS	RESULTS	BIOLOGICAL REFERENCE INTERVAL	UNITS
Beta hCG (Beta Human Chorionic Gonadotropin) [Serum]			
Beta Human Chorionic Gonadotrophin (Beta-hCG)	* 28.28	Male : < 2.6 Female	mIU/mL
Specimen : Serum		Non-pregnant : < 5.3 Post Menopause : < 8.3	
Methodology : Electrochemiluminescence		Pregnant Female Post Conception:	

		3rd week : 5.8 – 71.2	
		4th week : 9.5 – 750	
		5th week : 217–7138	
		6th week : 158 –31795	
		7th week : 3697–163563	
		8th week : 32065–149571	
		9th week : 63803–151410	
		10th week : 46509–186977	
		12th week : 27832–210612	
		14th week : 13950–82530	
		15th week : 12039–70971	
		16th week : 9040–56451	
		17th week : 8175–55868	
		18th week : 8099–58176	
* CLINICAL CORRELATION REQUESTED.			

Dr. Jayati Gupta
 Ph.D (Bio.Chem)
 Senior Consultant Biochemist

30032024140502

Any investigation has limited significance in terms of sensitivity and specificity of the assay procedure and the quality of the sample received in the laboratory. Any laboratory test results is not the final diagnosis, it has to be interpreted with clinical correlation and other related investigations.

PATIENT NAME & ADDRESS

MRS. SREPARNA DUTTA



AN ISO 9001:2000 ORGANISATION

A Unit of Desun Healthcare & Research Institute Ltd.

S-18, Phase-II, K. I. Estate, E. M. Bypass, Kolkata 700 107, India

Phone No. : 033 40016395, 033 40006438

Email : care@desunpathology.com

Website : www.desunpathology.com

BED NO : OPD

DRAWN : 29-03-2024

10:54 Hrs.

RECEIVED : 29-03-2024

11:16 Hrs.

REPORTED : 29-03-2024

15:34 Hrs.

PATIENT CODE 165157

OPDRPD DOC NO OP40507096



2331492510

REFERRING DOCTOR

ACCESSION NO DHHI-3/2023-24/0018859

AGE 31 Yrs 9 Mths 29 Dys SEX Female

Results relate only to the samples tested

TEST REPORT STATUS	RESULTS	BIOLOGICAL REFERENCE INTERVAL	UNITS
<p>Beta hCG (Beta Human Chorionic Gonadotropin) [Serum]</p> <p>In females as Beta hCG is produced by the cells of the placenta or its precursor it serves as a useful indicator in the follow-up of normal pregnancy. Values of Beta HCG generally peak during the first trimester and decline slowly throughout the remainder of the pregnancy.</p> <p>In females, cells of the syncytiotrophoblast synthesize HCG during normal gestation. Beta HCG are not detected amongst healthy individuals.</p> <p style="text-align: center;">———— End of Report ————</p>			

30032024140502

Any investigation has limited significance in terms of sensitivity and specificity of the assay procedure and the quality of the sample received in the laboratory.
Any laboratory test results is not the final diagnosis, it has to be interpreted with clinical correlation and other related investigations.

PARTIAL REPRODUCTION OF THIS REPORT IS NOT PERMITTED.

MRS. SREEPARNA DUTTA

PROCEDURE DONE ON : 29.03.2024
 OPD / ICD / BILL NO : SD01/OPD/BILL/2023-24/OP40507082
 REFERRING DOCTOR :
 ADMISSION NO : R/DHHI-1/2023-24/0016139

REPORT NO : 29-03-2024
 PATIENT CODE : SLD/PA/10016139
 AGE : 31 Yrs 9 Mths 29 Dys
 SEX : F

REPORT OF ELECTROCARDIOGRAM

Standardization : 10 mm/mv.
 Rhythm : Regular/Sinus.
 Rate : 93 bpm
 QRS Axis : Normal.
 QRS : Normal.
 QTC : Normal.
 'P' Wave : Normal.
 P.R : Normal.
 QRS Complex : Normal.
 'Q' Wave : Absent.
 ST Segment : Non Specific Changes III, aVF
 'T' Wave : ↓ III, V1
 'U' Wave : Absent.
IMPRESSION : **SINUS RHYTHM.**

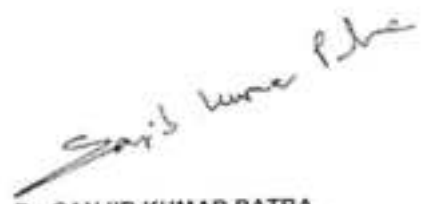

Dr. SANJIB KUMAR PATRA
 Reg No: 53571 (WBMC)
 DM CARD
 Dept. of Cardiac Science

Prepared By : Utpal Checked By : Sumita Bar

SKP

Sreeparna Dutta
ID: 165157

Female

29.03.2024 10:15:10
GESU HOSPITAL
E M Bhatnagar, Kharba, Golpoara
Kolkata - 700107

Normal sinus rhythm
Normal ECG

QRS: 74 ms
QT / QTcBaz: 344 / 427 ms
PR: 114 ms
P: 90 ms
RR / PP: 642 / 645 ms
P / QRS / T: 77 / 35 / 6 degrees

93 bpm
- / - mmHg

Technician:
Ordering Ph:
Referring Ph:
Attending Ph:

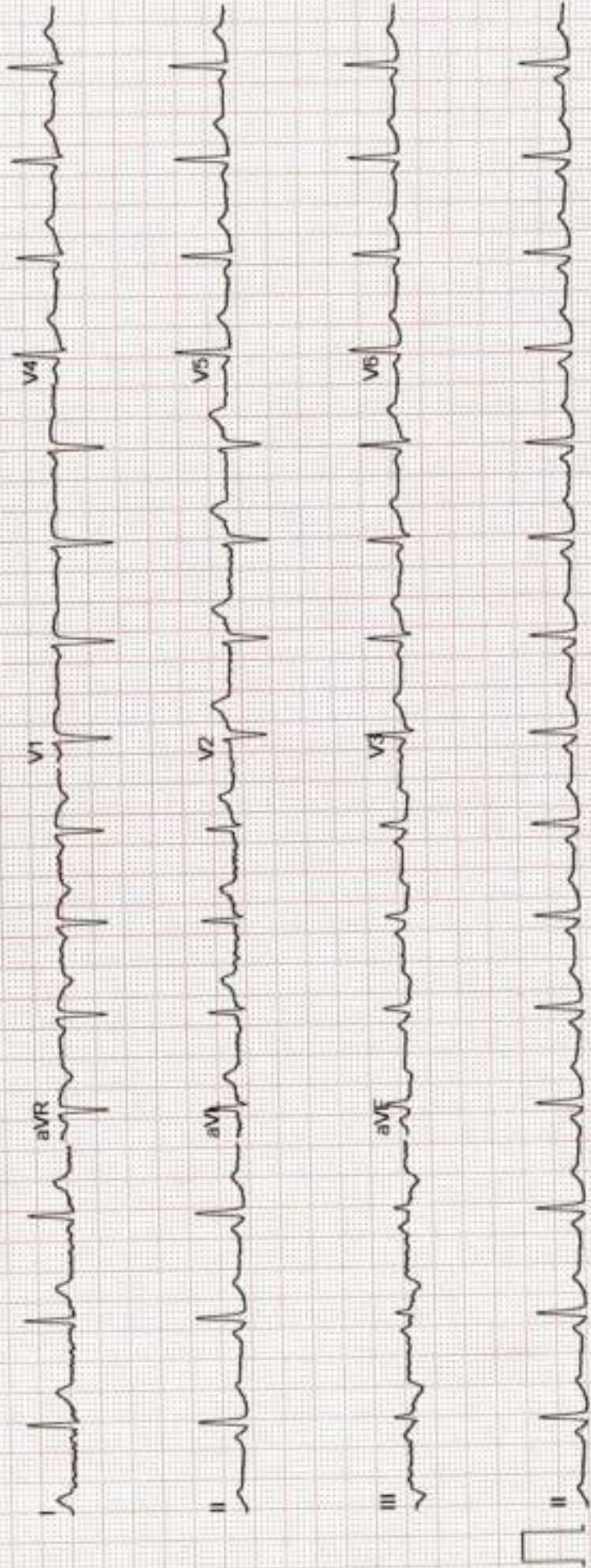



Name - Mrs. Sireeparna Dutta,

Age - 31 yrs, F

Date - 29/03/24.

o/o - Routine eye check-up

Un Vn < 6/6, N₆
6/6, N₆

* Colour Vn Normal

Adv:- No need glasses.



Dr. Soumyadeep Majumdar
MBBCh
Reg. No. 68358 WBMC
Department of Ophthalmology

DESUN HOSPITAL

(A unit of P N Memorial Neurocentre & Research Institute Ltd.)
CIN - U85110WB2000PLC091118

Regd. Add. :- 8/1A/1 Keyatala Road, Kolkata - 700 029

Hospital Address : Desun More, Kesba Golpark, E. M. Bypass, Kolkata - 700 107

Ph. : 033-71-222-000, Fax : 2443-9003/2443-5050, E-mail : desun@desunhospital.com, Website : www.desunhospital.com



Name : Mrs Steeparna Dutta

Date : 29/03/24

U / Doctor : Dr. Sreemanti Bag

Age : 31y Sex : F

Doctor's Prescription

Rx

C/O
recurrent
episodes
of sneezing
on exposure
to dust,
cold,
pus, smoke.

C/E :-
EARS otoscopy :-
B/L TM retracted
E mild effusion
7F7 :- B/L Airway tube
web - Central
Nose on MR :-
17y 27H (Mild)
E rhinitis (C)
Throat :-
A acute pharyngitis
E Post-nasal drip
Allergic rhinitis



Advice
-> avoid cold, dust, smoke,
pus, pollen, pet, raw cotton.
-> use face mask.
-> Xray PNS (OM view)
-> Blood fr. - EGE
- Complete allergy profile.

-> Tab CEPODEM XP (325) 1 tab
twice daily for 10 days.

Tab MONTICOPE A 1 tab once
daily at bedtime X 20 days.

-> FLOMIST nasal spray 1 puff twice
daily each nasal cavity X 3 weeks.

-> SOLSAPRE nasal spray 2 puffs twice
daily each nasal cavity X 3 weeks.

-> Decongestant 3 weeks E reports.

S.B. 29-03-24

Dr. Sreemanti Bag
MBBS, MS
Reg. No. - 73883 WBMC
Department of ENT
Desun Hospital

To

BESON HOSPITAL.

E.M Bypass - Karba. Golpark

Dear Sir,

I am Sneeparna Dutta having Corporate partner
in medicine, working at Bank of Baroda. (ECN-179733)

It is to inform you that I am not interested
in the following medical exams which are included
in our annual health check-up -

- (1) TMT / Echo
- (2) X-Ray.
- (3) Ultrasound. whole abdomen
- (4) PAP SMEAR

Date: 29/03/2024

Ref. Regards.

Sneeparna