

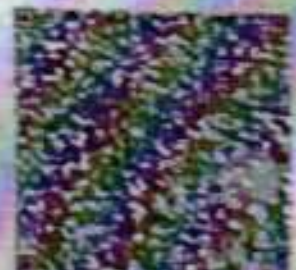

भारत सरकार
Government of India

Meena Kumari
Date of Birth/DOB: 14/10/1993
Female/ FEMALE



XXXX XXXX 8254

VID: 9153 8784 7513 7159

मेरा आधार, मेरी पहचान



Unique Identification Authority of India

Address: W/O Vinod Kumar Dhanis, WARD NO
07, DHANI NUNALA, TEH- KHETRI, Kalota,
Kalota, Jhunjhunu, Rajasthan, 333501

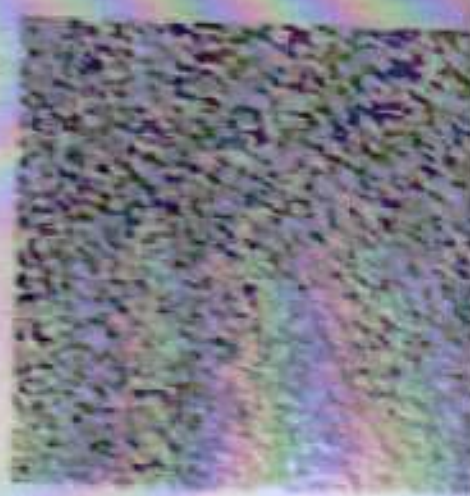

Meena Kumari

8372 3557 8254



8740843081

1547



help@uidai.gov.in

Rajasthan Diagnostic &
Medical Research Centre
Jhunjhunu



www.uidai.gov.in





RAJASTHANI DIAGNOSTIC & MR CENTRE

FULLY COMPUTERISED PATHOLOGY LABORATORY

MRI

CT SCAN

TMT

SONOGRAPHY

X-RAY

ECG

MAMOGRAPHY

NAME	MEENA KUMARI	AGE-	SEX: F
REF/BY:	BOB HEALTH CHECKUP	DATE	13-Nov-24

ULTRASONOGRAPHY WHOLE ABDOMEN

Liver: is normal in size, shape and echotexture. No IHBR dilatation is seen. No focal mass seen. Portal vein and hepatic veins are normal in diameter. Common bile duct is normal in diameter and lumen is clear.

Gall bladder: is normal in size shape, location with echo free lumen. Wall thickness is normal. No echogenic shadow suggestive of calculus is seen. No focal mass or lesion is seen.

Pancreas: is normal in size, shape and echotexture. No focal mass or lesion is detected. Pancreatic duct is not dilated.

Rt. Kidney: is normal in size, shape, position and echotexture. Corticomedullary differentiation is well maintained. No evidence of definite calculus/ hydronephrosis is seen.

Lt. Kidney: is normal in size, shape, position and echotexture. Corticomedullary differentiation is well maintained. No evidence of definite calculus/ hydronephrosis is seen.

Spleen: is normal in size, regular in shape and echo texture. No focal lesion is seen. Splenic vessels are normal.

Urinary Bladder: is well distended. Outline of bladder is regular. Wall thickness is normal. No focal mass is seen. No echogenic shadow suggestive of calculus is seen.

Uterus: is normal in size, regular in shape and outline. Uterus is anteverted and ante flexed. Endometrium is normal in thickness. No sonolucent or echogenic mass lesion seen.

Adenexa: Both adenexal regions are seen normal. No focal mass or lesion is seen. Bilateral ovaries are normal in appearance.

No evidence of ascites is seen. No significant Lymphadenopathy is seen. No obvious bowel pathology is seen. Retroperitoneum including aorta, IVC are unremarkable.

IMPRESSION:

❖ NO SIGNIFICANT ABNORMALITY.

Advised: clinicopathological correlation

DR. ANUSHA MAHALAWAT
MD RADIODIAGNOSIS
Dr. Anusha Mahalawat
MD (Radiodiagnosis)
(RMC. 38742/25457)



THIS REPORT IS NOT VALID FOR MEDICO LEGAL PURPOSE





RAJASTHANI DIAGNOSTIC & MR CENTRE

FULLY COMPUTERISED PATHOLOGY LABORATORY

MRI

CT SCAN

TMT

SONOGRAPHY

X-RAY

ECG

MAMOGRAPHY

Patient Name	MEENA KUMARI	Patient ID	
Age	31YRS	Date	13-Nov-24
Gender	FEMALE	Ref.Doctor	SELF

X RAY CHEST (PA VIEW)

FINDINGS:

The lungs are well-expanded with no pulmonary infiltrate or pleural effusion.

The cardiomeastinal silhouette is within normal limits.

No acute osseous abnormality.

Bilateral cardio phrenic and costophrenic angles are clear.

IMPRESSION:

- No significant abnormality detected in this chest Xray.

Dr. Nirmala Royal
MD (Radiodiagnosis)
RMC - 32422/24686

Note - Please correlate the measurements on the typed report with the image and in case of any discrepancy/doubt, please contact us immediately. There is only a professional opinion and should be correlated clinically. No valid for medico-legal purpose.

Dr. Nirmala Royal
MD (Radiodiagnosis)
RMC 32422/24686



THIS REPORT IS NOT VALID FOR MEDICO LEGAL PURPOSE



13.11.2024 14:41:45

RAJASTHANI DIAGNOSTIC CENTRE
Indira Nagar
Jhunjhunu

Location:
Room:
Order Number:
Indication:
Medication 1:
Medication 2:
Medication 3:

85 bpm
-- / -- mmHg

Female

QRS 78 ms
QT / QTcBaz 346 / 411 ms
PR 146 ms
P 84 ms
RR / PP 704 / 705 ms
P / QRS / T 68 / 40 / 34 degrees

Normal sinus rhythm
Normal ECG

Dr. Siddharth Choudhary
(MFC-59149)

Rajasthan Diagnostic &
Medical Research Centre
Jhunjhunu

Technician
Ordering Ph
Referring Ph
Attending Ph

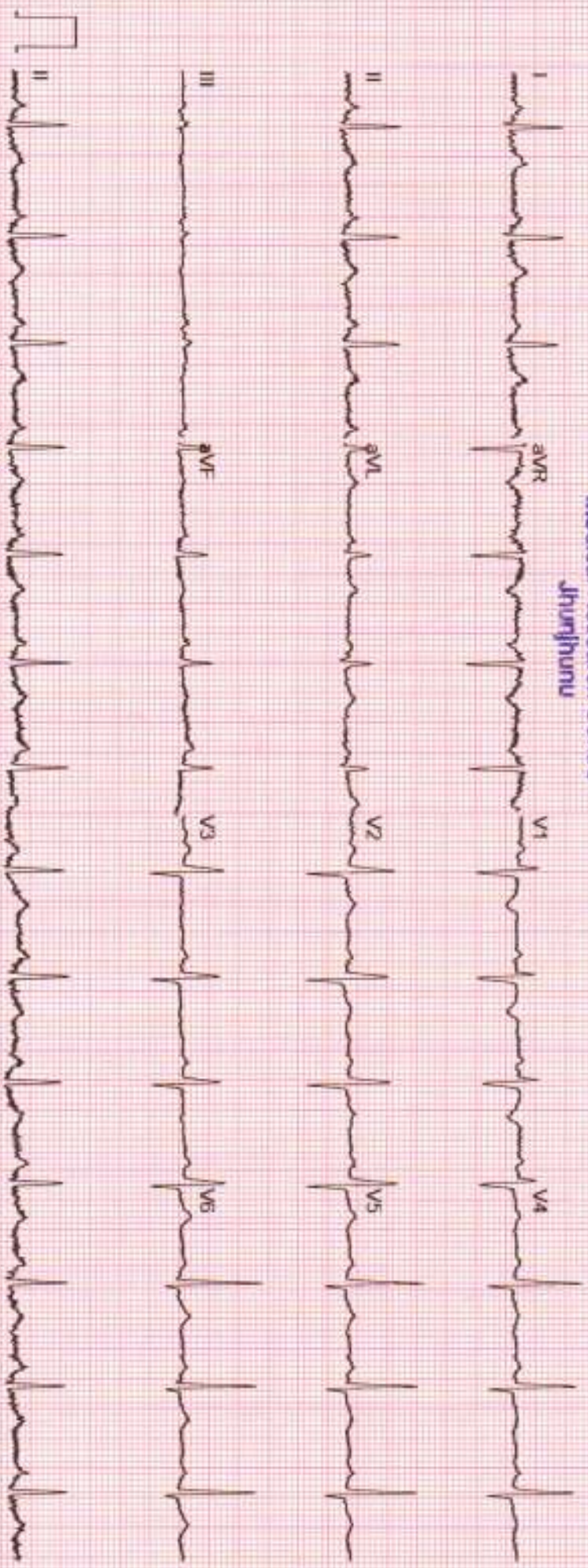

Unconfirmed



Hematology Analysis Report

First Name: MEENA KUMARI Sample Type: Sample ID: 7
 Last Name: Department: Test Time: 13/11/2024 12:00
 Gender: Female Med Rec. No.: Diagnosis:
 Age: 31 Year

Parameter	Result	Ref. Range	Unit
1 WBC	8.11	4.00-10.00	10 ³ /uL
2 Neu%	71.5 H	50.0-70.0	%
3 Lym%	22.7	20.0-40.0	%
4 Mon%	3.1	3.0-12.0	%
5 Eos%	2.1	0.5-5.0	%
6 Bas%	0.6	0.0-1.0	%
7 Neut#	5.80	2.00-7.00	10 ³ /uL
8 Lym#	1.84	0.80-4.00	10 ³ /uL
9 Mon#	0.25	0.12-1.20	10 ³ /uL
10 Eos#	0.17	0.02-0.50	10 ³ /uL
11 Bas#	0.05	0.00-0.10	10 ³ /uL
12 RBC	4.86	3.50-5.50	10 ⁶ /uL
13 HGB	9.8 L	11.0-16.0	g/dL
14 HCT	35.4 L	37.0-54.0	%
15 MCV	72.8 L	80.0-100.0	fL
16 MCH	20.1 L	27.0-34.0	pg
17 MCHC	27.7 L	32.0-36.0	g/dL
18 RDW-CV	15.0	11.0-16.0	%
19 RDW-SD	44.8	35.0-56.0	fL
20 PLT	265	100-300	10 ³ /uL
21 MPV	9.8	6.5-12.0	fL
22 PDW	13.2	9.0-17.0	%
23 PCT	0.259	0.108-0.282	%
24 P-LCR	36.6	11.0-45.0	%
25 P-LCC	97 H	30-90	10 ³ /uL

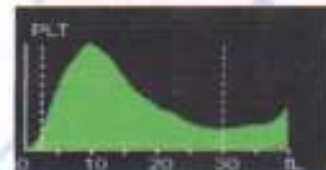
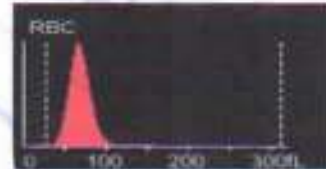

Mamta Khuteta
 Dr. Mamta Khuteta
 M.D. (Path.)
 JAR No - 4720/16260

Submitter: Operator: admin Approver:
 Draw Time: 13/11/2024 11:59 Received Time: 13/11/2024 11:59 Validated Time:
 Report Time: 13/11/2024 14:55 Remarks:

*The Report is responsible for this sample only. If you have any questions, please contact us in 24 hours



THIS REPORT IS NOT VALID FOR MEDICO LEGAL PURPOSE





RAJSTHANI DIAGNOSTIC & MRI CENTRE



FULLY COMPUTERISED PATHOLOGY LABORATORY

MRI CT SCAN TMT SONOGRAPHY X-RAY ECG MAMOGRAPHY

NABL CERTIFICATE NO. MC-5346

Patient Name: **MEENA KUMARI**
Sr. No. : 15601
Patient ID No.: 11732
Age : 31 Gender : FEMALE
Ref. By Dr : MEDI-WHEEL HEALTH CHECKUP



Registered on : 13-11-2024 12:16 PM
Collected On : 13-11-2024 12:16 PM
Received On : 13-11-2024 12:16 PM
Reported On : 13-11-2024 02:53 PM
Bar Code 
LIS Number 7 7 4 6

LIPID PROFILE COMPLETE

Test Name	Observed Values	Units	Reference Intervals
Cholesterol <small>(Method: CHOD-PAP)</small>	H 201.00	mg/dL	Adults- Desirable: <200 Borderline: 200-239 High: >239 Children- Desirable: <170 Borderline: 170-199 High: >199
HDL Cholesterol	45.20	mg/dL	35-88
Triglycerides <small>(Method: GPO)</small>	107.00	mg/dL	Recommended triglycerides levels for adults: Normal: <161 High: 161-199 Hypertriglyceridemic: 200-499 Very high: >499
LDL Cholesterol	134.40	mg/dL	0-150
VLDL Cholesterol	21.40	mg/dL	0-35
TC/HDL Cholesterol Ratio	4.45	Ratio	2.5-5
LDL/HDL Ratio	2.97	Ratio	1.5-3.5

HAEMATOLOGY

Test Name	Observed Values	Units	Reference Intervals
ESR (Erythrocyte Sedimentation Rate)	12	mm/hr	20
BLOOD GROUPING (ABO & Rh)	AB+ Positive		

Dr. Ashish Setti
Consultant Biochemist

24/7
EMERGENCY SERVICE
BIOLOGIST

Dr. Ashish Setti
Consultant Biochemist

PATHOLOGIST 

This Reports is Not Valid For Medical Legal Purpose. Identification and name of person is not our responsibility.
No part of this report should be re-used. THIS REPORT IS NOT VALID FOR MEDICO LEGAL PURPOSE. Age, sex effect of drug and other relevant factor.

B-110, Indra Nagar, Jhunjhunu (Raj.) Ph. No. 01592-294977



RAJASTHANI DIAGNOSTIC & MRI CENTRE



FULLY COMPUTERISED PATHOLOGY LABORATORY

MRI CT SCAN TMT SONOGRAPHY X-RAY ECG MAMOGRAPHY

NABL CERTIFICATE NO. MC-5346

Patient Name: **MEENA KUMARI**
Sr. No. : 15601
Patient ID No.: 11732
Age : 31 Gender : FEMALE
Ref. By Dr : MEDI-WHEEL HEALTH CHECKUP



Registered on : 13-11-2024 12:16 PM
Collected On : 13-11-2024 12:16 PM
Received On : 13-11-2024 12:16 PM
Reported On : 13-11-2024 02:53 PM
Bar Code 
LIS Number 7 7 4 3

HAEMATOLOGY

HbA1c(Glycosylated hemoglobin)

Test Name	Observed Values	Units	Reference Intervals
HbA1c(Glycosylated hemoglobin)	5.40	%	< 6.50 Non-Diabetic 6.50 - 7.00 Very Good Control 7.10 - 8.00 Adequate Control 8.10 - 9.00 Suboptimal Control 9.10 - 10.00 Diabetic Poor Control > 10.00 Very Poor Control
eAG (Estimated Average Glucose)	108.28	mg/dL	
eAG (Estimated Average Glucose)	6.01	mmol/L	

Method : Fluorescence Immunoassay Technology

Sample Type : EDTA Blood

Test Performed by:-

Fully Automated (EM 200) ERBA MANNHEIM.

Remarks :

Glycosylated Hemoglobin Testing is Recommended for both (a) Checking Blood Sugar Control in People who might be Pre-Diabetic, (b) Monitoring Blood Sugar Control in patients in more elevated levels, termed Diabetes Mellitus. The American Diabetic Association suggests that the Glycosylated Hemoglobin Test be Performed atleast Two Times in Year in Patients with Diabetes that are meeting Treatment Goals (and That have stable glycemic Control) and Quarterly in Patients with Diabetes whos therapy has changed or that are not meeting Glycemic Goals.

Glycosylated Hemoglobin measurement is not appropriate where there has been change in diet or Treatment within 6 Weeks. Hence people with recent Blood Loss, Hemolytic Aneamia, or Genetic Differences in the Hemoglobin Molecule (Hemoglobinopathy) such as Sicken-cell Disease and other Conditions, as well as those that have donated Blood recently, are not suitable for this Test.

BIO-CHEMISTRY

Test Name	Observed Values	Units	Reference Intervals
Glucose Fasting (Method : GOD-POD)	91.0	mg/dL	Glucose Fasting Cord: 45-96 New born, 1d: 40 -60 New born, >1d: 50-80 Child: 60-100 Adult: 74-100 >60 Y: 82-115 >90 Y: 75-121
Blood Sugar PP (Method : GOD-POD)	130.0	mg/dL	Glucose 2 h Postprandial: <120

Dr. Ashish Sethi
Consultant Biochemist

Dr. Nisha Shukla
MD (Pathology)
MBBS, DNB (Pathology)

24/7
EMERGENCY SERVICE
PATHOLOGIST

PATHOLOGIST



This Reports is Not Valid For Medical Legal Purposes. * Identification and name of person is not our responsibility. No part of this report should be re-used. THIS REPORT IS NOT VALID FOR MEDICO-LEGAL PURPOSES. Age, sex effect of drug and other relevant factor.

B-110, Indra Nagar, Jhunjhunu (Raj.) Ph. No. 01592-294977



RAJASTHANI DIAGNOSTIC & MRI CENTRE



FULLY COMPUTERISED PATHOLOGY LABORATORY

MRI CT SCAN TMT SONOGRAPHY X-RAY ECG MAMOGRAPHY

NABL CERTIFICATE NO.
MC-5346

Patient Name: **MEENA KUMARI**
Sr. No. : 15601
Patient ID No.: 11732
Age : 31 Gender : FEMALE
Ref. By Dr : MEDI-WHEEL HEALTH CHECKUP



Registered on : 13-11-2024 12:16 PM
Collected On : 13-11-2024 12:16 PM
Received On : 13-11-2024 12:16 PM
Reported On : 13-11-2024 02:53 PM
Bar Code 
LIS Number 7 7 4 0

BIO-CHEMISTRY KIDNEY FUNCTION TEST

Test Name	Observed Values	Units	Reference Intervals
Blood Urea (Method: Ureaase/GDH)	29.20	mg/dL	Adults Women < 50 years : 13-40 Women > 50 years : 21-43 Men < 50 years : 19-45 Men > 50 years : 18-55 Children 1-3 years : 11-38 4-13 years : 16-36 13-19 years : 18-45
Creatinine (Method: Enzymatic Creatinase)	0.89	mg/dL	0.4-1.40
Calcium	9.68	mg/dL	8.5-11
Uric Acid (Method: Uricase-PGD)	4.20	mg/dL	2.4-7.2

Ashish Sethi
Dr. Ashish Sethi
Consultant Biochemist



24/7
EMERGENCY LABORATORY

Kavita Khilji
Kavita Khilji
M.D. Path
GENERAL PATHOLOGIST



PATHOLOGIST

This Reports is Not Valid For Medical Legal Purpose and Identification of the patient is our responsibility.
No part of this report should be reproduced for any purpose. This report is valid only considering Age, sex, effect of drug and other relevant factor.

B-110, Indra Nagar, Jhunjhunu (Raj.) Ph. No. 01592-294977



RAJASTHANI DIAGNOSTIC & MRI CENTRE



FULLY COMPUTERISED PATHOLOGY LABORATORY

MRI CT SCAN TMT SONOGRAPHY X-RAY ECG MAMOGRAPHY

NABL CERTIFICATE NO. MC-5346

Patient Name: **MEENA KUMARI**
Sr. No. : 15601
Patient ID No.: 11732
Age : 31 Gender : FEMALE
Ref. By Dr : MEDI-WHEEL HEALTH CHECKUP



Registered on : 13-11-2024 12:16 PM
Collected On : 13-11-2024 12:16 PM
Received On : 13-11-2024 12:16 PM
Reported On : 13-11-2024 02:53 PM
Bar Code 
LIS Number 7 1 4 0

BIO-CHEMISTRY Liver Function Test

Test Name	Observed Values	Units	Reference Intervals
SGOT/AST(Tech.: -UV Kinetic)	20.20	U/L	5-40
SGPT/ALT(Tech.: -UV Kinetic)	23.60	U/L	5-40
Bilirubin(Total) (Method: Direct)	0.98	mg/dL	Adults: 0-2, Cord < 2 Newborns, premature 0-1 day 1-8, 1-2 days : 6-12, 3-5 days 10-14 Newborns, full term 0-1 day: 2-6, 1-2 days : 6-10, 3-5 days : 4-8
Bilirubin(Direct)	0.22	mg/dL	0-0.3
Bilirubin(Indirect)	0.76	mg/dL	0.1-1.0
Total Protein (Method: BIURET Method)	6.99	g/dL	Adults : 6.4 - 8.3 Premature: 3.6-6.0 Newborn : 4.6 - 7.0 1 Week : 4.4 - 7.6 7-12 months: 5.1-7.3 1-2 Years : 5.6 - 7.5 > 2 Years : 6.0 - 8.0
Albumin(Tech.: -BCG) (Method: BCG)	4.46	gm/dL	0-4 days: 2.8-4.4 4d-14 yrs: 3.8-5.4 14y-18y : 3.2-4.5 Adults 20-60 yrs: 3.5-5.2 60-90 yrs: 3.2-4.5
Globulin(CALCULATION)	2.53	gm/dL	2.5-4.5
A/G Ratio(Tech.: -Calculated)	1.76		1.2 - 2.5
Alkaline Phosphatase(Tech.: -Pnp Amp Kinetic)	203.0	U/L	108-308

Ashish Sethi

Dr. Ashish Sethi
Consultant Biochemist

24/7
EMERGENCY SERVICE
PATHOLOGIST

Manish Kishor

Manish Kishor
Lab. In-charge
BIC No. 1000000000

PATHOLOGIST



This Reports is Not Valid For Medico Legal Purposes. * Identification and name of person is not our responsibility
अवैध भाग इस रिपोर्ट को चिकित्सा-कानूनी उद्देश्यों के लिए नहीं किया जाना चाहिए। * पहचान, लिंग, उम्र, दवा के प्रभाव और अन्य प्रासंगिक कारकों का प्रभाव

B-110, Indra Nagar, Jhunjhunu (Raj.) Ph. No. 01592-294977



RAJASTHANI DIAGNOSTIC & MRI CENTRE



FULLY COMPUTERISED PATHOLOGY LABORATORY

MRI CT SCAN TMT SONOGRAPHY X-RAY ECG MAMOGRAPHY

NABL CERTIFICATE NO. MC-5346

Patient Name: **MEENA KUMARI**
Sr. No. : 15601
Patient ID No.: 11732
Age : 31 Gender : FEMALE
Ref. By Dr : **MEDI-WHEEL HEALTH CHECKUP**



Registered on : 13-11-2024 12:16 PM
Collected On : 13-11-2024 12:16 PM
Received On : 13-11-2024 12:16 PM
Reported On : 13-11-2024 02:53 PM
Bar Code 
LIS Number 7 7 4 9

THYROID HORMONES T3,T4,TSH (THYROID PROFILE)

Test Name	Observed Values	Units	Reference Intervals
T3 (Total Triiodothyronine)	1.47	ng/ML	0.8 - 1.8 ng/ML
T4 (Total Thyroxine)	11.85	µg/dL	4.60-12.50 µg/dL
TSH (Thyroid Stimulating Hormone)	1.75	µIU/mL	0.35-5.50

Sample Type : Serum

Test Performed by:-

Fully Automated Chemi Luminescent Immuno Assay (ARCHITECT- i1000 PLUS) Abbott USA

Remarks :

Primary malfunction of the Thyroid gland may result in excessive (hyper) or Low (hypo) release of T3 or T4. In addition, as TSH directly affect thyroid function, malfunction of the pituitary or the hypothalamus influences the thyroid gland activity.

Disease in any portion of the thyroid-pituitary-hypothalamus system may influence the level of T3 and T4 in the blood, in Primary Hypothyroidism, TSH levels are significantly elevated, while in secondary and tertiary hypothyroidism, TSH levels may be low. In addition, in Euthyroid sick syndrome, multiple alterations in serum thyroid function test findings have been recognized.

Dr. Ashish Sethi
Consultant Biochemist



PATHOLOGIST

Dr. Ashish Sethi
Consultant Biochemist



PATHOLOGIST

This Report is Not Valid For Medico Legal Purpose. This report is not valid for medico legal purpose. No part of this report should be reproduced for any purpose without prior written consent of the center. This report is not valid for medico legal purpose. No part of this report should be reproduced for any purpose without prior written consent of the center. This report is not valid for medico legal purpose. No part of this report should be reproduced for any purpose without prior written consent of the center.

B-110, Indra Nagar, Jhunjhunu (Raj.) Ph. No. 01592-294977



RAJASTHANI DIAGNOSTIC & MRI CENTRE



FULLY COMPUTERISED PATHOLOGY LABORATORY

MRI CT SCAN TMT SONOGRAPHY X-RAY ECG MAMOGRAPHY

NABL CERTIFICATE NO. MC-5346

Patient Name: **MEENA KUMARI**
Sr. No. : 15601
Patient ID No.: 11732
Age : 31 Gender : FEMALE
Ref. By Dr : MEDI-WHEEL HEALTH CHECKUP



Registered on : 13-11-2024 12:16 PM
Collected On : 13-11-2024 12:16 PM
Received On : 13-11-2024 12:16 PM
Reported On : 13-11-2024 02:53 PM
Bar Code 
LIS Number 7 7 4 0

URINE EXAMINATION URINE COMPLETE

Test Name	Observed Values	Units	Reference Intervals
PHYSICAL			
Quantity	10	ml	
Colour	Pale Yellow		
Appearance / Transparency	Clear		
Specific Gravity	1.020		
PH	5.50		4.5-6.5
CHEMICAL			
Reaction	Acidic		
Albumin	TRACE		
Urine Sugar	Nil		
MICROSCOPIC			
Red Blood Cells	Nil	/h.p.f.	
Pus Cells	3-5	/h.p.f.	
Epithelial Cells	5-7	/h.p.f.	
Crystals	Nil	/h.p.f.	
Casts	Nil	/h.p.f.	
Bacteria	Nil	/h.p.f.	
Others	Nil	/h.p.f.	

Ashish Sethi

Dr. Ashish Sethi
Consultant Electrocardiologist

24/7
EMERGENCY SERVICE
CARDIOLOGIST

Manish Choudhary
Dr. Manish Choudhary
Pathologist



PATHOLOGIST

This Report is Not Valid For Medical Legal Purpose. Identification and name of person is our responsibility. This report is not valid for medico legal purpose. Age, sex effect of drug and other relevant factor.



RAJASTHANI DIAGNOSTIC & MRI CENTRE



FULLY COMPUTERISED PATHOLOGY LABORATORY

MRI CT SCAN TMT SONOGRAPHY X-RAY ECG MAMOGRAPHY

NABL CERTIFICATE NO. MC-5346

Patient Name: **MEENA KUMARI**
Sr. No. : 15601
Patient ID No.: 11732
Age : 31 Gender : FEMALE
Ref. By Dr : MEDI-WHEEL HEALTH CHECKUP



Registered on : 13-11-2024 12:16 PM
Collected On : 13-11-2024 12:16 PM
Received On : 13-11-2024 12:16 PM
Reported On : 13-11-2024 02:53 PM
Bar Code 
LIS Number 7 7 4 9

URINE EXAMINATION

Test Name	Observed Values	Units	Reference Intervals
URINE SUGAR FASTING	Nil		
URINE SUGAR PP	Nil		

rf1ansideff0uc1ansicpg1252defab720fonttblfont0nilfcharset1 Arial1fnilfcharset1 Times New Roman2fnilfcharset2
Symbol3fnilfcharset2 Wingdings4fnilfcharset2.Symbolcolortblred0green0blue0red255green0blue0red0green128blue0red
0green0blue255red255green255blue0red255green0blue255red128green0blue128red128green0blue0red0green255blue0
red0green255blue255red0green128blue128red0green0blue128red255green255blue255red192green192blue192red128gr
een128blue128red0green0blue0wpprheadfoot1paperw12240paperh15840margl1800margr1800margt1440margb1440hea
dery720footery720endnrheresectdefaultclgenerator WPTools_6.250qjplainfs24b X-RAY CHEST PA VIEWpar
pardplainqjplainf1fs24par plainfs24 Lung fields appear radiologically clear.par pardplainqjplainfs24par plainfs24 Hilar
shadows appear normal.par pardplainqjplainfs24par plainfs24 Both C.P. angles are clear.par pardplainqjplainfs24par
plainfs24 Cardio-thoracic ratio is within normal limits.par pardplainqjplainfs24par pardplainqjplainfs24par plainfs24b
OPINIONpar pardplainqjplainfs24bpar li1080fi-360tx1080plainf2fs24B7tabf0b NO RADIOLOGICALLY.par pardplainplainf1fs24par pardplainplainfs22bulpar

<<< END OF REPORT >>>

>>> Results relate only to the sample as received. Kindly correlate with clinical condition. <<<

Note: This report is not valid for medico legal purposes.

Aashish Sath
Dr. Aashish Sath
Consultant Biochemist



Kavita Bhat
Dr. Kavita Bhat
M.D (Path.)
2008-11-17/2017



This Reports is Not Valid For Medico Legal Purpose. *Identification and consent of person is our responsibility.
No part of this report should be re-used. THIS REPORT IS NOT VALID FOR MEDICO LEGAL PURPOSE. Age, sex, effect of drug and other relevant factor.

B-110, Indra Nagar, Jhunjhunu (Raj.) Ph. No. 01592-294977

RAJASTHANI DIAGNOSTIC & MEDICAL RESEARCH CENTRE

Report



B-110, JINDIRA NAGAR, SUBHASH MARG, MANDAWA MOD, JHUNJHUNU EMAIL:

MEENA KUMARI / 31 Yrs / F / 165 Cms / 64 Kg
 Date: 13 - 11 - 2024 Technician : NIKITA Examined By:

Stage	Time	Duration	Speed(mph)	Elevation	METs	Rate	% THR	BP	RPP	PVC	Comments
Supine	01:03	1:03	00.0	00.0	01.0	084	44 %	128/78	107	00	
Standing	02:06	1:03	00.0	00.0	01.0	096	51 %	128/78	122	00	
HV	03:09	1:03	00.0	00.0	01.0	094	50 %	128/78	120	00	
Warm Up	04:13	1:04	00.0	00.0	01.0	093	49 %	128/78	119	00	
ExStart	05:18	1:05	01.0	00.0	01.0	129	68 %	130/80	167	00	
BRUCE Stage 1	08:18	3:00	01.7	10.0	04.7	152	80 %	132/82	200	00	
BRUCE Stage 2	11:18	3:00	02.5	12.0	07.1	185	98 %	136/86	251	00	
PeakEx	11:20	0:02	02.5	12.0	07.2	185	98 %	136/86	251	00	
Recovery	11:50	0:30	01.1	00.0	04.2	179	95 %	136/86	243	00	
Recovery	12:20	1:00	01.1	00.0	01.2	165	87 %	138/88	227	00	
Recovery	13:20	2:00	00.0	00.0	01.0	136	72 %	136/86	184	00	
Recovery	14:20	3:00	00.0	00.0	01.0	119	63 %	134/84	159	00	
Recovery	15:20	4:00	00.0	00.0	01.0	110	58 %	130/80	143	00	
Recovery	15:56	4:36	00.0	00.0	01.0	120	63 %	128/78	153	00	

FINDINGS :

Exercise Time : 06:02
 Initial HR (ExStrt) : 129 bpm 68% of Target 189
 Initial BP (ExStrt) : 130/80 (mm/Hg)
 Max Workload Attained : 7.2 Fair response to induced stress
 Max ST Dep Lead & Avg ST Value : avL & -1.5 mm in Recovery
 Test Objective : BOB HEALTH CHECK UP
 Test End Reasons : Test Complete, Heart Rate Achieved

Max HR Attained 185 bpm 98% of Target 189
 Max BP Attained 138/88 (mm/Hg)

REPORT :

Rajasthan Diagnostic & Medical Research Centre
 Jhunjhunu
 Doctor : RDMRC



Date: 13-11-2024

MEFs: 1.0 HR : 94 Target HR : 44% of 189 BP : 128/78 Post J @80r/Sec

ExTime: 00:00 Speed: 0.0 mph Grade: 00.00 % 25 mm/Sec 1.0 Cm/IV

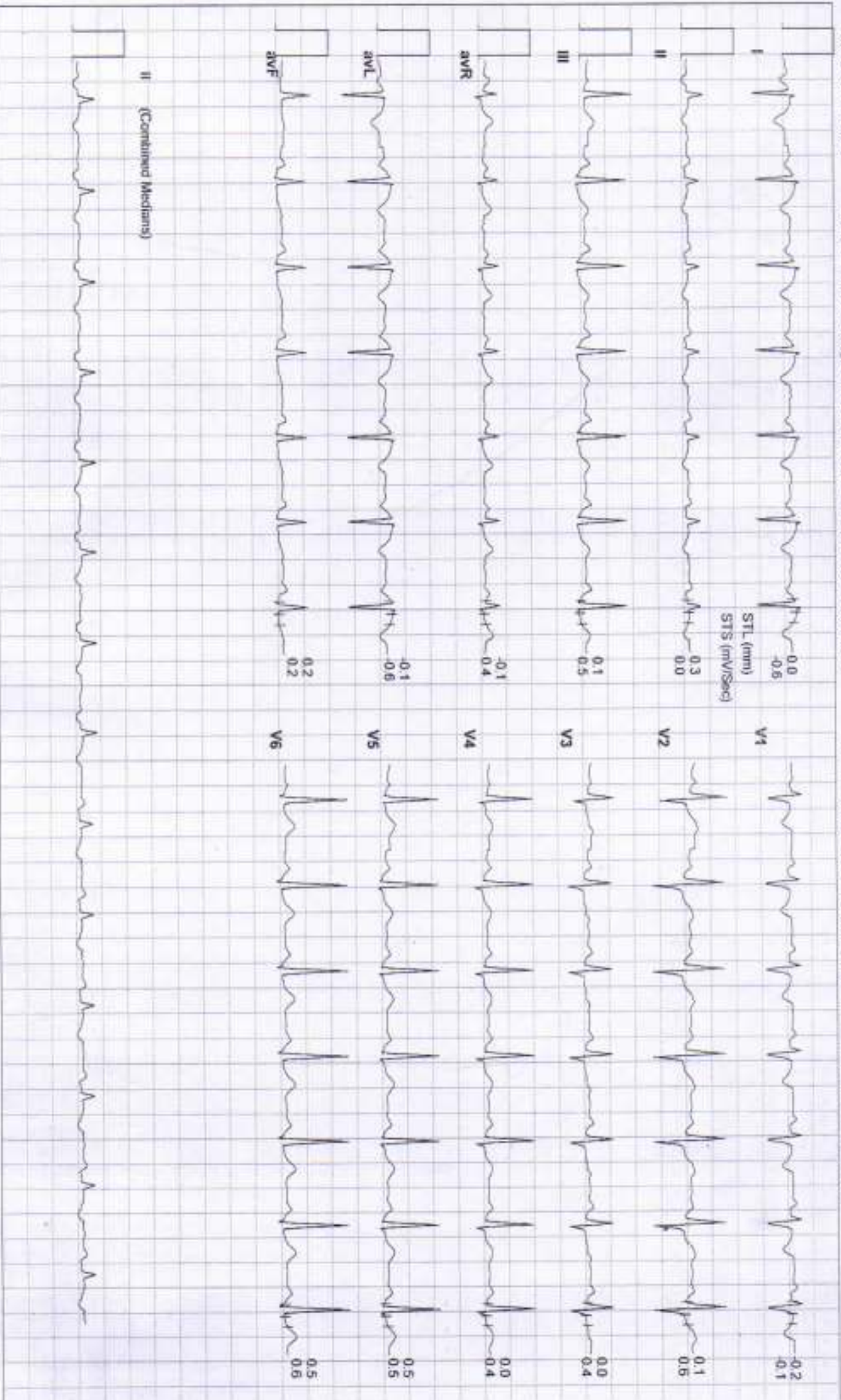



Date: 13 - 11 - 2024 METS : 1.0 HR : 95 Target HR : 51% of 189 BP : 126/78 Post J @80mSec ExTime: 00:00 Speed: 0.0 mph Grade : 00.00 % 25 mm/Sec. 1.0 Cm/mV

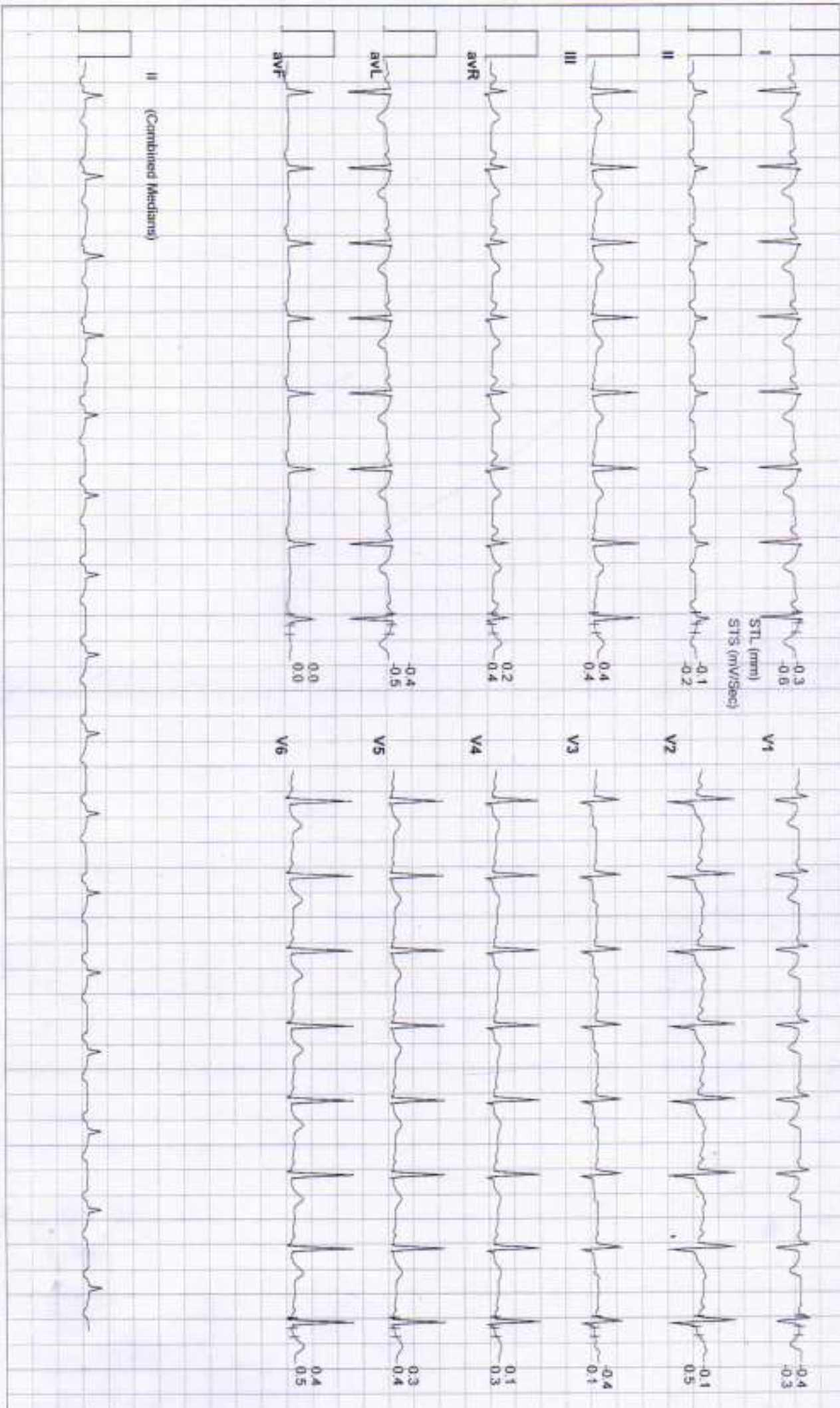



Date: 13-11-2024

METs: 1.0 HR: 94 Target HR: 50% of 189 BP: 128/78 Post J @bhmSec

ExTime: 00:00 Speed: 0.0 mph Grade: 00.00 % 25 mm/Sec: 1.0 Cm/IV

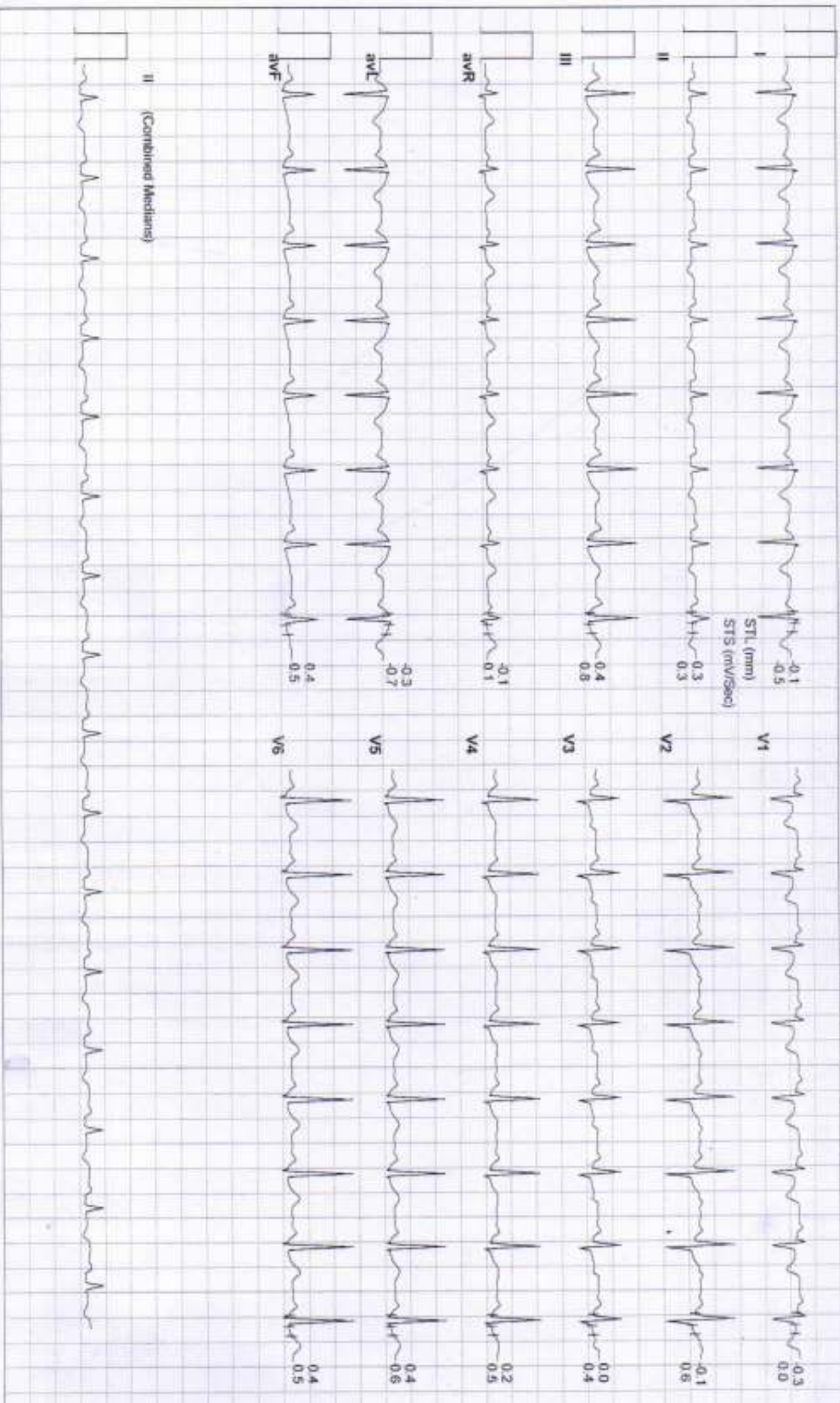

RAJASTHANI DIAGNOSTIC & MEDICAL RESEARCH CENTRE

B-110, JINDIRA NAGAR SUBHASH MARG, MANDAWA MOD, JHUNJHUNU
MEENA KUMARI / 31 Yrs / Female / 165 Cm / 54 Kg

6X2 Combine Medians + 1 Rhythm
BRUCE: Warm Up(1:04)



Date: 13 - 11 - 2024 METs : 1.0 HR : 93 Target HR : 49% of 189 BP : 128/78 Post J @80mSec ExTime: 00:00 Speed: 0.0 mph Grade : 00.00 % 25 mm/Sec: 1.0 Cm/mV

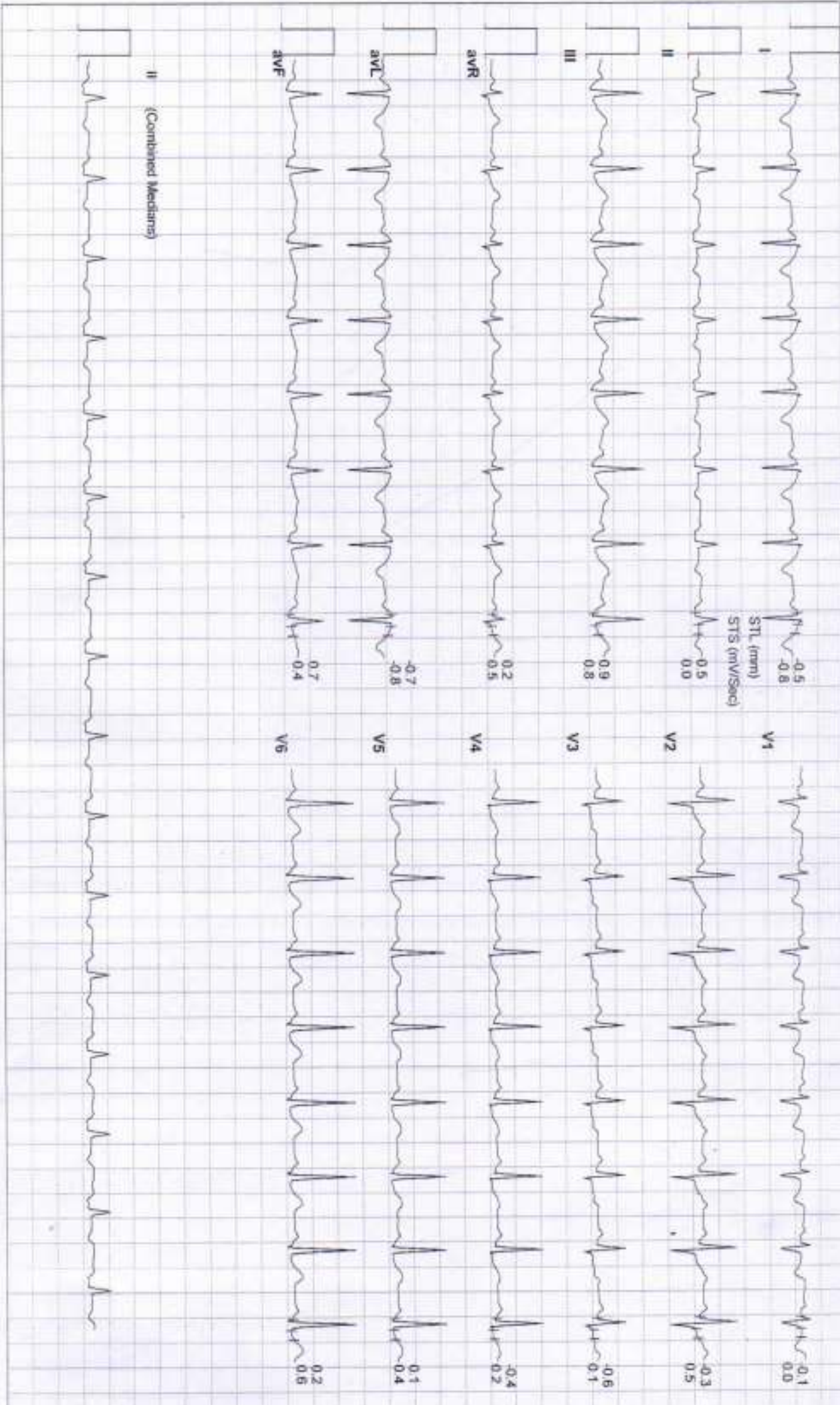



Date: 13 - 11 - 2024

MEETS : 1.0 HR : 129 Target HR : 68% of 169 BP : 130/80 Post J @60mSec

ExTime : 00:00 Speed : 1.0 mph Grade : 00.00 % 25 mm/Sec : 1.0 Cm/mV

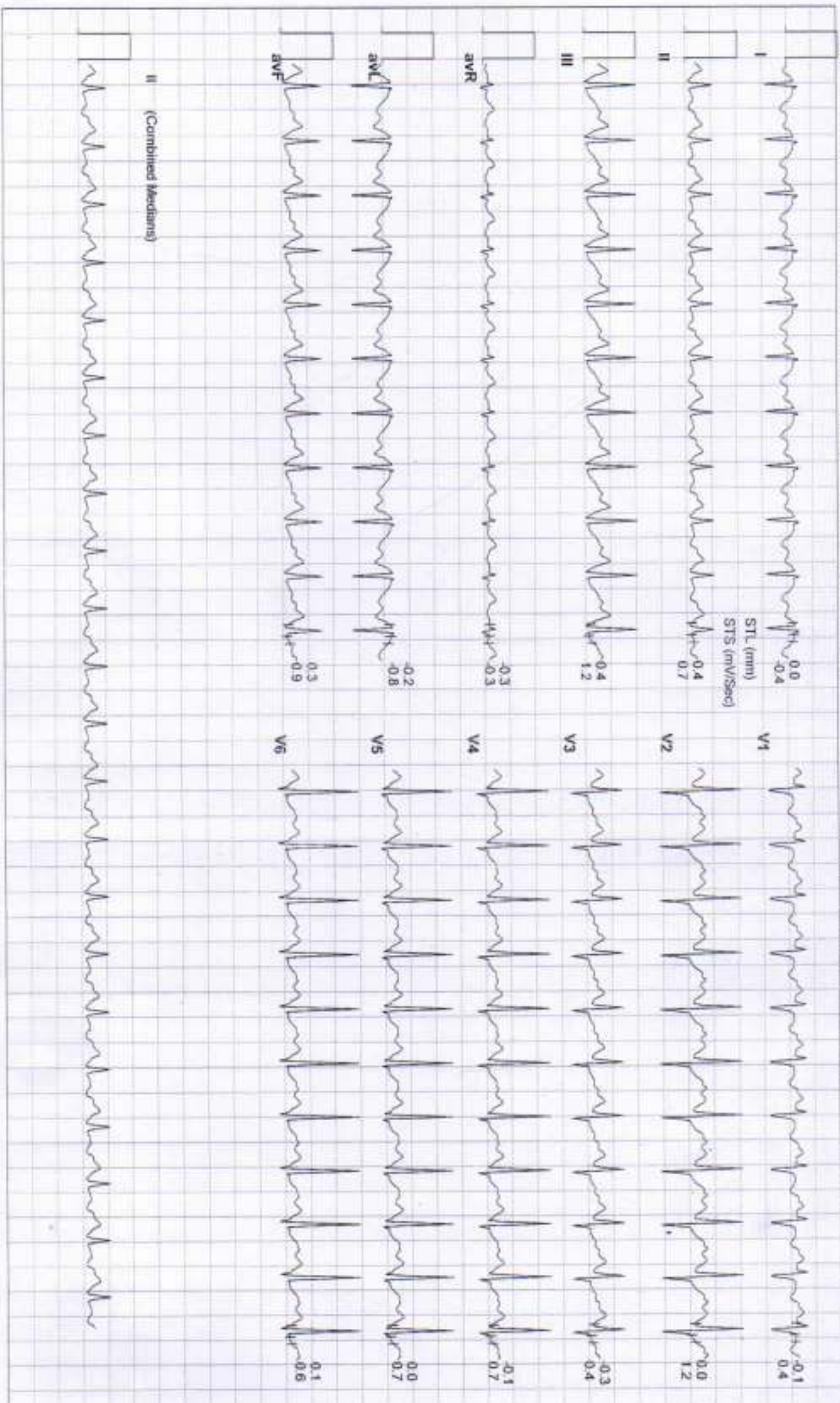



Date: 13 - 11 - 2024

METS : 4.7 HR : 152 Target HR : 80% of 169 BP : 132/62 Post J @50mSec

ExTime: 03:00 Speed: 1.7 mph Grade : 10.00 % 25 mm/Sec: 1.0 Cm/IV

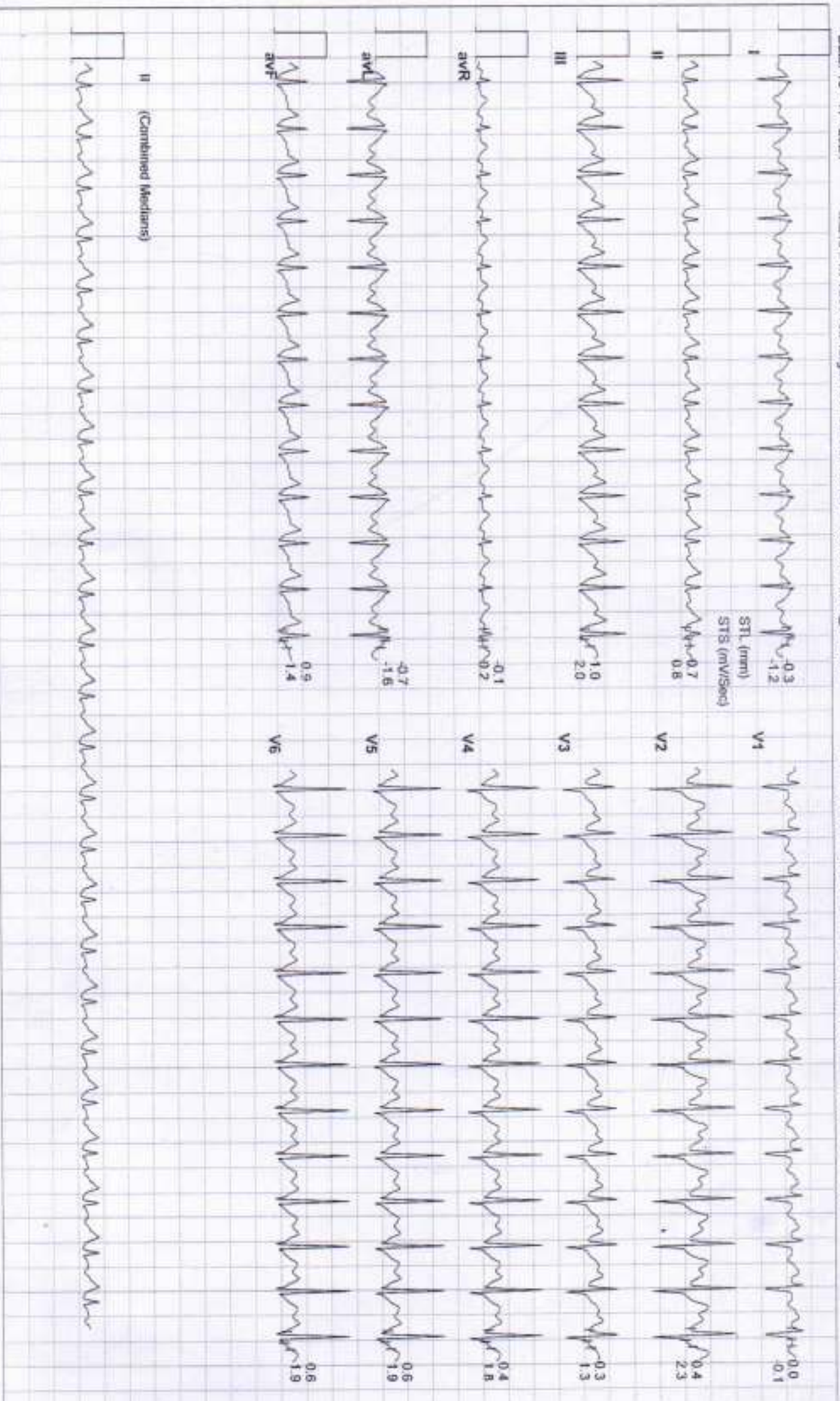



B-110, INDIRA NAGAR, SUBHASH MARG, MANDAWA MOD, JHUNJHUNI
MEENA KUMARI / 31 Yrs / Female / 165 Cm / 64 Kg

BRUCE Stage 2(3:00)

Date: 13 - 11 - 2024

MEts : 7.1 HR : 185 Target HR : 98% of 189 BP : 136/86 Post J @650mSec

ExTime: 06:00 Speed: 2.5 mph Grade : 12.00 % 25 mm/Sec 1.0 Cm/mV





Date: 13 - 11 - 2024

MEFs : 7.2 HR : 185 Target HR : 98% of 189 BP : 136/86 Post J @50mmSec

ExTime : 06:00 Speed : 2.5 mph Grade : 12.00 % 25 mm/Sec : 1.0 Cm/mV

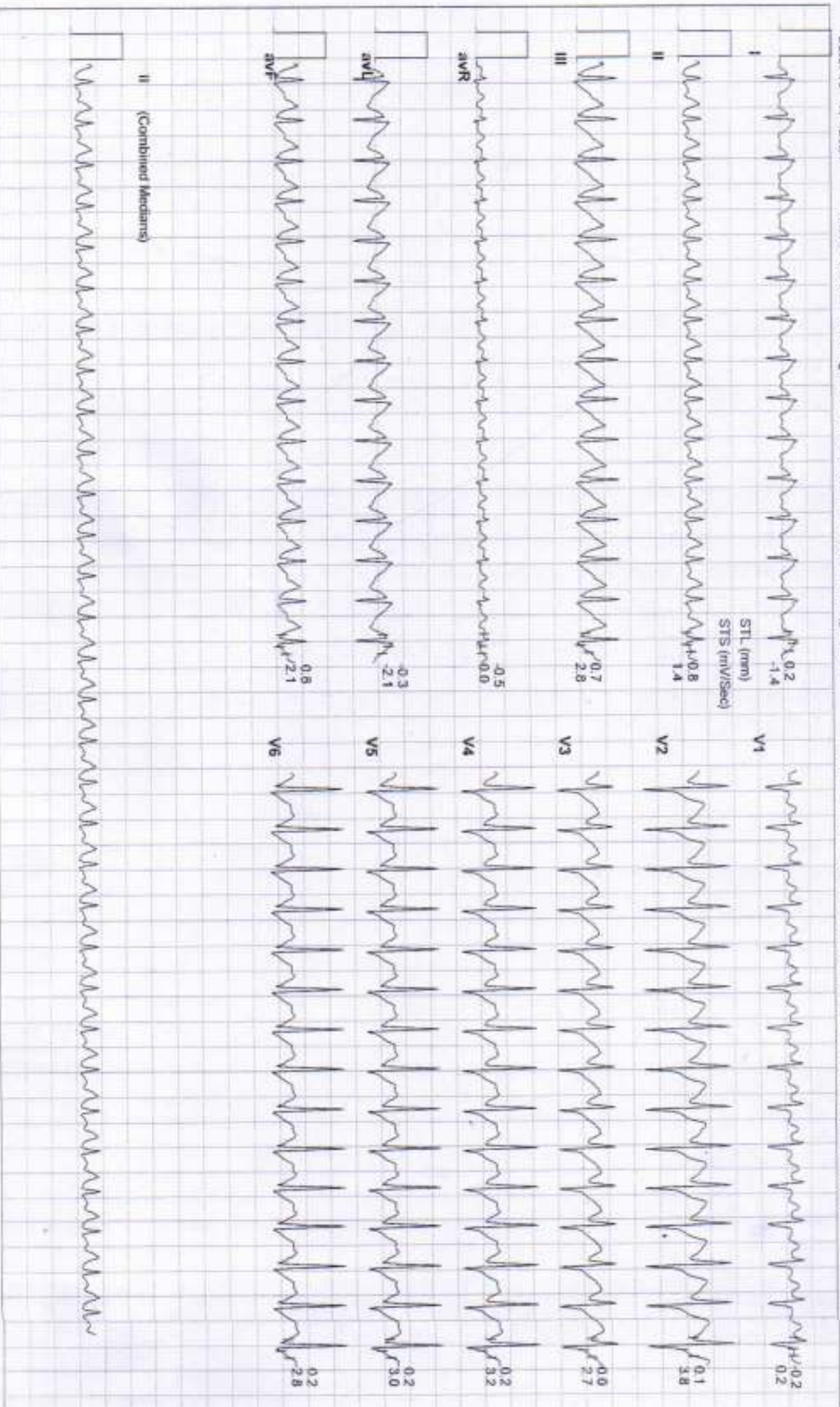



Date: 13 - 11 - 2024 METs : 4.2 HR : 179 Target HR : 95% of 169 BP : 136/86 Post J @60mSec EXTime: 06:02 Speed: 1.1 mph Grade : 00.00 % 25 mm/Sec: 1.0 Cm/mV

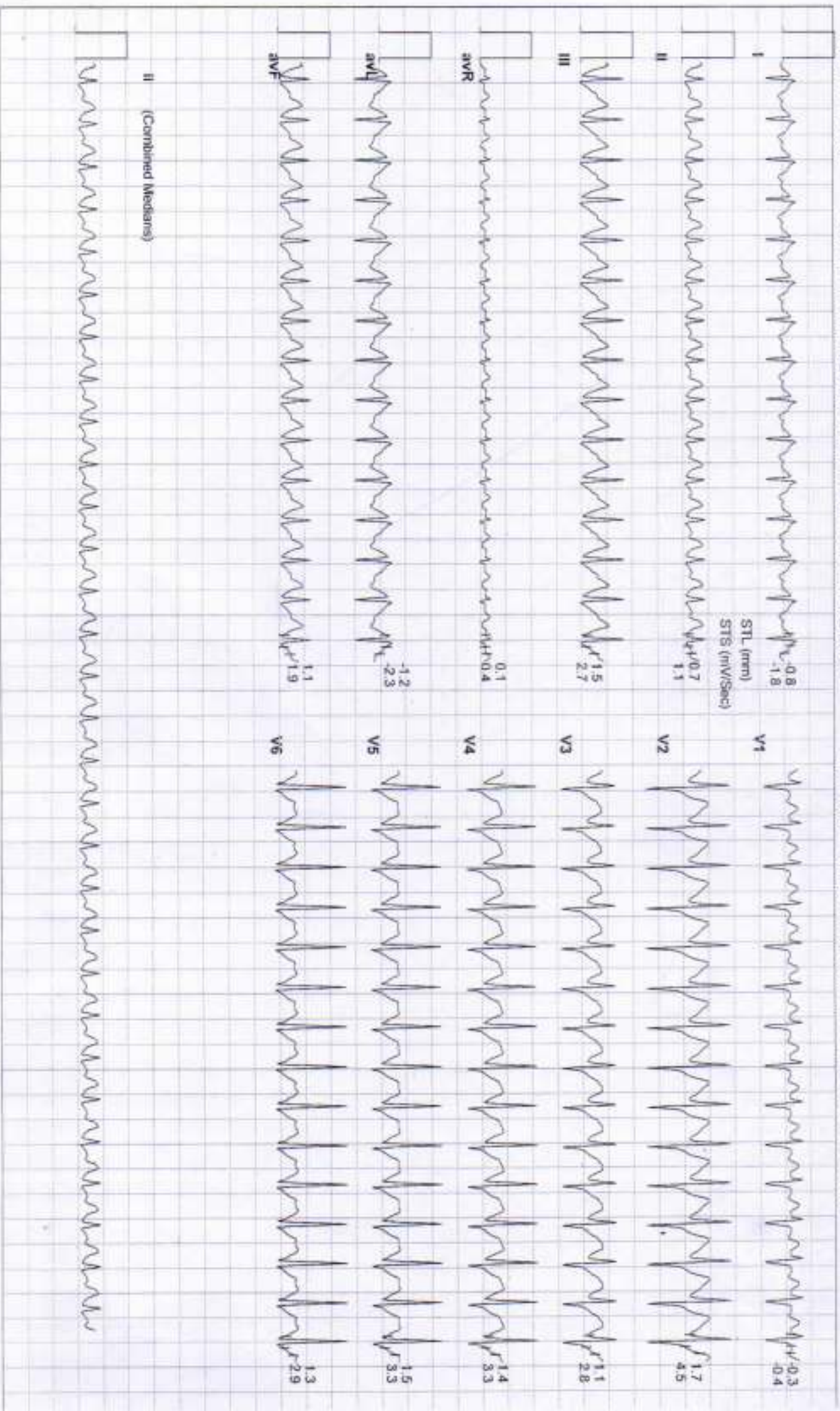



Date: 13 - 11 - 2024 METs : 1.2 HR : 160 Target HR : 87% of 169 BP : 138/86 Post J @60mSec
ExTime: 06:02 Speed: 1.1 mph Grade : 00.00 % 25 min/Sec 1.0 Cm/mV

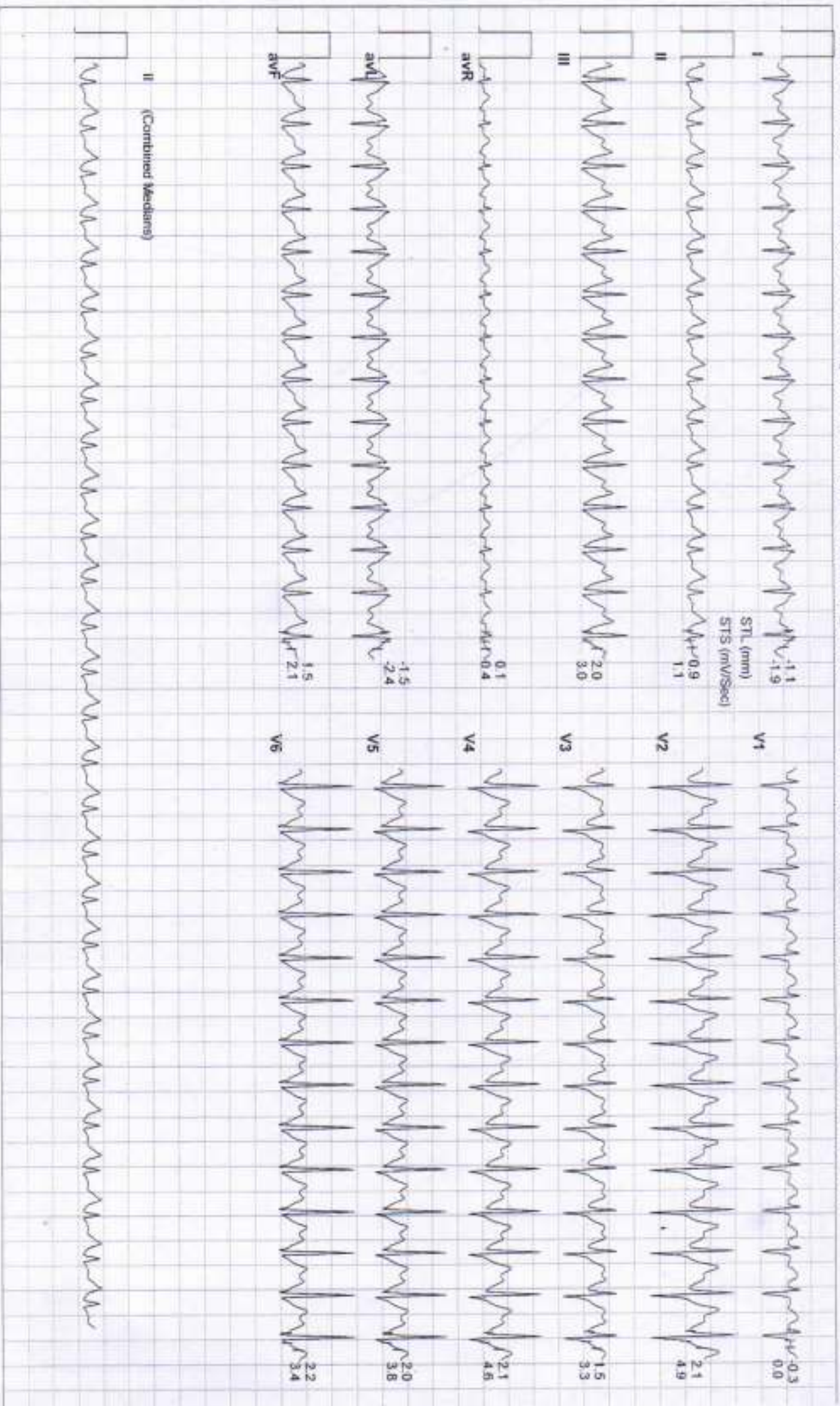



Date: 13 - 11 - 2024

MEts: 1.0 HR: 136 Target HR: 72% of 169 BP: 136/86 Post J @60mSec

ExTime: 06:02 Speed: 0.0 mph Grade: 00.00 % 25 mm/Sec: 1.0 Cm/mV

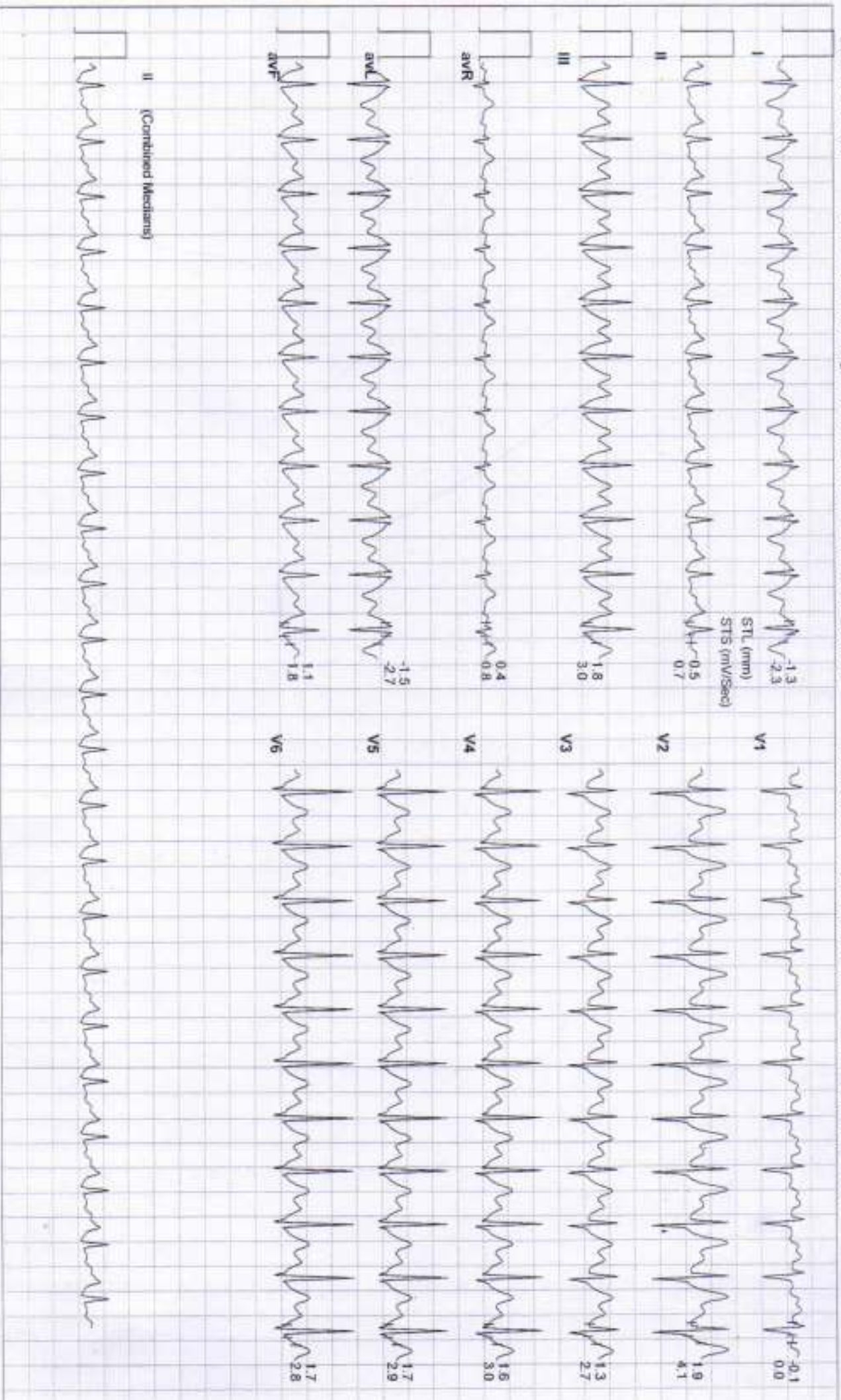



Date: 13 - 11 - 2024 METs : 1.0 HR : 119 Target HR : 63% of 189 BP : 134/94 Post J @80mSec ExTime: 06:02 Speed: 0.0 mph Grade : 00.00 % 25 mm/Sec 1.0 Cm/mV

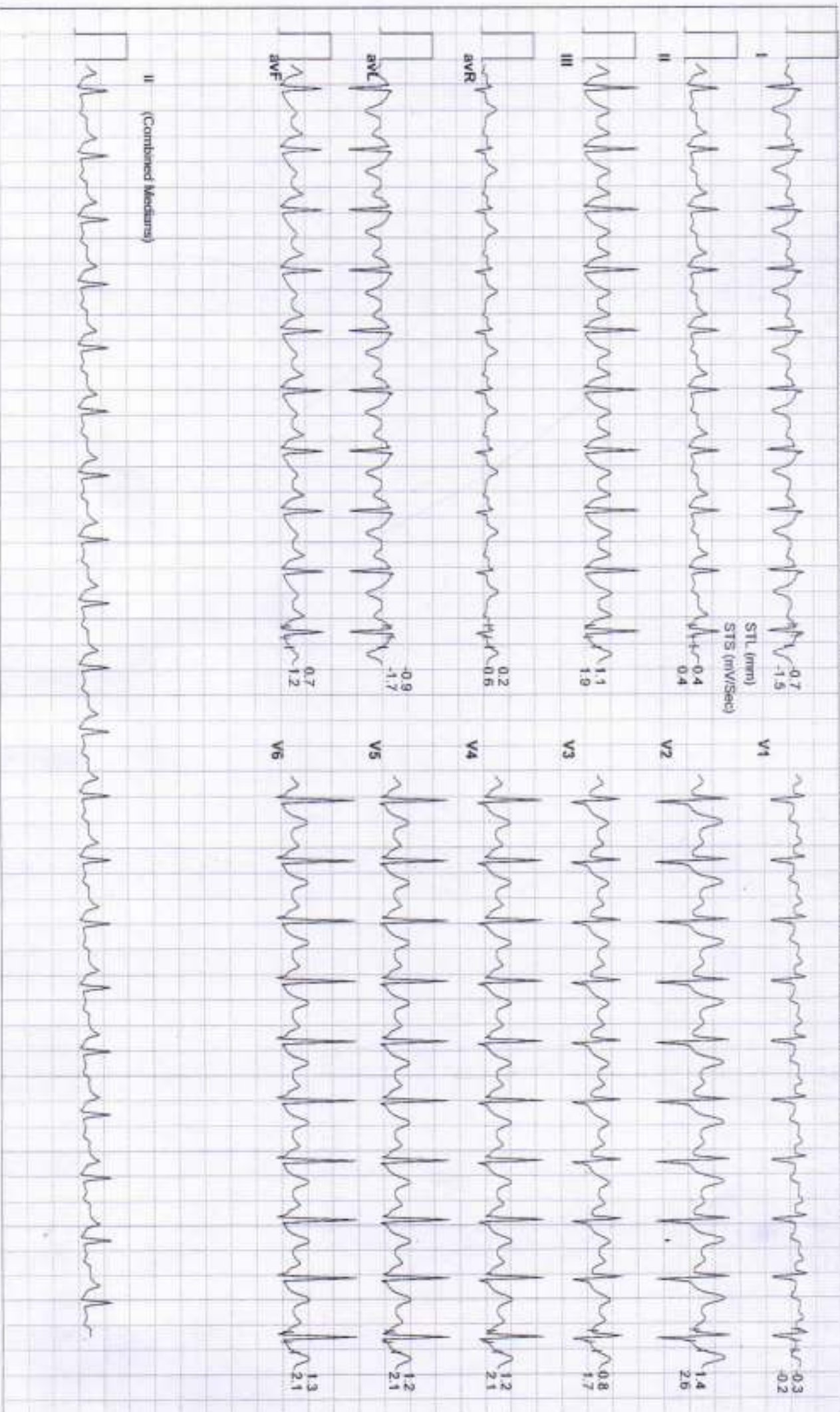



Date: 13 - 11 - 2024

METS: 1.0 HR: 110 Target HR: 58% of 169 BP: 130/60 Post J @80mSec

ExTime: 06:02 Speed: 0.0 mph Grade: 00.00 % 25 mm/Sec 1.0 Cm/mV

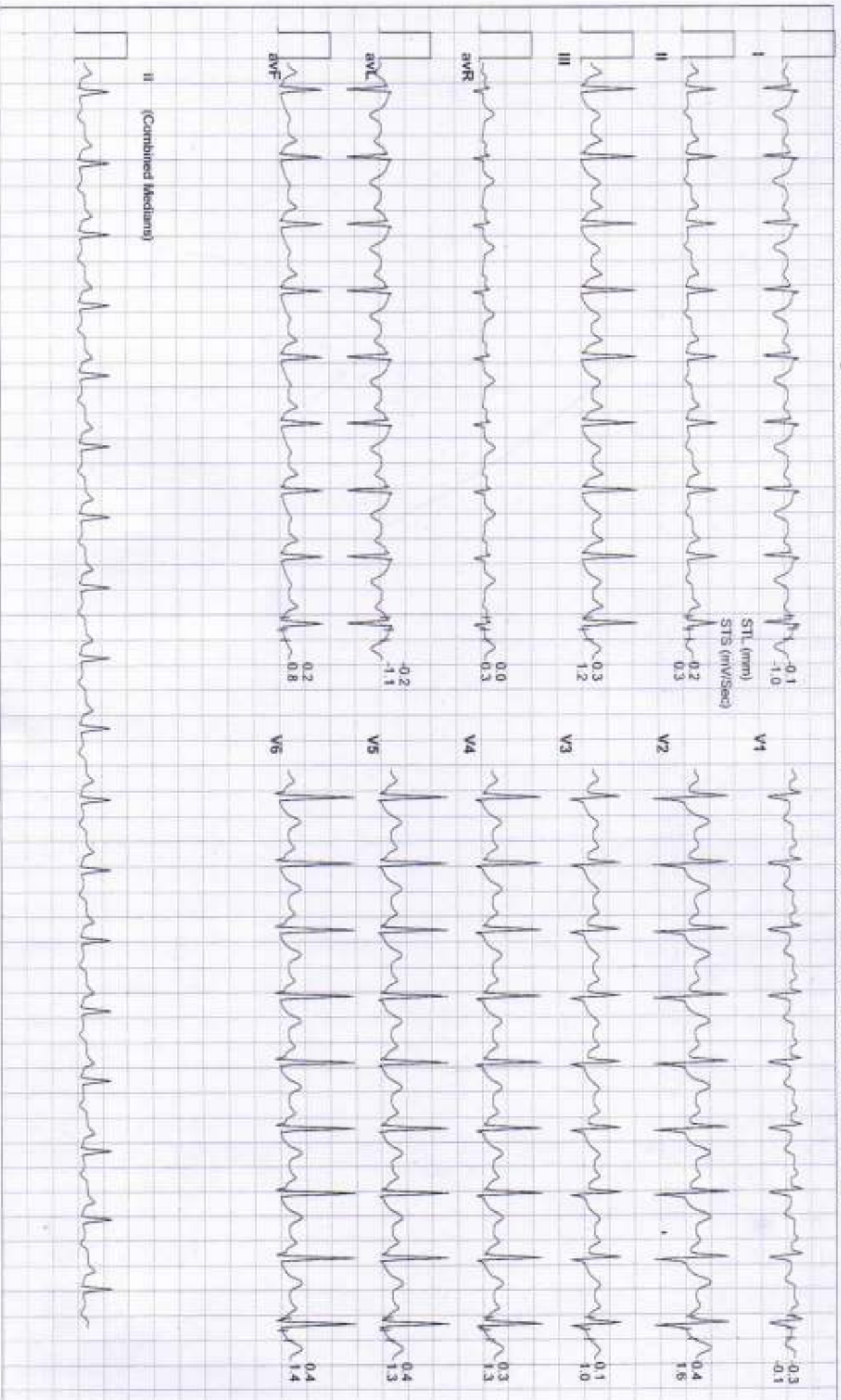



Date: 13 - 11 - 2024

METS : 1.0 HR : 120 Target HR : 63% of 169 BP : 128/78 Post J @90mSec

ExTime: 06:02

Speed: 0.0 mph Grade : 00.00 % 25 mm/Sec 1.0 Cm/mV

