

411014185272



2012 PANCH-GOVERNMENTS SERVICES IN FUTURE

आपका आधार क्रमांक / Your Aadhaar No. :

4110 1418 5272

UID : 9130 5414 1349 1885

मेरा आधार, मेरी पहचान

3

BOB

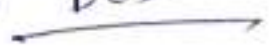

भारत सरकार
Government of India



प्रीयावदा
Priyamvada
Sex: FEMALE, DOB: 21/09/1994
लिंग: FEMALE



4110 1418 5272

UID : 9130 5414 1349 1885

मेरा आधार, मेरी पहचान



भारतीय पहचान प्रणाली
Unique Identification Authority of India

पता:
C/O श्रीवास्तव सिंह आदर्श कॉलोनी पथ 401,
आदर्श कॉलोनी, खुजपुरा, पटना,
पिन - 800027

Address:
C/O Krishna Kant Singh, Adarsh Colony,
Road No-01, Khatampur, Khatmanichal,
New Jagannagar, Patna,
Bihar - 800027



4110 1418 5272

UID : 9130 5414 1349 1885



Priyamvada
Female 29 Years

Diagnosis Information:
Sinus Rhythm
Normal ECG

HR	: 83	bpm
P	: 99	ms
PR	: 163	ms
QRS	: 79	ms
QT/QTc	: 347/408	ms
P/QRS/T	: 46/57/48	°
RV5/SV1	: 1.80/3.05/91	mV

Ref-Phys :
Report Confirmed by:

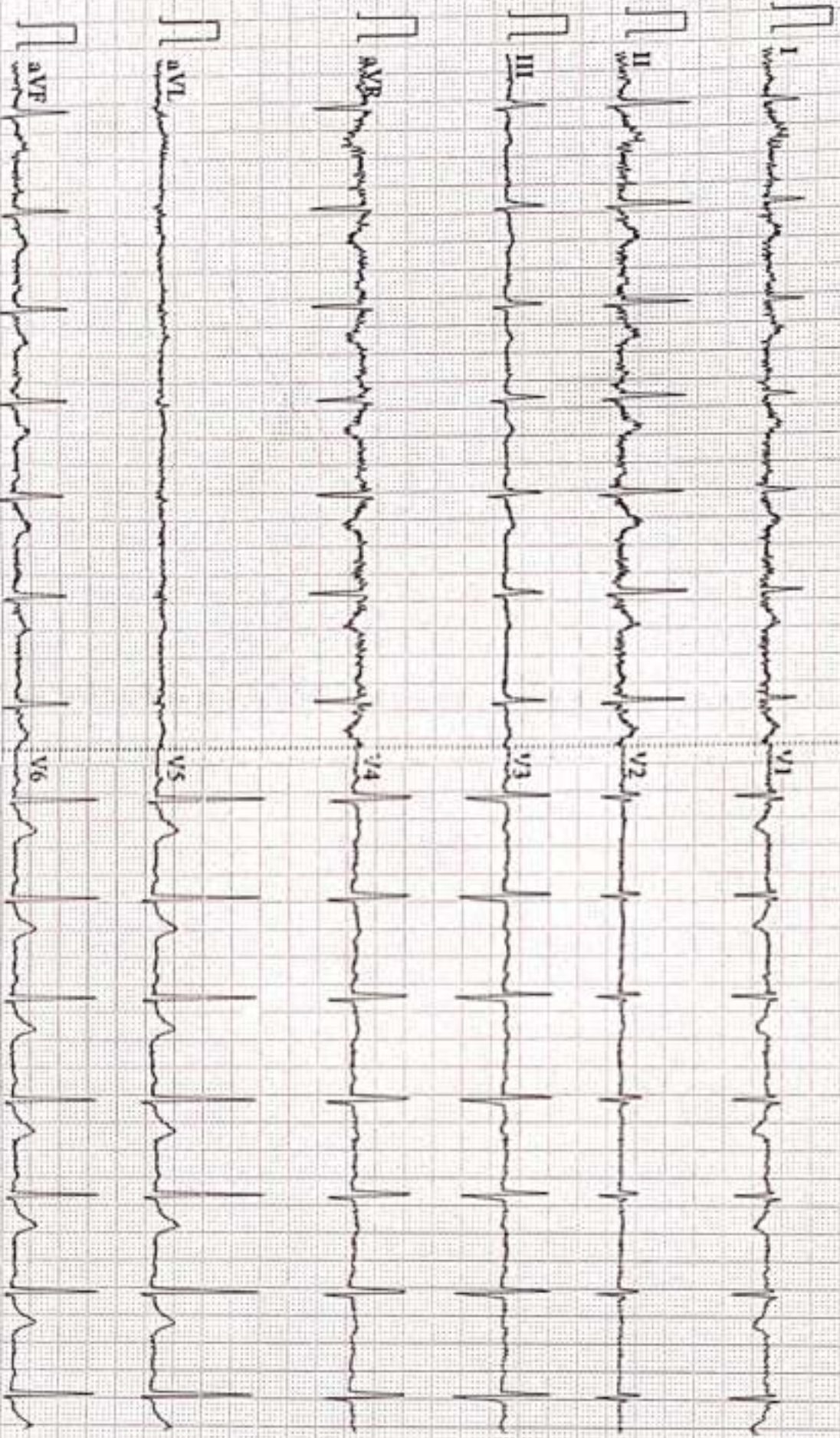

0.07-100Hz AC/50 25mm/s 10mm/mV 2*5.0s *83

V2.2 SEMIP-VI

AI-GNOSTIC

Patient Name	PRIYAMVADA	Date	23-02-2024
Age/Sex	29/F	Ref. Dr.	CORPORATE

CHEST X-ray(PA)

FINDINGS:

Normal bronchovascular markings in bilateral lung fields

Bilateral hila are normal.

Trachea appears normal.

Visualized bones are grossly normal.

Cardiac shadow is within normal limits

Bilateral costophrenic angles are clear.

Impression :

- *No significant abnormality detected.*



Dr. Sandip Maheshwari

MD Radio diagnosis





Prizyam Vada.

Age - 31 Years.

40 Bp 100/60

AB

⇒ Respiration

⇒ Ed. Res. fresh / emc 7 days 0
0000 ——— 000

7¹⁰⁰₉₀ 2 P H 12

2 plates 89



d

AAROGYAM DIAGNOSTICS

PATNA

Report

(GEM212170906)(R)Kardio by Allengers

2497 / MRS. PRIYAMVADA / 29 Yrs / F / 157 Cms / 59 Kg Date: 23-Feb-2024 Technician : ARUN

Stage	Time	Duration	Belt Speed (mph)	Elevation	METs	Rate	% THR Achieved	BP	RPP	PVC	Comments
Supine	00:03	0:01	00.0	00.0	01.0	88	46 %	100/70	088	00	
Standing	00:20	0:01	00.0	00.0	01.0	90	47 %	100/70	090	00	
HV	00:25	0:01	00.0	00.0	01.0	077	40 %	100/70	077	00	
Warm Up	00:37	0:01	01.0	00.0	01.0	078	41 %	100/70	078	00	
ExStart	01:02	0:06	01.7	10.0	01.1	081	42 %	100/70	081	00	
BRUCE/ Stage 1	04:02	3:00	01.7	10.0	04.7	149	78 %	105/75	156	00	
BRUCE/ Stage 2	07:02	3:00	02.5	12.0	07.1	174	91 %	110/80	191	00	
BRUCE/ Stage 3	10:02	3:00	03.4	14.0	10.2	190	99 %	115/85	218	00	
PeakEx	10:20	0:18	04.2	16.0	10.5	190	99 %	115/85	218	00	
Recovery	11:19	1:00	01.1	00.0	04.3	172	90 %	110/80	189	00	
Recovery	12:19	2:00	01.1	00.0	01.0	161	84 %	105/75	169	00	
Recovery	13:42	3:22	01.1	00.0	01.0	146	76 %	100/70	146	00	

Findings :

Exercise Time : 09:19
 Max HR Attained : 190 bpm 99% of Target 191
 Max BP Attained : (Sys) 115/85
 Max WorkLoad Attained : 10.5 Good response to induced stress
 Max ST Dep Lead & Value : III & -1.7 mm in Stage 1 mm
 Test End Reasons : Test Complete

Report :

AAROGYAM DIAGNOSTICS

Supine



2497 / MRS. PRIYAMVADA / 29 Yrs / F / 157 Cms / 59 Kg / HR : 88

Date: 23-Feb-2024 11:50:01 AM METS: 1.0/ 60 bpm 46% of THR BP: 100/70 mmHg Raw ECG/BLC On/ Noisy On/ HF 0.05 Hz/ LF 100 Hz

ExTime: 00:03 0.0 rps, 0.0%

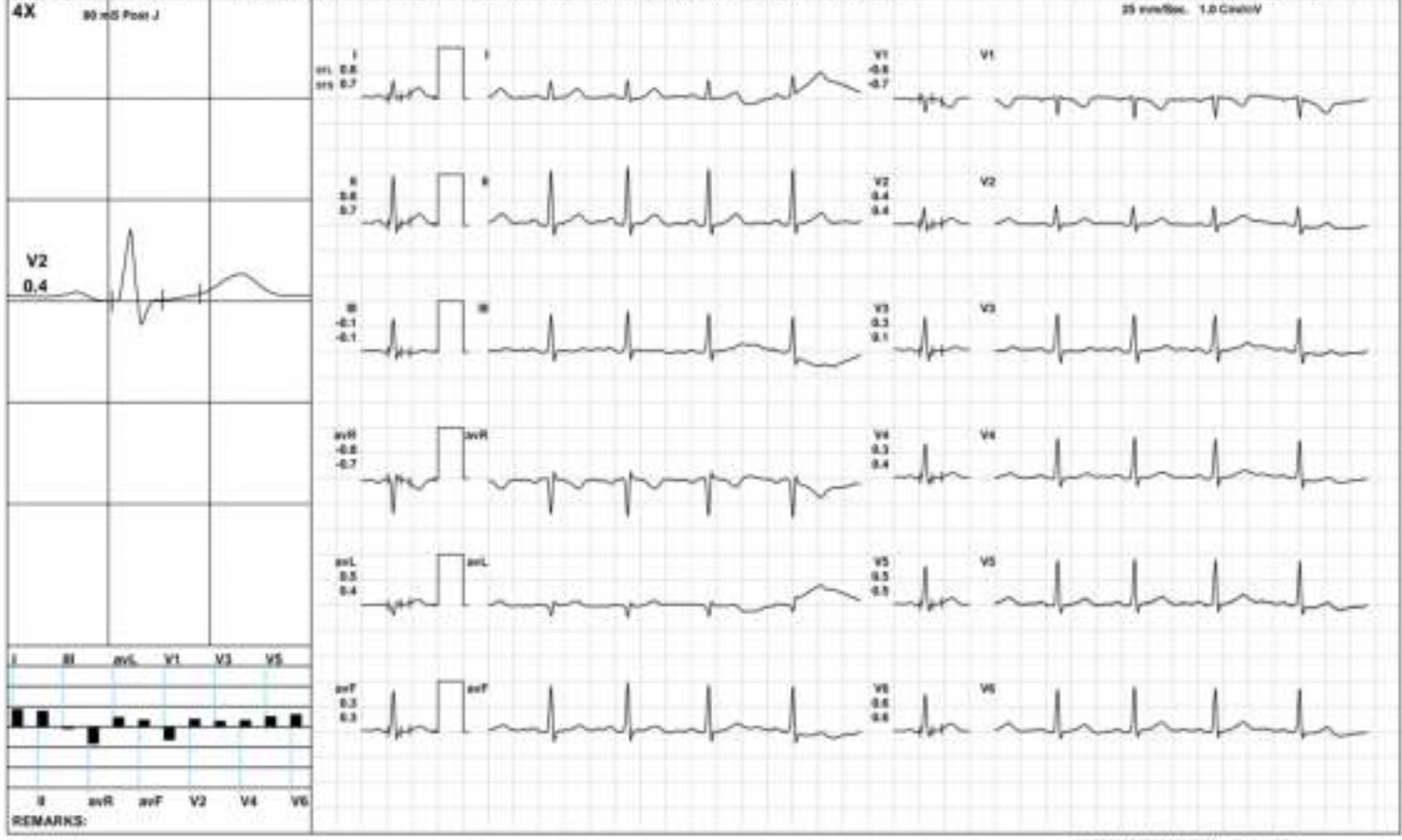

AAROGYAM DIAGNOSTICS

Standing



2497 / MRS. PRIYAMVADA / 29 Yrs / F / 157 Cms / 59 Kg / HR : 90

Date: 23-Feb-2024 11:50:01 AM METS: 1.0/90 bpm 47% of THR BP: 100/70 mmHg Raw ECG/BLC On/ Noisy On/ HF 0.05 Hz/ LF 100 Hz

ExTime: 00:29 0.0 rps, 0.0%

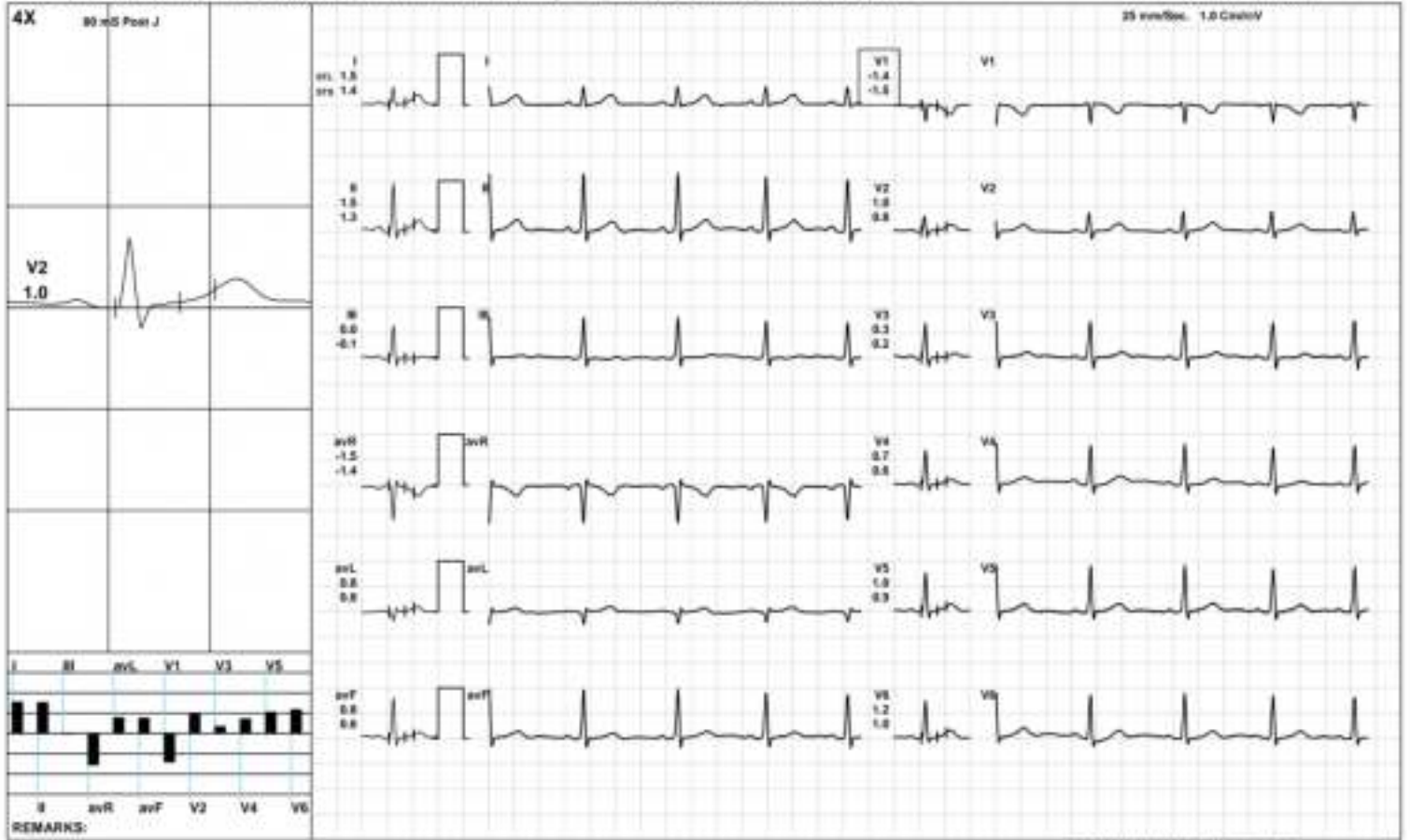

AAROGYAM DIAGNOSTICS

HV



2497 / MRS. PRIYAMVADA / 29 Yrs / F / 157 Cms / 59 Kg / HR : 77

Date: 23-Feb-2024 11:50:01 AM METS: 1.0/77 bpm 40% of THR BP: 100/70 mmHg Raw ECG/BLC On/ Noisy On/ HF 0.05 Hz LF 100 Hz

ExTime: 00:25 0.0 r/s, 0.0%



AAROGYAM DIAGNOSTICS

Warm Up



2497 / MRS. PRIYAMVADA / 29 Yrs / F / 157 Cms / 59 Kg / HR : 78

Date: 23-Feb-2024 11:50:01 AM METS: 1.0/ 78 bpm 40% of THR BP: 100/70 mmHg Raw ECG/BLC On/ Noisy On/ HF 0.05 Hz LF 100 Hz

ExTime 00:37 1.0 rgh, 0.0%

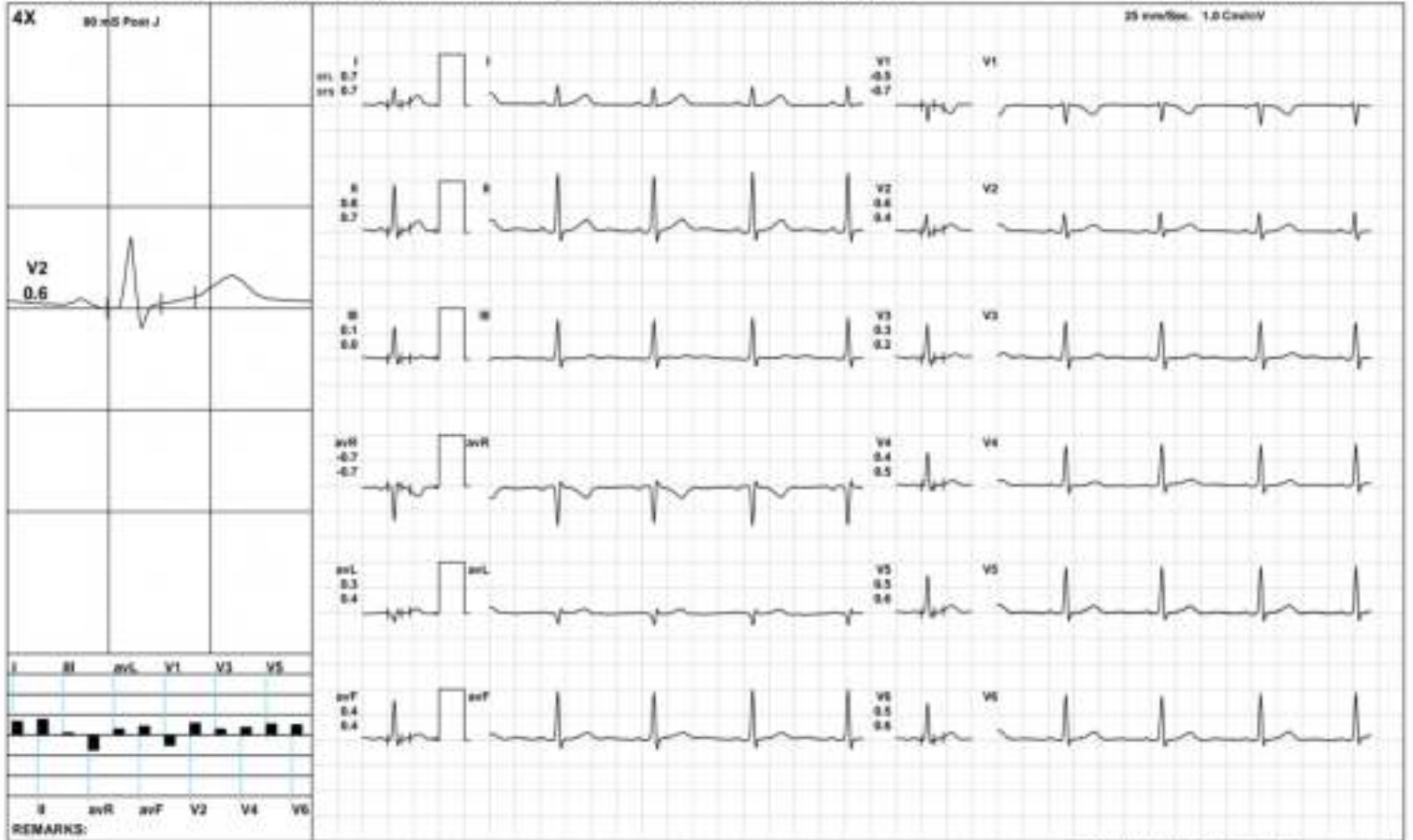

AAROGYAM DIAGNOSTICS

ExStart



2497 / MRS. PRIYAMVADA / 29 Yrs / F / 157 Cms / 59 Kg / HR : 81

Date: 23-Feb-2024 11:50:01 AM METS: 1.1/81 bpm 42% of THR BP: 100/70 mmHg Raw ECG/BLC On/ Noisy On/ HF 0.05 Hz/ LF 100 Hz

ExTime: 00:06 1.7 mph, 10.8%

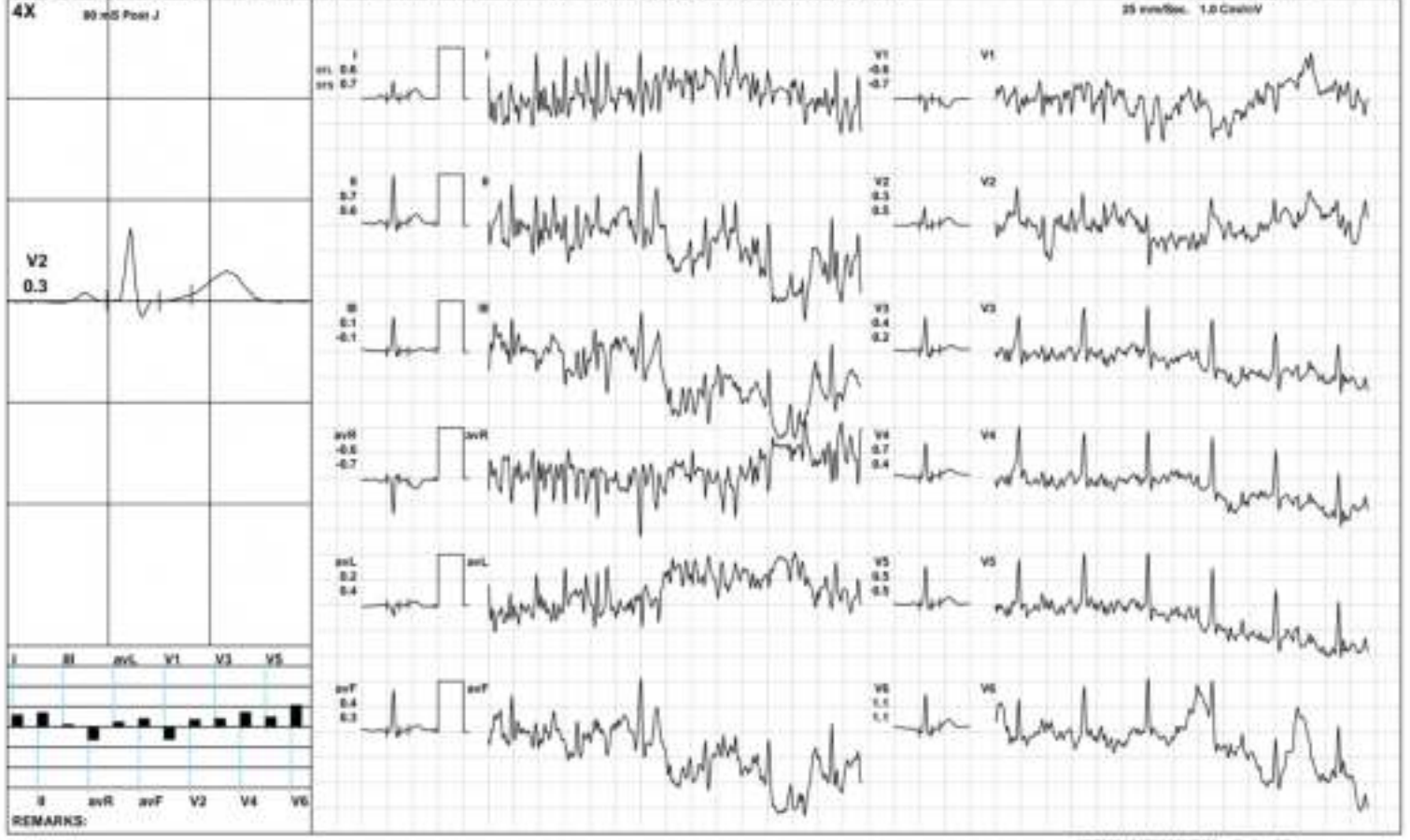

REMARKS:

AAROGYAM DIAGNOSTICS

BRUCE/Stage 1(3:00)



2497 / MRS. PRIYAMVADA / 29 Yrs / F / 157 Cms / 59 Kg / HR : 149

Date: 23-Feb-2024 11:50:01 AM METS: 4.7/ 149 bpm 78% of THR BP: 105/75 mmHg Raw ECG/ BLC/ Div: Match Div/ HF: 0.05 Hz/ LF: 100 Hz

ExTime: 03:00 1.7 mph, 10.8%



AAROGYAM DIAGNOSTICS

BRUCE/Stage 2(3:00)



2497 / MRS. PRIYAMVADA / 29 Yrs / F / 157 Cms / 59 Kg / HR : 174

Date: 23-Feb-2024 11:50:01 AM METS: 7.1/ 174 bpm 91% of THR BP: 110/80 mmHg Rate ECG: BUC Ov Notch Ov HF 0.05 Hz/LF 100 Hz

ExTime: 06:00 2.5 mph, 12.8%



REMARKS:

AAROGYAM DIAGNOSTICS

BRUCE/Stage 3(3:00)



2497 / MRS. PRIYAMVADA / 29 Yrs / F / 157 Cms / 59 Kg / HR : 190

Date: 23-Feb-2024 11:50:01 AM METS: 16.2/190 (99% of THR) BP: 115/85 mmHg Raw ECG/RLC Onr Natch Onr HF 0.05-Hz/100 Hz

ExTime: 09:00 3.4 mph, 14.8%



REMARKS:

(0EM21217000)(R)Kardic by Allengers

AAROGYAM DIAGNOSTICS

PeakEx



2497 / MRS. PRIYAMVADA / 29 Yrs / F / 157 Cms / 59 Kg / HR : 190

Date: 23-Feb-2024 11:50:01 AM METS: 18.5/190 bpm 99% of THR BP: 115/85 mmHg Raw ECG/RLC Onr Natch Onr HF 0.05-HzLF 100 Hz

ExTime: 09:18 4.2 mph, 16.8%

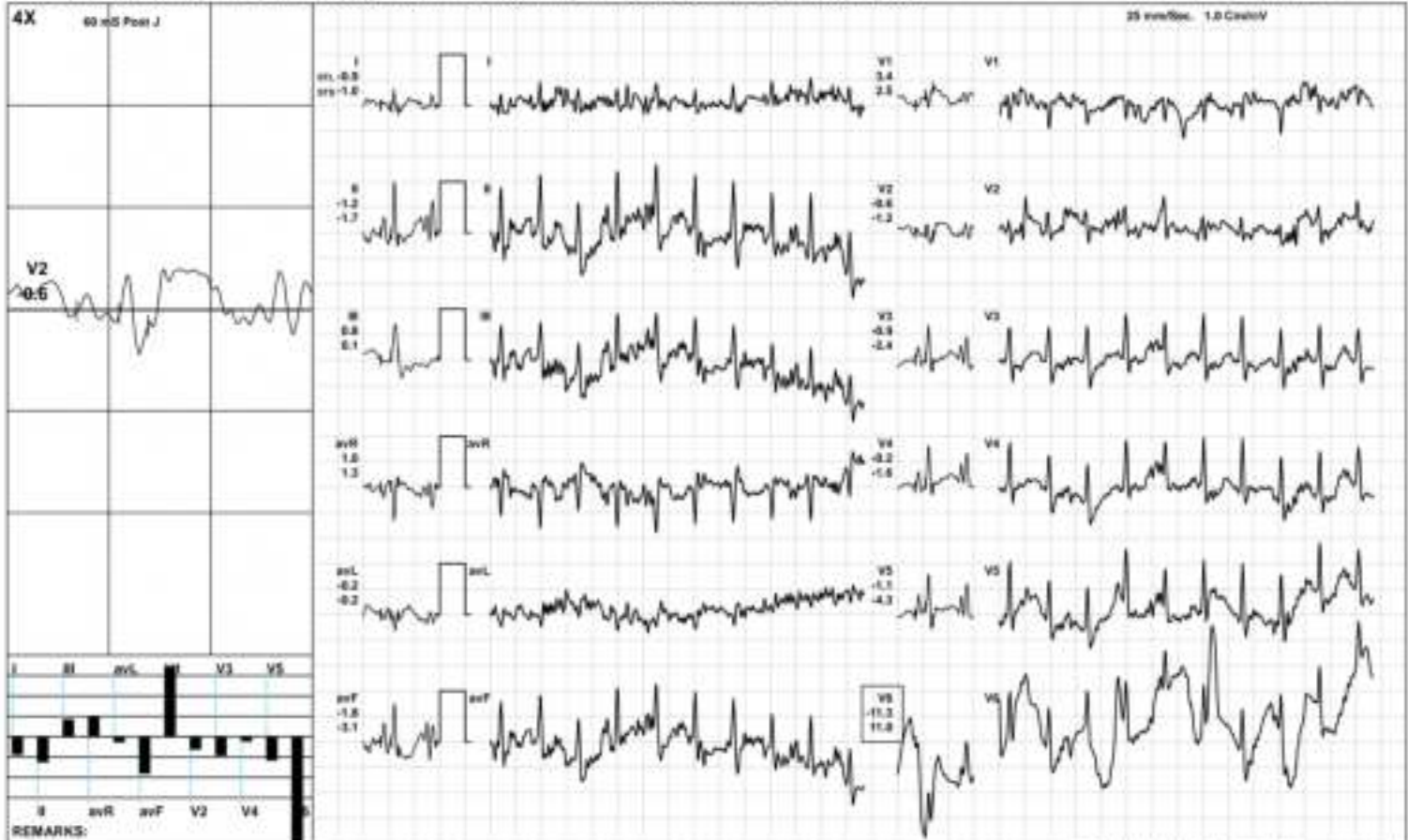

REMARKS:

(GEM21217000)(R)Kardic by Allengers

AAROGYAM DIAGNOSTICS

Recovery(1:00)



2497 / MRS. PRIYAMVADA / 29 Yrs / F / 157 Cms / 59 Kg / HR : 172

Date: 23-Feb-2024 11:50:01 AM METS: 4.3/ 172 bpm 90% of THR BP: 110/80 mmHg Raw ECG: BUC Ov Notch Ov HF 0.05 Hz/LF 100 Hz

ExTime: 09:19 1.1 mph 0.0%

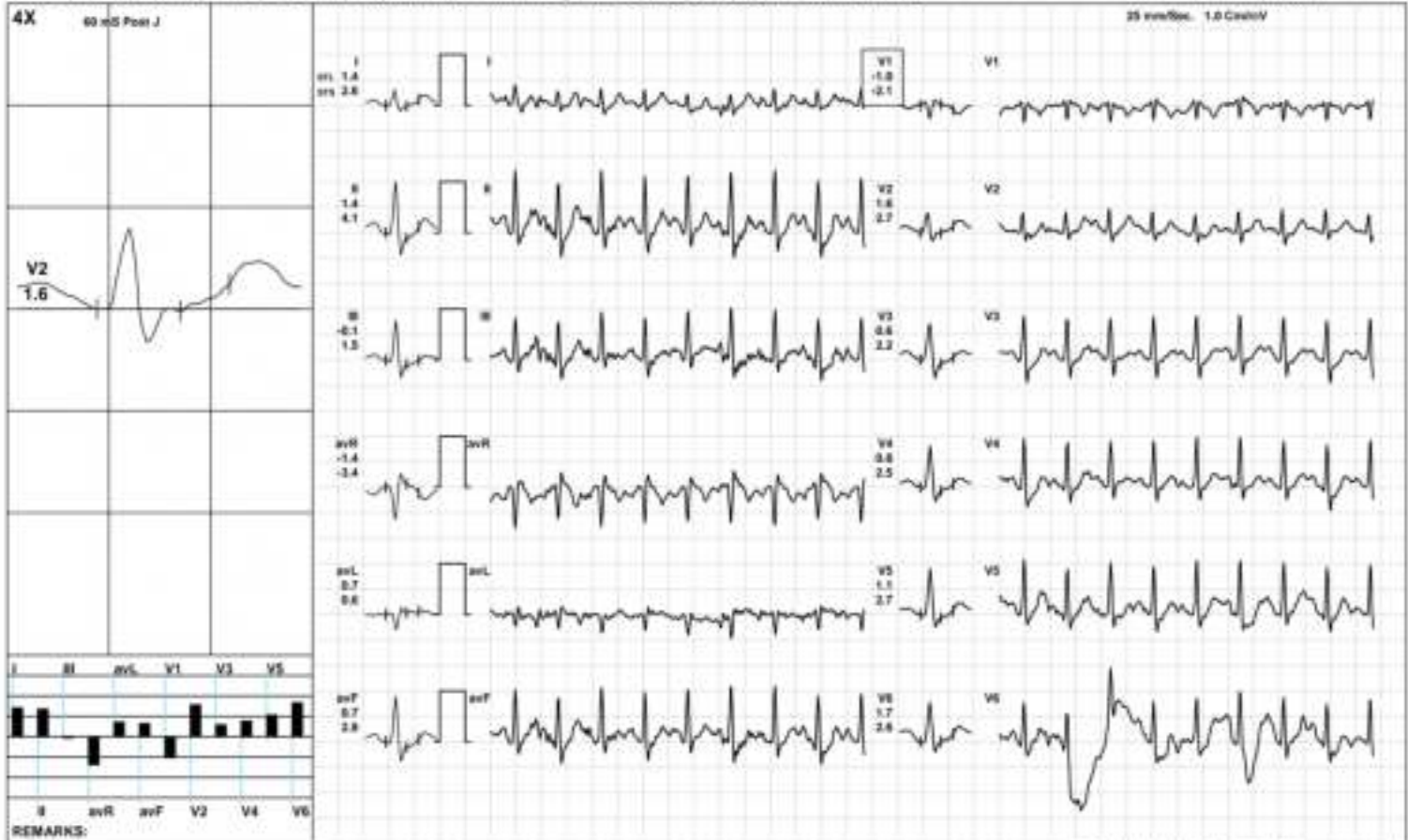

AAROGYAM DIAGNOSTICS

Recovery(2:00)



2497 / MRS. PRIYAMVADA / 29 Yrs / F / 157 Cms / 59 Kg / HR : 161

Date: 23-Feb-2024 11:50:01 AM METS: 1.0/161 bpm 84% of THR BP: 105/75 mmHg Raw ECG/BLC/Drv/Match/Drv/HF 0.05 Hz/LF 100 Hz

ExTime: 09:19 1.1 rgh, 0.0%



AAROGYAM DIAGNOSTICS

Recovery(3:22)



2497 / MRS. PRIYAMVADA / 29 Yrs / F / 157 Cms / 59 Kg / HR : 146

Date: 23-Feb-2024 11:50:01 AM METS: 1.0/ 146 bpm 76% of THR BP: 100/70 mmHg Raw ECG/ BLC/ Div: Match/ Div: HF 0.05 Hz/ LF 100 Hz

ExTime: 09:19 1.1 mph 0.0%



AAROGYAM DIAGNOSTICS

ST Measurements



2497 / MRS. PRIYAMVADA / 29 Yrs / F / 157 Cms / 59 Kg / HR : 83

Date: 23-Feb-2024 11:50:01 AM

Protocol : BRUCE/

	I	II	III	avR	avL	avF	V1	V2	V3	V4	V5	V6	I	II	III	avR	avL	avF	V1	V2	V3	V4	V5	V6	STS(mv/sec)
STL(mm)Supine	0.8	0.8	-0.1	-0.8	0.5	0.3	-0.8	0.4	0.3	0.3	0.5	0.6	0.7	0.7	-0.1	-0.7	0.4	0.3	-0.7	0.4	0.1	0.4	0.5	0.6	
60 @mS Standing	0.8	0.8	-0.1	-0.8	0.5	0.3	-0.8	0.4	0.3	0.3	0.5	0.6	0.7	0.7	-0.1	-0.7	0.4	0.3	-0.7	0.4	0.1	0.4	0.5	0.6	
HV	1.5	1.5	0.0	-1.5	0.8	0.8	-1.4	1.0	0.3	0.7	1.0	1.2	1.4	1.3	-0.1	-1.4	0.8	0.6	-1.5	0.8	0.2	0.6	0.9	1.0	
Warm Up	0.7	0.8	0.1	-0.7	0.3	0.4	-0.5	0.6	0.3	0.4	0.5	0.5	0.7	0.7	0.0	-0.7	0.4	0.4	-0.7	0.4	0.2	0.5	0.6	0.6	
ExStart	0.6	0.7	0.1	-0.6	0.2	0.4	-0.8	0.3	0.4	0.7	0.5	1.1	0.7	0.6	-0.1	-0.7	0.4	0.3	-0.7	0.5	0.2	0.4	0.5	1.1	
Stage 1	0.6	-0.6	-1.7	-0.3	1.4	-1.1	-0.8	0.3	-1.2	-0.9	-0.8	-0.4	1.4	1.6	0.3	-1.5	0.6	0.9	-2.5	0.3	-0.4	-0.1	-0.1	-0.4	
Stage 2	0.3	-0.1	0.0	0.1	0.0	0.0	-0.5	0.0	-1.3	-0.9	-0.7	-0.5	1.5	2.5	1.6	-1.7	-0.2	2.0	-1.1	1.0	0.2	0.7	0.8	0.7	
Stage 3	0.8	0.3	-0.5	-0.6	0.6	-0.1	-0.8	0.1	-0.9	-1.0	-0.4	-0.3	1.5	2.3	0.8	-1.9	0.3	1.6	-1.7	0.6	0.5	0.9	1.4	-0.3	
PeakEx	0.8	0.3	-0.5	-0.6	0.6	-0.1	-0.8	0.1	-0.9	-1.0	-0.4	-0.3	1.5	2.3	0.8	-1.9	0.3	1.6	-1.7	0.6	0.5	0.9	1.4	-0.3	
Recovery	1.4	1.4	-0.1	-1.4	0.7	0.7	-1.0	1.6	0.6	0.8	1.1	1.7	2.6	4.1	1.5	-3.4	0.6	2.8	-2.1	2.7	2.2	2.5	2.7	2.6	
Recovery	1.0	1.3	0.2	-1.2	0.4	0.8	-0.9	1.0	0.5	0.7	0.7	0.2	1.8	3.5	1.7	-2.6	0.1	2.6	-1.7	2.1	1.8	2.2	2.6	1.5	
Recovery	1.0	0.7	-0.3	-0.9	0.6	0.2	-0.8	0.3	-0.3	0.0	-0.4	3.1	1.6	1.9	0.3	-1.7	0.6	1.1	-1.7	0.9	0.6	0.8	1.0	3.4	
					I	II	III	avR	avL	avF	V1	V2	V3	V4	V5	V6									

		I	II	III	avR	avL	avF	V1	V2	V3	V4	V5	V6
STI(μ Vs)	Supine	7.3	6.7	-0.5	-7.0	3.9	3.1	-5.6	3.5	2.1	2.7	4.4	5.2
	Standing	7.3	6.7	-0.5	-7.0	3.9	3.1	-5.6	3.5	2.1	2.7	4.4	5.2
	HV	10.4	11.1	0.7	-10.8	4.9	5.8	-9.0	7.0	3.4	5.4	7.6	8.3
	Warm Up	6.7	7.8	1.2	-7.2	2.8	4.5	-5.2	6.0	2.8	3.6	5.4	5.2
	ExStart	6.4	7.7	1.3	-7.1	2.5	4.5	-6.4	4.4	3.8	7.2	5.6	10.0
	Stage 1	1.8	-5.4	-10.4	0.2	7.1	-7.9	0.2	1.2	-6.3	-5.2	-3.9	-0.3
	Stage 2	-1.1	-5.4	-2.8	4.0	0.3	-4.1	-0.4	-2.1	-7.0	-6.1	-5.5	-3.3
	Stage 3	1.2	-4.3	-5.5	1.6	3.3	-4.9	-1.9	-2.0	-6.7	-8.7	-6.2	-2.8
	PeakEx	1.2	-4.3	-5.5	1.6	3.3	-4.9	-1.9	-2.0	-6.7	-8.7	-6.2	-2.8
	Recovery	2.1	-2.0	-4.0	0.0	2.8	-3.1	-0.7	3.0	-1.2	-1.1	-0.6	3.3
	Recovery	2.1	-0.6	-2.8	-0.8	2.5	-1.7	-1.0	1.5	-1.0	-0.7	-2.0	-2.7
	Recovery	2.8	0.5	-2.4	-1.6	2.6	-1.0	-1.5	-0.7	-3.4	-1.5	-5.2	12.8



PATNA

2497 / MRS. PRIYAMVADA / 29 Yrs / Female / 157 Cm / 59 Kg

Time	HR	PR Int	QRS Wid	QRS Axis	QTc	P(µV)	R(µV)	S(µV)	T(µV)	Min. J Leads for	Min. Post #R Var	VEB	Missed Beats
(Min.)	(Bpm)	(ms)	(ms)	(Deg.)	(ms)	(Max)	(Max)	(Min)	(Max)	(µV) (J & PJ)	(%)	(Counts)	(Counts)
00:30	86	252	52	70	410	101	1117	-355	228	-34 V1	-14	0.00	0
01:00	81	252	52	109	410	820	974	-790	246	-47 V1	-326	0.00	0
01:30	81	252	52	94	410	820	974	-386	0	-47 V1	-326	0.00	0
02:00	147	252	52	77	410	826	986	-352	1086	-97 V3	-125	0.00	0
02:30	152	122	46	77	136	826	986	-352	1086	-97 V3	-125	0.00	0
03:00	147	124	90	120	217	-282	975	-485	-334	-178 I	-235	0.00	0
03:30	152	64	64	81	398	223	1015	-501	-366	32 avL	-162	0.00	0
04:00	149	114	72	64	332	251	1052	-425	-198	-197 V6	-158	0.00	0
04:30	157	120	114	67	301	-430	1092	-642	-849	-121 V1	-263	0.00	0
05:00	160	118	64	81	398	280	1079	-456	-251	-258 III	-196	0.00	0
05:30	169	104	66	69	308	231	953	-445	-263	-249 III	-203	0.00	0
06:00	170	108	82	64	206	211	934	-629	-417	-411 II	-305	0.00	0
06:30	170	112	88	75	250	147	1007	-607	-228	-266 V6	-172	0.00	0
07:00	174	104	58	75	291	216	1050	-658	-244	-385 II	-144	0.00	0
07:30	182	80	78	59	359	225	977	-451	-561	-367 V6	-467	0.00	0
08:00	188	90	56	71	190	174	1067	-593	-479	-367 V6	-467	0.00	0
08:30	190	80	60	67	332	182	944	-659	-376	-422 V6	-124	0.00	0
09:00	94	62	64	67	270	182	944	-659	-376	-422 II	-124	0.00	0
09:30	188	90	98	90	395	474	960	-619	482	-161 III	-180	0.00	0
10:00	190	98	96	90	327	474	960	-619	482	-161 V1	-180	0.00	0
10:30	195	98	96	62	327	2192	952	-730	1750	-334 V5	-181	0.00	0
11:00	177	104	70	71	379	228	1040	-441	307	17 V1	-116	0.00	0
11:30	172	104	72	75	394	239	1073	-414	341	-3 V1	-135	0.00	0
12:00	163	108	70	73	383	258	1162	-450	321	20 V1	-120	0.00	0
12:30	156	108	70	72	383	310	1201	-448	445	-153 III	-46	0.00	0

AAROGYAM DIAGNOSTICS

PATNA

2497 / MRS. PRIYAMVADA / 29 Yrs / Female / 157 Cm / 59 Kg

Median Measurement Summary

Time	HR	PR Int	QRS Wid	QRS Axis	QTc	P(μV)	R(μV)	S(μV)	T(μV)	Min. J Leads for	Min. Post #	RR Var	VEB	Missed Beats
(Min.)	(bpm)	(ms)	(ms)	(Deg.)	(ms)	(Max)	(Max)	(Min)	(Max)	(μV) (J & PJ)	(μV)	(%)	(Counts)	(Counts)
13:00	149	116	72	76	329	298	1250	-423	456	-196 V6	-298	0.00	0	0
13:30	149	126	90	73	321	249	1301	-390	408	-137 V5	-111	0.00	0	0



Name :- Mrs. Priyamvada
Refd by :- Corp.

Age/Sex:- 29Yrs/F
Date :-23/02/24

Thanks for referral.

REPORT OF USG OF WHOLE ABDOMEN

- Liver** :- Normal in size(11.1cm) with normal echotexture. No focal or diffuse lesion is seen. IHBR are not dilated. PV is normal in course and calibre with echofree lumen.
- G. Bladder** :- It is normal in shape, size & position. It is echofree & shows no evidence of calculus, mass or sludge.
- CBD** :- It is normal in calibre & is echofree.
- Pancreas** :- Normal in shape, size & echotexture. No evidence of parenchymal / ductal calcification is seen. No definite peripancreatic collection is seen.
- Spleen** :- Normal in size (7.0cm) with normal echotexture. No focal lesion is seen. No evidence of varices is noticed.
- Kidneys** :- Both kidneys are normal in shape, size & position. Sinus as well as cortical echoes are normal. No evidence of calculus, space occupying lesion or hydronephrosis is seen.
Right Kidney measures 9.8cm and Left Kidney measures 10.1cm.
- Ureters** :- Ureters are normal.
- U. Bladder**:- It is echofree. No evidence of calculus, mass or diverticulum is seen.
- Uterus** :- Normal in size (7.7cm x 3.9cm) and anteverted in position with normal myometrial echotexture and endometrial thickness.
- Ovaries** :- Both ovaries show normal echotexture and follicular pattern. Right ovary measures 31mm x 18mm and Left ovary measures 26mm x 17mm.
No pelvic (POD) collection is seen.
- Others** :- No ascites or abdominal adenopathy is seen.
No free subphrenic / basal pleural space collection is seen.

IMPRESSION:- *Normal Scan of Abdomen.*

Dr. Arup Kumar
MBBS, DMRD (Radio-Diagnosis)
Consultant Radiologist



ISO 9001 : 2015

AAROGYAM DIAGNOSTICS

(A UNIT OF CULPAM HEALTH CARE PVT. LTD.)

F- 41, PC. Colony, Opp. Madhuban Complex,
Near Malahi Pakari Chowk, Kankarbagh, Patna - 20

9264278360, 9065875700, 8789391403

info@aarogyamdiagnostics.com

www.aarogyamdiagnostics.com

Date	23/02/2024	Srl No. 7	Patient Id 2402230007
Name	Mrs. PRIYAMVADA	Age 29 Yrs.	Sex F
Ref. By	Dr.BOB		

Test Name	Value	Unit	Normal Value
BOB			
HB A1C	5.2	%	

EXPECTED VALUES :-

Metabolically healthy patients	=	4.8 - 5.5 % HbA1C
Good Control	=	5.5 - 6.8 % HbA1C
Fair Control	=	6.8-8.2 % HbA1C
Poor Control	=	>8.2 % HbA1C

REMARKS:-

In vitro quantitative determination of **HbA1C** in whole blood is utilized in long term monitoring of glycemia

The **HbA1C** level correlates with the mean glucose concentration prevailing in the course of the patient's recent history (approx - 6-8 weeks) and therefore provides much more reliable information for glycemia monitoring than do determinations of blood glucose or urinary glucose.

It is recommended that the determination of **HbA1C** be performed at intervals of 4-6 weeks during Diabetes Mellitus therapy.

Results of **HbA1C** should be assessed in conjunction with the patient's medical history, clinical examinations and other findings.

**** End Of Report ****

Dr.R.B.RAMAN
MBBS, MD
CONSULTANT PATHOLOGIST



ISO 9001 : 2015

AAROGYAM DIAGNOSTICS

(A UNIT OF CULPAM HEALTH CARE PVT. LTD.)

F- 41, P.C. Colony, Opp. Madhuban Complex,
Near Malahi Pakari Chowk, Kankarbagh, Patna - 20

9264278360, 9065875700, 8789391403

info@aarogyamdiagnostics.com

www.aarogyamdiagnostics.com

Date	23/02/2024	Srl No. 7	Patient Id 2402230007
Name	Mrs. PRIYAMVADA	Age 29 Yrs.	Sex F
Ref. By Dr.BOB			

Test Name	Value	Unit	Normal Value
COMPLETE BLOOD COUNT (CBC)			
HAEMOGLOBIN (Hb)	11.3	gm/dl	11.5 - 16.5
TOTAL LEUCOCYTE COUNT (TLC)	5,900	/cumm	4000 - 11000
DIFFERENTIAL LEUCOCYTE COUNT (DLC)			
NEUTROPHIL	58	%	40 - 75
LYMPHOCYTE	36	%	20 - 45
EOSINOPHIL	02	%	01 - 06
MONOCYTE	04	%	02 - 10
BASOPHIL	00	%	0 - 0
ESR (WESTEGREN's METHOD)	14	mm/1st hr.	0 - 20
R B C COUNT	3.89	Millions/cmm	3.8 - 4.8
P.C.V / HAEMATOCRIT	33.9	%	35 - 45
M C V	87.15	fl.	80 - 100
M C H	29.05	Picogram	27.0 - 31.0
M C H C	33.3	gm/dl	33 - 37
PLATELET COUNT	1.87	Lakh/cmm	1.50 - 4.00
BLOOD GROUP ABO	"B"		
RH TYPING	POSITIVE		
BLOOD SUGAR FASTING	79.2	mg/dl	70 - 110
SERUM CREATININE	0.75	mg%	0.5 - 1.3
BLOOD UREA	19.0	mg /dl	15.0 - 45.0
SERUM URIC ACID	3.7	mg%	2.5 - 6.0
<u>LIVER FUNCTION TEST (LFT)</u>			



ISO 9001 : 2015

AAROGYAM DIAGNOSTICS

(A UNIT OF CULPAM HEALTH CARE PVT. LTD.)

F- 41, PC. Colony, Opp. Madhuban Complex,
Near Malahi Pakari Chowk, Kankarbagh, Patna - 20

9264278360, 9065875700, 8789391403

info@aarogyamdiagnostics.com

www.aarogyamdiagnostics.com

Date	23/02/2024	Srl No. 7	Patient Id 2402230007
Name	Mrs. PRIYAMVADA	Age 29 Yrs.	Sex F
Ref. By Dr.BOB			

Test Name	Value	Unit	Normal Value
BILIRUBIN TOTAL	0.53	mg/dl	0 - 1.0
CONJUGATED (D. Bilirubin)	0.15	mg/dl	0.00 - 0.40
UNCONJUGATED (I.D.Bilirubin)	0.38	mg/dl	0.00 - 0.70
TOTAL PROTEIN	6.8	gm/dl	6.6 - 8.3
ALBUMIN	3.7	gm/dl	3.4 - 5.2
GLOBULIN	3.1	gm/dl	2.3 - 3.5
A/G RATIO	1.194		
SGOT	24.1	IU/L	5 - 35
SGPT	21.3	IU/L	5.0 - 45.0
ALKALINE PHOSPHATASE IFCC Method	96.9	U/L	35.0 - 104.0
GAMMA GT	21.8	IU/L	6.0 - 42.0
LFT INTERPRET			
<u>LIPID PROFILE</u>			
TRIGLYCERIDES	49.3	mg/dL	25.0 - 165.0
TOTAL CHOLESTEROL	159.5	mg/dL	29.0 - 199.0
H D L CHOLESTEROL DIRECT	41.2	mg/dL	35.1 - 88.0
V L D L	9.86	mg/dL	4.7 - 22.1
L D L CHOLESTEROL DIRECT	108.44	mg/dL	63.0 - 129.0
TOTAL CHOLESTEROL/HDL RATIO	3.871		0.0 - 4.97
LDL / HDL CHOLESTEROL RATIO	2.632		0.00 - 3.55
THYROID PROFILE			
QUANTITY	10	ml.	



ISO 9001 : 2015

AAROGYAM DIAGNOSTICS

(A UNIT OF CULPAM HEALTH CARE PVT. LTD.)

F- 41, PC. Colony, Opp. Madhuban Complex,
Near Malahi Pakari Chowk, Kankarbagh, Patna – 20

9264278360, 9065875700, 8789391403

info@aarogyamdiagnostics.com

www.aarogyamdiagnostics.com

Date	23/02/2024	Srl No. 7	Patient Id 2402230007
Name	Mrs. PRIYAMVADA	Age 29 Yrs.	Sex F
Ref. By Dr.BOB			

Test Name	Value	Unit	Normal Value
COLOUR	PALE YELLOW		
TRANSPARENCY	CLEAR		
SPECIFIC GRAVITY	1.015		
PH	6.0		
ALBUMIN	NIL		
SUGAR	NIL		
MICROSCOPIC EXAMINATION			
PUS CELLS	1-3	/HPF	
RBC'S	NIL	/HPF	
CASTS	NIL		
CRYSTALS	NIL		
EPITHELIAL CELLS	2-4	/HPF	
BACTERIA	NIL		
OTHERS	NIL		

Assay performed on enhanced chemi lumenescence system (Centaur-Siemens)

Serum T3,T4 & TSH measurements form the three components of Thyroid screening panel, useful in diagnosing various disorders of Thyroid gland function.

1. Primary hypothyroidism is accompanied by depressed serum T3 and T4 values and elevated serum TSH level.
2. Primary hyperthyroidism is accompanied by elevated serum T3 and T4 levels along with depressed TSH values.
3. Normal T4 levels are accompanied by increased T3 in patients with T3 thyrotoxicosis.



ISO 9001 : 2015

AAROGYAM DIAGNOSTICS

(A UNIT OF CULPAM HEALTH CARE PVT. LTD.)

F- 41, PC. Colony, Opp. Madhuban Complex,
Near Malahi Pakari Chowk, Kankarbagh, Patna - 20

9264278360, 9065875700, 8789391403

info@aarogyamdiagnostics.com

www.aarogyamdiagnostics.com

Date	23/02/2024	Srl No. 7	Patient Id 2402230007
Name	Mrs. PRIYAMVADA	Age 29 Yrs.	Sex F
Ref. By Dr.BOB			

Test Name	Value	Unit	Normal Value
4. Slightly elevated T3 levels may be found in pregnancy and estrogen therapy, while depressed levels may be encountered in severe illness, renal failure and during therapy with drugs like propranolol and propyl thiouracil.			
5. Although elevated TSH levels are nearly always indicative of primary hypothyroidism, and may be seen in secondary thyrotoxicosis.			

**** End Of Report ****

Dr.R.B.RAMAN
MBBS, MD
CONSULTANT PATHOLOGIST



ISO 9001 : 2015

AAROGYAM DIAGNOSTICS

(A UNIT OF CULPAM HEALTH CARE PVT. LTD.)

F- 41, PC. Colony, Opp. Madhuban Complex,
Near Malahi Pakari Chowk, Kankarbagh, Patna - 20

9264278360, 9065875700, 8789391403

info@aarogyamdiagnostics.com

www.aarogyamdiagnostics.com

Date	23/02/2024	Srl No.	7	Patient Id	2402230007
Name	Mrs. PRIYAMVADA	Age	29 Yrs.	Sex	F
Ref. By	Dr.BOB				

Test Name	Value	Unit	Normal Value
-----------	-------	------	--------------

BIOCHEMISTRY

BLOOD SUGAR PP	95.1	mg/dl	80 - 160
----------------	------	-------	----------

**** End Of Report ****

Dr.R.B.RAMAN
MBBS, MD
CONSULTANT PATHOLOGIST



MC-2024

Lab Facility : Unipath House, Besides Sahjanand College, Opp. Kamdhenu Complex, Panjarapole, Ambawadi, Ahmedabad-380015 Gujarat
Phone: +91-79-49006800 | WhatsApp: 6356005900 | Email: info@unipath.in | Website: www.unipath.in
Regd. Office : 5th Floor, Doctor House, Nr. Parimal Garden, Ahmedabad-380006 Gujarat
CIN: U85195GJ2009PLC057059



40204100381

TEST REPORT

Reg.No : 40204100381	Reg.Date : 24-Feb-2024 14:10	Collection : 24-Feb-2024 14:10
Name : MRS. PRIYAMVADA		Received : 24-Feb-2024 14:10
Age : 29 Years	Sex : Female	Report : 24-Feb-2024 15:11
Referred By : AAROGYAM DIAGNOSTICS @ PATNA		Dispatch : 24-Feb-2024 15:32
Referral Dr : □	Status : Final	Location : 41 - PATNA

Test Name	Results	Units	Bio. Ref. Interval
THYROID FUNCTION TEST			
T3 (triiodothyronine), Total <small>CMA</small>	1.13	ng/mL	0.70 - 2.04
T4 (Thyroxine), Total <small>CMA</small>	7.49	µg/dL	5.5 - 11.0
TSH (Thyroid stimulating hormone) <small>CMA</small>	H 5.356	µIU/mL	0.35 - 4.94

Sample Type: Serum

Comments:

Thyroid stimulating hormone (TSH) is synthesized and secreted by the anterior pituitary in response to a negative feedback mechanism involving concentrations of FT3 (free T3) and FT4 (free T4). Additionally, the hypothalamic tripeptide, thyrotropin-releasing hormone (TRH), directly stimulates TSH production. TSH stimulates thyroid cell production and hypertrophy, also stimulate the thyroid gland to synthesize and secrete T3 and T4. Quantification of TSH is significant to differentiate primary (thyroid) from secondary (pituitary) and tertiary (hypothalamus) hypothyroidism. In primary hypothyroidism, TSH levels are significantly elevated, while in secondary and tertiary hypothyroidism, TSH levels are low.

TSH levels During Pregnancy :

- First Trimester : 0.1 to 2.5 µIU/mL
- Second Trimester : 0.2 to 3.0 µIU/mL
- Third trimester : 0.3 to 3.0 µIU/mL

Reference : Carl A.Burtis,Edward R.Ashwood,David E.Bruno. Tietz Textbook of Clinical Chemistry and Molecular Diagnostics. 5th Edition. Philadelphia: WB Saunders,2012:2170

----- End Of Report -----

Dr. Rina Prajapati
D.C.P. DNB (Path)
G-21793

Dr. Vidhi Patel
M.D. BIOCHEMISTRY
Reg. No.-G-34739