

- COMPU. PATHOLOGY • ALLERGY TESTING
- DIGITAL WHOLE BODY X-RAYS
- DIGITAL 3D SONOGRAPHY
- DIGITAL WHOLE BODY COLOUR DOPPLER
- DIGITAL 2-D ECHO WITH COLOUR DOPPLER
- E.C.G. • LUNG FUNCTION TEST
- MAMMOGRAPHY & BONE MINERAL DENSITOMETRY

- COMPUTERISED STRESS TEST
- DENTAL
- ADVANCED DENTISTRY
- PHYSIOTHERAPY
- AUDIOMETRY & SPEECH THERAPY
- FULL BODY HEALTH CHECK-UPS
- CORPORATE HEALTH CHECKUPS



HEALTHCARE

MEDICAL CENTRE & DIAGNOSTICS

Patient's Name : MR ANKUR PALIWAL
Referred By Dr : ARCOFEMI HEALTHCARE PVT.LTD
Sex : MALE Age : 32 Years
Collected At : VILE PARLE EAST MAIN BRANCH

Lab No. : LBA6168 *LBA6168*
Reg. Date : 24-Feb-2024 9:16 am
Report Date : 24-Feb-2024 9:33 pm
Print Date : 28-Feb-2024 3:06 pm

BIOCHEMISTRY

TEST	RESULT		NORMAL VALUES
Blood Urea Nitrogen (BUN)	17.30		5 - 20 mg/dl
CREATININE	0.93	mg/dl	0.7 - 1.3 mg/dl
Serum Uric Acid	7.9	mg%	Male 3.5 - 7.2 mg%
Age of the Patient	32		
eGFR	100.08	ml/min	

eGFR calculation based on MDRD guideline 2012

More than 90 ml / min / 1.73 Sqm - Normal eGFR

60-89 ml / min / 1.73 Sqm - Mild decrease in eGFR is common in 30% healthy adults .

Suggest reapt testing in 6 to 12 months.

Exclude kidney disease in those at high risk (Diabetes & Hypertension

30-59 ml / min / 1.73 Sqm - consistent with modrate chronic kidney disease if confirmed over three month .

Consider nephrology referral if progressive deterioration of more than 20 % for Egfr or creatinine.

15 - 29 ml / min / 1.73 Sqm - Consistent with severe chronic kidney disease . Consider nephrology referral

----- End of Report -----

Printed By : SHARMILA

Checked By
JAY

DR. BHAVINI KAMDAR
MD (PATH) MUM

- BORIVALI CENTRE** 1ST FLR., YOGI AVENUE, YOGI NAGAR, BORIVALI (W), MUMBAI - 400092. • TEL.: 2899 6565 / 2899 1376 • MOB.: 90222 39301
- KANDIVALI CENTRE** MAHAVIR SURYADARSHAN SOC., SATYANAGAR RD., MAHAVIR NAGAR, KANDIVALI (W), MUMBAI - 67. • TEL.: 2868 0090 / 6522 6565 / 2869 7808 • MOB.: 90220 54458
- KANDIVALI CENTRE** SHOP NO. 44/49, EMP 71, EVERSHINE MILLENNIUM PARADISE, THAKUR VILLAGE, 120 FEET ROAD, KANDIVALI (E) MUMBAI - 400101. • TE.: 2885 7171 / 89288 41541
- DAHISAR CENTRE** NILANGI APARTMENT, KANDERPADA JUNCTION, DAHISAR (W), MUMBAI - 400068. • TEL.: 2893 3427 • MOB.: 90220 58504
- GORAI CENTRE** VICTORY HEIGHTS, GORAI MAIN ROAD, OPP. SUVIDYA SCHOOL, BORIVALI (W), MUMBAI - 400092. • TEL.: 2869 6556 • MOB.: 90224 80354 / 72080 02565
- GOREGAON CENTRE** M.G. ROAD, NEAR JAIN MANDIR, GOREGAON (W), MUMBAI - 400062. • Tel.: 2873 3030 / 2873 3131 • MOB.: 93213 83806

Website : www.healthcarediag.com • E-mail : healthcare.medicals@gmail.com

"Home Visit Facility Call On 76667 66307"

- COMPU. PATHOLOGY • ALLERGY TESTING
- DIGITAL WHOLE BODY X-RAYS
- DIGITAL 3D SONOGRAPHY
- DIGITAL WHOLE BODY COLOUR DOPPLER
- DIGITAL 2-D ECHO WITH COLOUR DOPPLER
- E.C.G. • LUNG FUNCTION TEST
- MAMMOGRAPHY & BONE MINERAL DENSITOMETRY

- COMPUTERISED STRESS TEST
- DENTAL
- ADVANCED DENTISTRY
- PHYSIOTHERAPY
- AUDIOMETRY & SPEECH THERAPY
- FULL BODY HEALTH CHECK-UPS
- CORPORATE HEALTH CHECKUPS



HEALTHCARE

MEDICAL CENTRE & DIAGNOSTICS

Patient's Name : MR ANKUR PALIWAL
 Referred By Dr : ARCOFEMI HEALTHCARE PVT.LTD
 Sex : MALE Age : 32 Years
 Collected At : VILE PARLE EAST MAIN BRANCH

Lab No. : LBA6168 *LBA6168*
 Reg. Date : 24-Feb-2024 9:16 am
 Report Date : 24-Feb-2024 7:59 pm
 Print Date : 28-Feb-2024 3:06 pm

BLOOD GROUP

TEST	RESULT
Blood Group	'O'
Rh Factor	Positive

----- End of Report -----

Printed By : SHARMILA

Checked By
 JAY

DR. BHAVINI KAMDAR
 MD (PATH) MUM

- BORIVALI CENTRE** 1ST FLR., YOGI AVENUE, YOGI NAGAR, BORIVALI (W), MUMBAI - 400092. • TEL.: 2899 6565 / 2899 1376 • MOB.: 90222 39301
- KANDIVALI CENTRE** MAHAVIR SURYADARSHAN SOC., SATYANAGAR RD., MAHAVIR NAGAR, KANDIVALI (W), MUMBAI - 67. • TEL.: 2868 0090 / 6522 6565 / 2869 7808 • MOB.: 90220 54458
- KANDIVALI CENTRE** SHOP NO. 44/49, EMP 71, EVERSHINE MILLENNIUM PARADISE, THAKUR VILLAGE, 120 FEET ROAD, KANDIVALI (E) MUMBAI - 400101. • TE.: 2885 7171 / 89288 41541
- DAHISAR CENTRE** NILANGI APARTMENT, KANDERPADA JUNCTION, DAHISAR (W), MUMBAI - 400068. • TEL.: 2893 3427 • MOB.: 90220 58504
- GORAI CENTRE** VICTORY HEIGHTS, GORAI MAIN ROAD, OPP. SUVIDYA SCHOOL, BORIVALI (W), MUMBAI - 400092. • TEL.: 2809 6556 • MOB.: 90224 80354 / 72080 02565
- GOREGAON CENTRE** M.G. ROAD, NEAR JAIN MANDIR, GOREGAON (W), MUMBAI - 400062. • Tel.: 2873 3030 / 2873 3131 • MOB.: 93213 83806

Website : www.healthcarediag.com • E-mail : healthcare.medicals@gmail.com
 "Home Visit Facility Call On 76667 66307"

- COMPU. PATHOLOGY • ALLERGY TESTING
- DIGITAL WHOLE BODY X-RAYS
- DIGITAL 3D SONOGRAPHY
- DIGITAL WHOLE BODY COLOUR DOPPLER
- DIGITAL 2-D ECHO WITH COLOUR DOPPLER
- E.C.G. • LUNG FUNCTION TEST
- MAMMOGRAPHY & BONE MINERAL DENSITOMETRY

- COMPUTERISED STRESS TEST
- DENTAL
- ADVANCED DENTISTRY
- PHYSIOTHERAPY
- AUDIOMETRY & SPEECH THERAPY
- FULL BODY HEALTH CHECK-UPS
- CORPORATE HEALTH CHECKUPS



HEALTHCARE

MEDICAL CENTRE & DIAGNOSTICS

Patient's Name : MR ANKUR PALIWAL
Referred By Dr : ARCOFEMI HEALTHCARE PVT.LTD
Sex : MALE Age : 32 Years
Collected At : VILE PARLE EAST MAIN BRANCH

Lab No. : LBA6168 *LBA6168*
Reg. Date : 24-Feb-2024 9:16 am
Report Date : 24-Feb-2024 8:36 pm
Print Date : 28-Feb-2024 3:06 pm

BLOOD SUGAR REPORT

TEST	RESULT	UNITS	NORMAL VALUES
BLOOD SUGAR FASTING	90.9	mg/dL	Normal: 70-110 mg/dL Impaired Fasting Glucose(IFG): 110 -125 Diabetes mellitus: >= 126 (on more than one occasion)
BLOOD SUGAR (Post prandial)	70	mg/dl	Normal: 70-140 mg/dL Impaired Tolerance: 140-199 Diabetes mellitus: >= 200 (on more than one occasion)
URINE SUGAR (Fasting)	Absent		
URINE SUGAR (Post prandial)	Absent		

Method: GOD - POD Enzymatic on Erba EM 200 Random access analyser

Comment:

Blood suagr values are known to be affected by several factors like food, stress and medication. So all discrepant results should be confirmed with repeat sample collection.

----- End of Report -----

Printed By : SHARMILA

Checked By
JAY

DR. BHAVINI KAMDAR
MD (PATH) MUM

- BORIVALI CENTRE** 1ST FLR., YOGI AVENUE, YOGI NAGAR, BORIVALI (W), MUMBAI - 400092. • TEL.: 2899 6565 / 2899 1376 • MOB.: 90222 39301
- KANDIVALI CENTRE** MAHAVIR SURYADARSHAN SOC., SATYANAGAR RD., MAHAVIR NAGAR, KANDIVALI (W), MUMBAI - 67. • TEL.: 2868 0090 / 6522 6565 / 2869 7808 • MOB.: 90220 54458
- KANDIVALI CENTRE** SHOP NO. 44/49, EMP 71, EVERSHINE MILLENNIUM PARADISE, THAKUR VILLAGE, 120 FEET ROAD, KANDIVALI (E) MUMBAI - 400101. • TE.: 2885 7171 / 89288 41541
- DAHISAR CENTRE** NILANGI APARTMENT, KANDERPADA JUNCTION, DAHISAR (W), MUMBAI - 400068. • TEL.: 2893 3427 • MOB.: 90220 58504
- GORAI CENTRE** VICTORY HEIGHTS, GORAI MAIN ROAD, OPP: SUVIDYA SCHOOL, BORIVALI (W), MUMBAI - 400092. • TEL.: 2809 6556 • MOB.: 90224 80354 / 72080 02565
- GOREGAON CENTRE** M.G. ROAD, NEAR JAIN MANDIR, GOREGAON (W), MUMBAI - 400062. • Tel.: 2873 3030 / 2873 3131 • MOB.: 93213 83806

Website : www.healthcarediag.com • E-mail : healthcare.medicals@gmail.com
"Home Visit Facility Call On 76667 66307"

- COMPU. PATHOLOGY • ALLERGY TESTING
- DIGITAL WHOLE BODY X-RAYS
- DIGITAL 3D SONOGRAPHY
- DIGITAL WHOLE BODY COLOUR DOPPLER
- DIGITAL 2-D ECHO WITH COLOUR DOPPLER
- E.C.G. • LUNG FUNCTION TEST
- MAMMOGRAPHY & BONE MINERAL DENSITOMETRY

- COMPUTERISED STRESS TEST
- DENTAL
- ADVANCED DENTISTRY
- PHYSIOTHERAPY
- AUDIOMETRY & SPEECH THERAPY
- FULL BODY HEALTH CHECK-UPS
- CORPORATE HEALTH CHECKUPS



HEALTHCARE

MEDICAL CENTRE & DIAGNOSTICS

Patient's Name : MR ANKUR PALIWAL
Referred By Dr : ARCOFEMI HEALTHCARE PVT.LTD
Sex : MALE Age : 32 Years
Collected At : VILE PARLE EAST MAIN BRANCH

Lab No. : LBA6168 *LBA6168*
Reg. Date : 24-Feb-2024 9:16 am
Report Date : 24-Feb-2024 5:39 pm
Print Date : 28-Feb-2024 3:06 pm

COMPLETE BLOOD COUNT

TEST	RESULT	UNITS	NORMAL VALUES
Haemoglobin	13.3	gm %	Male : 13 - 17.0 gm%
Erythrocytes (Total RBCs)	4.46	mill. / cmm	Male : 4.2 - 5.8mill. / cmm
PCV	42.3	%	Male : 37 - 51 %
MCV	94.80	fl	80- 96 fl
MCH	29.90	pg	27 - 32 pg
MCHC	31.50	gm%	32 - 37 gm%
RDW	14.2	%	12 - 14.5
<u>TOTAL WBC COUNT</u>			
TOTAL WBC COUNT	5190	/ cumm	4,000 - 11,000
<u>DIFFERENTIAL COUNT</u>			
Neutrophils	50	%	40 - 75
Lymphocytes	40	%	20 - 40
Eosinophils	07	%	0 - 6
Monocytes	03	%	2 - 8
Platelet count	226000	Lacs/cmm	150000-450000
<u>PERIPHERAL SMEAR</u>			
RBC Morphology	Normocytic Normochromic		
WBC Morphology	Normal		
Platelets Morphology	Adequate		
ESR (westergren's method)	10	mm/hr	Male: 0 - 10 mm Female: 0 - 20 mm

----- End of Report -----

Printed By : SHARMILA

Checked By
JAY

DR. BHAVINI KAMDAR
MD (PATH) MUM

- BORIVALI CENTRE** 1ST FLR., YOGI AVENUE, YOGI NAGAR, BORIVALI (W), MUMBAI - 400092. • TEL.: 2899 6565 / 2899 1376 • MOB.: 90222 39301
- KANDIVALI CENTRE** MAHAVIR SURYADARSHAN SOC., SATYANAGAR RD., MAHAVIR NAGAR, KANDIVALI (W), MUMBAI - 67. • TEL.: 2868 0090 / 6522 6565 / 2869 7808 • MOB.: 90220 54458
- KANDIVALI CENTRE** SHOP NO. 44/49, EMP 71, EVERSHINE MILLENNIUM PARADISE, THAKUR VILLAGE, 120 FEET ROAD, KANDIVALI (E) MUMBAI - 400101. • TE.: 2885 7171 / 89288 41541
- DAHISAR CENTRE** NILANGI APARTMENT, KANDERPADA JUNCTION, DAHISAR (W), MUMBAI - 400068. • TEL.: 2893 3427 • MOB.: 90229 58504
- GORAI CENTRE** VICTORY HEIGHTS, GORAI MAIN ROAD, OPP. SUVIDYA SCHOOL, BORIVALI (W), MUMBAI - 400092. • TEL.: 2869 6556 • MOB.: 90224 80354 / 72080 02565
- GOREGAON CENTRE** M.G. ROAD, NEAR JAIN MANDIR, GOREGAON (W), MUMBAI - 400062. • Tel.: 2873 3030 / 2873 3131 • MOB.: 93213 83806

Website : www.healthcarediag.com • E-mail : healthcare.medicals@gmail.com
"Home Visit Facility Call On 76667 66307"

- COMPU. PATHOLOGY • ALLERGY TESTING
- DIGITAL WHOLE BODY X-RAYS
- DIGITAL 3D SONOGRAPHY
- DIGITAL WHOLE BODY COLOUR DOPPLER
- DIGITAL 2-D ECHO WITH COLOUR DOPPLER
- E.C.G. • LUNG FUNCTION TEST
- MAMMOGRAPHY & BONE MINERAL DENSITOMETRY

- COMPUTERISED STRESS TEST
- DENTAL
- ADVANCED DENTISTRY
- PHYSIOTHERAPY
- AUDIOMETRY & SPEECH THERAPY
- FULL BODY HEALTH CHECK-UPS
- CORPORATE HEALTH CHECKUPS



HEALTHCARE

MEDICAL CENTRE & DIAGNOSTICS

Patient's Name : MR ANKUR PALIWAL
Referred By Dr : ARCOFEMI HEALTHCARE PVT.LTD
Sex : MALE Age : 32 Years
Collected At : VILE PARLE EAST MAIN BRANCH

Lab No. : LBA6168 *LBA6168*
Reg. Date : 24-Feb-2024 9:16 am
Report Date : 24-Feb-2024 7:36 pm
Print Date : 28-Feb-2024 3:06 pm

GLYCOSYLATED HAEMOGLOBIN (HbA1c)

TEST	RESULT	UNITS	NORMAL VALUES
HBA1C	5.4	%	4 - 5.7 %
ESTIMATED AVERAGE GLUCOSE	108.28		
METHOD : NEPHELOMETRY			

DIAGNOSTIC CRITERIA FOR DIABETES:

Normal: Less than 5.7%
 Impaired glucose tolerance: 5.8% to 6.4%
 Diabetes: 6.5% or more

CONTROL CRITERIA IN DIABETICS:

Optimal control: 7.0% or less
 Fair control: 7.0% to 8.0%
 Poor control: More than 8.0%

Comment :

HbA1c values should not used in diagnosis of Diabetes Mellitus and are marker of glycaemic control in known cases of Diabetes Mellitus.

----- End of Report -----

* RECHECKED & CONFIRMED

Printed By : SHARMILA

Checked By

JAY

DR. BHAVINI KAMDAR

MD (PATH) MUM

- BORIVALI CENTRE** 1ST FLR., YOGI AVENUE, YOGI NAGAR, BORIVALI (W), MUMBAI - 400092. • TEL.: 2899 6565 / 2899 1376 • MOB.: 90222 39301
- KANDIVALI CENTRE** MAHAVIR SURYADARSHAN SOC., SATYANAGAR RD., MAHAVIR NAGAR, KANDIVALI (W), MUMBAI - 67. • TEL.: 2868 0090 / 6522 6565 / 2869 7808 • MOB.: 90220 54458
- KANDIVALI CENTRE** SHOP NO. 44/49, EMP 71, EVERSHINE MILLENNIUM PARADISE, THAKUR VILLAGE, 120 FEET ROAD, KANDIVALI (E) MUMBAI - 400101. • TE.: 2885 7171 / 89288 41541
- DAHISAR CENTRE** NILANGI APARTMENT, KANDERPADA JUNCTION, DAHISAR (W), MUMBAI - 400068. • TEL.: 2893 3427 • MOB.: 90220 58504
- GORAI CENTRE** VICTORY HEIGHTS, GORAI MAIN ROAD, OPP. SUVIDYA SCHOOL, BORIVALI (W), MUMBAI - 400092. • TEL.: 2869 6556 • MOB.: 90224 80354 / 72080 02565
- GOREGAON CENTRE** M.G. ROAD, NEAR JAIN MANDIR, GOREGAON (W), MUMBAI - 400062. • Tel.: 2873 3030 / 2873 3131 • MOB.: 93213 83806

Website : www.healthcarediag.com • E-mail : healthcare.medicals@gmail.com

"Home Visit Facility Call On 76667 66307"

- COMPU. PATHOLOGY • ALLERGY TESTING
- DIGITAL WHOLE BODY X-RAYS
- DIGITAL 3D SONOGRAPHY
- DIGITAL WHOLE BODY COLOUR DOPPLER
- DIGITAL 2-D ECHO WITH COLOUR DOPPLER
- E.C.G. • LUNG FUNCTION TEST
- MAMMOGRAPHY & BONE MINERAL DENSITOMETRY

- COMPUTERISED STRESS TEST
- DENTAL
- ADVANCED DENTISTRY
- PHYSIOTHERAPY
- AUDIOMETRY & SPEECH THERAPY
- FULL BODY HEALTH CHECK-UPS
- CORPORATE HEALTH CHECKUPS



HEALTHCARE

MEDICAL CENTRE & DIAGNOSTICS

Patient's Name : MR ANKUR PALIWAL
Referred By Dr : ARCOFEMI HEALTHCARE PVT.LTD
Sex : MALE Age : 32 Years
Collected At : VILE PARLE EAST MAIN BRANCH

Lab No. : LBA6168 *LBA6168*
Reg. Date : 24-Feb-2024 9:16 am
Report Date : 24-Feb-2024 9:33 pm
Print Date : 28-Feb-2024 3:06 pm

LIPID PROFILE

TEST	RESULT	UNITS	NORMAL VALUES
SR. CHOLESTEROL	171	mg / dl	Desirable: < 200 mg/dl Borderline High: 200-239 mg/dl High: >= 240 mg/dl
SR. TRIGLYCERIDES	266	mg / dl	Normal: < 150 mg/dl Borderline High: 150-199 mg/dl High: 200-499 mg/dl Very High: >= 500 mg/dl
HDL CHOLESTEROL	39.7	mg / dl	35.3 - 79.5 mg / dl
VLDL	53.20	mg / dl	6 - 38 mg / dl
LDL CHOLESTEROL	78.10	mg / dl	Optimal: < 100 mg/dl Near Optimal: 100-129 mg/dl Borderline high: 130-159 mg/dl High: 160-189 mg/dl Very High: >= 190 mg/dl
CHOLESTEROL / HDL	4.31		< 5
LDL / HDL	1.97		< 3.5

NOTE: Reference Interval as per National Cholesterol Education Program (NCEP) Adult Treatment Panel III Report.
 Lower HDL values are associated with increased risk of atherosclerosis. Cholesterol/HDL
 Ratio below 5.1 is statistically associated with decreased incidence of heart disease.

----- End of Report -----

Printed By : SHARMILA

Checked By
JAY

DR. BHAVINI KAMDAR
MD (PATH) MUM

- BORIVALI CENTRE** 1ST FLR., YOGI AVENUE, YOGI NAGAR, BORIVALI (W), MUMBAI - 400092. • TEL.: 2899 6565 / 2899 1376 • MOB.: 90222 39301
- KANDIVALI CENTRE** MAHAVIR SURYADARSHAN SOC., SATYANAGAR RD., MAHAVIR NAGAR, KANDIVALI (W), MUMBAI - 67. • TEL.: 2868 0090 / 6522 6565 / 2869 7808 • MOB.: 90220 54458
- KANDIVALI CENTRE** SHOP NO. 44/49, EMP 71, EVERSHINE MILLENNIUM PARADISE, THAKUR VILLAGE, 120 FEET ROAD, KANDIVALI (E) MUMBAI - 400101. • TE.: 2885 7171 / 89288 41541
- DAHISAR CENTRE** NILANGI APARTMENT, KANDERPADA JUNCTION, DAHISAR (W), MUMBAI - 400068. • TEL.: 2893 3427 • MOB.: 90220 58504
- GORAI CENTRE** VICTORY HEIGHTS, GORAI MAIN ROAD, OPP. SUVIDYA SCHOOL, BORIVALI (W), MUMBAI - 400092. • TEL.: 2869 6556 • MOB.: 90224 80354 / 72080 02565
- GOREGAON CENTRE** M.G. ROAD, NEAR JAIN MANDIR, GOREGAON (W), MUMBAI - 400062. • Tel.: 2873 3030 / 2873 3131 • MOB.: 93213 83806

Website : www.healthcarediag.com • E-mail : healthcare.medicals@gmail.com
 "Home Visit Facility Call On 76667 66307"

- COMPU. PATHOLOGY • ALLERGY TESTING
- DIGITAL WHOLE BODY X-RAYS
- DIGITAL 3D SONOGRAPHY
- DIGITAL WHOLE BODY COLOUR DOPPLER
- DIGITAL 2-D ECHO WITH COLOUR DOPPLER
- E.C.G. • LUNG FUNCTION TEST
- MAMMOGRAPHY & BONE MINERAL DENSITOMETRY

- COMPUTERISED STRESS TEST
- DENTAL
- ADVANCED DENTISTRY
- PHYSIOTHERAPY
- AUDIOMETRY & SPEECH THERAPY
- FULL BODY HEALTH CHECK-UPS
- CORPORATE HEALTH CHECKUPS



HEALTHCARE

MEDICAL CENTRE & DIAGNOSTICS

Patient's Name : MR ANKUR PALIWAL
Referred By Dr : ARCOFEMI HEALTHCARE PVT.LTD
Sex : MALE **Age** : 32 Years
Collected At : VILE PARLE EAST MAIN BRANCH

Lab No. : LBA6168 *LBA6168*
Reg. Date : 24-Feb-2024 9:16 am
Report Date : 24-Feb-2024 9:33 pm
Print Date : 28-Feb-2024 3:06 pm

LIVER FUNCTION TEST

TEST	RESULT	UNITS	NORMAL VALUES
Bilirubin Total	1.1	mg / dl	0 - 1.0 mg / dl
Bilirubin Direct	0.5	mg / dl	0 - 0.4 mg / dl
Bilirubin Indirect	0.60	mg/dl	UPTO 0.8 mg / dl
S.G.P.T.	34.40	U / L	Up to 45 U / L
S.G.O.T.	23.50	U / L	Up to 46 U / L
Alkaline Phosphatase	93.00	U/I	1 - 12 Years: 54 - 369 U/I 20 - 59 Years: 53 - 128 U/I > 60 Years: 56 - 119 U/I
Total Proteins	7.34	gm / dl	6.4 - 8.3 gm / dl
Albumin	4.19	gm / dl	3.5 - 5.2 gm / dl
Globulin	3.15	mg/dl	2 - 3.5 mg / dl
A / G Ratio	1.33		1.0- 2.3
GGT	34.6	IU/L	55 IU/L

----- End of Report -----

Printed By : SHARMILA

Checked By
JAY

DR. BHAVINI KAMDAR
MD (PATH) MUM

- BORIVALI CENTRE** 1ST FLR., YOGI AVENUE, YOGI NAGAR, BORIVALI (W), MUMBAI - 400092. • TEL.: 2899 6565 / 2899 1376 • MOB.: 90222 39301
- KANDIVALI CENTRE** MAHAVIR SURYADARSHAN SOC., SATYANAGAR RD., MAHAVIR NAGAR, KANDIVALI (W), MUMBAI - 67. • TEL.: 2868 0090 / 6522 6565 / 2869 7808 • MOB.: 90220 54458
- KANDIVALI CENTRE** SHOP NO. 44/49, EMP 71, EVERSHINE MILLENNIUM PARADISE, THAKUR VILLAGE, 120 FEET ROAD, KANDIVALI (E) MUMBAI - 400101. • TE.: 2885 7171 / 89288 41541
- DAHISAR CENTRE** NILANGI APARTMENT, KANDERPADA JUNCTION, DAHISAR (W), MUMBAI - 400068. • TEL.: 2893 3427 • MOB.: 90220 58504
- GORAI CENTRE** VICTORY HEIGHTS, GORAI MAIN ROAD, OPP. SUVIDYA SCHOOL, BORIVALI (W), MUMBAI - 400092. • TEL.: 2809 6556 • MOB.: 90224 80354 / 72080 02565
- GOREGAON CENTRE** M.G. ROAD, NEAR JAIN MANDIR, GOREGAON (W), MUMBAI - 400062. • Tel.: 2873 3030 / 2873 3131 • MOB.: 93213 83806

Website : www.healthcarediag.com • E-mail : healthcare.medicals@gmail.com
"Home Visit Facility Call On 76667 66307"

- COMPU. PATHOLOGY • ALLERGY TESTING
- DIGITAL WHOLE BODY X-RAYS
- DIGITAL 3D SONOGRAPHY
- DIGITAL WHOLE BODY COLOUR DOPPLER
- DIGITAL 2-D ECHO WITH COLOUR DOPPLER
- E.C.G. • LUNG FUNCTION TEST
- MAMMOGRAPHY & BONE MINERAL DENSITOMETRY

- COMPUTERISED STRESS TEST
- DENTAL
- ADVANCED DENTISTRY
- PHYSIOTHERAPY
- AUDIOMETRY & SPEECH THERAPY
- FULL BODY HEALTH CHECK-UPS
- CORPORATE HEALTH CHECKUPS



HEALTHCARE

MEDICAL CENTRE & DIAGNOSTICS

Patient's Name : MR ANKUR PALIWAL
Referred By Dr : ARCOFEMI HEALTHCARE PVT.LTD
Sex : MALE Age : 32 Years
Collected At : VILE PARLE EAST MAIN BRANCH

Lab No. : LBA6168 *LBA6168*
Reg. Date : 24-Feb-2024 9:16 am
Report Date : 25-Feb-2024 1:55 pm
Print Date : 28-Feb-2024 3:06 pm

STOOL ROUTINE & MICROSCOPY

TEST	RESULT
<u>PHYSICAL EXAMINATION</u>	
Colour	Brown
Form (Consistency)	Semisolid
Mucus	Absent
Blood (Frank)	Absent
Parasites	Absent
<u>CHEMICAL EXAMINATION</u>	
Reaction	Acidic
Occult Blood	Absent
<u>MICROSCOPIC EXAMINATION</u>	
Red Blood Cells	Not seen
Epithelial Cells	Not seen
Pus Cells	Occasional
Macrophages	Not seen
Cyst/Ova/Trophozoites	Not seen
Fat globules	Absent

----- End of Report -----

Printed By : SHARMILA

Checked By
JAY

DR. BHAVINI KAMDAR
MD (PATH) MUM

- BORIVALI CENTRE** 1ST FLR., YOGI AVENUE, YOGI NAGAR, BORIVALI (W), MUMBAI - 400092. • TEL.: 2899 6565 / 2899 1376 • MOB.: 90222 39301
- KANDIVALI CENTRE** MAHAVIR SURYADARSHAN SOC., SATYANAGAR RD., MAHAVIR NAGAR, KANDIVALI (W), MUMBAI - 67. • TEL.: 2868 0090 / 6522 6565 / 2869 7808 • MOB.: 90220 54458
- KANDIVALI CENTRE** SHOP NO. 44/49, EMP 71, EVERSHINE MILLENNIUM PARADISE, THAKUR VILLAGE, 120 FEET ROAD, KANDIVALI (E) MUMBAI - 400101. • TE.: 2885 7171 / 89288 41541
- DAHISAR CENTRE** NILANGI APARTMENT, KANDERPADA JUNCTION, DAHISAR (W), MUMBAI - 400068. • TEL.: 2893 3427 • MOB.: 90220 58504
- GORAI CENTRE** VICTORY HEIGHTS, GORAI MAIN ROAD, OPP. SUVIDYA SCHOOL, BORIVALI (W), MUMBAI - 400092. • TEL.: 2869 6556 • MOB.: 90224 80354 / 72080 02565
- GOREGAON CENTRE** M.G. ROAD, NEAR JAIN MANDIR, GOREGAON (W), MUMBAI - 400062. • Tel.: 2873 3030 / 2873 3131 • MOB.: 93213 83806

Website : www.healthcarediag.com • E-mail : healthcare.medicals@gmail.com
 "Home Visit Facility Call On 76667 66307"

• COMPU. PATHOLOGY • ALLERGY TESTING
• DIGITAL WHOLE BODY X-RAYS
• DIGITAL 3D SONOGRAPHY
• DIGITAL WHOLE BODY COLOUR DOPPLER
• DIGITAL 2-D ECHO WITH COLOUR DOPPLER
• E.C.G. • LUNG FUNCTION TEST
• MAMMOGRAPHY & BONE MINERAL DENSITOMETRY

• COMPUTERISED STRESS TEST
• DENTAL
• ADVANCED DENTISTRY
• PHYSIOTHERAPY
• AUDIOMETRY & SPEECH THERAPY
• FULL BODY HEALTH CHECK-UPS
• CORPORATE HEALTH CHECKUPS



HEALTHCARE

MEDICAL CENTRE & DIAGNOSTICS

Patient's Name : MR ANKUR PALIWAL
Referred By Dr : ARCOFEMI HEALTHCARE PVT.LTD
Sex : MALE **Age** : 32 Years
Collected At : VILE PARLE EAST MAIN BRANCH

Lab No. : LBA6168 *LBA6168*
Reg. Date : 24-Feb-2024 9:16 am
Report Date : 24-Feb-2024 9:32 pm
Print Date : 28-Feb-2024 3:06 pm

T3 T4 TSH

TEST	RESULT	UNITS	NORMAL VALUES
T3 [Tri - iodothyronine]	144.569	ng/dl	91.14 - 237.61 ng/dl
T4 [Thyroxine]	7.427	ug/dl	4.71 - 13.20 ug/dl
TSH [Thyroid Stimulating Hormone]	3.796	uIU/mL	0.3 - 4.3 uIU/mL

METHOD: CLIA

Interpretation :

1. TSH results between 4.5 to 15 show considerable physiologic & seasonal variation, suggest clinical correlation or repeat testing with fresh sample.
2. TSH values may be transiently altered because of non thyroidal illness like severe infections, liver disease, renal and heart failure , severe burns , trauma and surgery etc.
3. Drugs that decrease TSH values e.g:L dropa, Glucocorticoid Drugs that increase TSH values e.g Iodine,Lithium,Amiodarone.
- 4.Total T3 & T4 Values may also be altered in other conditions due to changes in serum proteins or binding sites Pregnancy. Drugs (Androgens,Estrogens. O C Pills,Phenytoin). Nephrosis etc. In such cases Free T3 and Free T4 give corrected values.

----- End of Report -----

Printed By : SHARMILA

Checked By
JAY

DR. BHAVINI KAMDAR
MD (PATH) MUM

BORIVALI CENTRE 1ST FLR., YOGI AVENUE, YOGI NAGAR, BORIVALI (W), MUMBAI - 400092. • TEL.: 2899 6565 / 2899 1376 • MOB.: 90222 39301
KANDIVALI CENTRE MAHAVIR SURYADARSHAN SOC., SATYANAGAR RD., MAHAVIR NAGAR, KANDIVALI (W), MUMBAI - 67. • TEL.: 2868 0090 / 6522 6565 / 2869 7808 • MOB.: 90220 54458
KANDIVALI CENTRE SHOP NO. 44/49, EMP 71, EVERSHINE MILLENNIUM PARADISE, THAKUR VILLAGE, 120 FEET ROAD, KANDIVALI (E) MUMBAI - 400101. • TE.: 2885 7171 / 89288 41541
DAHISAR CENTRE NILANGI APARTMENT, KANDERPADA JUNCTION, DAHISAR (W), MUMBAI - 400068. • TEL.: 2893 3427 • MOB.: 90220 58504
GORAI CENTRE VICTORY HEIGHTS, GORAI MAIN ROAD, OPP. SUVIDYA SCHOOL, BORIVALI (W), MUMBAI - 400092. • TEL.: 2869 6556 • MOB.: 90224 80354 / 72080 02565
GOREGAON CENTRE M.G. ROAD, NEAR JAIN MANDIR, GOREGAON (W), MUMBAI - 400062. • Tel.: 2873 3030 / 2873 3131 • MOB.: 93213 83806

Website : www.healthcarediag.com • E-mail : healthcare.medicals@gmail.com
"Home Visit Facility Call On 76667 66307"

- COMPU. PATHOLOGY • ALLERGY TESTING
- DIGITAL WHOLE BODY X-RAYS
- DIGITAL 3D SONOGRAPHY
- DIGITAL WHOLE BODY COLOUR DOPPLER
- DIGITAL 2-D ECHO WITH COLOUR DOPPLER
- E.C.G. • LUNG FUNCTION TEST
- MAMMOGRAPHY & BONE MINERAL DENSITOMETRY

- COMPUTERISED STRESS TEST
- DENTAL
- ADVANCED DENTISTRY
- PHYSIOTHERAPY
- AUDIOMETRY & SPEECH THERAPY
- FULL BODY HEALTH CHECK-UPS
- CORPORATE HEALTH CHECKUPS



HEALTHCARE

MEDICAL CENTRE & DIAGNOSTICS

Patient's Name : MR ANKUR PALIWAL
Referred By Dr : ARCOFEMI HEALTHCARE PVT.LTD
Sex : MALE Age : 32 Years
Collected At : VILE PARLE EAST MAIN BRANCH

Lab No. : LBA6168 *LBA6168*
Reg. Date : 24-Feb-2024 9:16 am
Report Date : 24-Feb-2024 6:21 pm
Print Date : 28-Feb-2024 3:06 pm

URINE ROUTINE & MICROSCOPY

TEST	RESULT
<u>PHYSICAL EXAMINATION</u>	
Quantity	15 ml
Colour	Pale yellow
Appearance	Slightly Hazy
Deposit	Absent
pH	Acidic (5.0)
Specific Gravity	1.015
<u>CHEMICAL EXAMINATION</u>	
Proteins	Absent
Sugar	Absent
Ketone	Absent
Occult Blood	Absent
Bile Pigment	Absent
Bile Salts	Absent
Urobilinogen	Normal
<u>MICROSCOPIC EXAMINATION OF CENTRIFUGED DEPOSIT</u>	
Red Blood Cells	Absent
Pus Cells	1-2/ hpf
Epithelial Cells	1-2/ hpf
Casts	Not seen
Crystals	Not seen
Yeast	Not seen
Bacteria	Absent

----- End of Report -----

Printed By : SHARMILA

Checked By
JAY

DR. BHAVINI KAMDAR
MD (PATH) MUM

- BORIVALI CENTRE** 1ST FLR., YOGI AVENUE, YOGI NAGAR, BORIVALI (W), MUMBAI - 400092. • TEL.: 2899 6565 / 2899 1376 • MOB.: 90222 39301
- KANDIVALI CENTRE** MAHAVIR SURYADARSHAN SOC., SATYANAGAR RD., MAHAVIR NAGAR, KANDIVALI (W), MUMBAI - 67. • TEL.: 2868 0090 / 6522 6565 / 2869 7808 • MOB.: 90220 54458
- KANDIVALI CENTRE** SHOP NO. 44/49, EMP 71, EVERSHINE MILLENNIUM PARADISE, THAKUR VILLAGE, 120 FEET ROAD, KANDIVALI (E) MUMBAI - 400101. • TE.: 2885 7171 / 89288 41541
- DAHISAR CENTRE** NILANGI APARTMENT, KANDERPADA JUNCTION, DAHISAR (W), MUMBAI - 400068. • TEL.: 2893 3427 • MOB.: 90220 58504
- GORAI CENTRE** VICTORY HEIGHTS, GORAI MAIN ROAD, OPP: SUVIDYA SCHOOL, BORIVALI (W), MUMBAI - 400092. • TEL.: 2809 6556 • MOB.: 90224 80354 / 72080 02565
- GOREGAON CENTRE** M.G. ROAD, NEAR JAIN MANDIR, GOREGAON (W), MUMBAI - 400062. • Tel.: 2873 3030 / 2873 3131 • MOB.: 93213 83806

Website : www.healthcarediag.com • E-mail : healthcare.medicals@gmail.com
 "Home Visit Facility Call On 76667 66307"

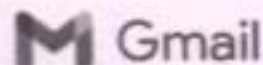

Healthcare Diagnostics <healthcare.medicals@gmail.com>

Health Check up Booking Re Schedule Request(bobS9146),Package Code-PKG10000474, Beneficiary Code-247663

5 messages

Mediwheel <wellness@mediwheel.ir>

Wed, Feb 21, 2024 at 10:55 AM

To: healthcare.medicals@gmail.com

Cc: customercare@mediwheel.in



Mediwheel
...Your wellness partner

011-41195959

Dear **Healthcare Medical Centre and Diagnostic**,

We regret to state that following request for Health check up appointment has been Re Scheduled by you. Please let us know if request had not been Re Schedule from your end. We will ask the user to make a fresh request for the same.

Hospital Package Name : Mediwheel Full Body Health Checkup Male Below 40

Patient Package Name : Mediwheel Full Body Health Checkup Male Below 40

Package Code : PKG10000474

Member Information		
Booked Member Name	Age	Gender
Ankur Paliwal	32 year	Male

Contact Details : 8800672472

Email : paliwalpallavi.pp@gmail.com

Booking Date : 12-02-2024

Appointment Date : 24-02-2024

Booking Status : Booking ReSchedule

Preferred Time : 8:00am-8:30am

Please login to your account to confirm the same. Also you mail us for confirmation.

Thanks,
Mediwheel Team

You have received this mail because your e-mail ID is registered with This is a system-generated e-mail **Arcofemi Healthcare Limited**, please don't reply to this message.

Please visit to our [Terms & Conditions](#) for more informaion. This email is recieved because you are register with us [Click here to unsubscribe](#).

© 2024 - 25, Arcofemi Healthcare Pvt Limited.(Mediwheel)

- COMPL. PATHOLOGY • ALLERGY TESTING
- DIGITAL WHOLE BODY X-RAYS
- DIGITAL 3D SONOGRAPHY
- DIGITAL WHOLE BODY COLOUR DOPPLER
- DIGITAL 2-D ECHO WITH COLOUR DOPPLER
- E.C.G. • LUNG FUNCTION TEST
- MAMMOGRAPHY & BONE MINERAL DENSITOMETRY

- COMPUTERISED STRESS TEST
- DENTAL
- ADVANCED DENTISTRY
- PHYSIOTHERAPY
- AUDIOLOGY & SPEECH THERAPY
- FULL BODY HEALTH CHECK-UPS
- CORPORATE HEALTH CHECKUPS



HEALTHCARE

MEDICAL CENTRE & DIAGNOSTICS

NAME	MR ANKUR PALIWAL	DATE	24/2/24
HEIGHT: 182.5CM	WEIGHT : 101.2KG	AGE	32YRS
REFERRED BY	MEDIWHEEL	SEX	MALE
PRESENT COMPLAINT: NONE			
CURRENT MEDICATION: NONE			
PAST HISTORY :NONE			
ALLERGY: NIL		HABITS: ALCOHOL BEER- 1500ML/WHISKY 240 ML ONCE A MONTH SINCE 5YRS	
APPETITE: GOOD			
SLEEP: GOOD	BLADDER: NAD	BOWEL: NAD	
FAMILY HISTORY=FATHER =BP/DM MOTHER=DM/BP			
GYNEC HISTORY : NOT APPLICABLE			
<u>GENERAL EXAMINATION:</u>		<u>ADVICE-</u>	
P: 74/MIN	BP: 114/74HG	<i>Reduce fatty / oily / spicy food. Fit for employment</i>	
PALLOR:NO	ICTERUS: NO		
OEDEMA: NO	OTHERS: NAD		
RS: AEBE NO			
CVS: S1 S2 NORMAL			
PA: NAD			
CNS: NAD			
<u>INVESTIGATION:</u>			

Dr. ANUPAM RAY
 MBBS DIPLOMA IN RADIOLOGY (PGDCC)
 Reg. No.: 2018115004 [M.D.]

HEALTHCARE
 MEDICAL CENTRE & DIAGNOSTICS
 11CS
 11/03/24
 11/03/24

- COMPUT. PATHOLOGY • ALLERGY TESTING
- DIGITAL WHOLE BODY X-RAYS
- DIGITAL 3D SONOGRAPHY
- DIGITAL WHOLE BODY COLOUR DOPPLER
- DIGITAL 3-D BCHO WITH COLOUR DOPPLER
- E.C.G. • LUNG FUNCTION TEST
- MAMMOGRAPHY & BONE MINERAL DENSITOMETRY

- COMPUTERISED STRESS TEST
- DENTAL
- ADVANCED DENTISTRY
- PHYSIOTHERAPY
- AUDIOMETRY & SPEECH THERAPY
- FULL BODY HEALTH CHECK-UPS
- CORPORATE HEALTH CHECKUPS



EYE CHECK UP & COLOUR VISION

NAME: ANKUR PALIWAL		DATE: 24/02/24	
REF. BY: MEDIWHEEL	AGE: 32YRS	SEX: MALE	

	RIGHT EYE	LEFT EYE
CORNEA	NORMAL	NORMAL
PUPIL	NORMAL	NORMAL
SCLERA	NORMAL	NORMAL
EYE MOVEMENTS	NORMAL	NORMAL
REFRACTIVE ERROR	DIST= -2.5	DIST= -2.05
COLOUR VISION	NORMAL	NORMAL

DR. SIGNATURE



NAME	MR ANKUR PALIWAL	DATE	24.02.2024
		AGE	32 YRS
REF. BY	MEDIWHEEL	SEX	MALE

REAL TIME ABDOMINAL SONOGRAPHY SHOWS

LIVER : Liver is normal in size showing grade I fatty infiltration. There is no evidence of solid or cystic mass lesion. The portal and the hepatic venous system appears normal. No evidence of any intra or extrahepatic biliary radicals dilatation noted.

Gall bladder : The Gall bladder is well distended . No evidence of gall stones. No evidence of wall thickening/pericholecystic collection noted. CBD appears normal.

PANCREAS : Pancreas shows homogenous parenchymal echotexture. No focal lesion seen.

KIDNEYS : Both kidneys are normal in size and shows homogenous cortical echotexture. There is no evidence of calculi/ hydronephrosis/ focal lesion noted.

Right kidney measures:10.0x3.6cms

Left kidney measures :10.8x4.7cms.

SPLEEN : The spleen is normal in size with homogenous parenchymal echotexture. No focal lesions are seen.

AORTA : The upper aorta and para aortic regions appear normal.

P.T.O.



NAME	MR ANKUR PALIWAL	DATE	24.02.2024
		AGE	32 YRS
REF. BY	MEDIWHEEL	SEX	MALE

(2)

URINARY BLADDER : Urinary bladder is well distended. No evidence of calculus or intraluminal mass seen.

PROSTATE : Prostate is normal in size & and shows homogenous echopattern. No evidence of focal lesion.
It measures: 3.6x3.6x3.1cms , Vol =22 gms.

IMPRESSION :

- **GRADE I FATTY LIVER.**
- **NO OTHER SIGNIFICANT ABNORMALITY IS SEEN.**

Suggest : Clinical correlation

DR. SHEETAL THAKER
CONS.RADIOLOGIST.

Note : Investigations have their limitations. Solitary radiological investigations never confirm the final diagnosis. They only help in diagnosing the disease in correlation to clinical symptoms and other related tests. USG is known to have interobserver variation. Further / Follow-up imaging may be needed in some cases for confirmation of USG findings. Please interpret accordingly.

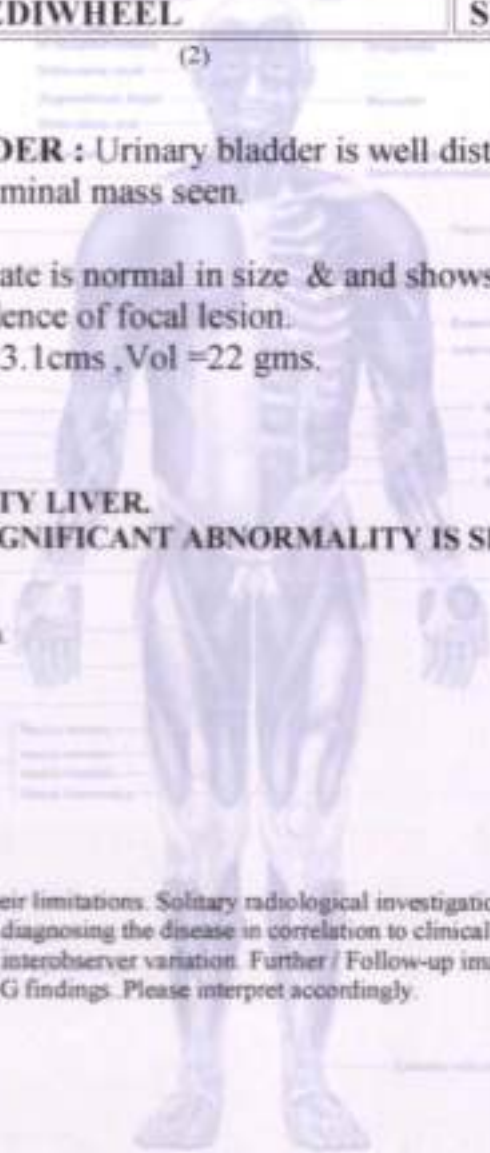

- COMPU. PATHOLOGY - ALLERGY TESTING
- DIGITAL WHOLE BODY X-RAYS
- DIGITAL 3D SONOGRAPHY
- DIGITAL WHOLE BODY COLOUR DOPPLER
- DIGITAL 2-D BOND WITH COLOUR DOPPLER
- S.C.G. - LUNG FUNCTION TEST
- MAMMOGRAPHY & BONE MINERAL DENSITOMETRY

- COMPUTERISED STRESS TEST
- DENTAL
- ADVANCED DENTISTRY
- PHYSIOTHERAPY
- AUDIOMETRY & SPEECH THERAPY
- FULL BODY HEALTH CHECK-UPS
- CORPORATE HEALTH CHECKUPS



NAME	MR ANKUR PALIWAL	DATE	24.02.2024
		AGE	32 YRS
REF. BY	MEDIWHEEL	SEX	MALE

X-RAY CHEST (PAVIEW).

The lungs on the either side show equal translucency.

The pleural spaces are normal.

The cardiac size is normal.

The domes of the diaphragms are normal in position, and show smooth outline.

Ribs appear normal.

IMPRESSION :

NO EVIDENCE OF PLEURAL OR PARENCHYMAL PATHOLOGY IS NOTED.

**DR.SUDHANSHU SAXENA
CONS.RADIOLOGIST.**

Note : Investigations have their limitations. Solitary radiological investigations never confirm the final diagnosis. They only help in diagnosing the disease in correlation to clinical symptoms and other related tests. Please interpret accordingly

- COMPU. PATHOLOGY
- DIGITAL X-RAY
- DIGITAL SONOGRAPHY
- DIGITAL COLOR DOPPLER
- 2D ECHO CARDIOGRAPHY
- MAMMOGRAPHY & BONE MINERAL DENSITOMETRY (BMD)
- ECG ■ PFT
- COMPU. TREADMILL TEST
- PHYSIOTHERAPY
- DENTAL
- HEALTH CHECK-UP



MR ANKUR PALIWAL

ELBA6168 24-Feb-2024



ECG

ELECTROCARDIOGRAM (ECG)

PATIENT MR ANKUR PALIWAL AGE 32 SEX M

REF. BY DR. ARCOFEMI HEALTHCARE PVT. LTD DATE 24.02.2024

INTERPRETATION : Normal

Dr. [Signature]
Dr. NUTUR RAI
 MBBS/DIPLOMA IN RADIOLOGY (PDCG)
 Reg. No.: 26181156A3

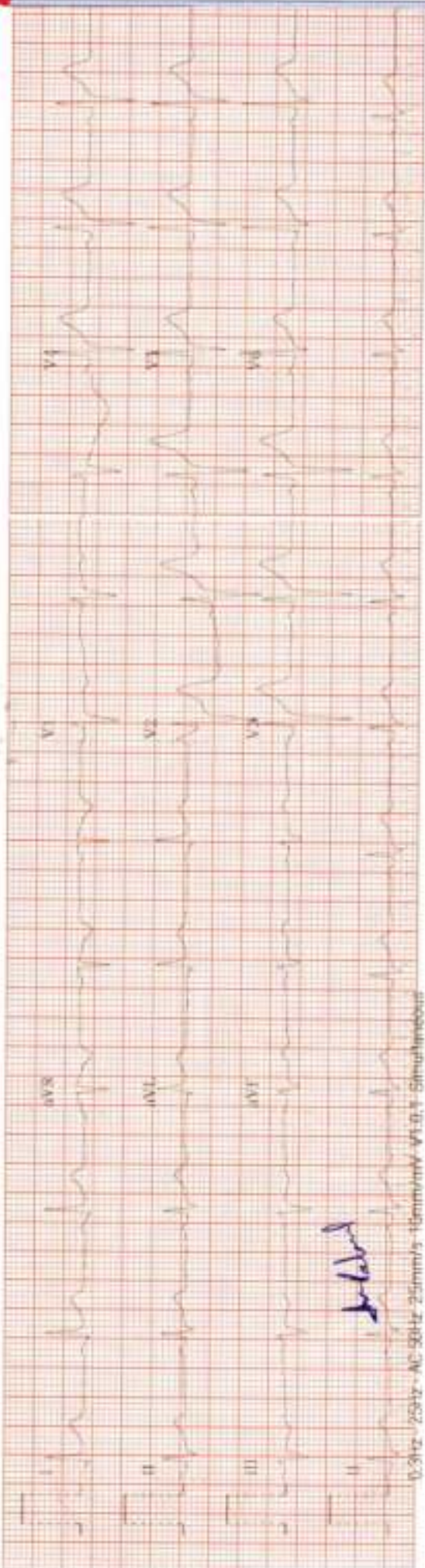

Handwritten signature

0.5Hz - 25Hz - AC 50Hz - 25mm/s - 10mm/mV - V1 - 0.1 - Stimulatore

History : _____

B.P. : _____

Drugs : _____

Standard : _____

Auricular Rate : _____

Ventricular Rate : _____

Rhythm : _____

Mechanism : _____

Voltage : _____

Axis : _____

P Waves : _____

PR Interval : _____

Q Waves : _____

QRS Interval : _____

ST Segment : _____

T Waves : _____

QT Interval : _____

Extra Systoles : _____

REMARKS & CONCLUSIONS : _____ *WTR* _____

HEALTHCARE MEDICAL CENTRE & DIAGNOSTICS

VILE PARLE MUM-57

MR ANKUR DALIWAJ

TREADMILL TEST REPORT

ID : 16
 DATE : 24-02-2024
 AGE/SEX : 32 / M
 HT/WT : 182 / 101
 REF. BY : MEDIWHEEL

PROTOCOL : Bruce
 HISTORY : NONE
 INDICATION : HEALTH CHECK UP
 MEDICATION : NONE

PHASE	TOTAL TIME	STAGE TIME	SPEED Km/Hr	GRADE %	H.R. bpm	B.P. mmHg	RPP x100	ST LEVEL (MM)			METs	
								11	91	V5		
SUPINE					91	114 / 74	103	0.6	0		2.2	
STANDING					83	114 / 74	94	0.6	0		2.1	
Stage 1	2:55	2:55	2.7	10	123	130 / 80	159	0.7	+0.2		2.9	4.63
Stage 2	5:55	2:55	4	12	152	140 / 80	212	0.4	0.4		2.5	7.04
PK-EXERCISE	8:2	2:2	5.4	14	183	160 / 90	292	0.5	0.8		2.7	9.07
RECOVERY 1	9:3	0:53			151	160 / 82	241	2.3	-0.3		4.9	
RECOVERY 2	10:3	1:53			123	150 / 80	184	2.2	+0.2		5.2	
RECOVERY 3	11:5	2:55			106	140 / 80	148	1.2	0.2		3.1	
RECOVERY 4	12:5	3:55			102	130 / 80	132	0.7	0		2.2	

RESULTS

EXERCISE DURATION : 8:2
 MAX HEART RATE : 183 bpm
 MAX BLOOD PRESSURE : 160 / 90 mm Hg
 REASON OF TERMINATION : Achieved THR,
 BP RESPONSE : Normal,
 ARRHYTHMIA : None,
 H.R. RESPONSE : Normal Chronotropic Response,
 IMPRESSIONS :
 FAIR TOLERANCE
 NO ANGINA
 NO ARRHYTHMIA
 NO SIGNIFICANT ST CHANGES NOTED DURING THE TEST
 STRESS TEST NEGATIVE FOR INDUCIBLE ISCHAEMIA

MAX WORK LOAD : 9.07 METs

HEALTHCARE
 MEDICAL GEN. PHYSICIAN
 DR. ANURAG JOSHI
 FRANG BHAYAR, VADGAON, VILE PARLE EAST, MUMBAI-400057.
 VILE PARLE EAST, MUMBAI-400057.
 MOBILE NO.: 8739851778

Dr. NUPUR RAI

MBS D.P. OMA CARDIOLOGY (F6000)
 Reg No.: 2018115943

Technician : 1

(MD)

HEALTHCARE MEDICAL CENTRE & DIAGNOSTICS

MR ANKUR PALLIWAJ
I.D. 16
Age 32/M
Date 24-02-2024

RATE 91bpm
B.P. 114/74

PRETEST
SUPINE

ST @ 10mm/mV
80ms PostJ

LINKED MEDIAN

Mag. X 2

III

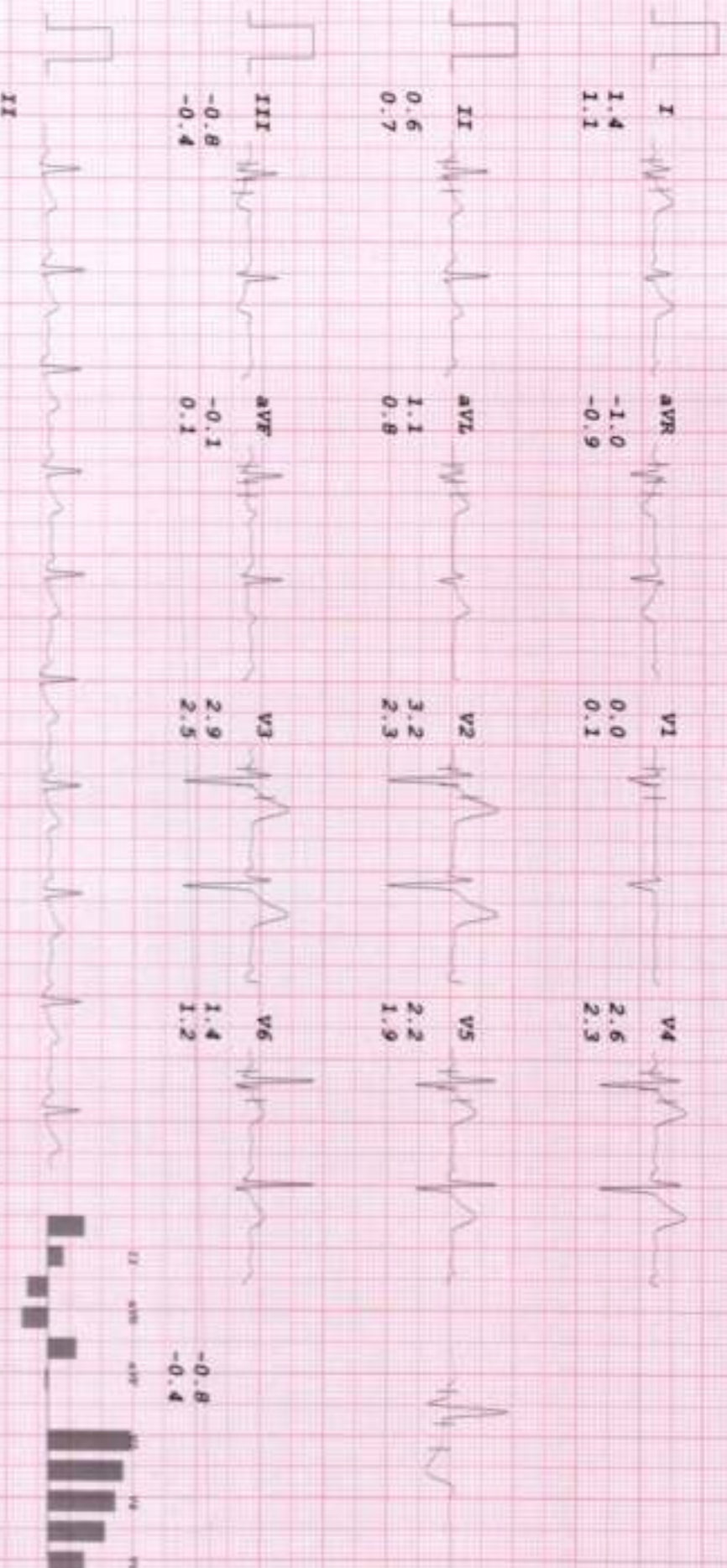

Dr. Ankur Palliwaj

HEALTHCARE MEDICAL CENTRE & DIAGNOSTICS

MR ANKUR PALIWAL

I.D. 16

Age 32/M

Date 24-02-2024

RATE 83bpm

B.P. 114/74

PRETEST
STANDING

ST @ 10mm/mV
80ms PostJ

LINKED MEDIAN

Mag. X 2

III

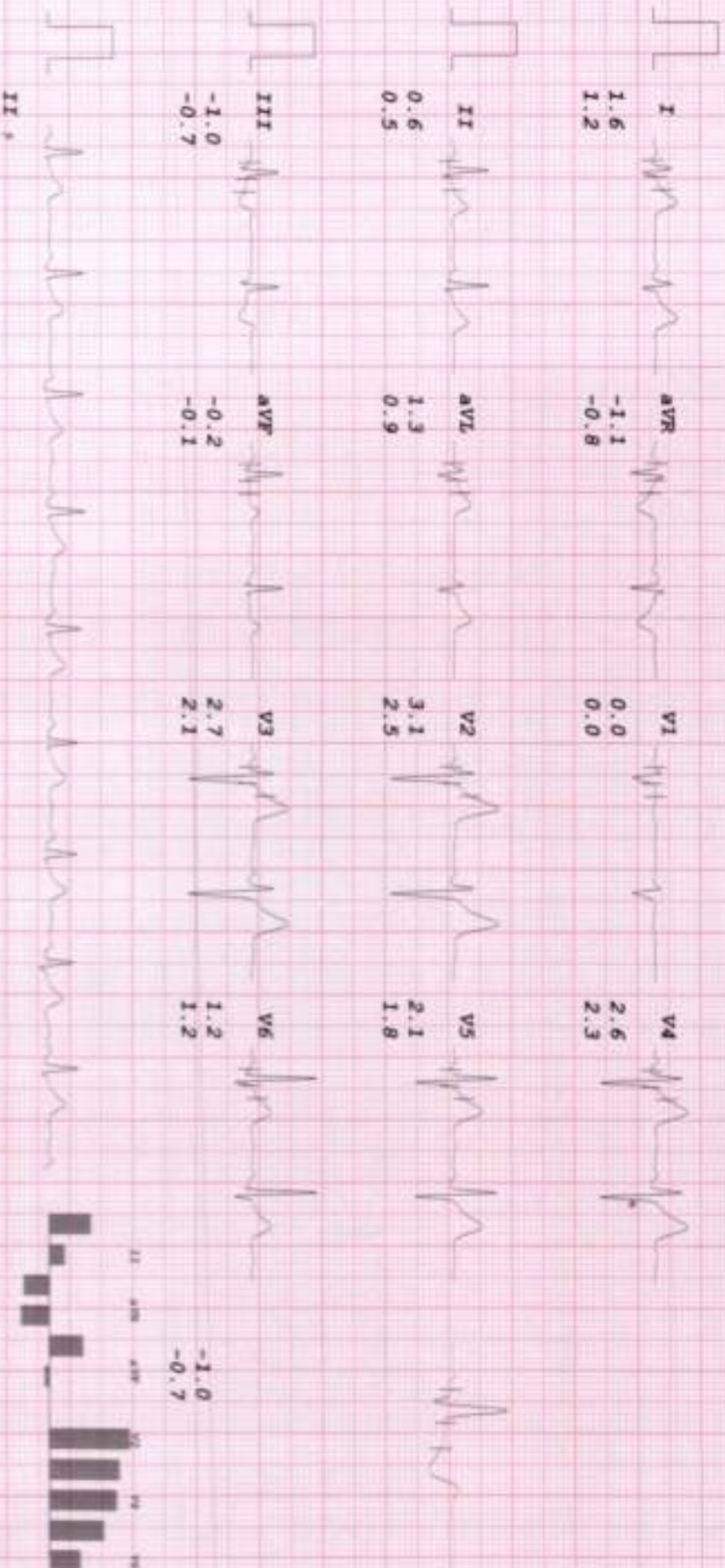

Ankur Palwal

HEALTHCARE MEDICAL CENTRE & DIAGNOSTICS

MR ANUR PALIWAL
 I.D. 16
 Age 32/M
 Date 24-02-2024

Rate 123bpm
 B.P. 130/80

Bruce
 Stage 1
 TOTAL TIME 2:55
 PHASE TIME 2:55

ST # 10mm/mV
 80ms Post
 Speed 2.7 km/hr
 SLOPE 10 s

LINKED MEDIAN

Mag. X 2

III

I
 1.2
 1.7

aVR
 -0.9
 -1.5

V1
 -0.2
 -0.3

V4
 3.2
 2.8

II
 0.7
 1.3

aVL
 0.9
 1.0

V2
 3.4
 2.7

V5
 2.9
 2.7

III
 -0.5
 -0.4

aVF
 0.1
 0.4

V3
 3.2
 3.2

V6
 1.4
 2.2

II

-0.5
 -0.4



Handwritten signature

HEALTHCARE MEDICAL CENTRE & DIAGNOSTICS

MR ANUR PALIYAL
 I.D. 16
 Age 32/M
 Date 24-02-2024

Rate 152bpm
 B.P. 140/80
 Bruce
 Stage 2
 TOTAL TIME 5:55
 PHASE TIME 2:55

ST @ 10mm/mV
 80ms PostJ
 Speed 4 km/hr
 SLOPE 12 °

LINKED MEDIAN

Mag. X 2

III

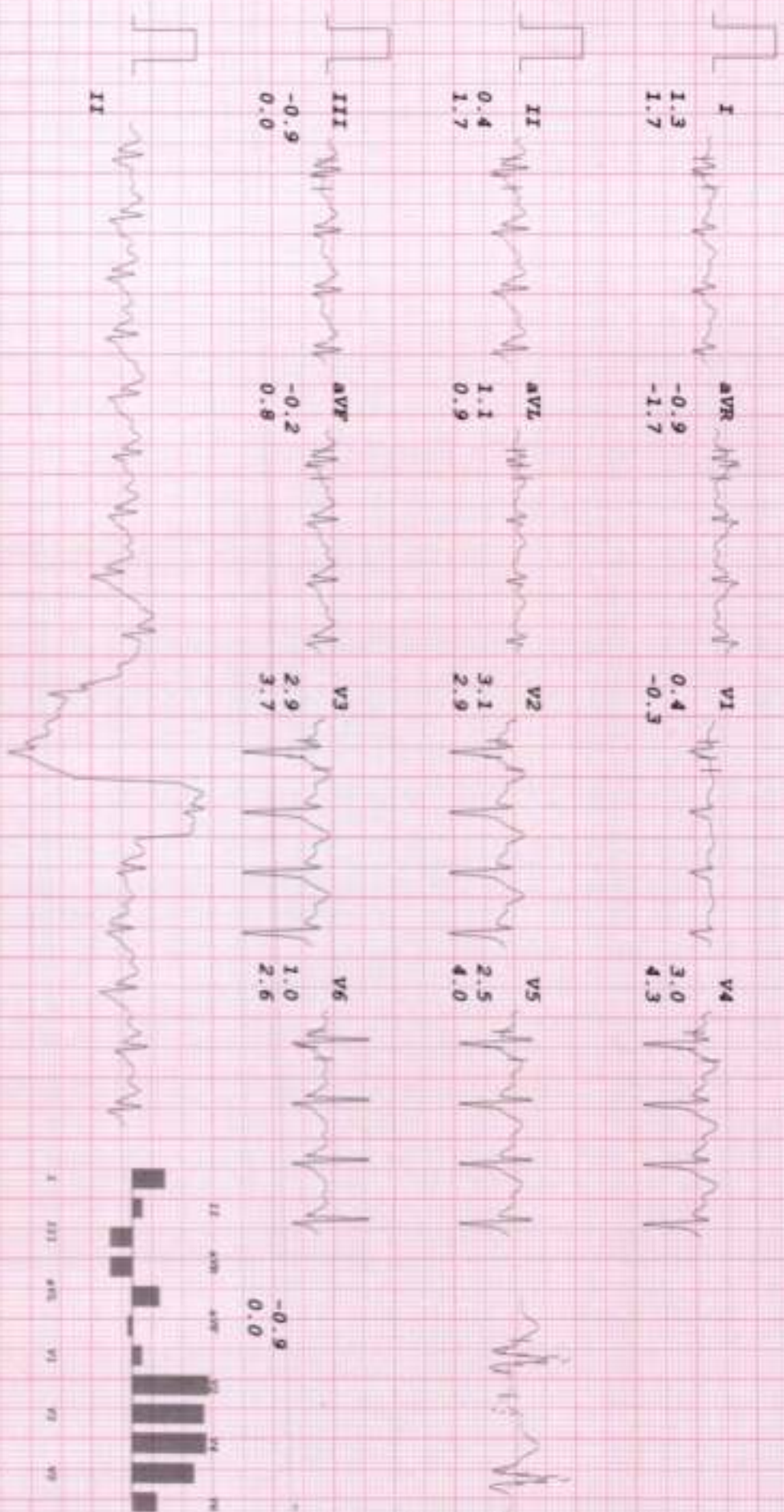

Handwritten signature

HEALTHCARE MEDICAL CENTRE & DIAGNOSTICS

MR ANKUR PALIWAL
 I.D. 16
 Age 32/M
 Date 24-02-2024

Rate 183bpm
 R.P. 160/90

Bruce
 PR-EXERCISE
 TOTAL TIME 6:02
 PHASE TIME 2:02

ST @ 10mm/mV
 80ms PostJ
 Speed 5.4 km/hr
 SLOPE 14 g

LINKED MEDIAN

Mag. X 2

III

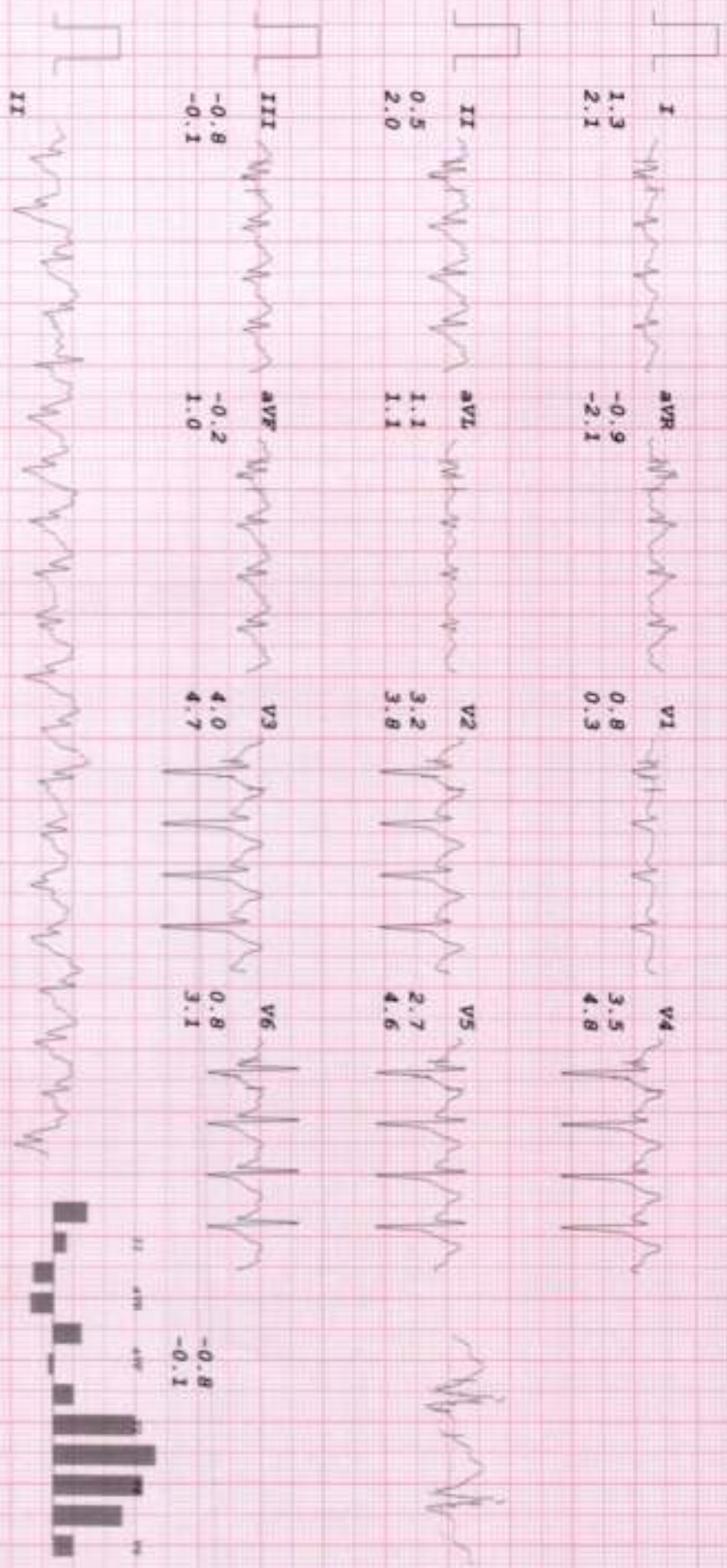

Amrinder

HEALTHCARE MEDICAL CENTRE & DIAGNOSTICS

MR ANKUR PALIWAL
 I.D. 16
 Age 32/M
 Date 24-02-2024

RATE 151bpm
 B.P. 160/92

Brice
 RECOVERY
 TOTAL TIME 9:03
 PHASE TIME 0:53

ST @ 10mm/mV
 80ms Post

RECOVERY 1
LINKED MEDIAN

Mag. x 2

III

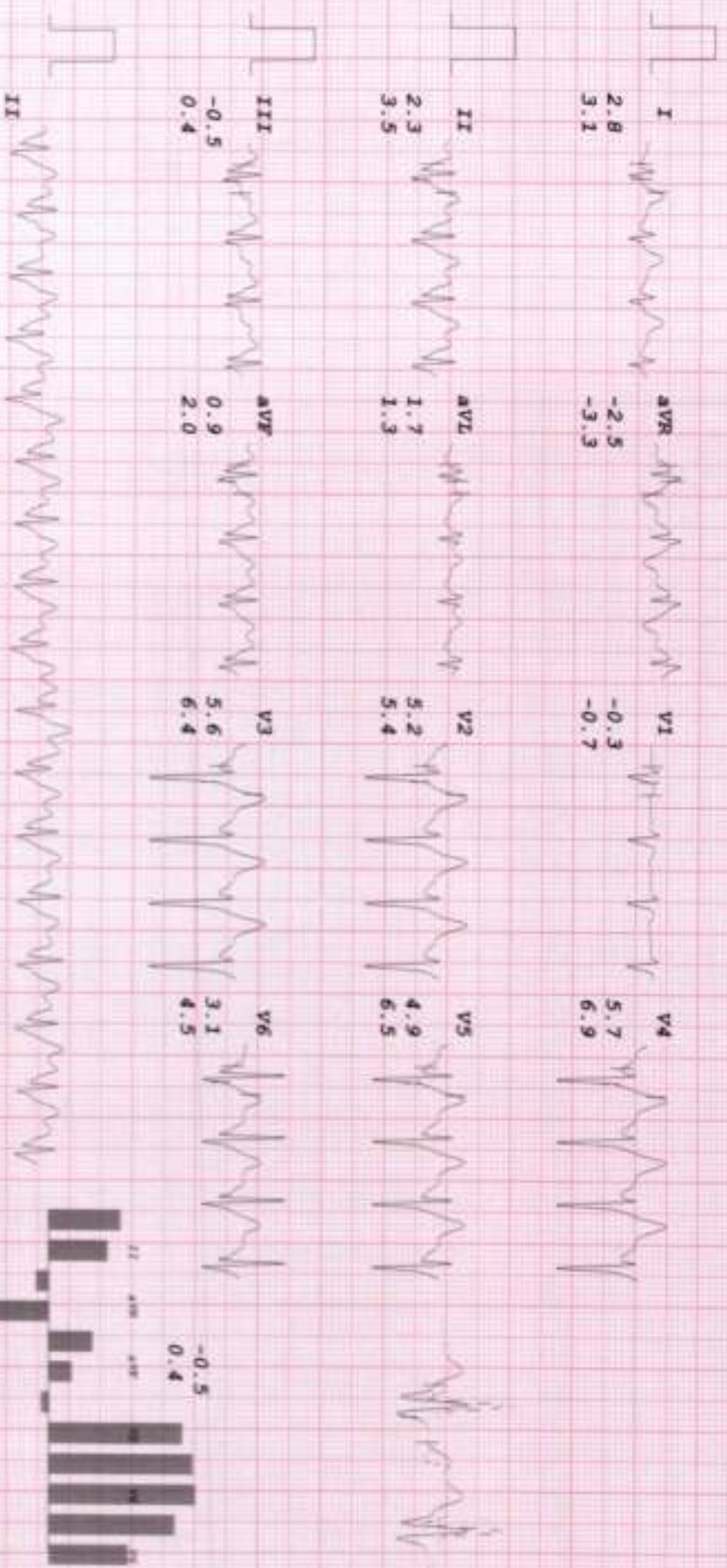

Handwritten signature

HEALTHCARE MEDICAL CENTRE & DIAGNOSTICS

MR ANKUR PALIHAL
 I.D. 16
 Age 32/M
 Date 24-02-2024

Rate 123bpm
 B.P. 150/80
 ST @ 10mm/mV
 80ms PostJ
 RECOVERY
 TOTAL TIME 10:03
 PHASE TIME 1:53

RECOVERY 2
 LINKED MEDIAN

MAG. X 2
 III

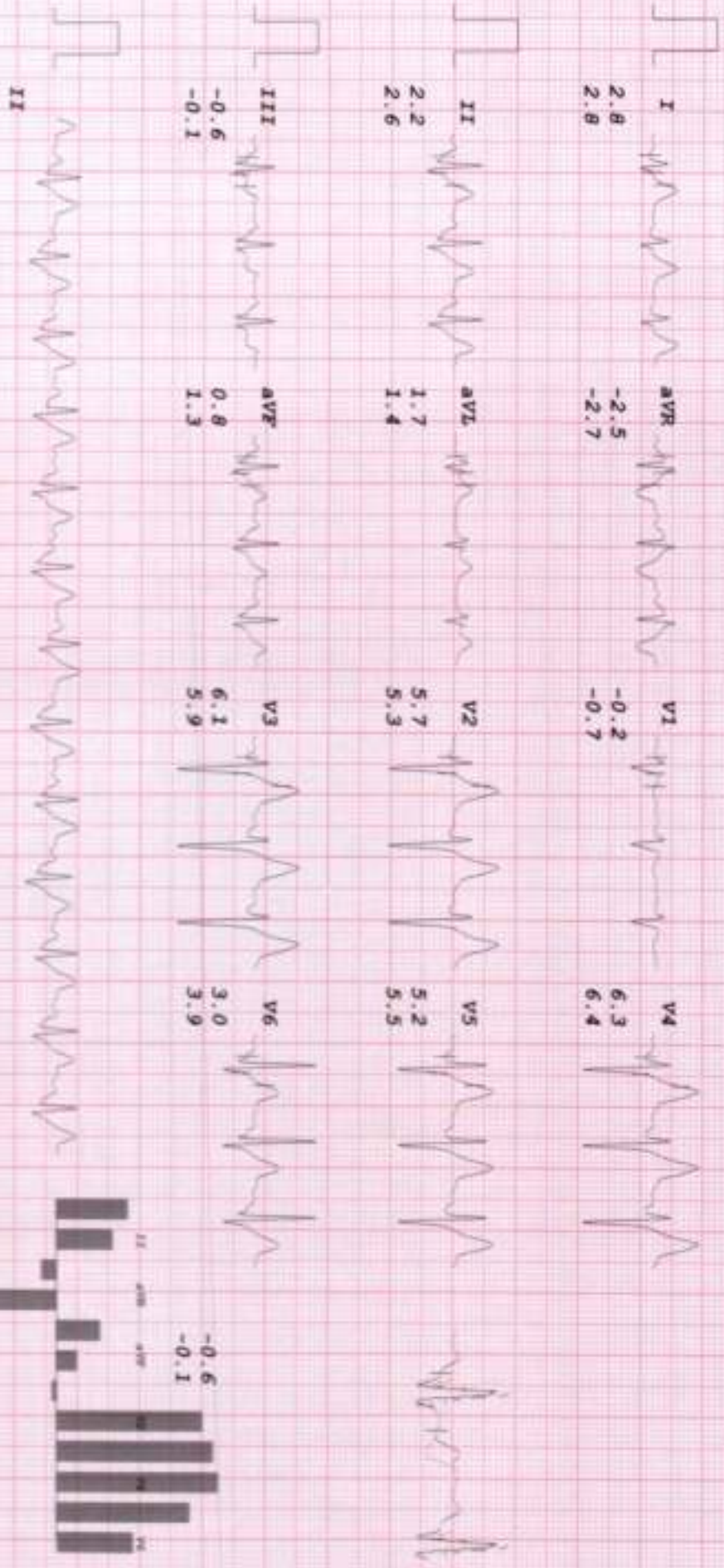

Handwritten signature

HEALTHCARE MEDICAL CENTRE & DIAGNOSTICS

MR ANKUR PALLIHAL
I.D. 16
Age 32/M
Date 24-02-2024

RATE 106bpm
B.P. 140/80

STICE
RECOVERY
TOTAL TIME 11:05
PHASE TIME 2:55

ST @ 10mm/mV
80mm PostLJ

LINKED MEDIAN

Mag. X 2

III

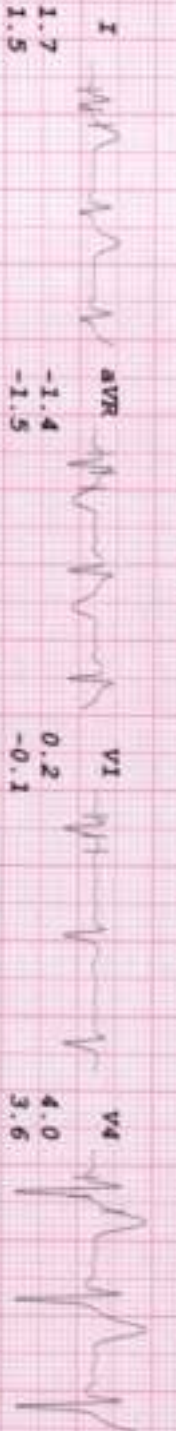

Dr. Palli

HEALTHCARE MEDICAL CENTRE & DIAGNOSTICS

MR ANKUR PALIWAL
 I.D. 16
 Age 32/M
 Date 24-02-2024

RATE 102bpm
 B.P. 130/80

Bruce
 RECOVERY
 TOTAL TIME 12:05
 PHASE TIME 3:55

ST @ 10mm/mV
 80ms PostJ

RECOVERY 4
 LINKED MEDIAN

Mag. X 2

III

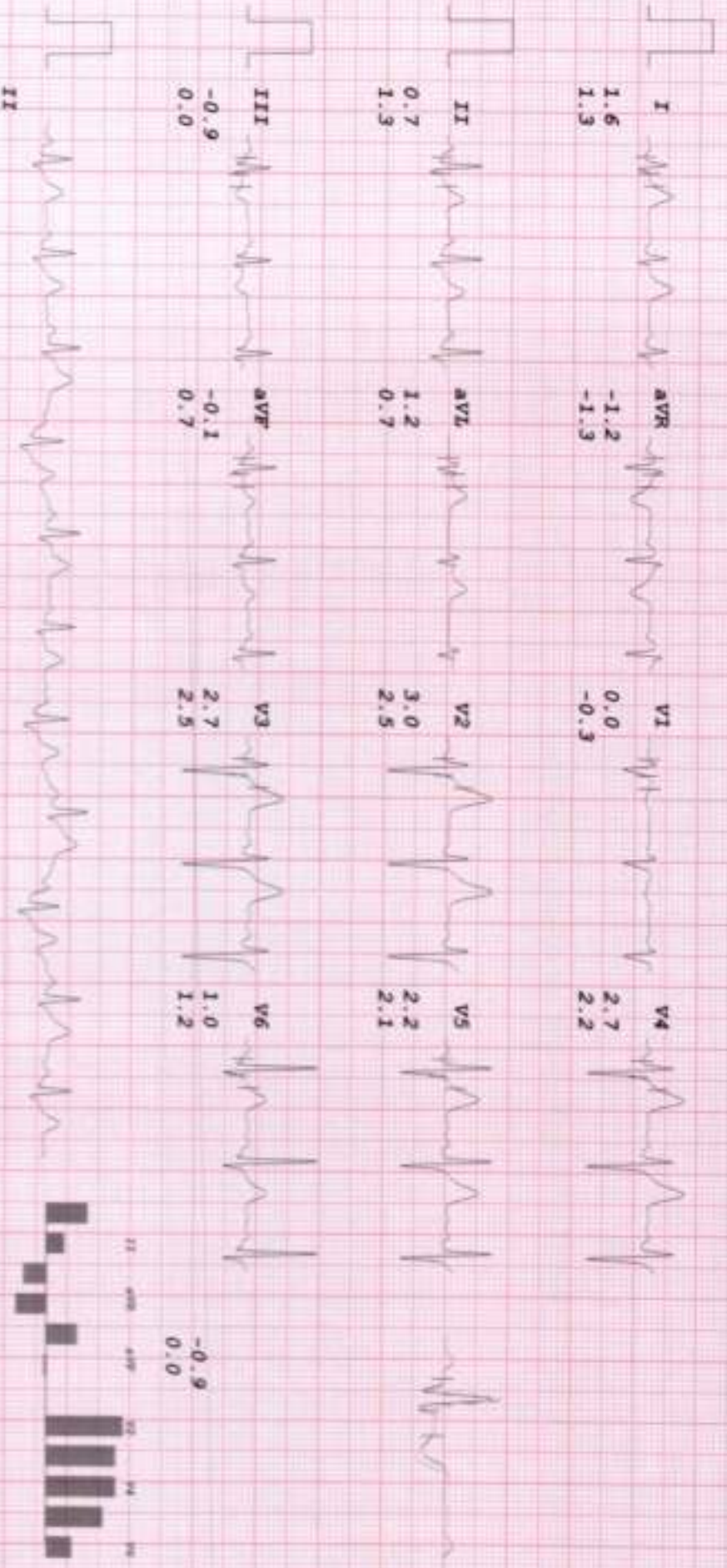

Ankur Palwal