

RCC

LCC

PRERNA PRASHANTAM AGE 41 F 2/3/2024
OLIVE DIAGNOSTIC, SEAWOOD SEC 40

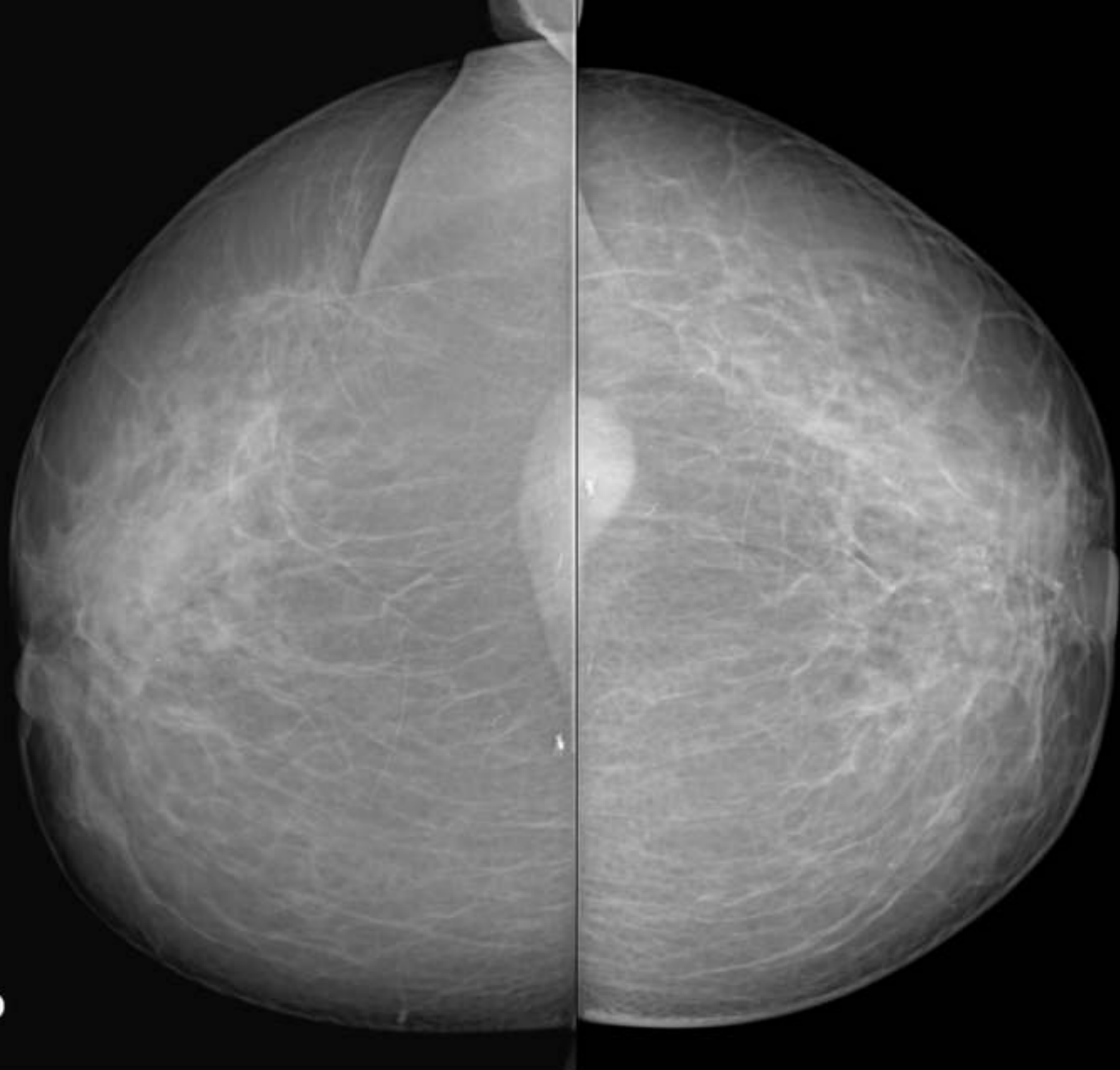

RMLO

LMLO

**PRERNA PRASHANTAM AGE 41 F 2/3/2024
OLIVE DIAGNOSTIC, SEAWOOD SEC 40**

ECHO Report

Date: 03/02/2024

Patient Details

Patient ID -

Name- MRS PRERNA PRASHANTAM

Age- 41 YEARS

Gender- FEMALE

Referral BY - MEDIWHEEL

Doctor Incharge DR. MAHESH PADSALGE

Clinical Status of Patient -

Finding description -

1. Normal cardiac chambers dimensions .
2. Normal LV systolic function.
3. No RWMA.
4. All cardiac valves are structurally normal.
5. Trivial MR, Trivial PR, NO AR.
6. No PAH (PASP – 16mmHg).
7. Normal RV systolic function.
8. No clot/vegetation/pericardial effusion.
9. No coarctation of aorta.

LVID (Diastole) 35-56(mm)	- 40.00	LVID (Systole) 24-42(mm)	- 24.00
IVS (Diastole) 8-12(mm)	- 10.00	IVS (Systole) 14-42(mm)	- 13.00
LVPWT (Diastole) 6-11(mm)	- 10.00	EPSS	- 3.00
LVEF (%)	- 65%	LVFS (%)	- 38%

LV Volume (Diastolic)(mm³)
Meridional Wall Stress in System

LV Volume (Systolic)(mm³)
Cubed LV Volume in Diastole (mm³)

Cubed LV+ myocardial volume (mm³)

Velocity of circumferential
Shortening (mm)

Aortic root 22-37(mm)	- 27.00
Left Atrium Length (mm)	- 26.00
Left Atrium Volume (mm ³)	
RV size	Normal
Normal	
RV volume (mm ³)	
Normal	
Pericardium	Normal
Effusion	None
Resp Variation	Present
Predicted RV Systolic Pressure	

Left Atrium Width (mm)
Left Atrium Area (mm²)
RV Function

RA Size

IVC Size (mm) – 12mm Collapsible

Doppler Findings- I

Dr. Mahesh Padsalge

Dr. Mahesh V. Padsalge
MD, (Medicine)
Consultant Physician
Reg. No. 91424 (MMC)

Female

QRS : 68 ms
QT / QTcBlaz : 334 / 406 ms
PR : 154 ms
P : 90 ms
RR / PP : 674 / 674 ms
P / QRS / T : 47 / 71 / 47 degrees

Normal sinus rhythm
Normal ECG

89 bpm
- / - mmHg

ECG within normal limit

BM

Dr. Mahesh V. Padsalge
MD. (Medicine)
Consultant Physician
Reg. No. 91474 (Maharashtra)

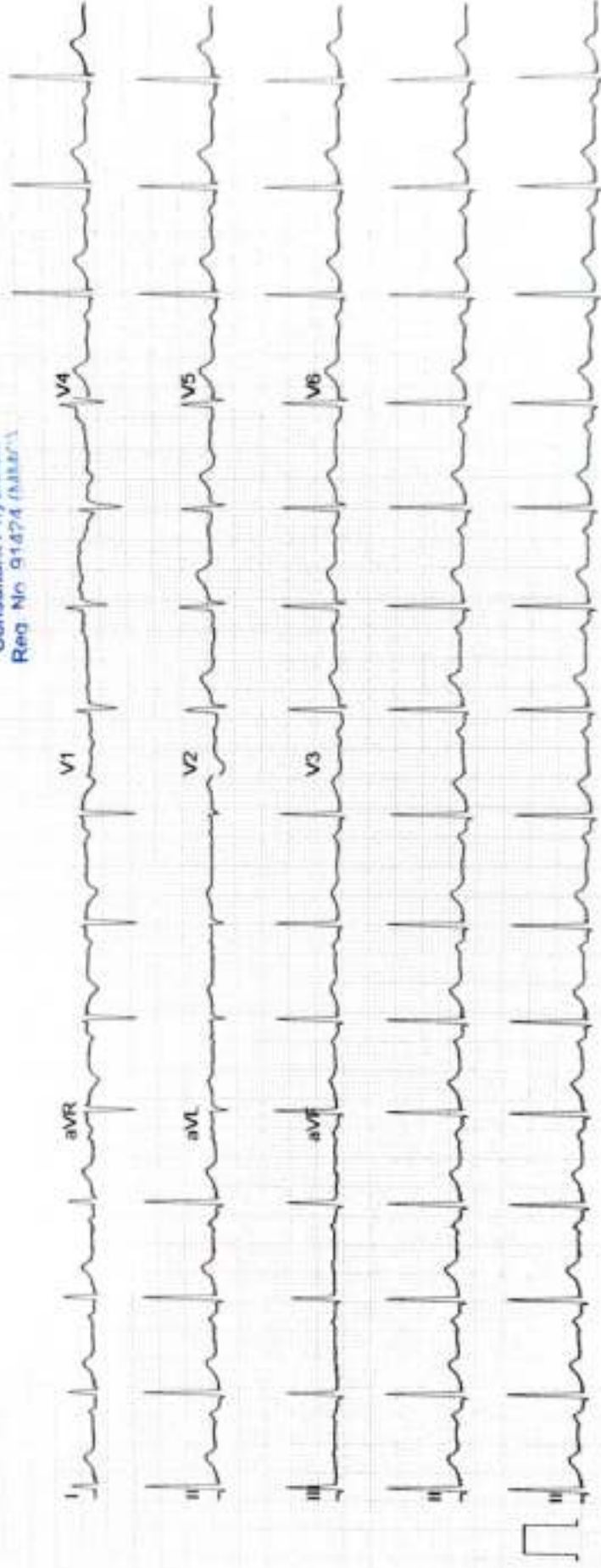



माझी ओळख

भारत सरकार

Unique Identification Authority of India

Government of India

नोंदविण्यात क्रमांक / Enrolment No.: 0000/0051026643

To:
श्रीम. प्रशांत
Prerna Prashantam
501, 5th Floor, Shubh Arcade Chs
Plot No 22
Sector 21, Kamathe
Pune
Pune-411006
Maharashtra 411006
987530905

Ref: 2201 / 21R / 255376 / 258181 / P



52725482305FH



आपला आधार क्रमांक / Your Aadhaar No. :

5265 7268 8157

माझे आधार, माझी ओळख



भारत सरकार

Government of India



श्रीम. प्रशांत
Prerna Prashantam
जन्म तारीख - DOB: 19/04/1982
पैल / Gender



5265 7268 8157

माझे आधार, माझी ओळख

Dr. Mahesh V. Padsalge

Dr. Mahesh V. Padsalge

MD. (Medicine)

Consultant Physician

Reg. No. 014278 1991/07

Poorna Prashantam

Age - 41/F

Eye check up

(R)

(L)

VA

6/36 → 6/24
unaided aided
-4.0x10

6/12 → 6/6

NC

N6

@

Color Vn

@

@

A/Ces

@

@

(F)

@

(R)

Anisometropia

(L)

write

by

Name: MRS. PRERNA PRASHANTAM	Age/sex: 41 Yrs / FEMALE
Ref by: MEDIWHEEL	Date: 03/02/2024

ULTRASOUND EXAMINATION OF ABDOMEN & PELVIS

Findings-

The Liver is normal in size(12.1cm)shape and echogenicity. The Hepatic veins appear normal. There is no IHBR dilatation. The portal vein appears normal. A well-defined hyper echoic lesion ms 10 x 11 mm in right lobe s/o hemangioma.

The gall bladder is partially distended. The extra hepatic C.B.D. is of normal caliber.

The visualized Pancreas appears normal in size and reflectivity. The pancreatic duct is not dilated. The spleen is mildly enlarged in size (13.0cm), No focal lesion is seen. Splenic vein is normal at hilum.

Both kidneys are normal in position and size. They show normal cortical reflectivity and cortico-medullary differentiation. There is no evidence of renal calculus, hydronephrosis or mass.

Right kidney measures 10.1 x 4.0 cm

Left kidney measures 11.5 x 3.9 cm

The Urinary bladder is well distended. No evidence of any intraluminal mass or calculi.

Uterus is anteverted and measures 7.0 x3.7x 4.5cm, appears normal in size, shape and echotexture. No focal lesion noted. Endometrial echoes are mid line and measure 4.7 mm.Cervix appears normal.

Both ovaries are normal in size and morphology.

Right ovary measures 1.9 x 1.4 cm

Left ovary measures 2.0 x 1.5 cm

No free fluid is noted in abdomen and pelvis.

No probe tenderness seen in present study

IMPRESSION:-

- > A well-defined hyper echoic lesion in right lobe of liver s/o hemangioma.
- > Mild splenomegaly

Adv: clinical correlation



DR.MRUDULA BABAR
CONSULTANT RADIOLOGIST.



NAME- PRERNA PRASHANTAM

DATE- 3/2/2024

AGE- 41/F

X-RAY CHEST PA

The Soft Tissues And Bony Thorax Are Normal.

Both The Costophrenic And Cardiophrenic Angles Are Clear.

Cardiac Shape And Size Appears Normal.

The Lung Field Appears Normal.

Both The Hila Are Normal In Density And Position.

Impression: - Normal Chest X-Ray.

For, Anas

DR.MRUDULA BABAR
CONSULTANT RADIOLOGIST

DR. MRUDULA BABAR
MEDS. MD (DMRE (RADIOLOGY))
CPS NUMBER 11 2009
REG. NO. 2005/03/2139

Name- PRERNA PRASHANTAM**Date-3/2/2024****Age- 41/F****Bilateral Breast Film Screen Mammography Report**

Both Breasts Film Screen Mammography Was Performed In Cranio-Caudal And Medio-Lateral Oblique Views.

Both breasts show heterogeneously dense glandular parenchyma may obscure small lesion .ACR-C.

No evidence of clusters of micro calcifications, nipple retraction, skin thickening or vascular calcification seen bilaterally.

No evidence of axillary lymphadenopathy.

Impression:- Both breasts show heterogeneously dense glandular parenchyma may obscure small lesion .BIRADS-0.

Adv.:- Clinical correlation & Sonomammography.

*For. Anad***Dr.Mrudula Babar****Radiologist****DR. MRUDULA BABAR**

MBBS, MD, DMRE (RADIOLOGY)

CPS MUMBAI 2009

REG. NO. 2005/03/2139

R

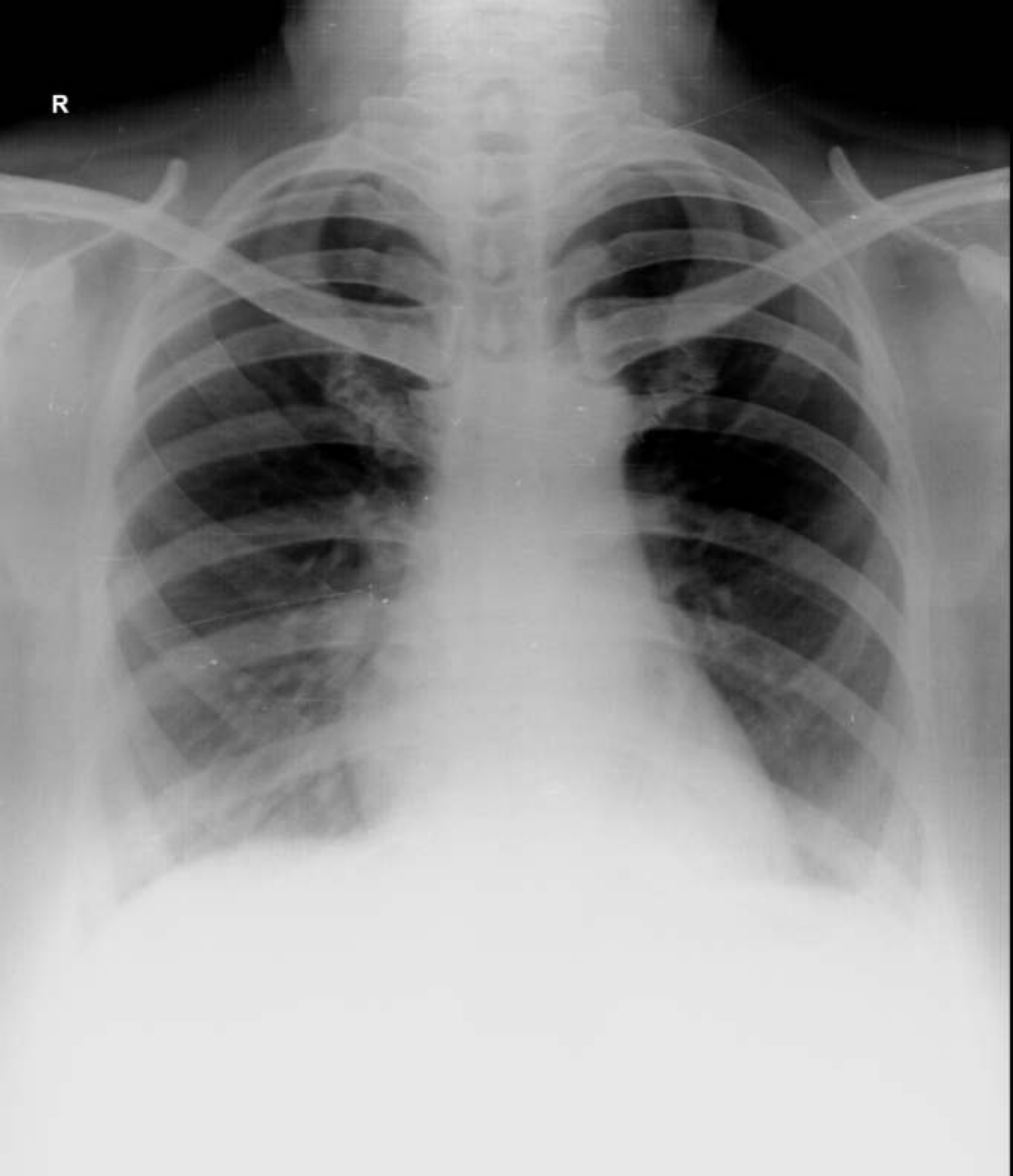

PRERNA PRASHANTAM 41Y F 2/3/2024 02:43 AM
OLIVE DIAGNOSTIC, SEAWOOD SEC 40

Patient Name : **MRS. PRERNA VERMA**
 Patient ID : 57726
 Age / Sex : 41 years / Female
 Referred by : MEDIWHEEL
 Bill ID : 93919

Collected : Feb 03, 2024, 09:39 a.m.
 Reported : Feb 03, 2024, 01:20 p.m.
 Sample ID : 
 261996

Test Description	Results	Units	Biological Reference Range
<u>THYROID STIMULATING HORMONE (TSH)</u>			
Sample Type : Serum			
Thyroid Stimulative Hormone (TSH) [CLIA]	8.195	μ IU/mL	0.3- 4.5 1st trimester - 0.1 - 2.5 μ IU/mL 2nd trimester - 0.2 - 3 μ IU/mL 3rd trimester - 0.3 - 3 μ IU/mL

Clinical Significance :-

1. Serum TSH concentrations exhibit a diurnal variation with the peak occurring during the night.
2. Useful for: Screening for thyroid dysfunction and detecting mild (subclinical), as well as overt, primary hypo- or hyperthyroidism in ambulatory patients.
3. Monitoring patients on thyroid replacement therapy.
4. Confirmation of thyroid-stimulating hormone (TSH) suppression in thyroid cancer patients on thyroxine suppression therapy.
5. Prediction of thyrotropin-releasing hormone-stimulated TSH response.

END OF REPORT

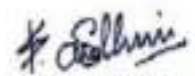

Dr. Sudhamani S. MD
 Consultant Pathologist
 Reg. No. : 80461

Patient Name : **MRS. PRERNA VERMA**
Patient ID : 57726
Age / Sex : 41 years / Female
Referred by : MEDIWHEEL
Bill ID : 93919

Collected : Feb 03, 2024, 09:39 a.m.
Reported : Feb 03, 2024, 01:20 p.m.
Sample ID : 
261996

Test Description	Results	Units	Biological Reference Range
<u>FASTING BLOOD SUGAR</u>			
Sample Type : Flouride R Fasting Blood Sugar [GOD - POD]	107.5	mg/dl	Normal : 70 - 99 mg/dl impaired Tolerance : 100 - 125mg/dl Diabetes Mellitus : >126 mg/dl
Technique :-	Fully Automated Biochemistry Analyser ERBA EM-200		

END OF REPORT

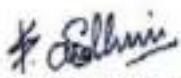

Dr. Sudhamani S. MD
Consultant Pathologist
Reg. No. : 80461

Patient Name : **MRS. PRERNA VERMA**
Patient ID : 57726
Age / Sex : 41 years / Female
Referred by : MEDIWHEEL
Bill ID : 93919

Collected : Feb 03, 2024, 09:39 a.m.
Reported : Feb 03, 2024, 01:20 p.m.
Sample ID : 
261996

Test Description	Results	Units	Biological Reference Range
<u>POST PRANDIAL BLOOD SUGAR</u>			
Sample Type : Flouride PP			
Post Prandial Blood Sugar [GOD - POD]	110.00	mg/dl	110-180
Technique :-	Done On Fully Automated Biochemistry Analyser ERBA EM-200		

END OF REPORT



Dr. Sudhamani S. MD
Consultant Pathologist
Reg. No. : 80461

Patient Name : **MRS. PRERNA VERMA**
Patient ID : 57726
Age / Sex : 41 years / Female
Referred by : MEDIWHEEL
Bill ID : 93919

Collected : Feb 03, 2024, 09:39 a.m.
Reported : Feb 03, 2024, 01:20 p.m.
Sample ID : 
261996

Test Description	Results	Units	Biological Reference Range
<u>BLOOD GROUP</u>			
Sample Type : EDTA / Whole Blood			
ABO Grouping	"O"		
Rh Grouping	POSITIVE		

Note:

These report is for information purpose only. Blood group needs to be reconfirmed at the time of cross matching for blood transfusion.

END OF REPORT

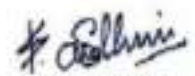

Dr. Sudhamani S. MD
Consultant Pathologist
Reg. No. : 80461

Patient Name : **MRS. PRERNA VERMA**
Patient ID : 57726
Age / Sex : 41 years / Female
Referred by : MEDIWHEEL
Bill ID : 93919

Collected : Feb 03, 2024, 09:39 a.m.
Reported : Feb 03, 2024, 01:20 p.m.
Sample ID :



261996

Test Description	Results	Units	Biological Reference Range
------------------	---------	-------	----------------------------

LIPID PROFILE

Sample Type : Serum

TOTAL CHOLESTEROL

[CHOD-PAP]

206

mg/dL

Desirable : <200 mg/dl

Borderline : 200 - 239mg/dl

High : >240 mg/dl

TRIGLYCERIDES

[Glycerol Phosphate Oxidase]

168.2

mg/dL

Desirable : <150 mg/dl

Borderline : 150 - 199mg/dl

High : >200mg/dl

HDL CHOLESTEROL [Direct]

43.2

mg/dL

Desirable : >40 mg/dl

Borderline Risk : 35 mg/dl

High Risk : <30 mg/dl

LDL CHOLESTEROL [Calculated]

129.16

mg/dL

Desirable : <100 mg/dl

Borderline : 130 - 160mg/dl

High : >160mg/dl

VLDL Cholesterol

[Calculated]

33.64

mg/dL

Desirable : <26 mg/dl

Borderline : >30 mg/dl

Total Chol / HDL Chol Ratio

[Calculated]

4.77

mg/dL

Desirable : <5 %

LDL / HDL Ratio

[Calculated]

2.99

1.00 - 3.55

NON-HDL CHOLESTEROL

[Calculated]

162.80

mg/dL

Desirable : <130 mg/dl

Borderline : 160 - 189 mg/dl

High : >220 mg/dl

Technique:

Fully Automated Biochemistry Analyser ERBA EM-200.

END OF REPORT

Dr. Sudhamani S. MD
Consultant Pathologist
Reg. No. : 80461

Patient Name : **MRS. PRERNA VERMA**
Patient ID : 57726
Age / Sex : 41 years / Female
Referred by : MEDIWHEEL
Bill ID : 93919

Collected : Feb 03, 2024, 09:39 a.m.
Reported : Feb 03, 2024, 01:20 p.m.
Sample ID : 
261996

Test Description	Results	Units	Biological Reference Range
<u>GLYCOCYLATED HAEMOGLOBIN</u>			
Sample Type : EDTA / Whole Blood			
Glycocyalted Haemoglobin (HbA1c) [Tosoh HPLC]	5.3	%	<5.7%NON DIABETIC 5.7-6.4% PRE-DIABETIC >6.5% DIABETIC <7.0% GOAL FOR DIABETIC ON TREATMENT
MEAN BLOOD GLUCOSE	105.41	mg/dL	116.89 - 154.2

END OF REPORT

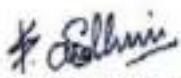

Dr. Sudhamani S. MD
Consultant Pathologist
Reg. No. : 80461

Patient Name : **MRS. PRERNA VERMA**
 Patient ID : 57726
 Age / Sex : 41 years / Female
 Referred by : MEDIWHEEL
 Bill ID : 93919

Collected : Feb 03, 2024, 09:39 a.m.
 Reported : Feb 03, 2024, 01:20 p.m.
 Sample ID : 
 261996

Test Description	Results	Units	Biological Reference Range
------------------	---------	-------	----------------------------

URINE ANALYSE REPORT

Sample Type : Urine

PHYSICAL EXAMINATION

COLOUR	Pale Yellow		
APPEARANCE	Clear		
REACTION (PH)	6.0		5.0-7.5
SPECIFIC GRAVITY	1.015		1.010 - 1.030
ALBUMIN	Absent		
GLUCOSE	Absent		
BLOOD (U)	Absent		
BILE PIGMENTS	Negative		
BILE SALTS	Absent		
KETONE	Negative		
LEUKOCYTES	Absent		
NITRITE	Absent		
UROBILINOGEN	Negative		

MICROSCOPY

PUS CELLS/hpf	1-2
RBCs/hpf	Absent
EPI.CELLS/hpf	1-2
CASTS	Absent
CRYSTALS	Absent
BACTERIA	Absent
Other	Absent

END OF REPORT

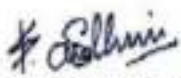
Dr. Sudhamani S. MD
 Consultant Pathologist
 Reg. No. : 80461

Patient Name : **MRS. PRERNA VERMA**
Patient ID : 57726
Age / Sex : 41 years / Female
Referred by : MEDIWHEEL
Bill ID : 93919

Collected : Feb 03, 2024, 09:39 a.m.
Reported : Feb 03, 2024, 01:20 p.m.
Sample ID :



261996

Test Description	Results	Units	Biological Reference Range
------------------	---------	-------	----------------------------

LIVER FUNCTION TEST

Sample Type : Serum

TOTAL BILIRUBIN [DIAZO]	0.69	mg/dl	0.3-1.3 mg/dl
BILIRUBIN-DIRECT [DIAZO]	0.3	mg/dl	0.1-0.4 mg/dl
BILLIRUBIN-INDIRECT [CALCULATED]	0.39	mg/dl	0.1-0.9 mg/dl
S.G.O.T. (AST) [IFCC without Pyridoxal Phosphate]	20.2	IU/L	5-40 IU/L
S.G.P.T.(ALT) [IFCC without Pyridoxal Phosphate]	12.7	IU/L	5-40 IU/L
ALKALINE PHOSPHATASE [Amino Methyl Propanol (AMP)]	99	IU/L	44-147 IU/L
TOTAL PROTEINS [BIURET]	8.5	IU/L	6.0 - 8.5 g/dL
ALBUMIN [BROMO CRESOL GREEN (BCG)]	4.19	g/dl	3.5-5.0 g/dl
GLOBULIN [CALCULATED]	4.31	gm%	2.3-3.5 gm%
ALBUMIN/GLOBULIN RATIO [CALCULATED]	0.97		
GAMMA GT	20.0	U/L	0 - 45

Technique : Fully Automated Biochemistry Analyser ERBA EM-200

END OF REPORT

Dr. Sudhamani S. MD
Consultant Pathologist
Reg. No. : 80461

Patient Name : **MRS. PRERNA VERMA**
Patient ID : 57726
Age / Sex : 41 years / Female
Referred by : MEDIWHEEL
Bill ID : 93919

Collected : Feb 03, 2024, 09:39 a.m.
Reported : Feb 03, 2024, 01:20 p.m.
Sample ID : 
261996

Test Description	Results	Units	Biological Reference Range
<u>SR. URIC ACID</u>			
Sample Type : Serum			
Uric Acid [Uricase - POD]	5.1	mg/dl	2.5 - 6.8
Technique :-	Done On Fully Automated Biochemistry Analyser ERBA EM-200.		

END OF REPORT



Dr. Sudhamani S. MD
Consultant Pathologist
Reg. No. : 80461

Patient Name : **MRS. PRERNA VERMA**
Patient ID : 57726
Age / Sex : 41 years / Female
Referred by : MEDIWHEEL
Bill ID : 93919

Collected : Feb 03, 2024, 09:39 a.m.
Reported : Feb 03, 2024, 01:20 p.m.
Sample ID :



261996

Test Description	Results	Units	Biological Reference Range
<u>CREATININE</u>			
Sample Type : Serum			
Creatinine	0.72	mg/dl	0.40 - 1.40
[Enzymatic]			
Estimated GFR	107.66	ml/min/1.73sq m	Normal: >90 Mild Decrease : 60-89 Mild Moderate Decrease : 45-59 Moderate to Severe Decrease : 30-44 Severe Decrease ; 15-29 Kidney Failure : <15
[Calculated]			
Formula	Estimated GFR Calculate By CKD-EPI Formula.		
Technique :-	Done On Fully Automated Biochemistry Analyser ERBA EM-200		

END OF REPORT



Dr. Sudhamani S. MD
Consultant Pathologist
Reg. No. : 80461

Patient Name : **MRS. PRERNA VERMA**
Patient ID : 57726
Age / Sex : 41 years / Female
Referred by : MEDIWHEEL
Bill ID : 93919

Collected : Feb 03, 2024, 09:39 a.m.
Reported : Feb 03, 2024, 01:20 p.m.
Sample ID :



261996

Test Description	Results	Units	Biological Reference Range
------------------	---------	-------	----------------------------

BLOOD UREA LEVEL (BUL)

Sample Type : Serum

Urea	18.3	mg/dl	10 - 40
-------------	------	-------	---------

[Urease - GLDH]

Bun	8.55	mg/dl	6 - 21
------------	------	-------	--------

[Calculated]

Technique :- Done On Fully Automated Biochemistry Analyser ERBA EM-200

END OF REPORT

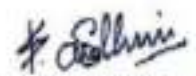

Dr. Sudhamani S. MD
Consultant Pathologist
Reg. No. : 80461

Patient Name : **MRS. PRERNA VERMA**
Patient ID : 57726
Age / Sex : 41 years / Female
Referred by : MEDIWHEEL
Bill ID : 93919

Collected : Feb 03, 2024, 09:39 a.m.
Reported : Feb 03, 2024, 01:20 p.m.
Sample ID :



261996

Test Description	Results	Units	Biological Reference Range
------------------	---------	-------	----------------------------

COMPLETE BLOOD COUNT

Sample Type : EDTA / Whole Blood

Hemoglobin	12.3	g/dl	11.5 - 15.0
RBC COUNT	4.45	Millions/c	3.8 - 4.8
PCV(Hematocrit)	38	%	40.0 - 50.0
Mean Cell Volume(MCV) [calculated]	85.4	fl	80.0 - 100.0
Mean Cell Hemoglobin(MCH) [calculated]	27.7	pg	27.0 - 32.0
Mean Cell Hb Conc(MCHC) [calculated]	32.4	g/dl	32 - 36
RDW	14.3	%	11.50 - 14.50
Total Leucocytes (WBC) Count	6190	/cumm	4000-11000

DIFFERENTIAL COUNT

Neutrophils	61.8	%	40 - 70
Lymphocytes	25.7	%	20 - 50
Eosionphils	4.9	%	01 - 06
Monocytes	6.9	%	00 - 08
Basophils [calculated]	0.7	%	00-01

SMEAR STUDY

RBC Morphology	Normocytic Normocromic.		
WBC Morphology	No E/o Toxic granules seen		
Platelets On Smear	Adequate on Smear		
Platelet Count	150000	/cumm	150000 - 450000
MPV	10.9	fL	6.5 - 10.0

Comments :-**Method:-**

HB:-Colorimetric, Total WBC:-Impedance/Flow Cytometry, HCT, MCV, MCH, MCHC, RDW-CV:-Calculate, Diff. Count: Flow Cytometry / Manual Stained Smear Microscopy, RBC: Impedance, Platelets : Impedance Method.

Technique :-

Fully Automated 5 part Diff. Cell Counter .

All Test Results are subjected to stringent international External and Internal Quality Control Protocols

END OF REPORT



Dr. Sudhamani S. MD
Consultant Pathologist
Reg. No. : 80461

Patient Name : **MRS. PRERNA VERMA**
Patient ID : 57726
Age / Sex : 41 years / Female
Referred by : MEDIWHEEL
Bill ID : 93919

Collected : Feb 03, 2024, 09:39 a.m.
Reported : Feb 03, 2024, 01:20 p.m.
Sample ID : 
261996

Test Description	Results	Units	Biological Reference Range
	<u>ESR</u>		
Sample Type : EDTA / Whole Blood			
ESR	10	Mm/hr	0 - 20
Method	Westergren		

END OF REPORT

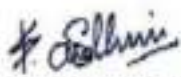

Dr. Sudhamani S. MD
Consultant Pathologist
Reg. No. : 80461

Patient Name : **MRS. PRERNA VERMA**
Patient ID : 57726
Age / Sex : 41 years / Female
Referred by : MEDIWHEEL
Bill ID : 93919

Collected : Feb 03, 2024, 09:39 a.m.
Reported : Feb 03, 2024, 01:20 p.m.
Sample ID : 
261996

Test Description	Results	Units	Biological Reference Range
<u>TOTAL THYROXINE (T4)</u>			
Sample Type : Serum			
Total Thyroxine (T4) [CLIA]	82.00	ng/ml	52 - 127

END OF REPORT



Dr. Sudhamani S. MD
Consultant Pathologist
Reg. No. : 80461

Patient Name : **MRS. PRERNA VERMA**
Patient ID : 57726
Age / Sex : 41 years / Female
Referred by : MEDIWHEEL
Bill ID : 93919

Collected : Feb 03, 2024, 09:39 a.m.
Reported : Feb 03, 2024, 01:20 p.m.
Sample ID : 
261996

Test Description	Results	Units	Biological Reference Range
<u>TOTAL TRIIODOTHYRONINE (T3)</u>			
Sample Type : Serum			
TotalTriiodothyronine (T3) [CLIA]	1.25	ng/dL	0.69 - 2.15

END OF REPORT



Dr. Sudhamani S. MD
Consultant Pathologist
Reg. No. : 80461