

Rate 68 . Age not entered, assumed to be 50 years old for purpose of ECG interpretation  
 PR 116 . Sinus rhythm.....normal P axis, V-rate 50- 99  
 QRSD 96 . Atrial premature complex.....SV complex w/ short R-R interval  
 QT 383 . Borderline short PR interval.....PR int <120ms  
 QTc 408 . Abnormal R-wave progression, early transition.....QRS area>0 in V2  
 . Baseline wander in lead(s) V2

--AXIS--

P 63  
 QRS 34  
 T 80

- BORDERLINE ECG -

12 Lead; Standard Placement

Unconfirmed Diagnosis

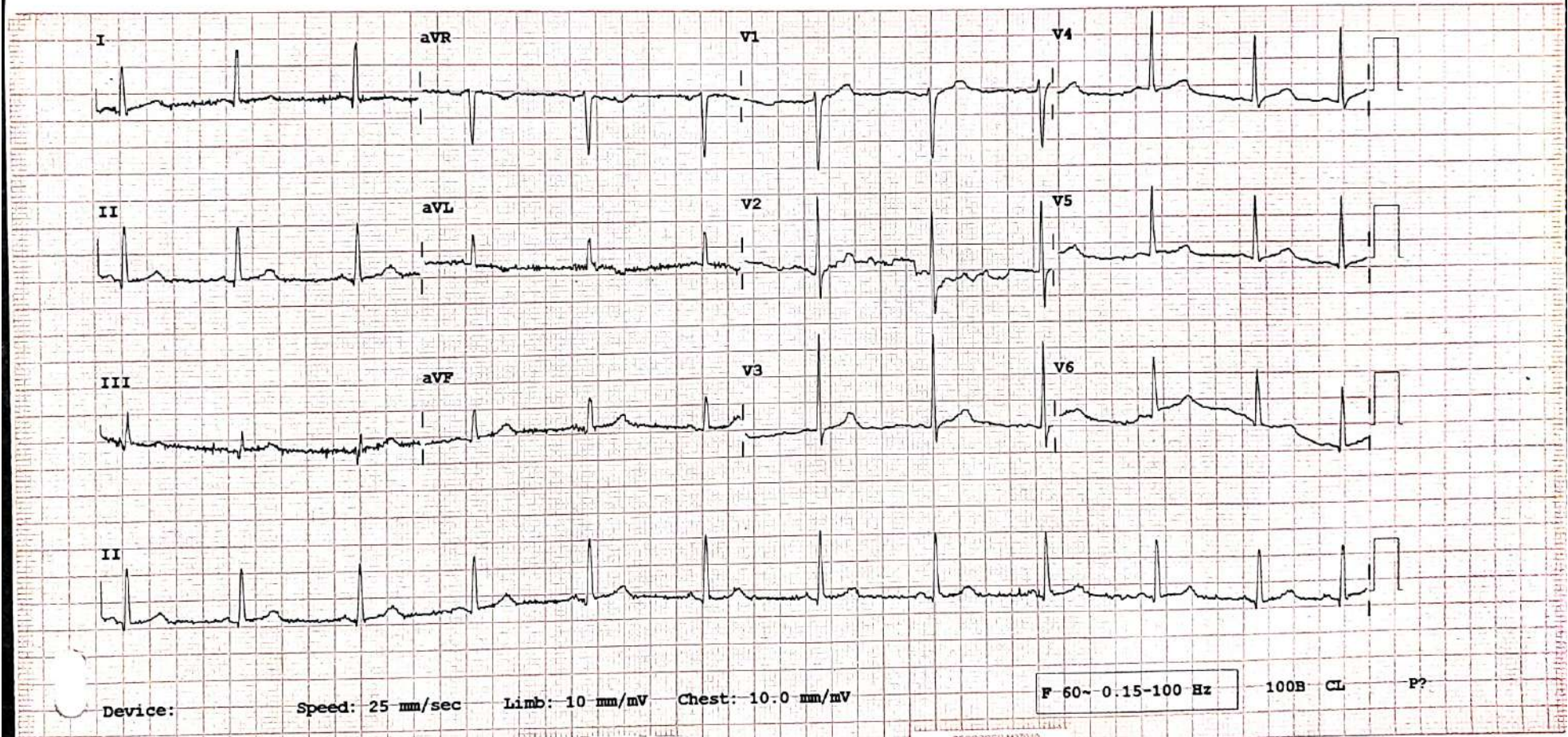

Device:

Speed: 25 mm/sec

Limb: 10 mm/mV

Chest: 10.0 mm/mV

F 60~0.15-100 Hz

100B CL

P?

PHILIPS

RECORDED MOTUS

011



## 2D – ECHO CARDIOGRAM & COLOUR DOPPLER REPORT

Patient's Name --: A.PRADEEP MANI KUMAR Age/Sex :- 31Y/M Date: 09-03-2024 OP No: 91413

### M-MODE:

LV: 4.2 X 2.8 cms  
LA: 2.7 cms  
AO: 2.5 cms  
IVS: 1.1 cms  
PW: 1.0 cms

EF : 64 %

### B-MODE:

LV: NO LV RWMA  
LA: NORMAL  
RA: NORMAL  
RV: NORMAL  
AO: NORMAL  
PA: NORMAL  
IAS: Intact  
IVS: Intact

Mitral Valve : NORMAL  
Aortic Valve : NORMAL  
Tricuspid Valve: ; NORMAL  
Pulmonary Valve: ; NORMAL

### PERICARDIUM: NO PE

Colour Flow: \_\_\_ MR : NO AR: NO TR: NO PAH: NO

### DOPPLER:

MV Flow: E>A AV Flow: 1.4 M/s, PV Flow: 1.0 M/s, RVSP: 17 mmHg

### IMPRESSION

**NORMAL CHAMBER SIZE & VALVES**  
**NO LV RWMA**  
**NORMAL LV FUNCTION**  
**NO MR,NO TR,NO PAH**  
**NO VEGETATION/CLOT/PE.**

Dr. K. SUBASH MD, DM,  
Dept. of Cardiology,  
Consultant Interventional Cardiologist.

DR. S. Viswanatha Kartik MD, DM,  
Dept. of Cardiology  
Consultant Interventional Cardiologist.



Name: A.Pradeep Mani Kumar

Age/Sex: 31 yrs /M

Ref. By: Dr. S.V.KARTIK MD,DM

Date: 09.03.2024

**ULTRASONOGRAPHY OF ABDOMEN**

**LIVER:** 13.7 cm Normal in size and texture.  
No focal lesions noted. No intra-hepatic biliary dilatation.

**PORTAL VEIN:** Normal in calibre.

**GALLBLADDER:** Distended. Wall thickness is normal.  
No calculi / peri cholecystic fluid collection.

**CBD:** Normal in calibre.

**PANCREAS:** Normal in size and texture.  
No focal lesions / ductal dilatation / calcifications.

**SPLEEN:** 9.7 cm Normal in size and echotexture. No focal lesions.

**RETROPERITONEUM:** Aorta & IVC are normal in calibre.  
No pre/para aortic lymphadenopathy. No obvious mass lesions at adrenal region.

**RIGHT KIDNEY:** 9.2 x 5.3 cm Normal in size, position and texture. No focal lesions.  
No calculi / hydronephrosis.

**LEFT KIDNEY:** 9.0 x 5.2 cm Normal in size, position and texture. No focal lesions.  
No calculi/hydronephrosis.

**URINARY BLADDER:** Distended. Mural thickness is normal. No Calculi.

**PROSTATE** : Normal.

\*No obvious pelvic pathology noted.

\*No free fluid noted in peritoneal cavity.

**CONCLUSION:**

➤ ***No Significant abnormality noted.***

SUGGEST CLINICAL CORRELATION.

Dr. CHADASANI RAKESH  
Dr. CHADASANI RAKESH  
Consultant Radiologist  
MBS, DMRD  
Reg.No: 62454

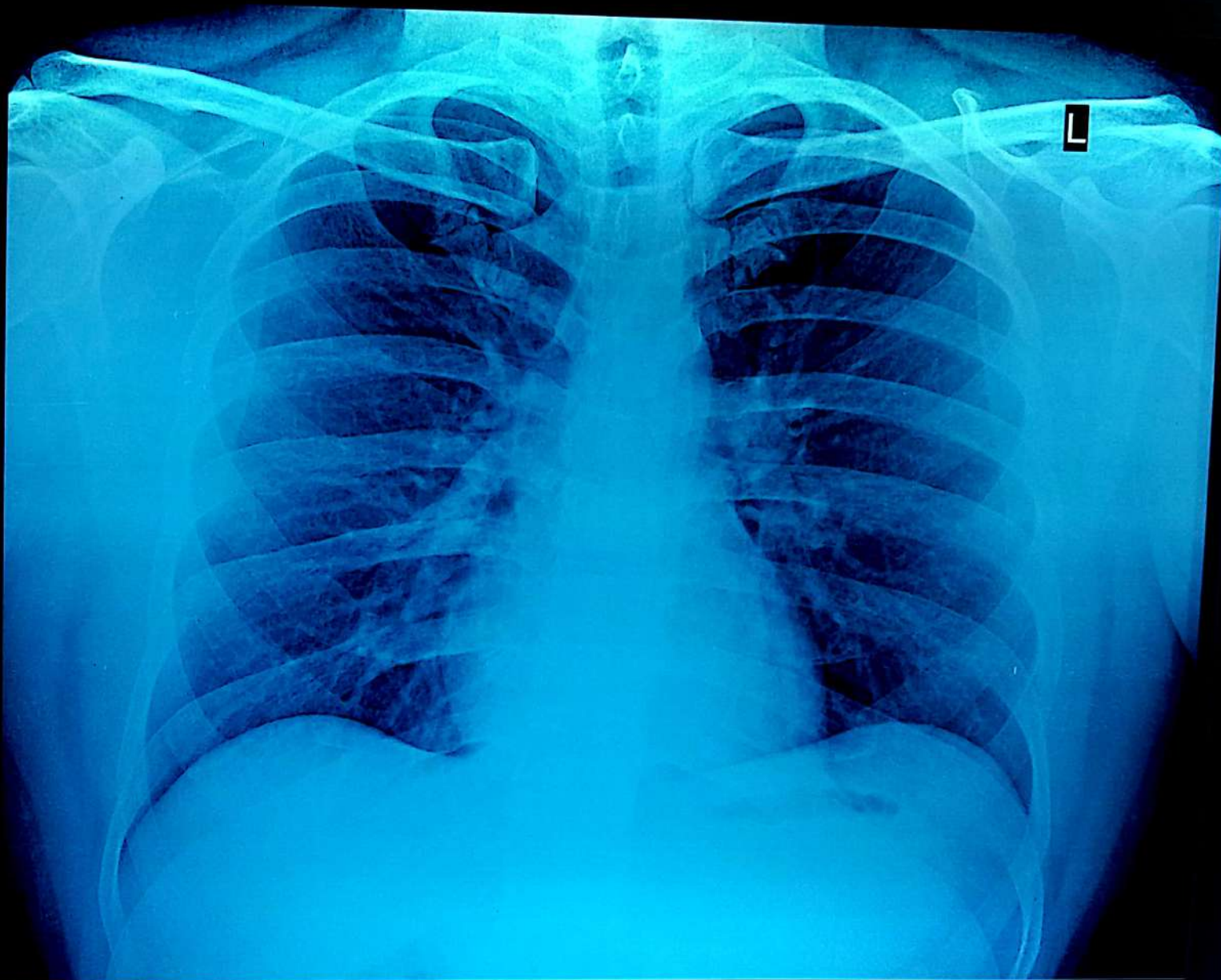

PRADEEP MANI KIUMAR A 31Y/M MEDI MAR 196 CHEST PA 09-Mar-24  
ANU INSTITUTE OF NEURO&CARDIAC SCIENCES,ENIKEPADU,VIJAYAWADA



Patient Name	Mr. A PRADEEP MANI KUMAR	Registration Date	09-03-2024 09:21
Age/Sex	31 Y/M	MR No	ANU-N-230091413
Department	DEPT OF CARDIOLOGY	Visit No	ANU-N-OP2331966
Doctor	DR S VISWANATHA KARTIK	Report Date	09-03-2024 12:13
Sample Date	09-03-2024 09:44	Specimen	BLOOD(EDTA)
		 ANU - N - 230091413	

**DEPARTMENT OF HEMATOLOGY**

Test Description	Result	Units	Reference Range
<b>CBP (COMPLETE BLOOD PICTURE)</b>			
HEAMOGLOBIN	13.8	gms%	Male : 13.0-18.0 Female: 12.0-15.0
T.W.B.C COUNT	5,600	cells/cumm	4000-11000
NEUTROPHILS	60	%	40-70
LYMPHOCYTES	36	%	20-40
EOSINOPHILS	02	%	03-06
MONOCYTES	02	%	03-07
ESR	05	mm/hr	5 - 15
RBC	4.85		4.5 - 6.0
PLATELET COUNT	3.04	lakhs/cumm	1.5 - 4.0
PCV	45.1	%	35 - 45
MCV	92.9	Fl	77 - 95
MCH	28.5	pg	25 - 33
MCHC	30.7	%	31 - 37

**BLOOD GROUPING & RH TYPING**

BLOOD GROUPING " B "  
RH TYPING POSITIVE

\*\*\* End of Report \*\*\*

Lab Technician:HAJAVALI

*[Signature]*  
Authorized By

*[Signature]*  
Dr Sreevani Baddiputi  
MBBS,MD (Consultant Pathologist)



**ANU** Institute of  
**Neuro & Cardiac  
Sciences**

# 3-20/14, Main Road, Enikepadu, VIJAYAWADA - 521108  
Ph : 0866 - 2843133, 2843733  
E-mail : info@anuhospitals.com, www.anuneuroandcardiac.com

Patient Name	Mr. A PRADEEP MANI KUMAR	Registration Date	09-03-2024 09:21
Age/Sex	31 Y/M	MR No	ANU-N-230091413
Department	DEPT OF CARDIOLOGY	Visit No	ANU-N-OP2331966
Doctor	DR S VISWANATHA KARTIK	Report Date	09-03-2024 12:14
Sample Date	09-03-2024 09:44	Specimen	SERUM
		 ANU - N - 230091413	

**DEPARTMENT OF BIOCHEMISTRY**

Test Description	Result	Units	Reference Range
FBS (FASTING BLOOD SUGAR)	90	mg/dl	60 - 110
PPBS (POST PRANDIAL BLOOD SUGAR)	96	mg/dl	80 - 160
SERUM URIC ACID	4.5	mg/dl	2.6 - 7.2
SERUM CREATININE	0.8	mg/dl	0.5 - 1.5

Lab Technician HAJAVALI

Authorized By

*B. Sreevani*  
Dr Sreevani Baddiputi  
MBBS, MD (Consultant Pathologist)



**ANU** Institute of  
**Neuro & Cardiac**  
**Sciences**

# 3-20/14, Main Road, Erikepadu, VIJAYAWADA - 521108  
Ph : 0866 - 2843133, 2843733  
E-mail : info@anuhospitals.com, www.anuneuroandcardiac.com

Patient Name	Mr. A PRADEEP MANI KUMAR	Registration Date	09-03-2024 09:21
Age/Sex	31 Y/M	MR No	ANU-N-230091413
Department	DEPT OF CARDIOLOGY	Visit No	ANU-N-OP2331966
Doctor	DR S VISWANATHA KARTIK	Report Date	09-03-2024 12:17
Sample Date	09-03-2024 09:44	Specimen	SERUM
		 ANU-N-230091413	

**DEPARTMENT OF BIOCHEMISTRY**

**HBA1C**

Test Name	Obtained Value	Units	Bio-Ref-Interval
Glycosylated Hemoglobin (HbA1c)	6.1	%	< 5.7 - Non Diabetes 5.7-6.4 - Prediabetes > 6.5 - Diabetes
Estimated Average Glucose	128	mg/dl	

What is computerized HBA1C And its advantage over conventional HBA1C.

HBA1C is an excellent index of long term Diabetes control-over proceeding 90 days. Unlike the conventional glycosylated Haemoglobin test which measures total HBA1C, The specific HBA1C test is a true index of the average blood glucose control during previous 3 months. The separation of HBA1C is performed rapidly and precisely, without interference from Schiff base, Lipemia, temperature, pH or Normal samples.

Lab Technician:HAJAVALI

  
 Authorized By

  
 Dr Sreevani Baddiputi  
 MBBS,MD (Consultant Pathologist)



Patient Name	Mr. A PRADEEP MANI KUMAR	Registration Date	09-03-2024 09:21
Age/Sex	31 Y/M	MR No	ANU-N-230091413
Department	DEPT OF CARDIOLOGY	Visit No	ANU-N-OP2331966
Doctor	DR S VISWANATHA KARTIK	Report Date	09-03-2024 12:15
Sample Date	09-03-2024 09:44	Specimen	SERUM
		 ANU - N - 230091413	

**DEPARTMENT OF BIOCHEMISTRY**

Test Description	Result	Units	Reference Range
<b>LIPID PROFILE</b>			
CHOLESTROL	135	mg/dl	10 - 200
TRIGLYCERIDES	132	mg/dl	40 - 160
HDL CHOLESTROL	27	mg/dl	35 - 79
LDL CHOLETROL	81	mg/dl	10 - 150
VLDL CHOLESTROL	27	mg/dl	15 - 45
CHOL/HDL	5.0		
LDL/HDL	3.0		

\*\*\* End of Report \*\*\*

Lab Technician:HAJAVALI

*[Signature]*  
Authorized By

*[Signature]*  
Dr Sreevani Baddiputi  
MBBS,MD (Consultant Pathologist)





**ANU** Institute of  
**Neuro & Cardiac**  
**Sciences**

# 3-20/14, Main Road, Enikepadu, VIJAYAWADA - 521108  
Ph : 0866 - 2843133, 2843733  
E-mail : info@anuhospitals.com, www.anuneuroandcardiac.com

Patient Name	Mr. A PRADEEP MANI KUMAR	Registration Date	09-03-2024 09:21
Age/Sex	31 Y/M	MR No	ANU-N-230091413
Department	DEPT OF CARDIOLOGY	Visit No	ANU-N-OP2331966
Doctor	DR S VISWANATHA KARTIK	Report Date	09-03-2024 12:16
Sample Date	09-03-2024 09:44	Specimen	SERUM
		 ANU-N-230091413	

**DEPARTMENT OF BIOCHEMISTRY**

Test Description	Result	Units	Reference Range
<b>LIVER FUNCTION TEST ( LFT)</b>			
TOTAL BILIRUBIN	0.5	mg/dl	0.5 - 1.0
DIRECT BILIRUBIN	0.2	mg/dl	0.0 - 0.4
INDIRECT BILIRUBIN	0.3		
SGOT (AST)	21	IU/L	15 - 46
SGPT (ALT)	25	IU/L	13 - 69
GGT	77	U/L	12 - 58
Alkaline Phosphatase	23	IU/L	33 - 128
TOTAL PROTEINS	6.3	gm/dl	6.4 - 8.3
SERUM ALBUMIN	4.4	gm/dl	3.5 - 5.2
SERUM GLOBULIN	1.9	gm/dl	2.5 - 3.5
A/G RATIO	2.3		

\*\*\* End of Report \*\*\*

Lab Technician:HAJAVALI

Authorized By *KVS*

*B. Sreevani*  
Dr Sreevani Baddiputi  
MBBS,MD (Consultant Pathologist)



Patient Name	Mr. A PRADEEP MANI KUMAR	Registration Date	09-03-2024 09:21
Age/Sex	31 Y/M	MR No	ANU-N-230091413
Department	DEPT OF CARDIOLOGY	Visit No	ANU-N-OP2331966
Doctor	DR S VISWANATHA KARTIK	Report Date	09-03-2024 12:15
Sample Date	09-03-2024 09:44	Specimen	SERUM



**DEPARTMENT OF BIOCHEMISTRY**

**T3,T4,TSH**

Test Name	Obtained Value	Units	Bio-Ref-Interval	Method
Ti-Iodothyronine Total (TT3)	2.528	pg/mL	0.97 - 1.69	ECLIA
Thyroxine- Total (TT4)	7.36	ng/dL	5.53 - 11.0	ECLIA
Thyroid Stimulating Hormone (TSH)	2.294	IU/mL	0.465 - 4.68	ECLIA

Pregnancy			
	TSH(μIU/mL)	TT3 (pg/mL)	TT4(μg/dL)
Trimester	0.10-2.50	89.9-196.6	4.4-11.5
Trimester	0.2-3.00	86.1-217.4	4.9-12.2
Trimester	0.3-3.00	79.9-186	5.1-13.2

**Remarks :**

1.4.51 to 15 IU/mL - Suggested clinical co-relation or repeat the test with new sample as physiological factors can give falsely high TSH . 2.TSH values may be transiently altered because of non thyroidal illness like severe infections,liver disease, renal and heart failure,severe burns, trauma and surgery etc . 3.Drugs that decrease TSH values e.g:L-dopa,Glucocorticoids Drugs that increase TSH values e.g: Iodine,Lithium, Amiodarone... Please note change in Biological Reference Interval . . . References : (1) Walsh JP,et.al. Risk factors predicting hypothyroidism with autoimmune thyroid disease are female sex and baseline TSH levels combined with thyroid antibodies, Clinical thyroidology, volume 22, Issue 2, Feb.2010 . (2) William L. Roberts, Gwendolyn A. McMillin, Carl A. Burtis, and David E. Brun, Reference Information for the clinical laboratory, TIETZ fundamentals of Clinical chemistry Chapter 45,Part 6, Page 861.

Lab Technician:HAJAVALI

Authorized By

Dr Sreevani Baddiputi  
MBBS,MD (Consultant Pathologist)



Patient Name	Mr. A PRADEEP MANI KUMAR	Registration Date	09-03-2024 09:21
Age/Sex	31 Y/M	MR No	ANU-N-230091413
Department	DEPT OF CARDIOLOGY	Visit No	ANU-N-OP2331966
Doctor	DR S VISWANATHA KARTIK	Report Date	09-03-2024 12:18
Sample Date	09-03-2024 09:44	Specimen	SERUM
		 ANU - N - 230091413	

**DEPARTMENT OF BIOCHEMISTRY**

**Total PSA ( Prostate Specific Antigen)**

Test Name	Obtained Value	Units	Bio-Ref-Interval	Method
Total PSA ( Prostate Specific Antigen)	0.582	ng/mL	0.0 – 4.0	ECLIA

**Comments:**

- Prostate (PSA) is a single chain glycoprotein normally found in the epithelial cells lining the Acini and ducts of the Prostate Gland.
- PSA is a neutral Serine Protease of 240 amino acids involved in the lysis of seminal coagulum. PSA is detected in the serum of males with normal benign hypertrophic, and malignant prostate tissue.
- PSA is not detected in the serum of males without Prostate tissue or in the serum of most females. PSA levels increases in men with cancer of the Prostate Gland.

Correlate Clinically.

Lab Technician:HAJAVALI

  
Authorized By

  
Dr Sreevani Baddiputi  
MBBS,MD (Consultant Pathologist)



**ANU** Institute of  
**Neuro & Cardiac**  
**Sciences**

# 3-20/14, Main Road, Enikepadu, VJAYAWADA - 521108  
Ph : 0866 - 2843133, 2843733  
E-mail : info@anuhospitals.com, www.anuneuroandcardiac.com

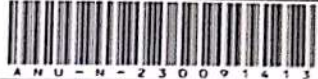
Patient Name	Mr. A PRADEEP MANI KUMAR	Registration Date	09-03-2024 09:21
Age/Sex	31 Y/M	MR No	ANU-N-230091413
Department	DEPT OF CARDIOLOGY	Visit No	ANU-N-OP2331966
Doctor	DR S VISWANATHA KARTIK	Report Date	09-03-2024 13:03
Sample Date	09-03-2024 09:44	Specimen	URINE
		 ANU-N-230091413	

### DEPARTMENT OF PATHOLOGY

Test Description	Result	Units	Reference Range
<b>CUE (COMPLETE URINE EXAMINATION)</b>			
Colour	P Yellow		
Appearance	Turbid		
Reaction	6.0		
Specific Gravity	1.025		
Urine Albumin	+		
Sugar	NIL		
Bile Salts	NEGATIVE		
Bile Pigments	NEGATIVE		
Ketone Bodies	NEGATIVE		
Pus Cells	8 - 10	HPF	
Epithelial Cells	2 - 4	HPF	
RBC	10 - 12	HPF	
Casts	NIL		
Crystals	NIL		
Others	NIL		

\*\*\* End of Report \*\*\*

Lab Technician:HAJAVALI

Authorized By

Dr Sreevani Baddiputi  
MBBS,MD (Consultant Pathologist)



9/3/24

MIRNO : ANU-N-230091413  
Patient Name : Mr. A PRADEEP MANI KUMAR  
Consultant : DR S VISWANATHA KARTIK  
Address : S/O A KOTESWARA RAO, VI.

Token No :  
Date : 09-03-2024  
Sex / Age : Male / 31 Y  
Department : DEPT OF CARDIOLOGY  
Mobile No : +918099235835



31 yr old gentleman

Non DM / NON HTN

Non smoker / Non Alcoholic

came for General check up.

F/H10 MI (Father at age of 50 yr)

WT: 78 kgs

BP: 120/70 mmHg

SpO<sub>2</sub>: 100%

PR: 72 bpm

Hb - 13.8

TLC - 51600

PLP: 90/60

Ser - 0.8

HBA1C - 6.1

LFT - (N)

TSH - 2.29

PSA - 0.5

CUE - (N)

USG - (N)

Adh  
TMT

Pr

Life style modification.



बैंक ऑफ बरोडा  
Bank of Baroda



कूट क्र.

E.C. No.: 171024

नाम | अट्टुलुरि प्रदीप मनि कुमार

Name: ATTULURI PRADEEP MANI KUMAR

धारक के हस्ताक्षर | Signature of Holder



जारी करने की तारीख

जारीकर्ता प्राधिकारी

Date of Issue : 30-09-2022

Issuing Authority



భారత ప్రభుత్వం  
Government of India

భారత విశిష్ట గుర్తింపు ప్రాధికార సంస్థ  
Unique Identification Authority of India

రిజిస్ట్రేషన్/ Enrolment No.: 0000/00760/73560

Download Date: 24/07/2021

To  
అత్తులూరి ప్రదీప్ మణి కుమార్  
Attuluri Pradeep Mani Kumar  
S/O Attuluri Koteswara Rao  
Flat No. C-501 Rohans Pride  
Bypass Road  
Tadepalle  
Tadepalle  
Guntur Andhra Pradesh - 522501  
8099235835

Issue Date: 18/07/2021

Signature Not Verified  
Digitally signed by  
UNIQUE IDENTIFICATION  
AUTHORITY OF INDIA IS  
Date: 2021.07.24 20:49:12  
IST

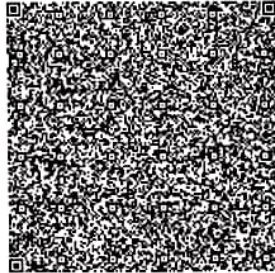

మీ ఆధార్ సంఖ్య / Your Aadhaar No. :

6484 3251 8187

VID : 9183 9526 6605 9532

నా ఆధార్, నా గుర్తింపు



Download Date: 24/07/2021



అత్తులూరి ప్రదీప్ మణి కుమార్  
Attuluri Pradeep Mani Kumar  
పుట్టిన తేదీ/DOB: 21/01/1992  
పురుషుడు/ MALE

Issue Date: 18/07/2021

6484 3251 8187

VID : 9183 9526 6605 9532

నా ఆధార్, నా గుర్తింపు